Nā Leo 'O Hawai'i, Inc.

In Kona: 74-5565 Luhia Street, #C1-A, Kailua-Kona, HI. 96740
Tel: (808) 329-9617 Fax: (808) 329-9630 e-mail: naleoO002@hawaii.rr.com
In Hilo: 91 Mohouli Street, Hilo, HI. 96720
Tel: (808) 935-8874 Fax: (808) 961-3621 e-mail: naleoO001@hawaii.rr.com

CABLE DIVISION
COMMERCE AND
CONSUMER AFFAIRS
2012 DEC 14 A 11: 07
A ✓ E ___ P ✓ S ___
FILE ___

December 11, 2012

Mr. Donn Yabusaki
Cable Administrator
Department of Commerce & Consumer Affairs
335 Merchant Street, Room 101
Honolulu, HI 96813

RE: Application of Nā Leo 'O Hawai'i Community Television for Designation of a PEG Access Organization on the Island of Hawai'i

Dear Mr. Yabusaki:

Enclosed please find the Department of Commerce and Consumer Affairs 'First Request for Information' of Nā Leo 'O Hawai'i's written Application received by DCCA on October 19, 2012.

If I may be of further assistance, please call me at 329-9609.

Sincerely,

Donna Dunham

Donna Dunham
General Manager

1. Please provide a copy of Applicant's latest financial audit to DCCA for public review. If the Applicant believes that it previously submitted a copy of the audit to DCCA, please confirm the submission date.
A copy of the Audited Financial Statements for the year ended December 31, 2011 was submitted to DCCA June 15, 2012. (Copy of letter indicating submission date attached.)

2. State the address and telephone number for Applicant's facilities in Hilo and Kona.

Na Leo O Hawaii Community Television

Hilo Facilities:
91 Mohouli Street
Hilo, HI 96720
Tel: (808)935-8874

Kona Facilities:
74-5565 Luhia Street, #C1-A
Kailua-Kona, HI 96740
Tel: (808)329-9617

3. Please provide the operating hours for Applicant's facilities in Hilo and in Kona and how often are training classes held in each facility.
Operating hours for the Hilo facility are 8AM – 8PM, Monday through Friday.
Video Production Training classes are held monthly and upon special request. The "free" two-hour Orientation class is the first Saturday of the month at 9AM. The remaining classes are determined to accommodate attendees' schedules.

Operating hours for the Kona facility are 8AM – 5PM, Monday through Friday. (After 5PM, by appointment.)
Video Production Training classes are held monthly and upon special request. The "free" two-hour Orientation class is the first Wednesday of the month at 5PM. The remaining classes are determined to accommodate attendees' schedules.

4. Page 14 of the Application contains an organization chart.
a. State which staff positions are based in 1) the Hilo facility, and 2) the Kona facility.
Please see *revised* Organization Chart indicating where each staff position is based for the Hilo and Kona facilities.

b. If the vacant Production Coordinator's position has been filled, state the name of the person hired ta fill this vacant pasition.
The vacant Production Coordinator (part-time) in Kona was filled November 5, 2012. The name of the person hired to fill this position is Michael Navatta.

c. As the *revised* Organizational Chart indicates, a part-time Studio Coordinator was hired on November 5, 2012. The name of the person hired for this position is Casey Richard.

QUESTION #1 - ATTACHMENT

Na Leo O Hawai'i, Inc.

In Kona: 74-5565 Luhia Street, #C1-A, Kailua-Kona, HI. 96740
Tel: (808) 329-9617 Fax: (808) 329-9630 e-mail: naleoO002@hawaii.rr.com
In Hilo: 91 Mohouli Street, Hilo, HI. 96720
Tel: (808) 935-8874 Fax: (808) 961-3621 e-mail: naleoO001@hawaii.rr.com

June 15, 2012

Mr. Donn Yabusaki
Administrator
Cable Television Division
Department of Commerce and Consumer Affairs
335 Merchant Street
Honolulu, HI 96813

Dear Mr. Yabusaki:

Enclosed are Na Leo O Hawaii, Inc. Audited Financial Statements for the year ended December 31, 2011. The Board of Directors approved the Audited Financial Statements at their meeting on June 7, 2012.

Sincerely,

Donna Dunham

Donna Dunham
General Manager

QUESTION #4.a.
ATTACHMENT

Na Leo O Hawai'i

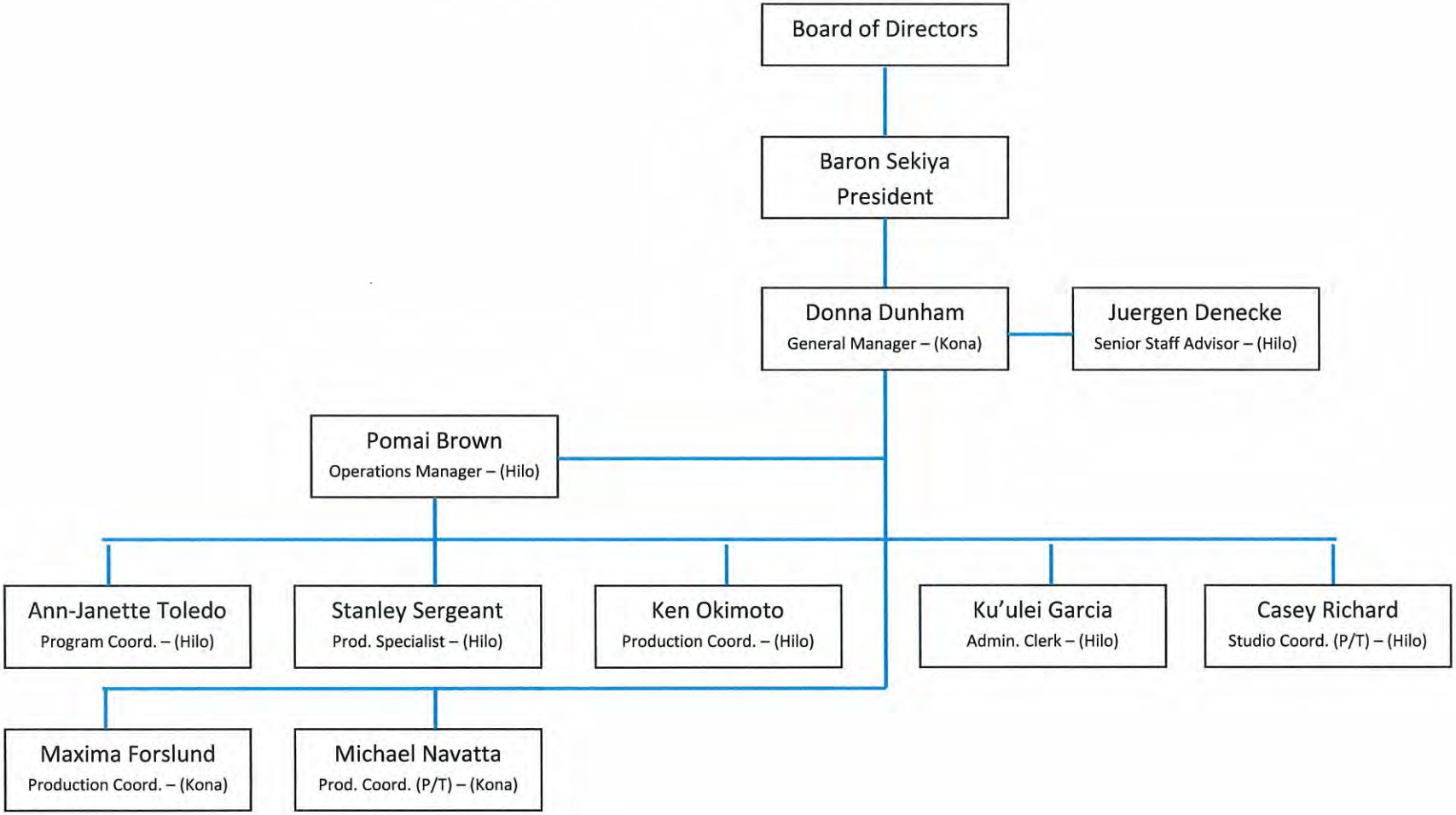

5. For each PEG Access Channel, state the total hours of first-run programming for each of the years 2009 to 2011. For 2012, state the total hours of first-run programming for each quarter (i.e. January to March, April to June, July to September).

Sector	2009 Total Hrs. of First Run Programming	2010 Total Hrs. of First Run Programming	2011 Total Hrs. of First Run Programming	2012 Total Hrs. of First Run Programming Jan. - Sep.
Public	1204	1346.35	1278	1235
Educational*				
Government	272	483	557	474
Totals	1476	1829.35	1835	1709

***Note: DOE & UH Program Own Channels**

a. For each PEG Access Channel, state the total hours of repeat programming for each of the years 2009 to 2011. For 2012, state the total hours of repeat programming for each quarter (i.e. January to March, April to June, July to September).

Sector	2009 Total Hrs. Repeat Programming	2010 Total Hrs. Repeat Programming	2011 Total Hrs. Repeat Programming	2012 Total Hrs. Repeat Programming Jan. - Sep.
Public	16316	16174	16242	11917
Educational*				
Government	8488	8277	8203	6103
Totals	24804	24451	24445	18020

***Note: DOE & UH Program Own Channels**

b. Does Applicant include "bulletin board" programming as "first-run programming?"
No.

c. For each PEG Access Channel, state the total hours of "bulletin board" programming for each of the years 2009 to 2011. For 2012, state the total hours of "bulletin board" programming far each quarter (i.e. January to March, April to June, July to September).

Sector	2009 Total Hours of "Bulletin Board" Programming	2010 Total Hours of "Bulletin Board" Programming	2011 Total Hours of "Bulletin Board" Programming	2012 Total Hours of "Bulletin Board" Programming Jan. - Sep.
Public	1476	2289	1448	1097
Educational*				
Government	6258	4770	5673	4476
Totals	7734	7059	7121	5573**

***Note: DOE & UH Program Own Channels**
****Public and Government combined**

6. For each PEG Access Channel, state the total hours af "local origination" programming for each of the years 2009 to 2011. For 2012, state the total hours of "local origination" programming for each quarter (i.e. January to March, April to June, July ta September).

Sector	2009 Total Hrs. of Locally Produced Programming	2010 Total Hrs. of Locally Produced Programming	2011 Total Hrs. of Locally Produced Programming	2012 Total Hrs. of Locally Produced Programming Jan. - Sep.
Public	15873	5260	4363	2090
Educational*				
Government	2502	3990	8760	2100
Totals	18375	9250	13123	4190

***Note: DOE & UH Program Own Channels**

INTERACTIVE BULLETINS	18-Aug	18-Aug	37
DO YOU HAVE A MESSAGE?	18-Aug	18-Aug	8
WHO CAN SUBMIT MESSAGES	18-Aug	18-Aug	3
SUBMIT A TAPED PROGRAM	18-Aug	18-Aug	22
DISCLAIMER	18-Aug	18-Aug	8
NA LEO 'O HAWAI'I	3-Sep	3-Sep	4
COMMUNITY TELEVISION CHANNELS	3-May	3-May	38
AUDIO/VIDEO COMPLAINTS	25-Jun	25-Jun	13
BIG ISLAND SPEAKS OUT-HILO	13-Feb	13-Feb	3
LEARN TO PRODUCE A TV SHOW!	15-Feb	15-Feb	24
SCHEDULES			
GOVERNMENT 52/124-1 PROGRAMS	13-Feb	13-Feb	14
FRIDAY, SEPTEMBER 28, 2012	25-Sep	29-Sep	0
SATURDAY, SEPTEMBER 29, 2012	25-Sep	30-Sep	0
SUNDAY, SEPTEMBER 30, 2012	25-Sep	10-1-	0
MONDAY, OCTOBER 1, 2012	25-Sep	10-2-	0
TUESDAY, SEPTEMBER 25, 2012	24-Sep	26-Sep	0
WEDNESDAY, SEPTEMBER 26, 2012	25-Sep	27-Sep	0
THURSDAY, SEPTEMBER 27, 2012	25-Sep	28-Sep	0
PUBLIC COMMUNITY CHANNELS	13-Feb	13-Feb	2
SATURDAY, SEPTEMBER 29, 2012	27-Sep	30-Sep	0
THURSDAY, SEPTEMBER 27, 2012	26-Sep	28-Sep	0
MONDAY, OCTOBER 1, 2012	27-Sep	10-2-	0

SUNDAY, SEPTEMBER 30, 2012	27-Sep	10-1-	0
FRIDAY, SEPTEMBER 28, 2012	26-Sep	29-Sep	0
COMMUNITY SERVICES	10-Nov	10-Nov	1
SEXUAL ADDICTION HELP	8-Jun	8-Jun	96
AMERICAN CANCER WEST HAWAII	13-Feb	13-Feb	13
QUALITY CARE PROGRAM-KONA	12-Feb	12-Feb	14
THE BAY CLINIC HEALTH CENTERS	12-Feb	12-Feb	20
COMMUNITY EVENTS AND PROGRAMS	30-Oct	30-Oct	0
HAILI CHRISTIAN SCHOOL	9-Feb	9-Feb	9
HAWAI'I VOLCANOES NATIONAL PARK	14-Mar	14-Mar	19
LAWFUL HAWAIIAN GOVERNMENT	2-Nov	2-Nov	14
LEARN TO DANCE	27-Dec	03-7-	0
COUNTY ELECTION DATES	30-Jan	8-Jul	0
ZAHIRA BELLYDANCERS	26-Dec	1-Jul	7
DENTAL MOBILE CARE SERVICES	30-Oct	30-Oct	108
AMERICAN RED CROSS TRAINING-KA'U	4-Apr	14-Apr	0
AFTER DARK IN THE PARK	26-Oct	26-Oct	28
SMALL BUSINESS CLASS-FREE	12-Mar	15-Mar	0
VOTER EDUCATION PRESENTATION	14-Jun	8-Jul	0
COMMUNITY EVENTS AND PROGRAMS	30-Oct	30-Oct	71
THE HURRICANE A 3 ACT PLAY	21-Mar	25-Mar	0
DOMESTIC VIOLENCE PEACE WALK	22-Sep	21-Oct	0
KEOMAILANI HANAPI AND HOEA	22-Sep	24-Sep	0

MANA I KA LEO	22-Sep	27-Sep	0
HAWAII COMMUNITY COLLEGE ALUMNI	22-Sep	22-Oct	0
KILAUEA MILITARY CAMP (KMC)	8-Dec	8-Dec	15
CHURCH BIG ISLAND	22-Sep	22-Sep	12
UNARIUS PROGRAM DATE & TIME	22-Sep	22-Sep	9
WEST HAWAII MEDIATION CENTER	12-Feb	12-Feb	18
KOKUA COUNSELING SERVICE	12-Feb	12-Feb	7
YMCA PROGRAMS FOR EVERYONE	22-Jun	22-Jun	35
COMMUNITY DEVELOPMENT INSTITUTE	24-Apr	24-Apr	7
ANIMAL SHELTERING & CONTROL	13-Nov	13-Nov	22
KEALAKEHE HIGH SCHOOL SERVICES	22-Jan	22-Jan	46
NATIONAL WILD TURKEY FEDERATION	12-Mar	24-Mar	0
AINA KEEPERS	12-Apr	12-Apr	10
EMPLOY THE OLDER WORKER	12-Mar	12-Mar	11
CATHOLIC CHARITIES	30-Apr	30-Apr	52
HAWAII BONE MARROW REGISTRY	11-Feb	11-Feb	10
HAWAII COMMUNITY COLLEGE FOOD	14-Feb	17-Feb	0
SEXUAL ASSAULT AWARENESS	1-Apr	31-Dec	0
POISON HOTLINE:1-800-222-1222	5-Dec	5-Dec	2
COMMUNITY NEWS AND EVENTS	21-May	21-May	2
LYMAN MUSEUM	14-Mar	2-Apr	1
HI WORKFORCE & ECO DEVELOPMENT	8-Sep	24-Sep	0
UPWARD BOUND ACCEPTING STUDENTS	6-Feb	6-Feb	2

HOME HEALTH CARE MEDICARE/CAIDE	30-Mar	30-Mar	41
HEALTH	13-Oct	13-Oct	1
ALCOHOLICS ANONYMOUS	25-Jan	25-Jan	7
CIRCLE OF SUPPORT	14-Nov	30-Nov	0
NA LEO O HAWAII ENDANGERED	3-Feb	15-Feb	1
LAUPAHOEHOE CHARTER SCHOOL	21-Mar	31-Mar	0
MOMS AND BABIES THERAPEUTIC	14-Feb	14-Feb	10
COMMUNITY SUPPORT	14-Feb	14-Feb	0
SUPPORTING THE COMMUNITY	14-Feb	14-Feb	14
HOSPICE IN HOME CARE	14-Feb	14-Feb	14
HAWAII FAMILIES AS ALLIES	14-Feb	14-Feb	14
COMMUNITY ORGANIZATIONS	13-Feb	13-Feb	0
YWCA SEXUAL ASSAULT PROGRAM	14-Feb	14-Feb	30
CONGREGATE MEALS ON WHEELS	14-Oct	14-Oct	25
SENIOR CITIZENS ID CARD	14-Oct	14-Oct	52
ARTS AND HUMANITIES	13-Feb	13-Feb	1
HISTORIC PALACE THEATER	9-Sep	9-Sep	25
BIG ISLAND BALLROOM DANCE CLUB	21-Mar	30-May	0
BIG ISLAND AIDS WALK	21-Mar	21-Apr	0
KUHIO DAY CELEBRATION-PANAEWA	21-Mar	22-Mar	0
CLUBS	15-Jun	15-Jun	0
GERMAN CLUB HAWAII	13-Feb	2-Nov	0
HICCUP CIRCUS SCHOOL	13-Feb	13-Feb	21

KONA HISTORICAL SOCIETY	30-Apr	30-Apr	21
ACTIVITIES	13-Feb	13-Feb	1
VOLCANO ART CENTER PROGRAMS	4-Dec	4-Dec	10
VOLCANOES NATIONAL PARK	12-Nov	12-Nov	39
RELIGION	17-Nov	17-Nov	0
CALVARY CHAPEL HILO	27-Oct	27-Oct	37
1ST CHURCH OF RELIGIOUS SCIENCE	2-Jun	2-Jun	12
CATHOLIC CHARITIES RECRUITMENT	16-May	16-May	35
BI PRESBYTERIAN KOREAN CHURCH	26-Jan	26-Jan	5
CENTRAL CHRISTIAN CHURCH	3-May	3-May	12
ALOHA CHAPEL HILO	14-Jun	14-Jun	1
UNITED COMMUNITY CHURCH	7-Apr	7-Apr	3
ZIONS HOUSE OF PRAISE	5-Aug	5-Aug	78
LIFE CHURCH OF KONA	16-May	16-May	14
KALAPANA MAUNA KEA CHURCH	16-Jun	16-Jun	22
OPEN ARMS MCC	4-Dec	4-Dec	7
KONA UNITED METHODIST CHURCH	30-Jul	30-Jul	18
Totals for above Topics, as of	1/1/2012 - 10/1/2012	13:52	1484
Total calls received (Good plus Bad Reqs):			**32050**

7. For each PEG Access Channel, state the total hours of programming by PEG Trained/Certified Producers for each of the years 2009 to 2011. For 2012, state the total hours of programming by PEG Trained/Certified Producer for each quarter (i.e. January to March, April to June, July to September).

Sector	2009 Total Hrs. of Programming Created By PEG Trained/ Certified Producer	2010 Total Hrs. of Programming Created By PEG Trained/ Certified Producer	2011 Total Hrs. of Programming Created By PEG Trained/ Certified Producer	2012 Total Hrs. of Programming Created By PEG Trained/ Certified Producer Jan. - Sep.
Public	2721	2902	6751	4251
Educational*				
Government	0	0	0	0
Totals	2721	2902	67S1	4251

***Note: DOE & UH Program Own Channels**

8. For each PEG Access Channel, state the total hours of programming by "open mic" for each of the years 2009 to 2011. For 2012, state the total hours of "open mic" programming for each quarter (i.e. January to March, April to June, July to September).

Sector	2009 Total Hrs. of Programming "Open Mic"	2010 Total Hrs. of Programming "Open Mic"	2011 Total Hrs. of Programming "Open Mic"	2012 Total Hrs. of Programming "Open Mic" Jan. - Sep.
Public	146	142	204	360
Educational*	0	0	0	0
Government	0	0	0	0
Totals	146	142	204	360

***Note: DOE & UH Program Own Channels**

9. For each PEG Access Channel, state the total hours of programming that Applicant's staff produced and videataped by its own production staff for each of the years 2009 to 2011. For 2012, state the total hours of programming that Applicant produced and videotaped for each quarter (i.e. January to March, April to June, July to September).

Sector	2009 Total Hrs. of Programming Developed by PEG	2010 Total Hrs. of Programming Developed by PEG	2011 Total Hrs. of Programming Developed by PEG	2012 Total Hrs. of Programming Developed by PEG Jan. - Sep.
Public	8367	8407	4829	4251
Educational*	0	0	0	0
Government	8	0	0	0
Totals	8375	8407	4829	4251

***Note: DOE & UH Program Own Channels**

10. Describe Applicant's video-on-demand services. What is the video-on-demand channel? State the total hours of video-on-demand programming for each of the years 2009-2011. For 2012, state the total hours of video-on-demand for each quarter (i.e. January to March, April to June, July to September).

Since June 2011, Nā Leo 'O Hawai'i Community Television unofficially started offering video-on-demand services through streaming and an on-demand provider company called TelVue.

Producers / Clients who submit programming for airplay are given the option to have programs or programming placed on video-on-demand free of charge via written request on Nā Leo 'O Hawaii's 'Playback Submission Form'.

Video-on-demand is not a requirement of Nā Leo 'O Hawaii's producers or clients; however, it is highly encouraged that each producer take full advantage of this *free* feature to gain a wider viewership through the use of the internet and social networking.

Attached are statistics for 2011 through mid-November 2012.

QUESTION #10 ATTACHMENTS

Na Leo `O Hawaii Community Television 2012 Video On Demand Programs	
Show Title	Total Running Time
Big Island Video News	70:00:00
Big Island Hawaiian Music Festival - Brittni Paiva	0:23:24
Big Island Hawaiian Music Festival - Cyril Pahinui	0:25:30
Big Island Hawaiian Music Festival - Dennis Kamakahi	0:33:25
Big Island Hawaiian Music Festival - Diana Aki	0:23:56
Big Island Hawaiian Music Festival - Kainani Kahaunaele	0:35:08
Big Island Hawaiian Music Festival - Kris Fuchigami	0:20:40
Big Island Hawaiian Music Festival - Sean Robbins	0:22:18
Big Island Hawaiian Music Festival - Sonny Lim	0:27:11
Big Island Hawaiian Music Festival - The Kuahiwis	0:34:48
Big Island Speaks Out	6:00:00
Merrie Monarch Festival - Halau O Kekuhi (Adam Pulombo)	0:52:13
Kona Billfish Tournement Parade	0:29:42
Calvary Community Church	0:59:26
Daifukuji Orchid Show	0:14:15
Jonathan Dale Miller Foundation	0:17:43
Malama I Ka Aina	0:30:47
Na Maka - A Fisherman And A Farmer	0:19:45
Na Maka - Auhea Oe E Ke Kumu	0:26:48
Na Maka - Faces Of The Nation	0:59:15
Na Maka - Hawaiian Artists	0:54:50
Na Maka - He Makana No Na Kumu Hula	0:29:59
Na Maka - Islands At Risk	0:56:12
Na Maka - Ka Lei	0:19:44
Na Maka - Ka Wai Source Of Life	0:19:22
Na Maka - Ke Kai	0:19:57
Na Maka - Lahui Maoli	0:18:35
Na Maka - Na Hulu Kupuna	1:00:02
Na Maka - The Aboriginal People	0:57:06
Na Maka - The Melaneasians	0:58:38
Na Maka - The Tribunal	0:24:20
Sportz Viz	2:00:00
The Sports Show	4:00:00
Zion House Of Praise	1:13:35
Total Hours Of Programing	99:28:34

Na Leo `O Hawaii Community Television 2012 Video On Demand Programs	
Show Title	Total Running Time
Big Island Video News	120:00:00
4th Annual Mango Festival	00:49:22
6th Annual Avacado Festival Part One	00:29:41
6th Annual Avacado Festival Part Two	01:29:00
Big Island Backyard Music - Aukahi Pride	00:30:00
Big Island Backyard Music - Lava Moon	00:30:00
City Of Refuge Hawaiian Cultural Festival	00:29:50
Da Unko Uku Show	00:30:35
Earth And Ocean Festival Part One	00:59:51
Earth And Ocean Festival Part Two	00:59:51
Fourth Of July Parade	01:29:51
Hawaiian Plants	00:28:58
Hawaii's Bees - A Paradise Lost	01:00:00
Hui Kako`o Concert Series - Kahulanui And Bump City	01:29:51
Hui Kako`o Concert Series - LT Smooth	01:29:40
Hui Kako`o Concert Series - Pomai	00:59:51
Hui Kako`o Concert Series - Hilo One	01:29:50
Hui Kako`o Concert Series - E Ola Hawaii	00:29:38
Hui Kako`o Concert Series - Ilona Irvine	01:29:51
Hui Kako`o Concert Series - Mark Yamanaka	00:59:47
Hui Kako`o Concert Series - Micah DeAugiar And Moku Leo	01:29:51
Hui Kako`o Concert Series - Nathan Aweau	00:59:51
Hui Kako`o Concert Series - The Kuahiwis	00:59:51
Kealakekua Coffee Farm Tour	00:29:51
Kohala Country Fair	01:29:51
Kona Historical Society Part One	00:28:05
Kona Historical Society Part Two	00:29:51
Kona Hospital - Healthy Pleasures Class	00:59:51
Lomi Lomi With Vivian Ontai	00:29:50
Merrie Monarch Festival Hoike Night - Halau O Kekuhi	00:37:19
Merrie Monarch Festival Hoike Night - Na Lei O Kaholoku	00:30:00
Merrie Monarch Festival Hoike Night - Rangi Moana	00:21:56
Merrie Monarch Festival Hoike Night - Nonosina	00:27:27
Merrie Monarch Festival Hoike Night - Highlights	00:30:01
Obon Dance And Festival	00:29:50
Paskong Pinoy	00:59:51
Portuguese Bread Making	00:29:51
Na Leo O Hawaii Promo	00:05:59
The Magic Of Christmas #1	01:00:00
The Magic Of Christmas #2	01:00:00
The Magic Of Christmas #3	01:00:00
The Word Of Christ	06:30:00
Total Hours Of Programing	160:14:33

Content Stats Player Banners
William Maffit, Logout

Raw Logs

Month: December, 2011

Organization: Na Leo O Hawai'i
Username: T01590

Statistics for: peg.tv
Last Update: 31 Dec 2011 - 00:38
Reported period: Month Dec 2011

When: Monthly history Days of month Days of week Hours
Who: Countries Full list Hosts Full list Last visit Unresolved IP Address
Navigation: Downloads Full list Viewed Full list
Others: HTTP Status codes Pages not found
Extra/Marketing: Views by File Full list

Summary

Reported period	Month Dec 2011				
First visit	01 Dec 2011 - 04:24				
Last visit	30 Dec 2011 - 10:36				
	Unique visitors			Hits	Bandwidth
Viewed traffic *	**81**			**454** (3.13 Hits/Visit)	**2.67 GB** (19284.81 KB/Visit)
Not viewed traffic *				**0**	**0**

* Not viewed traffic includes traffic generated by robots, worms, or replies with special HTTP status codes.

Monthly history

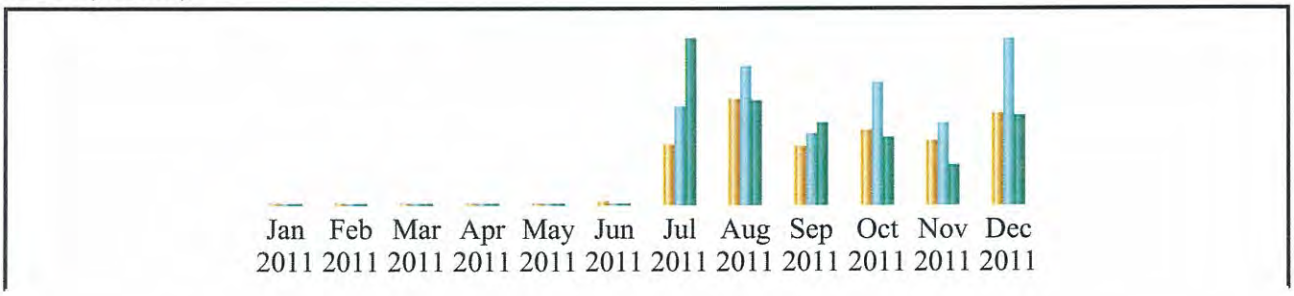

Month	Unique visitors	Hits	Bandwidth
Jan 2011	0	0	0
Feb 2011	0	0	0
Mar 2011	0	0	0
Apr 2011	0	0	0
May 2011	0	0	0
Jun 2011	2	3	14.81 MB
Jul 2011	53	269	4.98 GB
Aug 2011	94	383	3.11 GB
Sep 2011	51	195	2.48 GB
Oct 2011	65	335	2.03 GB
Nov 2011	56	223	1.16 GB
Dec 2011	81	454	2.67 GB
Total	402	1,862	16.45 GB

Days of month

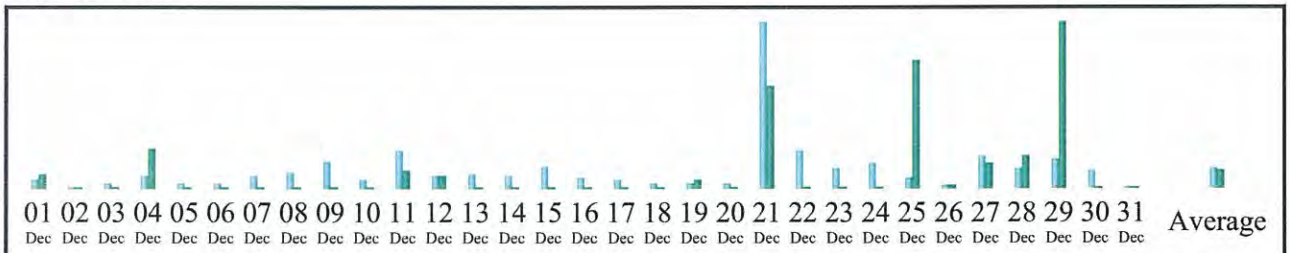

Day	Hits	Bandwidth
01 Dec 2011	6	69.23 MB
02 Dec 2011	1	3.35 KB
03 Dec 2011	3	10.06 KB
04 Dec 2011	10	198.18 MB
05 Dec 2011	3	10.06 KB
06 Dec 2011	3	10.06 KB
07 Dec 2011	9	30.61 KB
08 Dec 2011	12	40.25 KB
09 Dec 2011	21	71.12 KB
10 Dec 2011	7	23.48 KB
11 Dec 2011	30	82.59 MB
12 Dec 2011	9	58.40 MB
13 Dec 2011	11	5.35 MB
14 Dec 2011	9	30.19 KB
15 Dec 2011	16	53.67 KB
16 Dec 2011	8	26.84 KB

17 Dec 2011	6	20.13 KB
18 Dec 2011	3	10.06 KB
19 Dec 2011	4	44.33 MB
20 Dec 2011	3	10.06 KB
21 Dec 2011	130	505.23 MB
22 Dec 2011	29	97.70 KB
23 Dec 2011	15	50.74 KB
24 Dec 2011	20	67.09 KB
25 Dec 2011	8	637.90 MB
26 Dec 2011	2	17.59 MB
27 Dec 2011	25	126.88 MB
28 Dec 2011	15	163.98 MB
29 Dec 2011	23	820.49 MB
30 Dec 2011	13	43.61 KB
31 Dec 2011	0	0
Average	14	88.09 MB
Total	454	2.67 GB

Days of week

Day	Hits	Bandwidth
Mon	4	30.08 MB
Tue	10	33.06 MB
Wed	40	167.32 MB
Thu	17	177.98 MB
Fri	11	39.13 KB
Sat	7	24.15 KB
Sun	12	229.67 MB

Hours

Hours	Hits	Bandwidth	Hours	Hits	Bandwidth
00	25	148.34 MB	12	0	0
01	12	935.29 KB	13	1	3.35 KB
02	18	107.28 MB	14	6	20.13 KB
03	19	186.95 MB	15	13	86.79 MB
04	17	123.11 MB	16	1	3.35 KB
05	27	53.40 MB	17	9	2.19 MB
06	36	668.65 MB	18	11	3.17 MB
07	36	78.35 MB	19	34	117.59 MB
08	5	14.01 MB	20	63	404.35 MB
09	2	6.71 KB	21	43	299.88 MB
10	15	24.16 MB	22	31	356.48 MB
11	2	6.71 KB	23	28	55.11 MB

Countries (Top 10) - Full list

	Countries		Pages	Hits	Bandwidth	
	United States	us	431	431	2.60 GB	
	Greece	gr	9	9	4.03 MB	
	Slovak Republic	sk	7	7	23.48 KB	
	Japan	jp	2	2	46.57 MB	
	Poland	pl	2	2	4.95 MB	
	Turkey	tr	1	1	3.35 KB	
	Czech Republic	cz	1	1	3.35 KB	
	Morocco	ma	1	1	16.08 MB	
	Others		0	0	0	

Hosts (Top 10) - Full list - Last visit - Unresolved IP Address

Hosts : 71 Known, 10 Unknown (unresolved ip) 81 Unique visitors	Hits	Bandwidth	Last visit
rrcs-67-53-63-195.west.biz.rr.com	99	53.54 MB	28 Dec 2011 - 03:09
udp158143uds.hawaiiantel.net	50	832.51 MB	30 Dec 2011 - 00:45
38.98.246.130	28	93.93 KB	22 Dec 2011 - 14:11

rrcs-67-53-217-242.west.biz.rr.com	25	83.86 KB	21 Dec 2011 - 23:07
cpe-76-88-157-30.hawaii.res.rr.com	20	79.87 MB	11 Dec 2011 - 08:01
ip68-111-65-217.oc.oc.cox.net	20	143.04 MB	28 Dec 2011 - 02:43
cpe-50-113-26-80.hawaii.res.rr.com	17	89.66 MB	28 Dec 2011 - 04:18
hastingsandpleadwell.com	11	36.90 KB	15 Dec 2011 - 23:51
cpe-66-91-106-84.hawaii.res.rr.com	10	33.54 KB	21 Dec 2011 - 18:02
cpe-204-210-118-24.hawaii.res.rr.com	9	30.32 KB	09 Dec 2011 - 06:43
Others	165	1.50 GB	

Downloads (Top 10) - Full list

Downloads: 0	Hits	206 Hits	Bandwidth	Average size

Pages-URL (Top 10) - Full list

52 different pages-url	Viewed	Average size	
rtmp://cp45648.live.edgefcs.net/live	237	7.29 MB	
rtmp://cp45648.edgefcs.net/ondemand/T01590?id=MP4:Big%20Island%2...	107	3.09 MB	
rtmp://cp45648.edgefcs.net/ondemand/T01590?id=MP4:Jonathan%20Dal...	7	3.74 MB	
rtmp://cp45648.edgefcs.net/ondemand/T01590?id=MP4:The%20Magic%20...	6	7.84 MB	
rtmp://cp45648.edgefcs.net/ondemand/T01590?id=MP4:Big%20Island%2...	5	7.46 MB	
rtmp://cp45648.edgefcs.net/ondemand/T01590?id=MP4:Big%20Island%2...	4	3.35 KB	
rtmp://cp45648.edgefcs.net/ondemand/T01590?id=MP4:Big%20Island%2...	4	3.35 KB	
rtmp://cp45648.edgefcs.net/ondemand/T01590?id=MP4:Malama%20i%20K...	4	29.39 MB	
rtmp://cp45648.edgefcs.net/ondemand/T01590?id=MP4:Big%20Island%2...	4	2.08 MB	
rtmp://cp45648.edgefcs.net/ondemand/T01590?id=MP4:Sportz%20Viz%2...	3	2.59 MB	
Others	73	5.85 MB	

HTTP Status codes

HTTP Status codes*	Hits	Percent	Bandwidth

* Codes shown here gave hits or traffic "not viewed" by visitors, so they are not included in other charts.

Views by File

File Name - Full list	Hits	Bandwidth
Big Island Hawaiian Music Festival - Cyril Pahinui	107	330.76 MB
T01590_1@60243	91	62.12 MB
T01590_3@60245	88	1.12 GB
T01590_2@60244	60	523.13 MB
Jonathan Dale Miller Foundation	7	26.19 MB
The Magic of Christmas #1	6	47.02 MB
Big Island Video News 2011 12.22	5	37.32 MB
Big Island Calendar of Events 2011 Oct 16.31	4	8.32 MB
Big Island Hawaiian Music Festival - Brittni Paiva	4	13.42 KB
Big Island Video News 2011 12.5	4	13.42 KB
Total	454	2.67 GB

Advanced Web Statistics 7.0 (build 1.971) - Created by awstats (plugins: geoipfree)

Copyright 2012 TelVue Corporation - User Manual

Content Stats Player Banners
William Maffit, Logout

Raw Logs

Month: November, 2012

Organization: Na Leo O Hawai'i
Username: T01590

Statistics for: peg.tv
Last Update: 16 Nov 2012 - 01:16
Reported period: Month Nov 2012

When: Monthly history Days of month Days of week Hours
Who: Countries Full list Hosts Full list Last visit Unresolved IP Address
Navigation: Downloads Full list Viewed Full list
Others: HTTP Status codes Pages not found
Extra/Marketing: Views by File Full list

Summary

Reported period	Month Nov 2012				
First visit	01 Nov 2012 - 02:09				
Last visit	15 Nov 2012 - 22:30				
	Unique visitors			Hits	Bandwidth
Viewed traffic *	**162**			**473** (2.16 Hits/Visit)	**1.18 GB** (5682.99 KB/Visit)
Not viewed traffic *				**1**	**33.48 KB**

* Not viewed traffic includes traffic generated by robots, worms, or replies with special HTTP status codes.

Monthly history

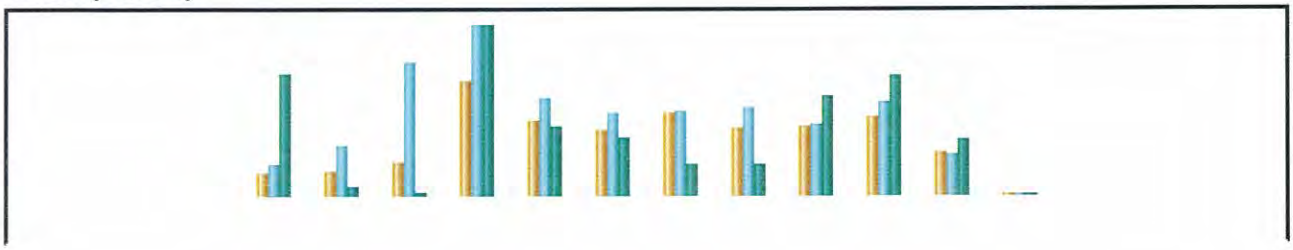

Jan 2012 Feb 2012 Mar 2012 Apr 2012 May 2012 Jun 2012 Jul 2012 Aug 2012 Sep 2012 Oct 2012 Nov 2012 Dec 2012

Month	Unique visitors	Hits	Bandwidth
Jan 2012	82	362	2.55 GB
Feb 2012	92	598	193.47 MB
Mar 2012	126	1,587	67.09 MB
Apr 2012	439	2,021	3.55 GB
May 2012	286	1,165	1.44 GB
Jun 2012	248	973	1.22 GB
Jul 2012	311	989	673.58 MB
Aug 2012	254	1,047	683.41 MB
Sep 2012	266	850	2.06 GB
Oct 2012	302	1,104	2.52 GB
Nov 2012	162	473	1.18 GB
Dec 2012	0	0	0
Total	2,568	11,169	16.09 GB

Days of month

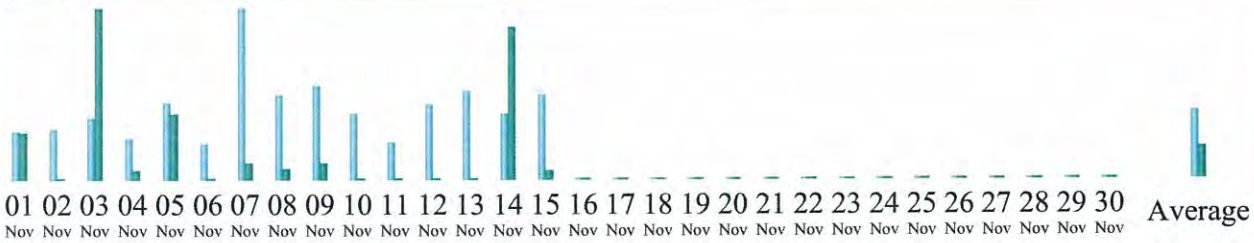

Day	Hits	Bandwidth
01 Nov 2012	21	114.38 MB
02 Nov 2012	22	621.92 KB
03 Nov 2012	27	414.56 MB
04 Nov 2012	18	20.51 MB
05 Nov 2012	34	160.57 MB
06 Nov 2012	15	51.82 KB
07 Nov 2012	75	38.35 MB
08 Nov 2012	37	23.17 MB
09 Nov 2012	41	40.20 MB
10 Nov 2012	29	3.38 MB
11 Nov 2012	16	55.24 KB
12 Nov 2012	33	1.66 MB

13 Nov 2012	39	895.98 KB
14 Nov 2012	29	372.31 MB
15 Nov 2012	37	19.18 MB
16 Nov 2012	0	0
17 Nov 2012	0	0
18 Nov 2012	0	0
19 Nov 2012	0	0
20 Nov 2012	0	0
21 Nov 2012	0	0
22 Nov 2012	0	0
23 Nov 2012	0	0
24 Nov 2012	0	0
25 Nov 2012	0	0
26 Nov 2012	0	0
27 Nov 2012	0	0
28 Nov 2012	0	0
29 Nov 2012	0	0
30 Nov 2012	0	0
Average	29	75.62 MB
Total	473	1.18 GB

Days of week

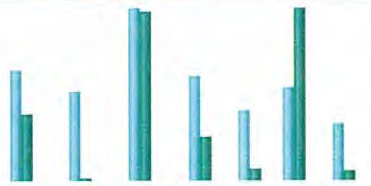

Day	Hits	Bandwidth
Mon	33	81.12 MB
Tue	27	473.90 KB
Wed	52	205.33 MB
Thu	31	52.24 MB
Fri	21	13.60 MB
Sat	28	208.97 MB
Sun	17	10.28 MB

Hours

Hours	Hits	Bandwidth	Hours	Hits	Bandwidth
00	30	104.01 KB	12	8	27.56 KB
01	18	19.64 MB	13	4	13.92 KB
02	36	123.79 KB	14	11	38.05 KB
03	11	3.99 MB	15	22	7.66 MB
04	40	805.41 MB	16	6	20.79 KB
05	26	114.12 MB	17	8	27.63 KB
06	22	32.71 MB	18	26	1.20 MB
07	43	173.84 MB	19	18	1.67 MB
08	21	2.92 MB	20	29	14.88 MB
09	7	2.26 MB	21	45	21.28 MB
10	6	294.28 KB	22	13	44.95 KB
11	0	0	23	23	7.60 MB

Countries (Top 10) - Full list

	Countries		Pages	Hits	Bandwidth	
	United States	us	393	393	1.16 GB	
	Slovak Republic	sk	18	18	23.82 MB	
	Indonesia	id	13	13	44.55 KB	
	Canada	ca	10	10	34.46 KB	
	Czech Republic	cz	9	9	31.21 KB	
	Italy	it	5	5	1.63 MB	
	Japan	jp	4	4	13.88 KB	
	Russian Federation	ru	3	3	10.44 KB	
	South Korea	kr	2	2	6.94 KB	
	France	fr	2	2	6.95 KB	
	Others		14	14	321.99 KB	

Hosts (Top 10) - Full list - Last visit - Unresolved IP Address

Hosts : 138 Known, 24 Unknown (unresolved ip) 162 Unique visitors	Hits	Bandwidth	Last visit
cpe-70-95-177-204.hawaii.res.rr.com	34	663.51 KB	14 Nov 2012 - 15:12
rrcs-67-53-63-195.west.biz.rr.com	22	14.34 MB	15 Nov 2012 - 02:42
cpe-76-88-159-33.hawaii.res.rr.com	18	1.35 MB	12 Nov 2012 - 21:27
rrcs-66-91-135-254.west.biz.rr.com	18	62.75 KB	09 Nov 2012 - 07:31
cpe-70-95-90-241.hawaii.res.rr.com	15	785.12 MB	15 Nov 2012 - 04:22
rrcs-67-53-58-155.west.biz.rr.com	13	7.03 MB	15 Nov 2012 - 22:30
218.subnet118-97-173.static.astinet.telkom.net.id	13	44.55 KB	15 Nov 2012 - 02:24
m8f0536d0.tmodns.net	13	22.82 MB	08 Nov 2012 - 04:09
udp142085uds.hawaiiantel.net	9	31.31 KB	15 Nov 2012 - 00:52
ip68-5-76-207.oc.oc.cox.net	9	257.54 MB	09 Nov 2012 - 04:42
Others	309	120.87 MB	

Downloads (Top 10) - Full list

Downloads: 0	Hits	206 Hits	Bandwidth	Average size

Pages-URL (Top 10) - Full list

4 different pages-url	Viewed	Average size	
rtmp://cp45648.live.edgefcs.net/live	383	3.16 MB	
rtmp://cp45648.edgefcs.net/ondemand	75	3.40 KB	
rtmpt://cp45648.live.edgefcs.net:80/live	11	49.58 KB	
rtmpt://cp45648.edgefcs.net:80/ondemand	4	3.39 KB	

HTTP Status codes

HTTP Status codes*	Hits	Percent	Bandwidth

* Codes shown here gave hits or traffic "not viewed" by visitors, so they are not included in other charts.

Views by File

File Name - Full list	Hits	Bandwidth
T01590_3@60245	295	389.68 MB
T01590_2@60244	76	819.87 MB
T01590/Promo.mp4	46	156.13 KB
T01590_1@60243	24	83.49 KB
T01590/Hui Kakoo - LT Smooth.mp4	4	13.60 KB

T01590/Malama i Ka Aina.mp4	3	10.19 KB
T01590/Big Island Video News 10.31.12.mp4	2	6.79 KB
T01590/Merrie Monarch Hoike 2012 - Nonosina.mp4	2	6.78 KB
T01590/Big Island Video News 10.26.12.mp4	1	3.40 KB
T01590/Kona Historical Society Part 1.mp4	1	3.40 KB
Total	474	1.18 GB

Advanced Web Statistics 7.0 (build 1.971) - Created by awstats (plugins: geoipfree)

Copyright 2012 TelVue Corporation - User Manual

11. What steps will Applicant take to increase the number of first-run pragramming hours over 1) the next 5 years, and 2) the contract term?

1) Nā Leo 'O Hawai'i will increase its outreach program with the public, educational and governmental sectors of Hawai'i Island over the next 5 years.) Nā Leo 'O Hawai'i will continue to provide monthly video production training classes for 'new' producers and offer refresher classes for 'inactive' producers. Nā Leo 'O Hawai'i will share and exchange programs with neighbor island community access centers. Additionally, Nā Leo 'O Hawai'i will seek nationally produced programs from non-profit organizations that apply to their mission on Hawai'i Island.

2) The contract term has yet to be negotiated; however, Nā Leo 'O Hawai'i will continue its outreach program and update it as applicable for Hawai'i Island and the contract term.

12. What steps will the Applicant take to increase the number of hours for local origination programs over 1) the next 5 years, and 2) the contract term?

1) Nā Leo 'O Hawai'i plans to cut back on the Interactive Video Bulletin Board to provide additional local origination programs over the next 5 years.

2) The contract term has yet to be negotiated.

13. On page 3 of the Application, Applicant states that it has a record of outreach and development of partnerships with community, education and government organizations.

a. State the specific partnerships that were formed with different community, educational and governmental organizations during the past 3 years.

Hawai'i Island United Way – Nā Leo 'O Hawai'i is currently producing informational programs for each of United Way's 53 agencies.

Planned Parenthood – Planned Parenthood participates monthly on *"Big Island Speaks Out".*

"Hui Kako'o Benefit Concert Series" – Nā Leo 'O Hawai'i produces monthly benefit concert for the Food Basket, Hawai'i Island's Food Bank.

Kealakehe High School – Nā Leo 'O Hawai'i has a 10 year working relationship with Kealakehe High School in the production of *"Kealakehe Daily Broadcast".*

University of Hawai'i at Hilo and West Hawai'i – Nā Leo 'O Hawai'i has trained students in video production as well as provided internships at the Nā Leo 'O Hawai'i Hilo Facility. *"Film Boot Camp"* was held by Hawai'i Community College, its University of Hawai'i Center, West Hawai'i and its Educational Talent Search Program in partnership with Nā Leo 'O Hawaii's Kona Facility.

Makua Lani Christian High School and Innovations Charter School – Nā Leo 'O Hawai'i trained students in video production and aired their programs.

Hawai'i Academy of Arts & Science – Nā Leo 'O Hawai'i trained students in video production and provided funding for a field trip to the Hawai'i Legislature to visit Hawai'i island Legislators.

When the Hawai'i County Mayor's office created a Multi-Media Development Specialist position, Nā Leo 'O Hawai'i worked in conjunction with the mayor's office to be a presenter allowing them to air a weekly program produced by that office on the government channel in 2010. That programing came to an end when the position was closed in the mayor's office.

County of Hawai'i – In conjunction with the County of Hawai'i and First Hawaiian Bank, Nā Leo 'O Hawai'i sponsored the *"Big Island Youth Video Contest"* providing video production training classes to students on the Hawai'i island.

***"Hawai'i Island's Most Wanted"* a project of Crime Stoppers Hilo, Inc., which is a partnership of the business community, the media and the police.**

Nā Leo 'O Hawai'i has produced numerous PSAs for various departments of Hawai'i County including an informational video for the West Hawai'i Community Civic Center.

***2012 Hawai'i State Association of Counties Annual Meeting (HSAC)* – Nā Leo 'O Hawai'i filmed and produced this two-day event as requested by the Hawai'i island Office of the County Clerk.**

***Kona-Kohala Chamber of Commerce Focus Luncheons* – Nā Leo 'O Hawai'i filmed and produced focus luncheons with Governor Neil Abercrombie and Mayor Bill Kenoi as well as candidate forums.**

b. *Provide any written agreements or documents that formalize the relationship, expectations, or deliverables mutually agreed upon between Applicant and the community, educational and governmental organizations.*

Please see attached documentation.

c. *Describe Applicant's plans in detail to expand partnerships with community organizations and non-profit agencies over 1) the next 5 year period, and the 2) term of the contract.*

- **Nā Leo 'O Hawai'i plans to hire at least one additional staff member to conduct outreach for Hawai'i island to expand partnerships with community organizations and non-profit agencies. Some of the organizations Nā Leo 'O Hawai'i plans to target include Rotary Clubs, key local businesses, arts and humanities and sports organizations.**

- **Nā Leo 'O Hawai'i will work with "Hui Laulima", a collaboration of non-profit organizations to offer:**

  Production of public service announcements and informational videos; playback of nationally produced PSAs for their organization

QUESTION #13.b.
ATTACHMENTS

On behalf of the Martin Luther King, Jr. Celebration Committee

Certificate of Appreciation

We would like to thank you for your generous donation and award this certificate

To

Na Leo O HAWAII

On this day of Jan. 15, 2012

Kathy Y. Simmons

Mamie Bromert

Virginia Halliday

Women's Center UH Hilo
200 W Kawili St.
CC Room 312
Hilo, HI 96720

Aloha Stanley and Donna,
on behalf of the Women's Center at UH Hilo, I would like to sincerely thank you for your generous gift of video equipment. This donation will enable us to record our events and speakers for later use - so we can reach more students!
Mahalo Nui Loa for your kindness! Michele Newman

Temana Rose Tahitian School

Contact Information & Numbers:

Carol Akau-Casil : Owner/Instructor (808)652-1775

Email: tcarolcasil@gmail.com

Website: www.temanarose.com

TeMana Rose

1st Annual Tahitian Solo Competition

&

Multi-Cultural Festival

March 31, 2012 -Kailua Kona

Makaeo Main Pavilion "Old Airport"

Very BIG Mahalo to our Generous Sponsors

Courtyard King Kamehameha "Kona Beach Hotel"

Wyndham Vacation Resorts
Kona Seaside Hotel
Na Leo O Hawaii
Kapa Fabrics
Teriipaia Creations
Moui Polynesia
Aunty Marilyn
Aunty Gloria
Royal Kona Resort
KWXX
West Hawaii Today
Silver 925
50th State Shows
Sunshine Party Rentals
Mike Videographer
Mark's Sound System
Alofa' Custom Designs & Master Craftsmen
Funky Hula Gurl Photography

Donna Dunham

From: Darla DeVille <darla@hiuw.org>
Sent: Tuesday, April 10, 2012 9:09 AM
To: Donna Dunham; Maxima Forslund
Subject: Invitation form Darla
Attachments: HIUW Annual Meeting invitation.pdf

Aloha Donna and Maxima!

We are planning for a very special Annual Meeting and ***Recognition Luncheon*** at the beautiful Mauna Lani Bay Hotel and Bungalows this year.

You know how much I love and respect the two of you and are hoping you will be able to join us for this celebration...

We also wanted to let you know that Na Leo is among those very respected community businesses that will be receiving special recognition at the HIUW Luncheon this year.

Although it is not in our budget to pay for lunches...and I wish it were...we hope you are able to attend!

Please view the attached invitation and let us know how many to expect ☺!

Big hug and warmest aloha,
Darla

LIVE UNITED.

Darla DeVille
President, Chief Professional Officer

"The mission of Hawaii Island United Way is to unite people, organizations, and resources to build a healthier community."

To view the amazing work we are accomplishing together, please visit us at www.HIUW.org

Hawaii Island United Way, Inc.
P.O. Box 745
Hilo, HI 96721-0745
(808) 935-6393 ext.222

This email is intended only for the person or entity to which it is addressed and may contain confidential informations. Any review, retransmission, dissemination or other use of, or taking of any action in reliance upon this information by persons or entities or other than the intended recipient is prohibited. If you received this email in error, please contact the sender by replying to this email and delete this email and any attachments from all computers without reading or saving the same in any matter whatsoever.

Donna Dunham

From: Dr. Kopp <cdkoppdds@hawaii.rr.com>
Sent: Wednesday, July 11, 2012 9:30 PM
To: Maxima May Forslund
Cc: Donna Dunham; Barbara Kossow
Subject: Parade / Fireworks video

Aloha Maxima:

We had a delightful parade wrap up meeting this evening and we now are looking forward to the festive Community Christmas Parade on December 15. We've selected our Grand Marshal and we have a new theme this year, "Let's Be Jolly!".

And I just got done watching the parade and fireworks video. How wonderful! Na Leo 'O Hawaii truly is a marvelous addition to the overall success and meaning of the Community Parades, and I want to give my sincerest mahalo for the time and professional effort that you have personally put forth. It truly means a lot to many.

Sincerely,
Cliff Kopp
Parade Chair

C. Donna Dunham
Barbara Kossow, Fireworks Chair=

Kailua-Kona Parade Association Thanks the Community for a Great Independence Day Parade and Fireworks Display!

Mahalo to the public, the participants, and especially the dozens of wonderful volunteers: setup, marshals, announcers and more.

Mahalo to our Generous Sponsors!

Kona Commons

Coconut Grove Marketplace • Royal Kona Resort • Holualoa Management Corp.
Queen Lili'uokalani Trust • West Hawaii Today
Courtyard King Kamehameha's Kona Beach Hotel

Aloha Insurance Services
Bio Energy Hawaii
Body Glove Cruises
Bougainvillea Plaza
Farnham Associates
The Fish Hopper
Hawaii Community Federal Credit Union
Hawaii Isle Real Estate
Hawaii Land Care
HELCO
Dr. David Hiranaka
Humpy's Big Island Alehouse
Island Lava Java
Jackie Rey's Ohana Grill
Jack's Diving Locker
Kimo's Family Buffet
Kona Brewing Company
KTA Super Stores
KWXX
The Lions Club of Kona
Mahalo Broadcasting LLC
Na Leo 'O Hawaii
Pacific Waste
Pancho & Lefty's Cantina
PATH
The Rotary Club of Kona
The Rotary Club of Kona Sunrise
Dr. Frank Sayre
Signs By Jackie
West Hawaii Crime Stoppers
Waterfront Row
West Hawaii Electronics
Dr. Errol Yim

Watch the Parade and Fireworks on Channel 53, Na Leo 'O Hawaii

• Thurs., 7/12 @ 6pm • Sat., 7/14 @ 9am • Tues., 7/17 @ 8pm
• Fri., 7/20 @ 6:30pm • Sun., 7/22 @ 4:30pm • Thurs., 7/26 @ 6pm

A Special Mahalo to

The County of Hawaii Mayor's Kona Office, Department of Parks and Recreation, Kona Road Department, Kailua Village Business Improvement District, Hawaii County Police and the Hawaii County Fire Departments.

ORGANIZATIONS PARTICIPATING

- Department of Veterans Affairs
- Office of Veterans Services
- American Legion
- ARC of Kona
- Veterans of Foreign Wars
- Disabled American Veterans
- Big Island Retired Military Association
- Kealakehe JROTC
- Na Leo
- Military & Veteran Women Task
- Korean War Vets
- Marine Corps League
- Civil Air Patrol
- Gathering of Eagles
- Patriot Guard
- Daughters of the American Revolution
- Hawaii National Guard
- Hawaii National Guard Youth Challenge Academy
- Hui Malama Ola Na Oiwi
- West Hawaii Veterans Cemetery Development and Expansion Association

ACKNOWLEGEMENTS

We sincerely appreciate the tremendous support provided by many businesses and individuals in our community who offered donations to this special event.

DONORS

- HPM BUILDING SUPPLY FOUNDATION
- CARDOSA CONSTRUCTION
- EMPLOYER SUPPORT OF THE GUARD AND RESERVE (ESGR)
- ANN STEVENS JEWELRY
- HEAVENLY HAWAIIAN COFFEE
- VIRGINIA ISBELL
- HELCO
- KAMA'AINA DIAMOND COMPANY
- WILLIAM WHITE
- KONA COUNTRY CLUB
- BODY GLOVE CRUISES
- DOLPHIN QUEST
- CURRENT EVENTS
- KTA
- LIN'S LEI STAND
- IRONMAN TRIATHLON
- TOMMIE SUGANUMA
- HAWAI'I FOREST AND TRAIL
- & ALL OTHERS WHO DONATED

BIG ISLAND FARM FAIR

VETERANS & MILITARY APPRECIATION DAY & JOB FAIR

November 3, 2012

OLD KONA AIRPORT PAVILION

12-1pm MUSIC BY THE HONOKA'A HIGH JAZZ BAND

1-2pm APPRECIATION PROGRAM

2-6pm VETERANS AND MILITARY JOB FAIR

KEYNOTE SPEAKER

Major General Kurt Fuller is a native of Oklahoma, and was commissioned as a second lieutenant in the Infantry in May 1981.

Major General Fuller's previous assignments include: duty as a platoon leader with the 7th Infantry Regiment at Fort Benning, Ga.; platoon leader and battalion staff for 2nd Battalion, 75th Ranger Regiment, including operation UrgentFury in Grenada; company commander for the 2nd Infantry Division in Korea; battalion S-4, S-5 and company commander for 1st Bn., 75th Ranger Regiment., including Operations Just Cause in Panama and Desert Shield/Storm in Iraq; battalion S-3 for 2nd Bn., 75th Ranger Regt.,including Operation Uphold Democracy in Haiti; ground operations planner for Joint Special Operations Command at Fort Bragg, N.C.; executive officer for the 75th Ranger Regt.; commander of 1st Bn., 87th Infantry Regt.; operations officer for the 10th Mountain Division, including Operation Joint Guardian in Kosovo; commander of 2nd Brigade, 82nd Airborne Division, including Operation Iraqi Freedom in Iraq; director of operations and later chief of staff for JSOC, including Operations Enduring Freedom and Iraqi Freedom; deputy commanding general (operations) for the 82nd Airborne Division while deployed to Afghanistan in support of Operation Enduring Freedom. Major General Fuller assumed command of the 25th Infantry Division on 5 April 2012.

His awards include the Defense Superior Service Medal, the Legion of Merit with two oak leaf clusters, the Bronze Star Medal with three oak leaf clusters, the Purple Heart, the Defense Meritorious Service Medal, the Meritorious Service Medal with five oak leaf clusters, the Joint Service Commendation Medal, the Army Commendation Medal with oak leaf cluster, the Joint Service Achievement Medal with two oak leaf clusters, the Army Achievement Medal with oak leaf cluster, the Combat Infantryman Badge with star, the Expert Infantryman Badge, the Master Parachutist Badge with two bronze stars, the Pathfinder and Air Assault badges, and the Ranger Tab.

Major General Fuller has been married to his wife Sheila for 26 years. They have two daughters, Sarah (14) and Emily (12).

Job Fair

Mahalo to all employers participating in the Job Fair. To learn more about Hiring our Heroes, please go to http://www.uschamber.com/hiringourheroes

Veterans and Military Appreciation Day Ceremony

BLOWING OF THE PU
Virginia Isbell

OPENING
Emcee Lt. Colonel (Ret.) Jim Traxler; VFW & BIRMA

PRESENTATION OF NATIONAL AND STATE COLORS
Kealakehe JROTC

NATIONAL ANTHEM & HAWAII PONO'I
Honoka'a Students

INVOCATION
SGT (Ret.) Clayton Tremaine

INTRODUCTIONS

AWARD TO CIVIL AIR PATROL
Representative Cindy Evans

PROCLAMATIONS

GUEST SPEAKER MAJOR GENERAL KURT FULLER
Commanding General, 25th Infantry Division Command Group

CLOSING REMARKS
John Grogan, President, West Hawaii Veterans' Council

Special Thanks

Planning this event was a joint effort and there were key players who deserve a big mahalo for their hard work.

Ron Hahn—Office of Veteran Services
Lorie Farrell—Big Island Farm Bureau
Brendan Rasheed, Terii Perez & Office of Representative Cindy Evans
John Grogan—President, WHVCDEA
Ann Greenley—US Department of Labor VETS
Lt. Colonel (Ret.) Dan Malakie

A special thanks goes to the EK Fernandez Shows, Inc.

HOUSE OF REPRESENTATIVES
STATE OF HAWAII
STATE CAPITOL
HONOLULU, HAWAII 96813

November 8, 2012

Ms. Maxima M. Forslund
Production Coordinator
Na Leo 'O Hawai'i
74-5565 Luhia St. #C1-A
Kailua-Kona, Hawaii 96740

Dear Mr. Forslund:

On behalf of Representative Cindy Evans, thank you very much for taking the time out of your busy schedule to come out and to the Military and Veterans Appreciation Day and Job Fair. Representative Evans appreciates your hard work in capturing this momentous day on video. We will be sharing this video with the veterans of West Hawai'i.

Representative Evans also would like to know if she can use you for any other future activities.

Thank you again for your services.

Sincerely,

Ms. Terii Perez
Office Manager to
Representative Cindy Evans
Majority Floor Leader

State Representative Cindy Evans
Room 425, State Capitol Building
TEL: 808.586.8510, Hawaii Direct Dial 974.4000 ext. 6-8510#
Fax: 808.586.8514, repevans@capitol.hawaii.gov

Interactive Video Bulletin Board services that describes information about the non-profit and upcoming events they are sponsoring

Participation on *"Big Island Speaks Out"*, Na Leo 'O Hawai'i's monthly public forum

- **Nā Leo 'O Hawai'i has initiated contact with Hawai'i County government, including the Parks and Recreation Department and Mayor's office, to initiate programming using Nā Leo 'O Hawai'i to inform the public.**

14. *On page 17 of the Application, Applicant describes the training classes offered to the public.*

    a. *Provide a breakdown of the number of hours and number of students taking each class during the past 3 years for each training class.*

Class Name	2009 Number of Hours	2009 Number of Students	2010 Number of Hours	2010 Number of Students	2011 Number of Hours	2011 Number of Students
Orientation	72	303	48	148	54	120
Basic Production	117	279	96	135	93	107
Camera Basics	144	288	105	140	114	110
NLE Class	504	563	444	262	408	194
Studio Production			2	17		
Blue Screen			2	4	4	4
Totals	837	1433	697	706	673	535

    b. *Describe in detail Applicant's plans to expand training services to the public for 1) the next 5 year period, and the 2) term of the contract.*

    1) **Nā Leo 'O Hawai'i will continue to submit monthly press releases regarding the video production training classes; update the webpage with information; produce PSAs; and continue outreach amongst the public, educational and governmental sectors of Hawai'i Island for the next 5 year period.**

    2) **The contract term has yet to be negotiated.**

15. *a. Does the Applicant provide video production services to schaols?*

Nā Leo 'O Hawai'i provided on-site video production training at UH West Hawai'i for Film Boot Camp. All other schools received training at either the Hilo or Kona facility. Nā Leo 'O Hawai'i has filmed events at schools island-wide.

b. No specialized training was provided on-site at schools during the past 3 years.

c. Please refer to Outreach Campaign and Detailed Plan.

d. Nā Leo 'O Hawai'i plans to utilize its current staff for these activities.

16. On page 18 of the Application, Applicant states that it provides video production services to County of Hawaii government agencies.

a. Describe in detail the type of video production services provided; the names of the different governmental agencies; the number of hours of video production services provided; the types of governmental hearings, meetings, and events; whether the Applicant received any type of campensation, monetary or otherwise for its services.

County of Hawai'i Department of Research and Development – *"The Big Island Youth Video Contest"* This project had a span of approximately nine months from start to completion. Estimated hours on project were not documented.

"Informational Meeting with Councilman Dominic Yagong"

County of Hawai'i Police Department – *"Hawai'i Island's Most Wanted"* – 50 shows produced – estimated hours of filming and editing are 200

County of Hawai'i Department of Transportation – informational PSA on *Hokulia Bypass* - Estimated hours on project were not documented.

***WOW Farms Build Model with Governor Abercrombie* - estimated hours of filming and editing are 60**

***Big Island Video News* – Please see attached - Estimated hours on project were not documented.**

An honorarium of $400 was presented to Nā Leo 'O Hawai'i by The Office of Hawaiian Affairs (OHA) for filming *WOW Farms Build Model with Governor Abercrombie.* No compensation, monetary or otherwise was received by Nā Leo 'O Hawai'i for its services on any of the other projects.

b. Provide any written agreements or documents that formalize the services being provided, expectations, or deliverables mutually agreed upon between Applicant and the County of Hawaii governmental agencies.

Please see attached.

c. State the hours of governmental programming that Applicant itself has produced as a percentage of the total programming broadcast on Applicant's government channel.

QUESTION #16.a.
ATTACHMENT

Big Island Video News GOVERNMENT & EDUCATION stories - January 2012

January 31, 2012 | VIDEO: Whale watchers line up in Hilo to count humpbacks
GOV (Fed: NOAA) - Hilo - MEETING/EVENT

January 30, 2012 | VIDEO: 2012 Astronaut Ellison Onizuka Science Day in Hilo
EDUCATION (State: Uh-Hilo) - Hilo - MEETING/EVENT

January 28, 2012 | VIDEO: Kilauea volcano summit lava lake churns
GOV (Fed: USGS) - Volcano - PRESS RELEASE

January 27, 2012 | VIDEO: PTA training continues as defense budget cuts loom
GOV (Fed: U.S. military) - Pohakuloa - PRESS RELEASE

January 26, 2012 | VIDEO: NFL Pro Bowl Youth Clinic comes to Kona
GOV (Hawaii County) - Kona - MEETING/EVENT

January 25, 2012 | Laupahoehoe School will open as a charter in July 2012, BOE rules
EDUCATION (State) - Laupahoehoe - PRESS RELEASE

January 24, 2012 | VIDEO: Hawaii State of the State takes a different tone this year
GOV (State) - Honolulu (KITV trade) - MEETING/EVENT

January 23, 2012 | VIDEO: U.S. Marines conduct Lava Viper training at Pohakuloa
GOV (Fed: U.S. Marines) - Pohakuloa - PRESS RELEASE

January 23, 2012 | VIDEO: Rare open house for Hawaiian Volcano Observatory 100th
GOV (Fed: USGS) - Volcano - MEETING/EVENT

January 23, 2012 | VIDEO: Terminated elections employees seek $500,000 in damages
GOV (County: Elections) - Hilo - INTERVIEW

January 20, 2012 | VIDEO: Celebrity TV chefs tour, teach at Waimea school garden
EDUCATION (State: Waimea Middle School) - Waimea - MEETING/EVENT

January 20, 2012 | VIDEO: President's new national tourism strategy may boost Hawaii
GOV (Fed: White House) - Orlando - PRESS RELEASE

January 20, 2012 | VIDEO: Hawaii Teachers union votes down latest contract offer
EDUCATION (State: HSTA) - Hilo - MEETING/EVENT

January 20, 2012 | VIDEO: Wakinekona, charged in the death of 3-year-old, in court
GOV (State: Judiciary) - Waimea - MEETING/EVENT

January 20, 2012 | Arrest made in Kona robbery that was caught on tape
GOV (County: Police) - Kona - PRESS RELEASE

January 17, 2012 | VIDEO: Volunteers help Waiakea school garden on MLK Day

EDUCATION (State: Waikea High) - Hilo - MEETING/EVENT

January 16, 2012 | VIDEO: Hawaii fire department douses Kona brushfire
GOV (County: Fire Dept.) - Kona - MEETING/EVENT

January 16, 2012 | VIDEO: Brazen robbery of Kona store videotaped
GOV (County: Police) - Kona - PRESS RELEASE

January 14, 2012 | VIDEO: Dominic Yagong enters mayoral race
GOV (County: elections) - Honokaa - INTERVIEW

January 13, 2012 | VIDEO: Waimea Community holds pre-legislative meeting
GOV (State: legislature) - Waimea - MEETING/EVENT

January 11, 2012 | VIDEO: North Hawaii Hospital gets $680,000 for HIE system
GOV (Fed: grant) - Waimea - PRESS RELEASE

January 10, 2012 | Overcoming Hawaii's health crisis: Senator Josh Green
GOV (State: legislature) - Kona - MEETING/EVENT

January 10, 2012 | VIDEO: E Komo Mai apartments refurbished in Hilo
GOV (State & County partnerships) - Hilo - MEETING/EVENT

January 9, 2012 | NASA returns to Hawaii for UAVSAR volcano study
GOV (Fed: NASA) - Volcano - PRESS RELEASE

January 9, 2012 | New Head for Kamehameha Schools – Hawaii
EDUCATION (Kamehameha Schools) - Keaau - PRESS RELEASE

January 9, 2012 | Camera catches Kona robbery suspect
GOV (County: police) - Kona - PRESS RELEASE

January 9, 2012 | New USDA plan will close Hawaii Island rural office
GOV (Fed: USDA) - Hilo - PRESS RELEASE

January 9, 2012 | New requirements for Hawaii drivers licenses begin in March
GOV (State & County) - Hilo - PRESS RELEASE

January 5, 2012 | Hawaii Coordinator on Homelessness resigns
GOV (State) - Honolulu - PRESS RELEASE

January 4, 2012 | VIDEO: Geothermal Working Group Report unveiled in Hilo
GOV (State & County) - Hilo - MEETING/EVENT

January 4, 2012 | Hawaii Supreme Court invalidates 2011 Reapportionment Plan
GOV (State: Judiciary) - Honolulu - PRESS RELEASE

January 4, 2012 | Honuapo gets half million in fed grants, one of 24 projects
GOV (Fed: U.S. Dept of Interior) - Ka'u - PRESS RELEASE

January 3, 2012 | SPECIAL SECTION: January 2012, Volcano Awareness Month
GOV (Fed: USGS) - Volcano - PRESS RELEASE

Big Island Video News GOVERNMENT & EDUCATION stories - February 2012

February 29, 2012 | VIDEO: Senator Gil Kahele gives Hawaii State Legislative update
GOV (State: legislature) - Milolii - INTERVIEW

February 24, 2012 | Hawaii interisland coffee transport rules made permanent
GOV (State County: Dept Of Ag) - Kona - PRESS RELEASE

February 24, 2012 | HVO update on continuing Hawaii earthquake swarm
GOV (Fed: USGS) - Volcano - PRESS RELEASE

February 23, 2012 | Draft EA for Lava Jack's helicopter landing in Royal Gardens
GOV (State: OEQC, DLNR) - Volcano - PRESS RELEASE

February 23, 2012 | Ka'u District Gym and Shelter Draft EA available for public review and comment
GOV (State: OEQC, County) - Pahala - PRESS RELEASE

February 22, 2012 | VIDEO: New state political maps presented to Hawaii Island
GOV (State: Elections) - Hilo - MEETING/EVENT

February 19, 2012 | Vog task force meeting in Pahala, Feb. 29
GOV (State) - Pahala - PRESS RELEASE

February 18, 2012 | Fuata selected as new Civil Defense Administrator
GOV (County) - Hilo - PRESS RELEASE

February 17, 2012 | VIDEO: Waimea rallies around departed middle school principal
EDUCATION (Waimea Middle School) - Waimea - MEETING/EVENT

February 15, 2012 | VIDEO: Development District bill for Hilo's Banyan Drive stalls
GOV (State: legislature) - Hilo - PRESS RELEASE

February 15, 2012 | VIDEO: Zipline regulation in Hawaii passing through legislature
GOV (State: legislature) - Hilo - PRESS RELEASE

February 15, 2012 | VIDEO: Puuhonua at Kulani, or world class recreation center?
GOV (State: legislature) - Kulani - PRESS RELEASE

February 14, 2012 | VIDEO: Hawaii County violates Sunshine Law on Bill 270?
GOV (County: council) - Hilo - MEETING/EVENT

February 13, 2012 | VIDEO: Hilo celebrates Year of the Dragon
GOV (County: Parks and Rec) - Hilo - MEETING/EVENT

February 10, 2012 | Hawaii Island federal disaster designation for vog renewed
GOV (Fed: USDA) - islandwide - PRESS RELEASE

February 9, 2012 | Hawaii to get $71 million in settlement after foreclosure wrongs

GOV (State: AG) - Oahu - PRESS RELEASE

February 9, 2012 | VIDEO: Kohala Middle students at President Obama's Science Fair
EDUCATION (Kohala Middle School) - Washington D.C. - PRESS RELEASE

February 9, 2012 | VIDEO: New Hawaii volcano video shows active lava tubes
GOV (Fed: USGS) - Volcano - PRESS RELEASE

February 9, 2012 | VIDEO: Carenio, Au in Hilo court on witness assault charges
GOV (State: Judiciary) - Hilo - MEETING/EVENT

February 8, 2012 | VIDEO: Kohanaiki Coastal Community Park in Kona blessed
GOV (County: Parks and Rec) - Kona - MEETING/EVENT

February 8, 2012 | VIDEO: Hawaii mayor beams over Kona highway
GOV (County) - Kona - MEETING/EVENT

February 7, 2012 | VIDEO: Kona brushfire burns through Pines subdivision
GOV (County: Fire Dept.) - Kona - MEETING/EVENT

February 7, 2012 | VIDEO: Centennial Cherry trees planted at Waimea fest
GOV (County: Parks and Rec) - WAimea - MEETING/EVENT

February 6, 2012 | VIDEO: Hawaii County government websites get ADA upgrades
GOV (County) - Hilo - PRESS RELEASE

February 6, 2012 | VIDEO: Hawaii Island designated primary natural disaster area
GOV (Fed: USDA) - islandwide - PRESS RELEASE

February 6, 2012 | VIDEO: Japan tsunami debris presentation made to Hawaii Council
GOV (Fed: NOAA, County: council) - Hilo - MEETING/EVENT

February 2, 2012 | VIDEO: Building code uproar shuts down Hawaii County Council
GOV (County: council) - Hilo - MEETING/EVENT

February 2, 2012 | VIDEO: Laupahoehoe charter decision protested in rally
EDUCATION (Laupahoehoe School) - Hilo - MEETING/EVENT

February 1, 2012 | VIDEO: $9.68 million for Hawaii CC Palamanui campus
GOV/EDUCATION (State & County, UH) - Kona - MEETING/EVENT

Big Island Video News GOVERNMENT & EDUCATION stories – March 2012

March 30, 2012 | VIDEO: Hamakua land tour envisions food for the people
GOV (County: council) - Paauilo - INTERVIEW

March 27, 2012 | Governor's $27 million CIP release has benefits for Hawaii Island
GOV (State) - Oahu - PRESS RELEASE

March 27, 2012 | VIDEO: Wong, UH-Hilo honored for Adopt-a-Beehive effort
GOV & EDUCATION (State: legislature, UH-Hilo) - Hilo - PRESS RELEASE

March 27, 2012 | VIDEO: Pahoa Plan process underway
GOV (County: PLanning) - Pahoa - MEETING/EVENT

March 26, 2012 | VIDEO: Laupahoehoe Fun Fest held for charter school
EDUCATION (State) - LAupahoehoe - MEETING/EVENT

March 26, 2012 | Volcano House concession awarded
GOV (Fed: NPS) - Volcano - PRESS RELEASE

March 25, 2012 | VIDEO: Guy Toyama on NELHA's sustainable aquaculture in Kona
GOV (State: NELHA) - Kona - MEETING/EVENT

March 23, 2012 | VIDEO: Hawaii County park improvements update
GOV (County: Parks and Rec) - Hilo - INTERVIEW

March 20, 2012 | VIDEO: Machado Acres Park opens after blessing
GOV (County: Parks and Rec) - Hilo - MEETING/EVENT

March 20, 2012 | VIDEO: Council on Homelessness meets with Hilo
GOV (State) - Hilo - MEETING/EVENT

March 19, 2012 | VIDEO: Lawmaker upset Ka'u Shelter won't be 100% vog proof
GOV (State: legislature) - South Kona - INTERVIEW

March 19, 2012 | VIDEO: School children perform chant over Hawaii volcano
EDUCATION (Kanu o Ka Aina School) - Volcano - MEETING/EVENT

March 19, 2012 | VIDEO: 4th anniversary of Kilauea volcano summit eruption
GOV (Fed: USGS, NPS) - Volcano - PRESS RELEASE

March 17, 2012 | Hawaiian Homelands director to resign
GOV (State : DHHL) - Oahu - PRESS RELEASE

March 17, 2012 | Police initiate custodial interference case over located 9-year-old
GOV (County: Police) - Hilo - PRESS RELEASE

March 16, 2012 | Ebersole, Autrata Hawaii County Firefighter, Officer of the Year

GOV (County: Fire, Police) - Hilo - MEETING/EVENT

March 12, 2012 | VIDEO: Kona tsunami anniversary – history unearthed
GOV (Fed: NPS) - Honaunau - INTERVIEW

March 10, 2012 | Mobile medical van blessed
GOV (State: legislature) - South kona - MEETING/EVENT

March 9, 2012 | Hawaii police investigate longan fruit thefts in Kurtistown
GOV (County: police) - Puna - PRESS RELEASE

March 9, 2012 | VIDEO: Pahoa celebrates new gym, going green, and Helene Hale
EDUCATION (State: Pahoa High School) - Pahoa - MEETING/EVENT

March 4, 2012 | Akaka falls entrance fees suspended briefly
GOV (State: DLNR) - Honomu - PRESS RELEASE

March 2, 2012 | VIDEO: Mayor unveils 2012-2013 budget
GOV (County) - Hilo - INTERVIEW

March 2, 2012 | VIDEO: Biofuel crops destined for Hamakua land leases?
GOV (County: Planning) - Hilo - MEETING/EVENT

Big Island Video News GOVERNMENT & EDUCATION stories – April 2012

April 30, 2012 | Hawaii County fails in annual air quality report
GOV (County) - Hilo - PRESS RELEASE

April 28, 2012 | VIDEO: Reeds Bay Beach Park re-opens to public
GOV (County: Parks and Rec) - Hilo - MEETING/EVENT

April 27, 2012 | VIDEO: A case against geothermal, part two
GOV (County: council) - Pahoa - MEETING/EVENT

April 27, 2012 | Three of state's six Big Tree Champions grow on Hawaii Island
GOV (State) - islandwide - PRESS RELEASE

April 25, 2012 | VIDEO: A case against geothermal, part one
GOV (County: council) - Pahoa - MEETING/EVENT

April 25, 2012 | VIDEO: Hundreds pack Puna hearing on geothermal development
GOV (County: council) - Pahoa - MEETING/EVENT

April 24, 2012 | FIRST VIDEO: County rolls out new Chevy Volt electric car fleet
GOV (County) - KOna - MEETING/EVENT

April 23, 2012 | Hirono-Case debate schedule missing Hawaii Island stop
GOV (State) - islandwide - PRESS RELEASE

April 22, 2012 | Kailua Village Seawall restoration begins April 23
GOV (County) - Kona - PRESS RELEASE

April 20, 2012 | Laupahoehoe charter conversion lawsuit dismissed in court
EDUCATION (Laupahoehoe) - Laupahoehoe - PRESS RELEASE

April 20, 2012 | VIDEO: Fired election workers lawyer lashes out after rejection
GOV (County: council, elections) - Hilo - INTERVIEW

April 19, 2012 | VIDEO: Hawaii's volcanic week marked by high lava stands
GOV (Fed: USGS) - Volcano - PRESS RELEASE

April 19, 2012 | VIDEO: Mayor Kenoi presents budget to Hawaii Council
GOV (County: council) - Hilo - MEETING/EVENT

April 19, 2012 | VIDEO: Will voters make Corporation Counsel an elected position?
GOV (County: coincil) - Hilo - MEETING/EVENT

April 18, 2012 | VIDEO: Mayor meets with Lui at Kawa Bay
GOV (County) - Ka'u - MEETING/EVENT

April 17, 2012 | County Council considers diversion grant program today

GOV (County: council) - Hilo - MEETING/EVENT

April 16, 2012 | VIDEO: New Carvalho Park hosts Portuguese Day event
GOV (County: Parks and Rec) - Hilo - MEETING/EVENT

April 16, 2012 | VIDEO: Hawaii volcano update – lava in Pu'u O'o, and on coastal plain
GOV (Fed: USGS) - Volcano - PRESS RELEASE

April 14, 2012 | Kauhola Point purchased after community kokua
GOV (State) - North Kohala - PRESS RELEASE

April 13, 2012 | First axis deer hunted down on Hawaii, DLNR provides photo proof
GOV (State: DLNR) - islandwide - PRESS RELEASE

April 13, 2012 | VIDEO: Carvalho ohana help bless namesake park in Hilo
GOV (County: Parks and Rec) - Hilo - MEETING/EVENT

April 11, 2012 | VIDEO: Kenoi, Yagong speak on state of county at Kona meeting
GOV (County: elections) - Kona - MEETING/EVENT

April 9, 2012 | VIDEO: This year's Laupahoehoe Point Project extra emotional
EDUCATION (Laupahoehoe School) - Laupahoehoe - MEETING/EVENT

April 9, 2012 | VIDEO: Kids dash for Easter Eggs in Hilo
GOV (County: Parks and Rec) - Hilo - MEETING/EVENT

April 5, 2012 | VIDEO: Geothermal disagreement boils over at County Council
GOV (County: council) - Hilo - MEETING/EVENT

April 3, 2012 | VIDEO: Access, development hot topics at Hamakua CDP events
GOV (County: planning) - Laupahoehoe - MEETING/EVENT

April 2, 2012 | Kealakehe selected for Kona Judiciary site
GOV (State: Judiciary) - Kona - PRESS RELEASE

Big Island Video News GOVERNMENT & EDUCATION stories – May 2012

May 30, 2012 | VIDEO: Fatal zipline accident investigation completed
GOV (State: DLIR) - Hamakua - PRESS RELEASE

May 29, 2012 | VIDEO: Hawaii hunters, Yagong hope to wrest authority from state
GOV (County: council) - Hilo - INTERVIEW

May 29, 2012 | VIDEO: Hawaii Gov delivers Memorial Day address in Hilo
GOV (State) - Hilo - MEETING/EVENT

May 25, 2012 | Kona water update: system stabilized, restriction continues
GOV (County: DWS) - Kona - PRESS RELEASE

May 25, 2012 | NELHA gets $400,000 from U.S. Department of Energy
GOV (Fed: DOE, State: NELHA) - Kona - PRESS RELEASE

May 25, 2012 | $3 million for Hilo High Gym in $26.8 million release
GOV & EDUCATION (State) - Hilo - PRESS RELEASE

May 24, 2012 | VOLCANO WATCH: Is Kilauea conjuring "plans" for summer?
GOV (Fed:USGS) - Volcano - PRESS RELEASE

May 24, 2012 | LED street light conversion to begin in Waimea
GOV (County) - Waimea - PRESS RELEASE

May 24, 2012 | New West Hawaii fishing rules hearing proposed
GOV (State: DLNR) - Kona - PRESS RELEASE

May 24, 2012 | BLNR: NELHA seeks lease extension, use change
GOV (State: DLNR) - Kona - PRESS RELEASE

May 24, 2012 | BLNR: County seeks right of entry for Nanawale water spigot
GOV (State: DLNR) - Puna - PRESS RELEASE

May 24, 2012 | VIDEO: Surf with Aloha at Kahaluu
GOV (County) - Kona - MEETING/EVENT & PRESS RELEASE

May 23, 2012 | Stabbing at La'aloa, police recover suspect's vehicle
GOV (County: Police) - Kona - PRESS RELEASE

May 23, 2012 | UH College of Pharmacy falls under new Project Labor Agreement
EDUCATION (State) - Hilo - PRESS RELEASE

May 23, 2012 | PTA gets $29 million for Infantry Platoon Battle Course
GOV (Fed: military) - Pohakuloa - PRESS RELEASE

May 22, 2012 | Kona well fails, residents under water restriction

GOV (County: DWS) - Kona - PRESS RELEASE

May 22, 2012 | EPA hearing on Haze Plan in Hilo, June 1
GOV (Fed: EPA) - Hilo - MEETING/EVENT

May 21, 2012 | VIDEO: Waiakea High School Class of 2012 graduates
EDUCATION (State) - Hilo - MEETING/EVENT

May 21, 2012 | Hawaii Police focus on unsafe motorcycle operation
GOV (County: Police) - Hilo - PRESS RELEASE

May 21, 2012 | VIDEO: Harry Kim speaks out before geothermal exemption vote
GOV (State: OEQC) - Oahu - MEETING/EVENT

May 21, 2012 | VIDEO: Koi deploy – fish returned to Kalakaua Park pond
GOV (County) - Hilo - MEETING/EVENT

May 18, 2012 | VIDEO: Hawaii Island food self-sufficiency study
GOV (County) - Hilo - MEETING/EVENT

May 18, 2012 | VIDEO: Spectacular spattering at Kilauea summit
GOV (Fed: USGS) - Volcano - PRESS RELEASE

May 17, 2012 | VIDEO: Geothermal relocation amendments given first OK
GOV (County: council) - Hilo - MEETING/EVENT

May 16, 2012 | VIDEO: Geothermal related resolutions on tap at Hawaii Council
GOV (County: council) - Hilo - INTERVIEW

May 16, 2012 | VIDEO: Bank of Hawaii's closed Kohala branch donated to county
GOV (County) - Kapaau - PRESS RELEASE

May 14, 2012 | VIDEO: Police Week on Hawaii Island begins in Hilo
GOV (County: Police) - Hilo - MEETING/EVENT & PRESS RELEASE

May 14, 2012 | Hawaii Health Dept settles with Koyo USA Corp for $2 million
GOV (State: DOH, NELHA) - Kona - PRESS RELEASE

May 14, 2012 | VIDEO: Keokea Beach Park re-opens after quake repairs
GOV (County: Parks and Rec) - Kohala - MEETING/EVENT

May 13, 2012 | VIDEO: Waiakea High baseball champs' triumphant Hilo return
EDUCATION (State) - Hilo - MEETING/EVENT

May 11, 2012 | VIDEO: Kilauea volcano's spattering lava lake continues
GOV (Fed: USGS) - Volcano - PRESS RELEASE

May 11, 2012 | VIDEO: 45th model DHHL home dedicated in Keaukaha
GOV (State: DHHL) - Hilo - MEETING/EVENT

May 10, 2012 | UH-Hilo launches new website exploring many research projects
EDUCATION (State) - Hilo - PRESS RELEASE

May 9, 2012 | Kona Coffee Farmers Association fights bean inspection repeal bill
GOV (Fed State County: branch) - Hilo - PRESS RELEASE

May 7, 2012 | Push for Hawaiian pu'uhonua continues after success at legislature
GOV (State: DOA) - Kona - PRESS RELEASE

May 5, 2012 | Honokohau development district bill morphs at the last minute
GOV (State: legislature) - Kona - PRESS RELEASE

May 4, 2012 | VIDEO: SPACE faces Planning Commission
GOV (County: PLanning Commission) - Hilo - MEETING/EVENT

May 3, 2012 | VIDEO: Hilo Airport noise subject of DOT public meeting
GOV (State: DOT) - Hilo - MEETING/EVENT

May 3, 2012 | EPA fines three Big Island businesses for cesspools
GOV (Fed: EPA) - Hilo - PRESS RELEASE

May 2, 2012 | FEATURE VIDEO: Hawaii Garbage Politics
GOV (County) - Hilo - MEETING/EVENT & INTERVIEW

Big Island Video News GOVERNMENT & EDUCATION stories – June 2012

June 30, 2012 | Hawaii State Senate – District 3
GOV (State: elections) - Kona - INTERVIEW

June 30, 2012 | Hawaii State Senate – District 2
GOV (State: elections) - Puna - MEETING/EVENT

June 30, 2012 | Hawaii State Senate – District 1
GOV (State: elections) - Hilo - INTERVIEW

June 29, 2012 | VIDEO: Kauhola Point purchase celebrated
GOV (State: DLNR) - Kohala - MEETING/EVENT

June 28, 2012 | Hawaii gov signs energy bills, includes inter-island cable
GOV (State) - Oahu - PRESS RELEASE

June 28, 2012 | VOLCANO WATCH: HVO weighs-in on geothermal development
GOV (Fed: USGS) - Volcano - PRESS RELEASE

June 28, 2012 | VIDEO: RIMPAC 2012 returns to Hawaii, prepare for some noise
GOV (Fed: military) - Pohakluoa - PRESS RELEASE

June 28, 2012 | VIDEO: Coffee industry sounds off on possible HB 280 veto
GOV (State:legislature) - Kona - PRESS RELEASE

June 27, 2012 | Governor gets first hand look at dilapidated Lanakila homes
GOV (State) - Hilo - MEETING/EVENT

June 27, 2012 | VIDEO TIMELINE: Kona highway – plans to concrete in 3 years
GOV (County) - Kona - MEETING/EVENT

June 25, 2012 | Hawaii Gov sends Notice of Intent to veto 19 bills
GOV (State) - Kona - PRESS RELEASE

June 24, 2012 | VIDEO: Kona's new Ane Keohokalole Highway opens to public
GOV (County) - Kona - MEETING/EVENT

June 23, 2012 | VIDEO: UH-Hilo breaks ground on University Village Phase I
EDUCATION (State) - Hilo - MEETING/EVENT

June 21, 2012 | New image sensor on UH 2.2-meter telescope dubbed revolutionary
EDUCATION (State) - Hilo - PRESS RELEASE

June 21, 2012 | Axis deer possession now illegal in Hawaii
GOV (State) - Hilo - PRESS RELEASE

June 19, 2012 | Hawaii governor declares Hawaii Pollinator Week

GOV (State) - Hilo - PRESS RELEASE

June 19, 2012 | VIDEO: Pahoa Senior Center opens
GOV (County) - Pahoa - MEETING/EVENT

June 17, 2012 | Hawaii Governor signs local farming bills, includes puuhonua
GOV (State) - Oahu - PRESS RELEASE

June 16, 2012 | UH Hilo's College of Pharmacy awarded $14.3 million
EDUCATION (State) - Hilo - PRESS RELEASE

June 14, 2012 | Hawaii Volcanoes park reopens Keanakakoi Crater to hikers
GOV (Fed: NPS) - Volcano - PRESS RELEASE

June 13, 2012 | Upolu spared Marine helicopter training, says final EIS
GOV (Fed: Military) - Kohala - PRESS RELEASE

June 8, 2012 | VIDEO: Waiakea Uka Park and Gym rededicated
GOV (County) - Hilo - MEETING/EVENT

June 8, 2012 | VIDEO: Kalakaua Park War Memorial Pond celebrated
GOV (County) - Hilo - MEETING/EVENT

June 8, 2012 | VIDEO: Geothermal bills pass first reading
GOV (County: council) - Hilo - MEETING/EVENT

June 8, 2012 | Laupahoehoe Charter School new hires, meetings set
EDUCATION (State) - Laupahoehoe - PRESS RELEASE

June 8, 2012 | VIDEO: Hunting bills advance, DLNR helicopter shooting rebuked
GOV (State: DLNR, County: council) - Hilo - MEETING/EVENT

June 6, 2012 | U.S. invests $3 Million in NELHA biotech
GOV (Fed, State: NELHA) - Kona - PRESS RELEASE

June 5, 2012 | VIDEO: Harry Kim will run for mayor
GOV (County) - Hilo - MEETING/EVENT

June 5, 2012 | VIDEO: Hunters speak out against plan to fence Ka'u Forest
GOV (State: DLNR) - Naalehu - MEETING/EVENT

June 4, 2012 | VIDEO: South Kona CIP changes could benefit Napoopoo and Milolii
GOV (County: council) - Hilo - MEETING/EVENT

June 2, 2012 | VIDEO: Leilani shelter gets OK for CIP budget
GOV (County: council) - Hilo - MEETING/EVENT

June 1, 2012 | Hilo's State rep Jerry Chang to retire from office
GOV (State: legislature) - Hilo - PRESS RELEASE

June 1, 2012 | VIDEO: Hawaii Council passes $365 million budget, no big changes
GOV (County: council) - Hilo - MEETING/EVENT

Big Island Video News GOVERNMENT & EDUCATION stories – July 2012

July 31, 2012 | VIDEO: RIMPAC exercises at Pohakuloa, road alerts issued
GOV (Fed: Military) - Pohakuloa - PRESS RELEASE

July 29, 2012 | VIDEO: Hawaii candidates grilled on marijuana laws
GOV (County: elections) - Pahoa - MEETING/EVENT

July 28, 2012 | VIDEO: Yagong responds to growing election controversy
GOV (County: elections) - Pahoa - MEETING/EVENT

July 27, 2012 | VIDEO: Hawaii County Kapulena Ag Park blessed
GOV (County) - Kapulena - MEETING/EVENT

July 27, 2012 | VIDEO: Hawaii County Council District 2 race
GOV (County: elections) - Hilo - MEETING/EVENT

July 26, 2012 | OTEC plans for NELHA test platform detailed
GOV (State: NELHA) - Kona - PRESS RELEASE

July 26, 2012 | University plans to drill for water beneath Mauna Kea
EDUCATION (State) - Hilo - PRESS RELEASE

July 25, 2012 | VIDEO: Hawaii County Council District 1 race
GOV (County: elections) - Hilo - MEETING/EVENT

July 25, 2012 | Pōhakuloa Training Area to allow bow hunting this weekend
GOV (Fed: Military) - Poahkula - PRESS RELEASE

July 23, 2012 | VIDEO: NASA finishes Big Island lunar experiments
GOV (Fed: NASA, State: PISCES) - Hilo - MEETING/EVENT

July 23, 2012 | VIDEO: New bus stop shelters honor memory of Lance Cpl. Camero
GOV (County) - Waimea - MEETING/EVENT

July 18, 2012 | VIDEO: State Senate, House candidates forum in Puna
GOV (State: elections) - Puna - MEETING/EVENT

July 17, 2012 | VIDEO: Hawaii Volcano Park celebrates 32nd cultural festival
GOV (Fed: NPS) - Volcno - MEETING/EVENT

July 17, 2012 | VIDEO: Council plans veto overrides
GOV (County: council) - Hilo - MEETING/EVENT

July 16, 2012 | VIDEO: Passions boil over before OHA task force
GOV (State: OHA) - Hilo - MEETING/EVENT

July 13, 2012 | VIDEO: Hawaii County Clerk gives election update

GOV (County: elections) - Hilo - MEETING/EVENT

July 13, 2012 | SPECIAL VIDEO SECTION: County Prosecutor Forum
GOV (County: elections) - Pahoa - MEETING/EVENT

July 10, 2012 | VIDEO: Change of Command at Pohakuloa Training Area
GOV (Fed: U.S. Army) - Pohakuloa - MEETING/EVENT

July 10, 2012 | VIDEO: NASA Mars food mission crew named
GOV (fed: NASA) - Hilo - PRESS RELEASE

July 9, 2012 | VIDEO: $4 million UH-Hilo College Campus Store almost ready
EDUCATION (State) - Hilo - INTERVIEW

July 9, 2012 | VIDEO: Waikakuu Forest goes before open space commission
GOV (County: PONC) - Kona - MEETING/EVENT

July 8, 2012 | VIDEO: Panaewa covered playcourts open
GOV (County) - Hilo - MEETING/EVENT

July 6, 2012 | VIDEO: Hawaiian Ocean View Estates water well dedicated
GOV (County: DWS, State: Legislature) - H.O.V.E. - MEETING/EVENT

July 6, 2012 | SPECIAL VIDEO SECTION: Mayor forum at Sangha Hall
GOV (County: elections) - Hilo - MEETING/EVENT

July 2, 2012 | VIDEO: Self Help Center opens in Hilo courthouse
GOV (State: Judiciary) - Hilo - MEETING/EVENT

Big Island Video News GOVERNMENT & EDUCATION stories – August 2012

August 30, 2012 | VIDEO: Mahalo, Senator! Got another $100 million?
GOV (County, Fed: Sen. Inouye) - Hilo - MEETING/EVENT

August 30, 2012 | VIDEO: Hilo's Kawika Crowley takes on Tulsi
GOV (State: elections) - Hilo - MEETING/EVENT

August 30, 2012 | Hawaii County Clerk answers the latest round of questions
GOV (State: elections) - Hilo - MEETING/EVENT

August 29, 2012 | VOLCANO UPDATE: Rockfalls dominate lava lake
GOV (County) - Hilo - MEETING/EVENT INTERVIEW PRESS RELEASE

August 28, 2012 | PLDC balks at further filming of hearings, relents
GOV (County) - Hilo - MEETING/EVENT INTERVIEW PRESS RELEASE

August 27, 2012 | VIDEO: Hawaiian Kingdom files protest at United Nations
GOV (County) - Hilo - MEETING/EVENT INTERVIEW PRESS RELEASE

August 24, 2012 | VIDEO: Volcano House re-opens
GOV (County) - Hilo - MEETING/EVENT INTERVIEW PRESS RELEASE

August 22, 2012 | VIDEO: Hawaii's new Public Land Development Corp rejected
GOV (County) - Hilo - MEETING/EVENT INTERVIEW PRESS RELEASE

August 22, 2012 | VIDEO: 2012 Haari Boat Festival in Hilo
GOV (County) - Hilo - MEETING/EVENT INTERVIEW PRESS RELEASE

August 21, 2012 | VIDEO: Clerk Kawauchi faces Hawaii County Council
GOV (County: elections) - Hilo - MEETING/EVENT

August 20, 2012 | Lorraine Inouye concedes senate primary to Solomon
GOV (State: elections) - Hilo - PRESS RELEASE

August 20, 2012 | Lt. Governor Schatz responds to Hawaii County Clerk
GGOV (State: elections) - Hilo - PRESS RELEASE

August 20, 2012 | Hawaii County Clerk issues her own report on 2012 primary election
GOV (County: elections) - Hilo - MEETING/EVENT

August 16, 2012 | VIDEO: State House election results round-up
GOV (State: elections) - Hilo - MEETING/EVENT

August 14, 2012 | VIDEO: State Senate election results round-up
GOV (State: elections) - Hilo - MEETING/EVENT

August 13, 2012 | VIDEO: Ashida, Roth in run-off for Prosecuting Attorney

GOV (State: elections) - Hilo - MEETING/EVENT

August 13, 2012 | VIDEO: Behind the scenes with mayor candidates on election night
GOV (County: elections) - Kona - MEETING/EVENT

August 13, 2012 | VIDEO: Confusion prevails on election day, for Hawaii media
GOV (County: elections) - Hilo - MEETING/EVENT

August 12, 2012 | VIDEO: Senator Gil Kahele wins new District 1
GOV (State: elections) - Hilo - MEETING/EVENT

August 10, 2012 | VIDEO: Hilo Grand Rally highlights, Democrats take aim at Lingle
GOV (County: elections) - Hilo - MEETING/EVENT

August 10, 2012 | VIDEO: Hawaii County Council district 4 race
GOV (County: elections) - Hilo - MEETING/EVENT

August 10, 2012 | VIDEO: Hawaii County Council district 5 race
GOV (County: elections) - Hilo - MEETING/EVENT

August 10, 2012 | VIDEO: Regional CDPs playing large role in election
GOV (County: elections) - Pahoa - MEETING/EVENT

August 10, 2012 | VIDEO: Hawaii County Council district 9 race
GOV (County: elections) - Kohala - MEETING/EVENT

August 10, 2012 | VIDEO: Hawaii County Council district 8 race
GOV (County: elections) - Kona - MEETING/EVENT

August 8, 2012 | VIDEO: SolarCity project blessed at Kona Airport
GOV (State: DOT) - Kona - MEETING/EVENT

August 7, 2012 | VIDEO: Hawaii County Council district 6 race
GOV (County: elections) - Kona - MEETING/EVENT

August 7, 2012 | VIDEO: Hearing held for Hawaii police department accreditation
GOV (County: police) - Hilo - MEETING/EVENT

August 7, 2012 | VIDEO: County Clerk again on media hotseat
GOV (County: elections) - Hilo - MEETING/EVENT

August 6, 2012 | Hawaii State Senate – District 4
GOV (County: elections) - Pahoa - MEETING/EVENT

August 6, 2012 | VIDEO: Exploding chairs add tense element to candidate forum
GOV (County: elections) - Kohala - MEETING/EVENT

August 2, 2012 | Aina Koa Pono, HELCO return to Hawaii PUC with new contract
GOV (State: PUC) - Pahala - PRESS RELEASE

August 2, 2012 | VIDEO: Politics kill bill on geothermal emergency plan
GOV (County: council) - Hilo - MEETING/EVENT

August 1, 2012 | VIDEO: Clerk holds press conference in Hilo
GOV (County: elections) - Hilo - MEETING/EVENT

August 1, 2012 | VIDEO: County Clerk reveals elections snafu to media on Oahu
GOV (County: council) - Hilo - MEETING/EVENT

Big Island Video News GOVERNMENT & EDUCATION stories – September 2012

September 28, 2012 | Hawaii County elections: training, resolutions, and "no comment"
GOV (County: council) - Hilo - MEETING/EVENT

September 27, 2012 | VIDEO: Geothermal broken down by USGS Hawaiian Volcano Observatory
GOV (Fed: USGS) - Volcano - MEETING/EVENT

September 26, 2012 | VIDEO: Tension at Papaikou Mill access meeting
GOV (County: council) - Hilo - MEETING/EVENT

September 21, 2012 | Pahoa Transfer Station receives Excellence Award
GOV (County: DEM) - Pahoa - PRESS RELEASE

September 19, 2012 | VIDEO: Council eyes Papaikou beach access for public use
GOV (County: council) - Hilo - MEETING/EVENT

September 19, 2012 | VIDEO: Geothermal incident response detailed in Puna
GOV (County: Civil Defense, Police, Fire) - Puna - MEETING/EVENT

September 18, 2012 | VIDEO: Hawaii residents speak up on island energy
GOV (Fed: DOE) - Hilo - MEETING/EVENT

September 17, 2012 | VIDEO: Hawaii Pack and Paddle's Kealakekua permit revoked
GOV (State: DLNR) - Oahu - MEETING/EVENT

September 13, 2012 | VIDEO: Clerk says voter fraud investigation related to registry audit
GOV (County: election) - Hilo - PRESS RELEASE

September 13, 2012 | VIDEO: Yagong vs. Dill, tempers flare at ethics hearing
GOV (County: ethics) - Hilo - MEETING/EVENT

September 12, 2012 | VIDEO: Kona residents rally to fight crime spree
GOV (County: police) - Kona - MEETING/EVENT

September 8, 2012 | VIDEO: HELCO urged to re-negotiate power agreements
GOV (County: council) - Hilo - MEETING/EVENT

September 6, 2012 | UH-Hilo enrollment reaches another record high
EDUCATION (State) - Hilo - PRESS RELEASE

September 5, 2012 | VIDEO: Kanu o ka Aina celebrates new buildings
EDUCATION (State) - Waimea - MEETING/EVENT

September 1, 2012 | VIDEO: New Volcano quarter celebrated at National Park
GOV (Fed: NPS) - Volcano - MEETING/EVENT

Big Island Video News GOVERNMENT & EDUCATION stories – October 2012

October 30, 2012 | VIDEO: Aina Koa Pono, HELCO rate hikes blasted at PUC hearing
GOV (State: PUC) - Hilo - MEETING/EVENT

October 28, 2012 | VIDEO: Late tsunami sirens in East Hawaii questioned
GOV (County) - Hilo - MEETING/EVENT

October 27, 2012 | VIDEO: Hawaii tsunami – Hilo evacuates, mayor speaks
GOV (County) - Hilo - MEETING/EVENT

October 26, 2012 | VIDEO: County explains sudden Kawa evictions
GOV (County) - Ka'u - MEETING/EVENT

October 24, 2012 | Lava lake 100 feet away from overflow
GOV (Fed: USGS) - Volcano - PRESS RELEASE

October 23, 2012 | VIDEO: Connections Charter School fights campaign of "intimidation"
EDUCATION (State) - Hilo - MEETING/EVENT

October 20, 2012 | State releases money for Lanakila Homes in Hilo
GOV (State) - Hilo - PRESS RELEASE

October 20, 2012 | Lava level at Kilauea volcano prompts national park press release
GOV (FEd: NPS) - Volcano - PRESS RELEASE

October 17, 2012 | VIDEO: Papaikou beach access eminent domain advances
GOV (County: council) - Hilo - MEETING/EVENT

October 17, 2012 | VIDEO: $4 million upgrade to Slaughterhouse begins
GOV (County: council) - Paauilo - MEETING/EVENT

October 17, 2012 | VIDEO: Big turnout for Puainako improvement project
GOV (State: DOT) - Hilo - MEETING/EVENT

October 17, 2012 | VIDEO: Kilauea Volcano lava lake reaches highest level
GOV (Fed: USGS) - Hilo - PRESS RELEASE

October 16, 2012 | OPINION: Councilman Blas hit with ethics complaint (with Video)
GOV (County: council) - Hilo - PRESS RELEASE

October 15, 2012 | VIDEO: Hawaii zipline audit says regulation not needed, not feasible
GOV (State: auditor) - Oahu - PRESS RELEASE

October 15, 2012 | Water Supply changes H.O.V.E. water meter process after criticism
GOV (County: DWS) - HOVE - PRESS RELEASE

October 15, 2012 | VIDEO: 2012 UH-Hilo College of Pharmacy white coat ceremony

EDUCATION (State) - Hilo - MEETING/EVENT

October 13, 2012 | Pohakuloa battle course construction prompts Section 106 Consultation
GOV (Fed: Military) - Pohakuloa - PRESS RELEASE

October 11, 2012 | VIDEO: Council tours Papaikou Mill Beach, holds hearing
GOV (County: council) - Papaikou - MEETING/EVENT

October 9, 2012 | Owners speak out on eve of Papaikou access hearing
GOV (County: council) - Hilo - MEETING/EVENT

October 8, 2012 | VIDEO: Hawaii County Council: Abolish PLDC!
GOV (County: council) - Hilo - MEETING/EVENT

October 7, 2012 | VIDEO: West Hawaii Vet Cemetery forest restoration
GOV (Fed: Military) - Kona - MEETING/EVENT

October 6, 2012 | VIDEO: Ka'u Gym and Shelter breaks ground in Pahala
GOV (County, State) - Ka'u - MEETING/EVENT

October 5, 2012 | VIDEO: Groundbreaking for Lalamilo Phase 2 Hawaiian Homes
GOV (County, State: DHHL) - Waimea - MEETING/EVENT

October 4, 2012 | VIDEO: County tackles geothermal health study, night drilling
GOV (County: council) - Hilo - MEETING/EVENT

October 4, 2012 | VIDEO: Hawaii County reacts to state's elections takeover
GOV (County: council) - Hilo - INTERVIEW

October 2, 2012 | Ka`iminani Drive construction in Kona begins this week
GOV (County: DPW) - Kona - MEETING/EVENT

NA LEO O HAWAII - KONA
2007 PRODUCTIONS
(SEPTEMBER – DECEMBER)

1. Treasures of a Hawaiian King
2. Hulihe'e Palace
3. Anti-smoking PSA
4. National Wild Turkey Federation PSA
5. Tribute to George Naope
6. Reverend Stephen Desha Story
7. Big Island Substance Abuse Council
8. "Cop on Top" Special Olympics PSA
9. Hunting for the Future
10. Families Afield
11. NWTF - One Team - One Voice Leadership Meeting PSA
12. Thanks to the NWTF Volunteers PSA
13. Hawaii Bone Marrow Donor PSA
14. 2007 Obon Festival
15. Kenny Endo Taiko Ensemble
16. Kona Farm Fair
17. Informational meeting with Councilman Dominic Yagong - County government
18. County Information on the Punaluu Project - County government
19. Shiro-Taka School PSA
20. Opihi Restoration - Part 1
21. Opihi Restoration - Part 2
22. Opihi Restoration Using DNA
23. Big Island Substance Abuse Council Recovery Day Celebration
24. Walter Boy Tavares Benefit Concert
25. Children's Justice Center PSA
26. Breast Cancer Awareness PSA
27. Community College Celebration - Part 1 - Education
28. Community College Celebration - Part 2 - Education
29. Kulana Huli Honua Eviction - Part 1
30. Kulana Huli Honua Eviction - Part 2
31. Kulana Huli Honua Virgil
32. Little Miss Kona Coffee PSA
33. Junior Miss Kona Coffee PSA
34. Flood Control Meeting - Part 1 - Government
35. Flood Control Meeting - Part 2 - Government
36. Kona Superferry informational Meeting - Government
37. Candyland Event
38. Solid Rock Ministries Mahalo PSA
39. Big Island Bash - Food Drive
40. National Wild Turkey Federation PSA

41. **Konawaena Middle School - Gifted & Talented Students - Bullying PSA Education**
42. **Konawaena Middle School - Youth Center PSA - Education**
43. **Konawaena Middle School - Abuse PSA - Education**
44. **Konawaena Middle School - Bullying PSA - Education**
45. **County of Hawaii Police Dept. Taser Informational Meeting – County government**
46. **Dept. of Land & Natural Resources Water Conservation Meeting - State**
47. **Hawaii Island Humane Society PSA**

NA LEO O HAWAII - KONA
2008 PRODUCTIONS

1. Hawaii Island Humane Society News Report (30 min.)
2. DCCA/CAC Kona Meeting (30 min.) - Government
3. Kona Airport Master Planning Public Info Mtg (30 min.) - Government
4. Natural Energy Laboratory of Hawaii Authority – NELHA Part 1 (30 min.) – State Agency
5. Natural Energy Laboratory of Hawaii Authority – NELHA Part 2 (30 min.) - State Agency
6. Natural Energy Laboratory of Hawaii Authority – NELHA Part 3 (30 min.) - State Agency
7. Ocean Fish Farm Public Mtg (30 min.)
8. Ho'omalu Foster Parent Program PSA
9. West Hawaii Inline Hockey Youth League PSA
10. US Army Corps of Engineers Update – South Kona Flood Maps (30 min.) - Government
11. Friends of NELHA (30 min.)
12. Soldiers' Angels PSA
13. South Kona Flood Hazard study Public Mtg (1 hr.) - Government
14. South Kona Flood Hazard Map Public Mtg – Part 1 (30 min.) - Government
15. South Kona Flood Hazard Map Public Mtg – Part 2 (30 min.) - Government
16. West Hawaii Inline Hockey (30 min.)
17. Mayor Harry Kim's Focus Luncheon (30 min.) – County government
18. Kona Town Meeting – Vision for Old Airport Park (30 min.) - County government
19. Focus Luncheon with Governor Linda Lingle (1 hr.) - Government
20. Focus Luncheon with Governor Linda Lingle – Part 1 (30 min.) - Government
21. Focus Luncheon with Governor Linda Lingle – Part 2 (30 min.) - Government
22. Cub Scouts Makahiki PSA
23. Super Ferry EIS Act 2 Public Mtg (30 min.) - Government
24. C-17 Protest Rally in Honokaa (30 min.)
25. Dr. Alameda Conference of Diversity – Part 1 (1 hr.)
26. Dr. Alameda Conference of Diversity – Part 2 (1 hr.)
27. Dr. Alameda Conference of Diversity – Part 3 (40 min.)
28. Hawaii Volcanoes National Park Public Mtg (30 min.) – Federal government
29. Non-Native Ungulates Management Program (30 min.)
30. Summer Mizusawa – High School Golf / Non Profit Org. Expo (30 min.)
31. Na Hula Kupuna (1 hr.)
32. Big Island Film Festival BIYVC (1 hr.) - Education
33. King Kamehameha Parade PSA
34. Catholic Charities Hawaii PSA
35. County of Hawaii Public Works & Parks & Recreation News (30 min.) - County government

36. Catholic Charities Hawaii PSA #2
37. West Hawaii Fisheries Council Mtg (30 min.)
38. Kona Airport Master Plan Final Mtg (30 min.) - Government

39. 2008 American Cancer Society "Relay for Life" (30 min.)
40. County of Hawaii News – Kona Coffee Festival 2008 Announcement (30 min.) - County government
41. 4th of July Kona Parade / Gathering of Eagles (30 min.)
42. Public Meeting on Guava "Waiwi" Control
43. 4th of July Kau Rodeo
44. Kona County Council Candidate Forum (2 hrs.) - County government
45. Mayoral Candidate Forum (2 hrs.) - County government
46. County of Hawaii Public Works Information (30 min.) - County government
47. County of Hawaii Public Announcements (30 min.) - County government
48. County of Hawaii Information & Bulletin Board (30 min.) - County government
49. State Comprehensive Outdoor Recreation Plan Update for 2008 (30 min.) - Government
50. County of Hawaii Information Bulletin Board for Public Works (30 min.) - County government
51. County of Hawaii Information for East & West Hawaii (30 min.) - County government
52. Kona Town Hall Meeting – Alternative Energy (2 hrs.) - County government
53. Mayoral Forum Debate / Issues of a Constitutional Convention (2 hrs., 15 min.) County government
54. County of Hawaii News / DLNR Notices (30 min.) - County government
55. Big Island Speaks Out Public Forum (1 hr.) – produced monthly
56. Big Island Calendar of Events (30 min.) – produced bi monthly
57. Legislator Candidate Forum (2 hrs.) - Government
58. County of Hawaii Lako Street Extension Meeting (30 min.) - County government
59. County of Hawaii Chapter 10 Erosion & Sedimentation (30 min.) - County government
60. County of Hawaii Public Announcements (30 min.) - County government
61. High School of the Pacific – Growing Gardens PSA - Education
62. Holualoa Elementary School – Cyber Bullying PSA - Education
63. Parker School – Litter, Recycle PSA - Education
64. Neighborhood Place of Kona 10 Year Celebration
65. Parker School BIYVC PSA - Education
66. Holualoa School BIYVC PSA - Education
67. BIYVC PSA - Education
68. News & Information – County of Hawaii (30 min.) - County government

NA LEO O HAWAII – KONA
2009 PRODUCTIONS

1. County of Hawaii Announcements (30 min.) – County government
2. The Kohala Center – Fellowship for Native Hawaiians (30 min.)
3. Dry Forest Seminar/ Kahaluu Bay Project (30 min.)
4. County of Hawaii Announcements #2 (30 min.) - County government
5. Valentine's Day messages (30 min.)
6. Reef Talk – Hawaii's Irreplaceable Manta Rays (1 hour)
7. Reef Talk – DLNR Informational mtg on Possible Marine Fish Regulations (1 hr.) State agency
8. Mamalahoa By Pass – County of Hawaii Public Works (30 min.) - County government
9. NFL Pro Bowl Youth Football Clinic (1 hour)
10. Konawaena Middle School BIYVC PSA (30 min) - Education
11. Catholic Charities Foster Care PSA (30 min)
12. Catholic Charities Senior Care PSA (30 min)
13. County of Hawaii News & Information (30 min) - County government
14. 45th Kona Stampede Rodeo National Wild Turkey Federation PSA (1 hour)
15. County of Hawaii News (30 min.) - County government
16. Big Island Youth Video Contest (30 min.) - Education
17. April is Child Abuse Prevention Month (1 hour)
18. Music & College PSA's (30 min.)
19. County of Hawaii News (30 min.) - Education
20. Reef Talk – Hawaii's False Killer Whales (1 hour)
21. Big Island Youth Video Contest Finalists (30 min.) - Education
22. Big Island Youth Video Contest Awards Ceremony (1 hour) - Education
23. Teen Dating Abuse (1 hour) – Education
24. Non Profit Organizations @ Kona Commons Celebration (30 min.)
25. County Announcements/News (30 min.) - County government
26. BISO June 2009 (1 hour)
27. Post Traumatic Stress Disorder PSA (30 min.)
28. Drunk Driving PSA (2 min)
29. Konawaena High School Graduation (90 min.) - Education
30. Reef Talk – Hawaii Ocean Observing System (1 hour)
31. Hui Ho'omalu PSA (7 min.)
32. Fatherhood Initiative (90 min.)
33. Big Island Speaks Out (1 hour)
34. County & State of Hawaii News & Info (30 min.) - Government
35. Reef Talk "Eyes of the Reef" (90 min.)
36. Na Leo O Hawaii – Video Boot Camp (30 min.) - Education
37. Regency Seniors Special Part 1 (1 hour)
38. Big Island Speaks Out - Aug (1 hour)
39. Regency Seniors Special Part 2 (1 hour)

40. Hawaii County News (30 min.) - County government
41. Balancing Your PH (1 hour)
42. County News & Announcements (30 min.) - County government
43. US Army Range Public Mtg (1 hour) – Federal government
44. Old Airport Plan Public Mtg (1 hour) - Government
45. Big Island Speaks Out - 9/09 (1 hour)
46. Reef Talk – Microbes Ocean Observing Systems (1 hour – 10 minutes)
47. News & Info Kohala Center (30 min.)
48. County News from Mayors Office (30 min.) - County government
49. Kona Town Hall Meeting (1 hour) - County government
50. State Senate Unemployment Informational Briefing - Olelo Version (1 hr. 46 min.) - Government
51. State Senate Unemployment Informational Briefing - Na Leo Version (1hr. 47min.) - Government
52. Big Island Speaks Out (1 hour)
53. BISO Community Events (30 min.)
54. Holo Holo Hawaii – News & Information County Announcements (30 min.) – County government
55. County of Hawaii Halloween Safety Message (30 min.) - County government
56. 4th Annual Hope Event – Kona Community Hospital (1 hour)
57. Big Island Speaks Out (1 hour)
58. Announcements from the Mayor's office (30 min.) - County government
59. Hawaii County News (30 min.) - County government
60. Little Miss Kona Coffee Pageant (2 hours)
61. Reef Talk – Inaudible Sounds of the Ocean (1 hour)
62. BISO November (1 hour)
63. County News (30 min.) - County government
64. County News – Traffic Reports (30 min.) - County government
65. Kona Coast Little League Girls Softball (1 min.)
66. Kona Coast Little League Boys Baseball (1 min.)
67. Big Island Speaks Out (1-10) (1 hour)

NA LEO O HAWAII – KONA
2010 PRODUCTIONS

1. Ilio-holo-i-kauaua (1 hour)
2. Reef Protection PSA
3. HIV Prevention PSA (15:06)
4. Big Island Speaks Out Jan (1 hour)
5. March of Dimes PSA (13:30)
6. Kona Town Meeting – Feb (30 min.) - County government
7. Hawaii County News Feb (30 min.) - County government
8. Big Island Speaks Out Feb (1 hour)
9. Kona Town Meeting – Mar (30 min.) - County government
10. Hawaii County News Mar (30 min.) - County government
11. Big Island Speaks Out Mar (1 hour)
12. Hawaii County News Mar #2 (30 min.) - County government
13. Hawaii County News Mar #3 (30 min.) - County government
14. West Hawaii Community College ETS (15:30) - Education
15. Kona Town Meeting – Apr (30 min.) - County government
16. Big Island Speaks Out Apr (1 hour)
17. Kona Coast Little League Baseball (13:30)
18. Cop on Top (7:40) - County government
19. March for Babies Kona (30 min.)
20. Holo Holo News (30 min.)
21. Hookena School May Day 2010 (1:30:00) - Education
22. Kona Hospital Awards (30 min.)
23. Family Health Walk (30 min.)
24. Ladies Night Out Health Fair (1 hour)
25. Skin Cancer Presentation (30 min.)
26. Reef Talk May 2010 (1 hour)
27. Kona Town Meeting – May (30 min.) - County government
28. Summer Youth Employment Program (22:00)
29. Big Island Speaks Out May (1 hour)
30. Big Island Speaks Out June (1 hour)
31. Basketball Camp (1 hour)
32. Bon Dance 2010 (30 min.)
33. Kamehameha Parade 2010 (50:00)
34. Kohala Senior Center (30 minutes)
35. Football Camp (30 minutes)
36. Big Island Speaks Out July (1 hour)
37. 2010 Wee Guys (30 min.)
38. Relay for Life (30 min.)
39. Police PSA (07:40) - County government
40. 4th of July Parade (1 hour)
41. Mailani Concert (30 min.)
42. Hookena Changes (1 hour)

43. Summer Film Boot Camp 2010 (45 min.) - Education
44. Big Island Speaks Out August (1 hour)
45. Lt. Gov. Forum (49 min.) - Government
46. Future of Health Care (48:40)
47. Big Island Speaks Out September (1 hour)
48. Reef Talk August (1 hour)
49. Gov. Candidate Forum 2010 (2:11:17) - Government
50. County Council Forum (2:02:05) - County government
51. Mamalahoa Bypass PSA (4:57) - County government
52. Big Island Speaks Out December (1 hour)
53. Anela Music Pt. 1 (55:45)
54. Anela Music Pt. 2 (49:11)

	A	B	C	D	E
1		**Na Leo O Hawaii - Kona**			
2		**2011 PRODUCTIONS**			
3					
4	**DATE**	**PROGRAM**	**TRT**		
5		Community Cares	58:01		
6		Mayor Kenoi	59:56	County government	
7		Dental Care			
8		Anela Music Part 1	55:45		
9		Anela Music Part 2	49:11		
10		Jan BISO			
11		Feb BISO			
12		Keauhou Bay Cultural Preserve Tour	29:50		
13	03/02/11	March BISO	1:02:04		
14	03/03/11	Healing through the Eyes of Infrared Camera	30:44		
15	03/03/11	Talk Story with Grama Lee	22:06		
16	03/14/11	2011 Kona Brewers Festival	59:21		
17	04/05/11	April BISO	58:04		
18	04/18/11	Japan Benefit Concert	57:00		
19	04/20/11	Enjoy Mother Nature	15:13		
20	04/25/11	May 1-15 Event Calendar	29:50		
21	05/03/11	May BISO	58:20		
22	05/04/11	Merrie Monarch 2011 Parade	1:29:48		
23	05/07/12	Hookena May Day	59:35		
24	05/09/11	May Day 2011 - Ho'okena Elementary	59:47	Education	
25	05/12/11	An African Safari	1:29:48		
26	05/13/11	God's Paintings	1:29:49		
27		May 16-31 Event Calendar	29:50		
28	05/23/11	Lomi Lomi with Vivian Ontai	29:50		
29		Jun 1-15 Event Calendar	29:50		
30	06/01/11	June BISO	54:55		
31	06/06/11	Na Leo PSAs	18:31		
32	06/13/11	King Kamehameha Parade	59:49		
33		Jun 16-30 Event Calendar	29:50		
34	06/22/11	Hawaiian Plants	29:00		
35	06/22/11	Coloring & Doodling	20:30		
36	06/23/11	Documentary - Shelina Manji	25:00		
37	06/24/11	Hulihe'e Palace Tour	24:46		
38	06/29/11	July BISO	57:45		
39	06/26/11	City of Refuge Hawaiian Cultrual Festival	29:49		
40		Jul 1-15 Event Calendar	29:50		
41	07/05/11	Kailua-Kona 2011 July 4th Parade	59:50		
42	07/11/11	Kona International Market & Lanihau Events	29:50		
43	07/12/11	Relay for Life	51:17		
44	07/13/11	O'Bon Dance & Festival	29:50		
45		Jul 16-31 Event Calendar	29:50		
46	07/15/11	Diabetes - Terri Ryan	18:57		
47	07/19/11	Chakras - How they relate to our lives	21:05		
48	07/19/11	Hulie'e Palace Concert	28:56		
49	07/20/11	Annual Daifukuji Orchid Show	14:14		
50	07/21/11	Jonathan Dale Miller Foundation	17:43		
51	07/22/11	Wyland Foundation	29:02		

	A	B	C	D	E
4	**DATE**	**PROGRAM**	**TRT**		
52	07/22/11	Beginner's Yoga	29:50		
53	07/25/11	Billfish Tournament Parade	29:42		
54		Aug 1-15 Event Calendar	29:50		
55		Aug BISO			
56	08/03/11	Portuguese Bread Making	29:50		
57	08/04/11	The Hui Kako'o Concert- E Ola Hawaii	29:38		
58	08/04/11	The Hui Kako'o Concert- The Kuahiwi's	59:50		
59	08/05/11	Mango Festival - Part 1	59:23		
60	08/10/11	Mango Festival - Part 2	1:24:10		
61		Aug 16-31 Event Calendar	29:50		
62	08/15/11	Kona Historical Society - Part 1	28:04		
63	08/15/11	Kona Historical Society - Part 2	29:50		
64	08/24/11	Peace Festival - Part 1	29:22		
65	08/24/11	Peace Festival - Part 2	54:29		
66	08/24/11	Sept 1-15 Event Calendar	29:50		
67	09/02/11	Hui Kako'o Concert - Ilona Irvine	1:29:49		
68	09/07/11	Kona Hospital - Blessing MRI	24:19		
69	09/14/11	Nutrition and Blood Sugar Class	1:29:50		
70	09/21/11	West Hawaii Community Health Center	59:50		
71	Sept	Paul Fuga	Filmed Only		
72	09/27/11	Oct BISO	59:50		
73	09/28/11	Diabetes and Heart Health Class	59:50		
74	09/29/11	HOEA Market	59:20		
75	10/03/11	Micah DeAguiar & Moku Leo	1:29:50		
76	10/05/11	Staying Healthy with Diabetes Class	59:50		
77	10/05/11	Kona Hospital - Healthy Pleasures Class	59:50		
78	10/10/11	Kohala Country Fair	1:29:50		
79	10/11/11	United Way - Fatherhood/Family Support HI	56:30		
80	10/17/11	Kokua Kailua Village Stroll	29:28		
81	10/25/11	HIUW – The Arc of Kona	29:40		
82	11/04/11	HIUW – American Cancer Society & PATCH	59:20		
83	11/08/11	Nov BISO	59:43		
84	11/09/11	Ohana Halloween Paina Part 1	59:12		
85	11/29/11	Ohana Halloween Paina Part 2	1:29:50		
86	11/30/11	HIUW – HI AIDS Services/Mental Health Kokua	59:39		
87	12/06/11	Dec BISO	59:50		
88	12/07/11	Lokahi Event Part 1	59:40		
89	12/08/11	Lokahi Event Part 2	1:29:50		
90	12/13/11	27th Annual Kona Community Christmas Parade	59:50		
91	12/15/11	HIUW – Bridge House	59:49		
92	12/20/11	Paskong Pinoy	59:50		

	A	B	C	D	E
1		**Na Leo O Hawaii - Kona**			
2		**2012 PRODUCTIONS**			
3					
4	**DATE**	**PROGRAM**	**TRT**		
5	January	Christmas Special in Keauhou	59:35		
6	01/05/12	Jan BISO	59:50		
7	01/27/12	Kealakelua Coffee Farm Tour	29:50		
8	01/31/12	Feb BISO	59:48		
9	02/01/12	Hui Kako'o Concert - Nathan Aweau	59:50		
10	02/06/12	Community Cares	1:29:41		
11	02/10/12	Na Leo PSAs	29:50		
12	02/22/12	6th Annual Avocado Festival Presentations	1:29:48		
13	02/22/12	6th Annual Avocado Festival Entertainment	29:40		
14	02/29/12	March BISO	59:42		
15	02/29/12	KKCC 2012 Focus Luncheon with Mayor Kenoi	59:50	County government	
16	03/13/12	17th Annual Brew Fest	29:35		
17	03/29/12	Apr BISO	59:50		
18	03/30/12	KKCC 2012 Focus Luncheon with Neil Abercrombie	59:50	Government	
19	04/02/12	Hui Kako'o Concert – E Ola Hawaii Part 1	29:50		
20	04/03/12	Hui Kako'o Concert – Mark Yamanaka	59:46		
21	04/23/12	Earth & Ocean Festival - Part 1	59:50		
22	04/24/12	Earth & Ocean Festival - Part 2	59:50		
23	05/01/12	May BISO	59:43		
24	05/02/12	Hui Kako'o Concert - Sean Naauao	59:50		
25	05/07/12	Hookena May Day	59:35	Education	
26	05/07/12	HIUW Recognition Award Luncheon	59:38		
27	05/11/12	May 2012 Kona Town Meeting	1:59:40	County government	
28	05/18/12	HI Ocean Resources Mgmt Plan (ORMP)	29:50		
29	05/22/12	Jun BISO	59:42		
30	06/01/12	Hui Kako'o Concert - Kahulanui	1:29:50		
31	06/19/12	2012 KK Parade	59:42		
32	06/27/12	2012 HSAC Conference Part 1	1:29:25	County government	
33	06/29/12	July BISO	59:16		
34	07/02/12	2012 HSAC Conference Part 2	59:43	County government	
35	07/03/12	2012 HSAC Conference Part 3	59:44	County government	
36	07/06/12	Hui Kako'o Concert - Pomai	59:50		
37	07/10/12	2012 July 4th Parade	1:29:50		
38	07/10/12	Mayor & Prosecutor Candidate Forum	1:59:21	County government	
39	07/11/12	2012 HSAC Conference Part 4	59:50	County government	
40	07/25/12	Candidate Forum for Kona Counsel Districts 6, 7, 8	1:59:17	County government	
41	07/30/12	Aug BISO	59:30		
42	07/31/12	4th Annual 2012 Mango Festival	59:50		
43	08/01/12	Hui Kako'o Concert - LT Smooth	1:29:39		
44	08/02/12	Support the Keiki Drive	29:50		
45	08/03/12	Habitat for Humanity	29:50		
46	08/28/12	2012 Relay for Life			
47	08/29/12	Sep BISO	29:50		
48	09/04/12	Hui Kako'o Concert - Hilo One	1:29:50		
49	09/25/12	State Senate & State House Candidate Forum	1:59:02	County government	
50	09/26/12	La'I Opua Blitz Build	59:50		
51	09/28/12	Halau Hula Ka Makani Hali 'Ala O Puna	59:50		

	A	B	C	D	E
4	**DATE**	**PROGRAM**	**TRT**		
52	10/02/12	Oct BISO	59:46		
53	10/04/12	Hui Kako'o Concert - Darlene Ahuna	1:29:44		
54	10/09/12	28th Annual Kohala Fair	59:50		
55	10/10/12	Heroes of Hawaii	29:50		
56	10/11/12	County Council Candidate Forum	1:59:50	County government	
57	10/12/12	Paleaku Gardens	29:50		
58	10/15/12	Aunty Elizabeth Maluihi Lee	29:42		
59	10/30/12	Nov BISO	59:18		
60	10/31/12	2012 Robotics Competition	59:50		
61	10/31/12	2012 Ohana Halloween Paina	59:50		
62	11/05/12	2012 Ohana Halloween Paina - Part 2	1:29:48		
63	11/06/12	Veterans & Military Appreciation Day	1:29:45	Government	
64	11/13/12	WOW Farms Build Model - Tour	59:40	Government	
65	11/13/12	WOW Farms Build Model - Presentation	1:29:14	Government	
66	11/14/12	Blitz Build - Last Day	29:50		
67	11/15/12	Pattern Making	29:50		
68	11/27/12	Hui Kako'o Concert - Johnna Padeken	1:29:50		
69	11/27/12	Holiday Medley	29:50		
70	12/06/12	Dec Calendar of Events	29:50		

QUESTION #16.b.
ATTACHMENTS

Harry Kim
Mayor

Jane H. Testa
Director

Diane L. Ley
Deputy Director

County of Hawaii

DEPARTMENT OF RESEARCH AND DEVELOPMENT
25 Aupuni Street, Room 109 • Hilo, Hawaii 96720-4252
(808) 961-8366 • Fax (808) 935-1205
E-mail: chresdev@co.hawaii.hi.us

May 30, 2006

Juergen Denecke
General Manager
Na Leo `O Hawai`i
91 Mohouli Street
Hilo, Hawai`i 96720

REFERENCE: Department of Research & Development
Grant Proposal – Council Appropriation 2005-06
Big Island Youth Video Contest

Dear Mr. Denecke,

Enclosed please find the fully executed contract between the County of Hawai`i and Na Leo `O Hawai`i, Inc. in support of the Big Island Youth Video Contest.

The invoice for initial payment of $1,800.00 will be processed as soon as the funds are transferred from the County Council to the Department of Research and Development.

If you have any questions, please feel free to contact me at 961-8003.

Mahalo,

Diane Ley
Deputy Director

Enclosure

C: Donna Dunham

MEMORANDUM OF AGREEMENT

THIS MEMORANDUM OF AGREEMENT made and entered into this 19th day of May, 2006, by and between the COUNTY OF HAWAI`I, by its Managing Director, DIXIE KAETSU, hereinafter referred to as the "County," and NA LEO `O HAWAI`I, INC., by its General Manager, JUERGEN DENECKE, herein after referred to as "Contractor," whose mailing address is 91 Mohouli Street, Hilo, Hawai`i 96720.

WITNESSETH:

WHEREAS, pursuant to availability of funding appropriated by the Hawai`i County Council, the County of Hawai`i's Department of Research and Development (the "Department") sought solicitation for funding from the applicant; and

WHEREAS, upon review and consideration of the proposal submitted by the Contractor, the Director of the Department of Research and Development (the "Director") wishes to provide funds to supplement the Contractor's program as submitted in the application; and

WHEREAS, the Director verifies sufficient funds are available through the County of Hawai`i and now wishes to enter into an Agreement with said Contractor; and

WHEREAS, all the terms and conditions, including exhibits, shall remain in full force for the Contractor's compliance hereto, and the Contractor's program submittal and amendments approved by the County shall be made a part of this Agreement.

NOW, THEREFORE, the County and the Contractor in consideration of the mutual promises hereinafter set forth hereby agree as follows:

1. PROGRAM. The County provides funding to the Contractor in support of the Contractor's efforts to implement the Big Island Youth Video Contest. The total amount allotted as the County's contribution to this initiative shall not exceed TWO THOUSAND AND NO/100 DOLLARS ($2,000.00.) Program description is incorporated as Exhibit 1.1.

2. PROMOTIONAL MATERIAL. The Contractor shall acknowledge the County of Hawai`i as a contributor of funds in all printed, broadcast, other advertisement and promotional material and documents relating to the Contractor's program.

3. FUND APPLICATIONS. Funding shall be expended in accordance with the project budget, incorporated in Exhibit 2.1.

4. FINANCING. The Contractor hereby acknowledges and agrees that the County's total contribution for the Contractor's approved program(s) shall not exceed TWO THOUSAND AND NO/100 DOLLARS ($2,000.00.) It is expressly understood and agreed that in no event will the County's total contribution exceed this amount.

5. METHOD OF PAYMENT. The County shall make available to the Contractor upon execution of this Agreement the amount of ONE THOUSAND EIGHT HUNDRED AND NO/100 DOLLARS ($1,800.00.)

6. ACCEPTANCE AND FINAL PAYMENT. A final payment of TWO HUNDRED AND NO/100 DOLLARS ($200.00) shall be made only after the issuance of a notice of final approval and acceptance by the Director advising the Contractor of the satisfactory fulfillment of the terms of this Agreement. Acceptance by the Contractor of the final payment shall constitute payment in full for all services performed under this Agreement.

7. TAX CLEARANCE. If the amount of funding provided by the County for the Contractor's program is $25,000 or greater, the Contractor, including out-of-state contractor, shall apply to the Hawai'i State Tax Office and the Internal Revenue Service in accordance with Section 103-53, Hawai'i Revised Statutes,

for a tax clearance prior to the execution of this Agreement and again before final payment can be made by the County to the Contractor, In the event the Contractor is unable to furnish the appropriate certificates within ten(10) calendar days of being requested to do so, the County may proceed to re-open negotiations with other acceptable submittals.

8. TERM. The term of this Agreement shall commence as of the effective date of this Agreement and continue to and including June 30, 2006, unless this Agreement is terminated sooner as hereinafter provided. Notwithstanding the foregoing, the term of this Agreement may be extended by written, mutual agreement of the parties.

9. REPORTS. The Contractor shall submit to the Department a final written report, which shall include a narrative of project accomplishments to the Department, no later than thirty (30) days after the termination of this Agreement.

10. PROGRAM APPROVAL. All programs funded by the County under this Agreement shall be subject to and receive approval of the County prior to any payment to the Contractor. Any changes or deviations to any program must be submitted in writing for the review and approval of the Department. The Department's approval shall be in writing.

11. MODIFICATIONS OF AGREEMENT. The County may at any time make modifications to this Agreement, which shall be made by a written supplemental agreement. Modifications involving no reduction or increase in compensation may be made by written order of the Director. All modifications requested by the Contractor shall be in writing.

12. DELAY IN PERFORMANCE OF CONTRACT. If any delay in the performance under this Agreement occurs as a result of unforeseeable causes beyond the control and without the fault or negligence of the Contractor, including but not limited to, acts of God, acts of the public enemy, acts of the County with respect to this Agreement, acts of another contractor in the performance of a contract with the County, fire, floods, epidemics, quarantine restrictions, strikes, freight embargoes, unusually severe weather, or delays of subcontractors or suppliers arising from unforeseeable causes beyond the control and without the

fault or negligence of both the Contractor and such subcontractors or suppliers, then the Contractor may be granted an extension of the time for performance corresponding to the delay. No extension of time, however, shall be granted unless a written application therefore stating in detail the cause or causes of delay is filed by the Contractor with the Director within ten (10) calendar days after the commencement of the delay. No extension of time shall be deemed a waiver of the right of the County to require the completion of the services under this Agreement within the time required herein as so extended by the specific terms of such extension, nor a waiver of right to terminate this Agreement for any other or additional delay not covered by the specific terms of such extension.

13. ABANDONMENT OF THE PROGRAM, DEATH OR DISABILITY OF CONTRACTOR. In the event the County terminates this Agreement because it wishes to abandon, defer, restudy or revise the program, or in the event the Contractor, in the case of an individual, dies or becomes physically or mentally disabled, the Contractor or the Contractor's estate shall be compensated in the same proportion of the compensation under this Agreement as the services performed bear to the services to be performed under this Agreement.

14. RIGHT OF THE COUNTY TO TERMINATE. The County shall have the right to suspend performance under this Agreement or terminate this Agreement in whole or in part at any time by written notice to the Contractor. If the termination is for reasons other than default of the Contractor as provided in paragraph 15 hereinbelow, the Contractor shall be compensated in accordance with paragraph 13 hereinabove.

15. TERMINATION DUE TO CONTRACTOR'S DEFAULT. The County shall have the right to terminate this Agreement, if the Contractor:

a) Fails to begin work under this Agreement at the required times; or
b) Unnecessarily delays the performance of this Agreement or any part thereof; or
c) Fails to perform this Agreement in accordance with specified times; or
d) Fails to perform this Agreement in accordance with directions from the Director; or
e) Discontinues performance of this Agreement; or

f) Becomes insolvent or is declared bankrupt or commits any act of bankruptcy or insolvency; or
g) Fails to pay for all labor, tools, material and/or equipment; or
h) Violates or fails to comply with any of the terms, covenants and conditions of this Agreement.

16. AUTHORITY TO WITHHOLD MONEY DUE OR PAYABLE. The County may withhold such amounts from the money due or to become payable under this Agreement to the Contractor as may be necessary to protect the County against liability or to satisfy the obligations of the Contractor to the County.

17. INDEMNITY. The Contractor shall perform this Agreement as an independent contractor and shall indemnify and save the County and its officers and employees harmless from any and all deaths, injuries, losses and damages to persons or property, and any and all claims, demands, suits, action and liability therefore, caused by error, omissions or negligence in the performance of this Agreement by the Contractor or the Contractor's subcontractors, agents and/or employees, until such time as action against the Contractor for death, injuries, losses and damages is barred by the provisions of Chapter 657, Hawai`i Revised Statutes, as amended, relating to limitations of actions.

18. AUTHORITY OF THE DIRECTOR. The Director shall decide any question or dispute concerning any provision of this Agreement, which may arise during its performance. The Director's decision shall be final and binding upon all parties unless the same is fraudulent or capricious or arbitrary or so grossly erroneous as necessarily to imply bad faith or is not supported by substantial evidence, provided that nothing herein shall be construed as making final and binding any decision of the Director on a question of law. Pending final decision of any dispute or question, the Contractor shall proceed diligently with the performance under this Agreement in accordance with the decision of the Director.

19. LAWS AND REGULATIONS. The Contractor shall be responsible for being fully informed of all state and federal laws, ordinances, codes, rules and

regulations, which in any manner may affect this Agreement and the performance thereof, including but not limited to:

a) All sections of the Hawai`i County Charter and Hawai`i County Code;
b) Chapter 103, Hawai`i Revised Statutes, as amended, relating to expenditure of public money;
c) Chapter 378, Hawai`i Revised Statutes, as amended, relating to fair employment practices;
d) Chapter 489, Hawai`i Revised Statutes, as amended, relating to discrimination in public accommodations;
e) Chapter 396, Hawai`i Revised Statutes, as amended, relating to occupational safety and health; and
f) Chapter 386, Hawai`i Revised Statutes, as amended, relating to workers' compensation law.
g) NONDISCRIMINATION CLAUSE: During the performance of this contract, the contractor agrees as follows:
   i. The Contractor shall comply with all requirements set forth in Federal and State laws and regulations relative to Title VI of the Civil Rights Act of 1964, as amended, which provide for non-discrimination in Federally assisted programs.
   ii. The Contractor shall not discriminate against any employee or applicant for employment because of race, ancestry/national origin, religion, color, disability, age, martial status, military status, veteran's status, sexual orientation, lactation, arrest and court record, citizenship, or any other classification protected by state or federal law. The Contractor shall assure that applicants are employed and that employees are treated during employment without regard to race, ancestry/national origin, religion, color, disability, age, martial status, military status, veteran's status, sexual orientation, lactation, arrest and court record, citizenship, or any other classification protected by state or federal law. Such action shall include, but not be limited to, the following: employment, upgrading, demotion, or transfer; recruitment or recruitment advertising; layoff or termination; rates of pay or other forms of compensation; and selection for training. The Contractor agrees to post in conspicuous places notices to be provided by the contracting officer setting forth the provision of the nondiscrimination clause.
   iii. The Contractor shall in all solicitations or advertisements for employees placed by or on behalf of the Contractor, state that all qualified applicants shall receive consideration for employment without regard to race, ancestry/national origin, religion, color, disability, age, martial status, military status,

veteran's status, sexual orientation, lactation, arrest and court record, citizenship, or any other classification protected by state or federal law.

iv. In the event of the Contractor's noncompliance with the nondiscrimination clauses of this contract, this contract may be canceled or suspended in whole or in part and the Contractor may be declared ineligible for further County contracts until such time that the Contractor by satisfactory evidence, in good faith, ceases such discriminatory practices or procedures.

v. The Contractor who subcontracts any portion of the contract shall assure the County that such subcontractor shall abide by the nondiscrimination provisions stated herein and agrees that any subcontractor who is found in violation of such provisions shall subject the principal contractor's contract with the County to be terminated or suspended pursuant to Section 3 above.

The County may direct any bidder, prospective contractor, or subcontractor to submit a statement in writing signed by an authorized officer, agent, or employee of the contracting party that the signer's practices and policies do not discriminate on the grounds of race, ancestry/national origin, religion, color, disability, age, martial status, military status, veteran's status, sexual orientation, lactation, arrest and court record, citizenship, or any other classification protected by state or federal law, and that the terms and conditions of employment under the proposed contract shall be in accordance with the purposes and provisions stated herein.

The Contractor shall comply with all such present state and federal laws, ordinances, codes, rules and regulations, and all amendments thereto. If any discrepancy or inconsistency is discovered between this Agreement and any such law, ordinance, code, rule or regulation, the Contractor shall forthwith report the same in writing to the Director.

20. REMEDIES NOT EXCLUSIVE. The express provision herein of certain measures that may be exercised by the County for its protection shall not be construed to preclude the County from exercising any other or further legal or equitable right to protect its interests.

21. FORUM SELECTION. No action or proceeding involving this Agreement shall be commenced by either party except in the Circuit or District

Courts of the Third Circuit, County of Hawai`i, State of Hawai`i, and no action commenced in such court shall be removed or transferred to any other state or federal court.

22. CONTRACTOR'S FAILURE TO COMPLY WITH ALL REQUIREMENTS OF SOLICITATION AND CONTRACTUAL CONDITIONS. The Contractor's failure to comply with any and all of the conditions of this Agreement and the Special Provisions incorporated as Exhibit 1.1 and referenced herein and made a part hereof, may result in the denial or rejection of future funding to the Contractor from the County.

23. CONSTRUCTION OF CONTRACT. The masculine shall be deemed to embrace and include the feminine and the singular shall be deemed to embrace and include the plural whenever required in the context of this Agreement.

IN WITNESS WHEREOF, the parties hereto have executed this Agreement effective as of the date first above written.

RECOMMENDED APPROVAL:

JANE H. TESTA
for Director, Department of Research and Development

COUNTY OF HAWAI`I:

By
DIXIE KAETSU
Its Managing Director

APPROVED AS TO FORM AND LEGALITY

Deputy Corporation Counsel

Date: 5/19/06

NA LEO `O HAWAI`I, INC.

By
JUERGEN DENECKE
Its General Manager

STATE OF HAWAI`I)
) SS:
COUNTY OF HAWAI`I)

On this 21st day of April, 2006, before me appeared JUERGEN DENECKE, to me personally known, who, being by me duly sworn, did say that he is the General Manager of NA LEO `O HAWAI`I, and that the instrument was signed on behalf of NA LEO `O HAWAI'I by authority of its Board of Directors, and said JUERGEN DENECKE acknowledges the instrument to be the free act and deed of NA LEO `O HAWAI`I, and NA LEO `O HAWAI`I has no corporate seal.

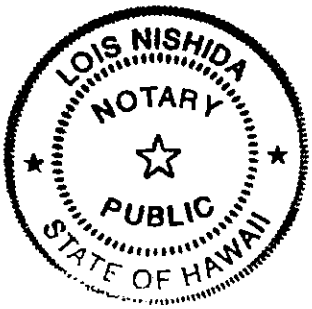

Notary Public, State of Hawai`i Lois Nishida

My commission expires: 10/2/09

STATE OF HAWAII)
) SS.
COUNTY OF HAWAII)

On this 19th day of May, 2006, before me personally appeared DIXIE KAETSU, to me personally known, who, being by me duly sworn, did say that she is the Managing Director of the County of Hawaii, a municipal corporation of the State of Hawaii; that the seal affixed to the foregoing instrument is the corporate seal of said County of Hawaii; that the foregoing instrument was signed and sealed in behalf of the County of Hawaii by authority given to said Mayor of the County of Hawaii by Section 5-1.3(g) of the County Charter, County of Hawaii (2000), as amended, and assigned by the Mayor to the Managing Director pursuant to Section 6-1.3(h) of the County Charter; and said DIXIE KAETSU acknowledged said instrument to be the free act and deed of said County of Hawaii.

Jean Viernes

JEAN VIERNES
Notary Public, State of Hawaii

My commission expires: 11/1/2009

COUNTY OF HAWAII
CERTIFICATION OF AVAILABILITY OF FUNDS

I hereby certify that on the date of filing of this contract with the Director of Finance, there remains an unexpended amount of

$2,000.00 in 010.161.5162.98.115

sufficient to cover the obligation of the County of Hawaii under this contract.

Contract Title: **Youth Video Contest**

Vendor: **Na Leo 'O Hawaii, Inc.**

Contract No.: **c.000723**

Director of Finance

Date: 5/18/06

Harry Kim
Mayor

Jane H. Testa
Director

Diane L. Ley
Deputy Director

County of Hawai`i

DEPARTMENT OF RESEARCH AND DEVELOPMENT
25 Aupuni Street, Room 109 • Hilo, Hawai`i 96720-4252
(808) 981-8395 • Fax (808) 981-2096
E-mail: chresdev@co.hawaii.hi.us

March 31, 2007

Donna Dunham-Assistant General Manager
Na Leo O Hawai`i-Kona
74-5590 Eho Street #115
Kailua-Kona, HI 96740

Dear Ms. Dunham:

RE: Healing Our Island Grant #06-24.01
Big Island Youth Video Contest

The Healing Our Island grant review committee congratulates your resourcefulness to secure the additional funds you needed for your project through the County Council. This is an incredible project that shares a drug education message while the students learn new inter-personal and video skills.

We believe you have made your necessary contacts and collaborators to continue this project in the future. However, if you need to apply for future Healing Our Island funds, please contact your grant coach and district facilitator, Chris Light. Her contact information is 987-4510 or paikona@hawaii.rr.com should you need technical assistance or support of any kind. She is available to listen to new ideas and help facilitate community collaborators as well.

Thank you for the opportunity to review your proposal and for your selfless commitment and efforts to your community's youths. Keep up the tremendous job you are doing.

Sincerely,

Laverne Omori

Laverne Omori
Hawai`i County Resource Center
A Program of the Department of Research & Development

"General Election Results 2012" – **8 hours. All other government programming is included in the number of hours under the category of "Community Service".**

d. Describe Applicant's plans in detail to expand/service governmental agencies over 1) the next 5 year period, and 2) the term of the contract.

Please refer to Outreach Campaign and Detailed Plan.

e. What are Applicant's specific plans to staff these activities?

Nā Leo 'O Hawai'i plans to utilize its current staff and if deemed necessary, new hires, for these activities.

f. What are the specific steps the Applicant has undertaken to extend governmental access services to the federal government agencies?

Nā Leo 'O Hawai'i has produced programs for Hawaii Volcanoes National Park, the United States Army, United States Census 2010, Senate Committee on Veterans Affairs, and the US Navy. Outreach plans include contacting elected Federal government officials to provide program and information requests.

g. Does the Applicant provide equipment and facilities to government agencies for their use in video production? If so, identify the equipment dedicated to these services.

Governmental agencies may use all amenities offered to clients including, but not limited to, cameras, studios, edit bays, and conference rooms.

17. What are Applicant's plans to continue to provide grants to the County of Hawaii for the recording, producing, and closed-captioning of County Council meetings?

Grant money has been earmarked and is included in the 2013 budget.

18. Provide a copy of Applicant's most recent 5-year Strategic Plan and any detailed plans/timeline to update the Strategic Plan.

a. If the Applicant does not have a current Strategic Plan, what is the anticipated date for the Applicant to develop an updated 5-year Strategic Plan? **Plans to update the Strategic Plan are scheduled for first quarter 2013.**

b. Does the Applicant have any plans to include outside consultants or resources to assist in the development of its Strategic Plan? **Yes.**

c. If Applicant does not have a current 5-year Strategic Plan, how does Applicant determine what equipment to purchase? **Equipment is purchased on an "as needed" basis.**

19. Provide a copy of Applicant's operational plan for 2012-2013 for public review. **Please see attached.**

QUESTION #19 ATTACHMENT

NA LEO O HAWAII
COMMUNITY TELEVISION
OPERATIONAL PLAN 2012

Administration

Develop Board of Directors Strategic Plan

Develop additional satellite media center

Participation in the Alliance for Community Media conference

Public Access

Continue monthly Video Production Training

Provide additional workshops (beginner, intermediate, advanced)

Improve and expand Na Leo website functions; provide additional video-on-demand

Continue outreach with East and West Hawaii non-profits

Provide daily thirty minute local newscasts, "Big Island Video News"

Increase programming

Education Access

Continue outreach with Big Island public, charter and private schools

Obtain additional school broadcasts

Provide workshops specifically for students

Plan Big Island Youth Video Contest

Work with Adult Continuing Education

Government Access

Provide grant for Hawaii County (production of County Council meetings, closed-captioned)

Maintain relationship with elected officials at the County, Federal and State levels

Develop more informational programs with State elected officials

NA LEO O HAWAI'I
COMMUNITY TELEVISION
OPERATIONAL PLAN 2013

Administration

Update Board of Directors Strategic Plan

Develop a committee comprised of board members, staff and producers to discuss new economic strategies, resources, approaches and technologies for public access in its rapidly changing environment

Provide training and support for the management, staff and Board of Directors to keep them apprised of changing technology and trends in community access television

Conduct a "Needs Assessment" survey

Public Access

Design Public Service Announcements for non-profit organizations

Focus on current producers' needs and how Na Leo can best accommodate them to make their video presentations

Increase community video presentations with the use of Robotic Technology that will allow community residents to book a reservation for use of a studio that has been pre-set to accommodate quick "turnaround" use

Exchange/share programs primarily with neighbor island PEGs and also mainland productions, if appropriate

Implement live location broadcasting

Continue to provide the daily "Big Island Video News" program and explore the possibilities of using tablets, iPads and other new technologies for uploading news stories to Na Leo's FTP server

Continue partnering with community organizations on the Big Island

Encourage producer participation in National and Regional video competition

Create a Na Leo producer contest/event

Education Access

Implement "Kid Talk", a monthly series where students are given one minute of air time to express themselves

Develop and expand relationships with Big Island public, charter and private schools

Establish a working relationship with Adult Continuing Education providing video production classes

Develop a "Kids' Organization/Club" that would bring together kids who are already making videos and putting them on YouTube and Facebook

Offer video production classes to school instructors who do not have production/media classes included in their curriculum

Government Access

Provide grant for Hawai'i County (production of County Council meetings, closed-captioned)

Increase government events from producers, presenters and in-house production staff

Analyze and propose service support for meeting Hawai'i Island Civil Defense needs

Produce a Na Leo informational video and present to elected officials

Maintain relationship with elected officials at the County, Federal and State levels

20. On page 20 of the application, Applicant states that it plans to increase in-house production capacity and purchase equipment for live broadcasting.

a. Provide a detailed timeline for Applicant's plans to increase its in-house production capacity.

With the addition of staff at Hilo and Kona during the fourth quarter of 2012, in-house production capacity has increased. Using those percentages as a baseline, a timeline will be developed with the updated Strategic Plan scheduled for the first quarter 2013.

b. Provide a detailed timeline for Applicant's plans to implement live location broadcasting along with technical plans showing how the live signals will be transported and aired.

Nā Leo 'O Hawai'i is looking at alternatives and a timeline will be developed with the updated Strategic Plan scheduled for the first quarter 2013.

c. What specific plans does the Applicant have to staff these activities?

Nā Leo 'O Hawai'i plans to utilize its current staff for these activities.

d. Describe how these activities apply to Applicant's Strategic Plan and/or how they address the communities' needs.

Live broadcasting would be extremely beneficial to keep the community informed of local news in real time.

21. On page 22 of the application, Applicant states that it will conduct a viewer survey measuring community interests and need for public access services.

a. What steps has Applicant taken to conduct a viewer survey measuring community interests and needs? **Plans are in the preliminary stage and will be discussed further at the next Strategic Planning Meeting.**

b. When and who will be conducting the viewer survey of community interests and needs? **To be determined.**

c. Will Applicant be hiring outside consultants to perform a community needs assessment? **To be determined.**

22. State Applicant's plans to provide service support for Hawaii Island Civil Defense needs. **Nā Leo 'O Hawai'i has begun dialogue with Voluntary Organizations Active in Disaster (VOAD) and is exploring tentative ideas to provide service support for Hawaii Island Civil Defense needs.**

23. On page 31 of the Application, Applicant references its current Outreach Campaign that seeks "voices" of the public, educational and governmental sectors that have yet to be heard on Big Island Community Television.

a. Describe in detail the Outreach Campaign and Applicant's outreach actions for each year during the past 5 years. **Please see attached.**

QUESTION #23.a
ATTACHMENT

Summary of Outreach and Marketing Efforts for 2007, Kona Facilities

- Monthly sent announcements of *The Big Island Speaks Out,* public forum to newspapers for publication in "Upcoming Events".
- Monthly sent announcements of *Video Production Orientation* to newspapers.
- Updated contact names, addresses for master list.
- Mailed/faxed/e-mailed 48 IVBB forms; 36 returned for input (forwarded to Hilo).
- Mailed/faxed/e-mailed 8 Submission & Playback forms for interested members of the community to submit videos to Hilo facility.
- Conducted a tour for Konawaena Middle School Gifted & Talented (18 students, 3 teachers) November 2, 2007. Students produced a PSA, which was aired on Channel 53.
- Taught Orientation, Production Basics and Camera Class at Konawaena Middle School (74 students) November 14, 15 & 16, 2007. 77 students and 3 teachers came to Na Leo O Hawaii for editing class December 11, 2007.
- Contacted 77 organizations explaining Na Leo O Hawaii's services and mailed info packets.
- Monthly videotaped *Big Island Speaks Out Public Forum* in studio and *"On the Road"*. April's *Big Island Speaks Out on the Road* was filmed at Kealakehe High School.
- Attended Kona-Kohala Chamber of Commerce Business After Hours, distributing Na Leo O Hawaii brochures and gift certificates for video production training classes as door prizes (February, March, June).
- Monthly attended Hui Laulima meetings (a group of non-profit agencies who collaborate to develop positive community group relationships to meet the needs of the youth and families of Moku O Kona). (January – June)
- 1st Quarter - Continued working with the Big Island Youth Video Contest committee on the preparation of the 2007 contest. Sent letters to businesses asking for prize donations for the contest winners. Followed up with phone calls and presentations. Mailed and hand-delivered posters, entry forms and rules and regulations to all Big Island Schools (public, charter, private). Placed posters and entry forms throughout the island. Screened calls from interested participants and mailed additional information. Sent PSA's to island radio stations and press releases to island newspapers, Chamber of Commerce, County Newsletter. Na Leo provided FREE video production classes to all middle and high school students participating in the Big Island Youth Video Contest (we had 2 participants).
- 2nd Quarter - Continued working on the Big Island Youth Video Contest. Screened calls from interested participants and mailed additional information. Forwarded 19 island-wide entries to judges for scoring. Notified winners and sent passes to the Big Island Film Festival. Purchased prizes and mailed to the winning recipients. Kept accounting for grants, donations and expenditures.
- 4th Quarter - Continued working with the Big Island Youth Video Contest committee on the preparation of the 2008 contest and attended 2 meetings. Sent letters to businesses asking for prize donations for the contest winners. Followed up with phone calls and presentations. Prepared the Hawaii County Department

of Research and Development proposal form for partial funding of the contest. Contacted all Big Island schools (public, charter, private) for contact names and addresses in preparation for mailing posters, entry forms, rules and regulations.

Summary of Outreach and Marketing Efforts for 2008, Kona Facilities

- Monthly sent announcements of *The Big Island Speaks Out,* public forum to newspapers for publication in "Upcoming Events" and the Kona-Kohala Chamber of Commerce web event page.
- Monthly sent announcements of *Video Production Orientation* to newspapers and the Kona-Kohala Chamber of Commerce web event page.
- Contacted 17 organizations explaining Na Leo O Hawaii's services and mailed info packets.
- Updated contact names, addresses for master list.
- Mailed/faxed/e-mailed 16 IVBB forms; 28 returned for input (forwarded to Hilo).
- Mailed/faxed/e-mailed 3 Submission & Playback forms for interested members of the community to submit videos to Hilo facility.
- Monthly videotaped *Big Island Speaks Out Public Forum* in studio and *"On the Road"*.
- Attended Kona-Kohala Chamber of Commerce Business After Hours, distributing Na Leo O Hawaii brochures and networking with the chamber of commerce members (February, May, June, September).
- Attended Hui Laulima meetings (a group of non-profit agencies who collaborate to develop positive community group relationships to meet the needs of the youth and families of Moku O Kona). (January, March, June, September, December)
- 1st Quarter - Continued working with the Big Island Youth Video Contest committee on the preparation of the 2008 contest. Sent letters to businesses asking for prize donations for the contest winners. Followed up with phone calls and presentations. Mailed and hand-delivered posters, entry forms and rules and regulations to all Big Island Schools (public, charter, private). Placed posters and entry forms throughout the island. Screened calls from interested participants and mailed additional information. Sent PSA's to island radio stations and press releases to island newspapers, Chamber of Commerce, County Newsletter. Na Leo provided FREE video production classes to all middle and high school students participating in the Big Island Youth Video Contest.
    - Sent press release to newspaper, radio stations regarding South Kona Flood Hazard Plan Meeting airdates. (February)
    - Participated in Valentines Mission "From Kona Hawaii with Aloha" for soldiers in Iraq and Afghanistan.
    - Attended & filmed "Seek First to Understand Workshop" (February 29, 2008)
    - Big Island Youth Video Contest presentation at Kealakehe High School (March 11, 2008)
    - Big Island Youth Video Contest presentation (camera & editing tips) at Waiakea High School (March 14, 2008)
    - Trained 3 students and their counselor from Family Support Services of West Hawaii (video production) for entry to the Big Island Youth Video Contest. (March).
    - Mailed DVD of Governor Lingle's Focus Luncheon (March 13, 2008) to her office.

- 2nd Quarter - Continued working on the Big Island Youth Video Contest. Screened calls from interested participants and mailed additional information. Forwarded 13 island-wide entries to judges for scoring. Notified winners and sent passes to the Big Island Film Festival and Big Island Youth Video Contest Awards Ceremony. Sent press releases to media. Held Awards Ceremony May 17, 2008 and honored winners with prizes/awards. Filmed the event. Mailed DVDs of Awards Ceremony to 2008 sponsors. Mailed prizes/awards to winning recipients who did not attend Awards Ceremony. Kept accounting for grants, donations and expenditures.
    - Attended Olelo's Youth Exchange Awards and brainstormed with staff to enhance Na Leo O Hawaii Big Island Youth Video Contest
    - Sent DVD of Big Island Youth Video Contest entries and awards to Hoike for playback.
    - Attended the Kona-Kohala Chamber of Commerce Business Expo (May 3, 2008). Set up booth with monitor and aired Na Leo demo and programs; handed out brochures; offered free video production training as door prize; fielded questions regarding community television. Interviewed and filmed participants of the event for playback on Na Leo.

- 3rd Quarter
    - Listed playback dates/time in Kona-Kohala Chamber of Commerce weekly newsletter for Mayoral Candidate Forum videotaped on August 28, 2008.
    - Videoconference for Aloha United Way meeting on August 13, 2008.
    - 17 minute interview with Na Leo staff and Emily Gail of "Emily T. Gail Talks Golf" on ESPN Radio Am790 Kona, AM850 Hilo regarding Na Leo O Hawaii community television services available to the public (broadcast July 5 and July 12, 2008). The program was advertised on radio, newspaper and internet.
    - Participated in July 4th Independence Day Parade with a decorated car, producers promoting their programs and staff and volunteers carrying banners to promote Na Leo.

- 4th Quarter - Continued working on the Big Island Youth Video Contest in preparation for the 2009 contest. Received commitments from major sponsors to partner with Na Leo O Hawaii. Followed up with phone calls and presentations. Contacted all Big Island schools (public, charter, private) for contact names and addresses in preparation for mailing posters, entry forms, rules and regulations. Prepared draft for poster, entry forms, Q&A's. Mailed and hand-delivered posters, entry forms and rules and regulations to all Big Island Schools. (November) Screened calls from interested participants and mailed additional information.
    - Made presentation at West Hawaii Explorations Academy regarding the 2009 Big Island Youth Video Contest. (October)

- Provided video production training for 20 students at Parker Middle School; 10 students at Holualoa Elementary; 12 students at High School of the Pacific. Produced Big Island Youth Video Contest PSAs with students from each of the schools. (December)

2009
SCHOOL VIDEO PRODUCTION TRAINING

SCHOOL	# OF STUDENTS
Wang Family Home School (Jan)	6
Konawaena Middle School (Feb. 11 & 12)	84
Kau High School (May 5 & 6)	12
University of West Hawaii Video Boot Camp (Jul)	15
Ola I Ka Hana - Kona (sponsored by Goodwill) (Aug)	7
Ola I Ka Hana - Hilo (sponsored by Goodwill) (Aug)	7
Ola I Ka Hana – Kona (Sep)	11
Kohala Middle School (Oct)	30
Ola I Ka Hana – Kona (Nov)	7
Ola I Ka Hana – Kona (Dec)	7

PRESENTATIONS

West Hawaii Explorations Academy (Feb)	100
West Hawaii Boy Scout District (Mar)	43
Kealakehe High School (May)	39
Kealakekua Pack 12 Cub Scouts	29

Summary of Outreach and Marketing Efforts for 2009, Kona Facilities

- Monthly sent announcements of *The Big Island Speaks Out,* public forum to newspapers for publication in "Upcoming Events" and the Kona-Kohala Chamber of Commerce web event page.
- Monthly sent announcements of *Video Production Orientation* to newspapers and the Kona-Kohala Chamber of Commerce web event page.
- Contacted 11 organizations explaining Na Leo O Hawaii's services and mailed info packets.
- Updated contact names, addresses for master list.
- Mailed/faxed/e-mailed 8 IVBB forms; returned for input (forwarded to Hilo).
- Mailed/faxed/e-mailed 6 Submission & Playback forms for interested members of the community to submit videos to Hilo facility.
- Monthly videotaped *Big Island Speaks Out Public Forum* in studio and *"On the Road"*.
- Attended Kona-Kohala Chamber of Commerce Business After Hours, distributing Na Leo O Hawaii brochures and networking with the chamber of commerce members (January, March, June, October).

- 1st Quarter - Continued working on the preparation of the 2009 Big Island Youth Video Contest. Contacted potential sponsors. Mailed and hand-delivered posters, entry forms and rules and regulations to all Big Island Schools (public, charter, private). Placed posters and entry forms throughout the island. Screened calls from interested participants and mailed additional information. Sent PSA's to island radio stations and press releases to island newspapers, Chamber of Commerce, County Newsletter. Na Leo provided FREE video production classes to all elementary middle, high school and college students participating in the Big Island Youth Video Contest.
    - Big Island Youth Video Contest presentation at West Hawaii Explorations Academy (February 4, 2009) – 100 students
    - Went to Konawaena Middle School and conducted video production training classes for 84 students (February 11 and 12, 2009)
    - Big Island Youth Video Contest presentation at Kealakehe High School (February 13, 2009) – 35 students, 5 teachers
    - Na Leo O Hawaii presentation to West Hawaii Boy Scout District (March 11, 2009) – 32 Boy Scouts and 10 Scoutmasters and one District Director.

- 2nd Quarter - Continued working on the Big Island Youth Video Contest. Screened calls from interested participants and mailed additional information. Forwarded 13 island-wide entries to judges for scoring. Notified winners and sent passes to the contestants and their guests to the Big Island Youth Video Contest Awards Ceremony. Sent press releases to media. Held Awards Ceremony May 9, 2009 and honored winners with prizes/awards. Filmed the event. Mailed DVDs of Awards Ceremony to 2008 sponsors. Mailed prizes/awards to winning recipients who did not attend Awards Ceremony. Kept accounting for, donations,

sponsorship and expenditures. Sent DVD of Big Island Youth Video Contest entries and awards to Hoike for playback.

- Na Leo O Hawaii presentation (orientation) to Kealakehe High School (May 4, 2009) – 35 students, 4 teachers
- Held video production training classes for Kau High School (May 5 and 6, 2009). 12 Students and two teachers participated.

- 3rd Quarter – Hosted "Boot Camp in Film Production" for Young People in Grades 6-9 (every Monday, Wednesday and Friday, July 6-27) along with Hawaii Community College, its University of Hawaii Center, West Hawaii, Educational Talent Search Program and the Big Island Film Office. 13 students and 2 teachers attended Na Leo video production training and produced a PSA on the "Boot Camp Program". Hawaii Community College hosted Boot Camp Graduation and Awards Banquet August 3.
  - Worked with the office of Dwight Takamine to produce the State Senate Unemployment Informational Briefing, which was held in Kona. Made copies of the briefing for O'lelo, Senator Takamine and for Na Leo playback.
  - Held video production training classes for Ola I Ka Hana (sponsored by Goodwill Industries) during the months of August and September. 22 students and 2 teachers participated.

- 4th Quarter - Held video production training classes for Ola I Ka Hana (sponsored by Goodwill Industries) during the months of November and December. 16 students and 1 teacher participated.
  - Initiated a Furlough Friday program for free video production training classes to Big Island students. Sent information regarding the program to all Big Island schools. 11 students participated in Kona. 6 students participated in Hilo.
  - Held video production orientation and production basics at Kohala Middle School. 28 students and two teachers participated.
  - Conducted a tour and orientation of Na Leo Kona facilities to 23 Cub Scouts and 6 Cub Leaders.

Summary of Outreach and Marketing Efforts for 2010, Kona Facilities

- Monthly sent announcements of *The Big Island Speaks Out,* public forum to newspapers for publication in "Upcoming Events" and the Kona-Kohala Chamber of Commerce web event page.
- Monthly sent announcements of *Video Production Orientation* to newspapers and the Kona-Kohala Chamber of Commerce web event page.
- Contacted 8 organizations explaining Na Leo O Hawaii's services and mailed info packets.
- Updated contact names, addresses for master Outreach List.
- Mailed/faxed/e-mailed 1 IVBB forms; returned for input (forwarded to Hilo).
- Mailed/faxed/e-mailed 3 Submission & Playback forms for interested members of the community to submit videos to Hilo facility.
- Monthly videotaped *Big Island Speaks Out Public Forum* in studio and *"On the Road"*.
- Attended Kona-Kohala Chamber of Commerce Business After Hours, distributing Na Leo O Hawaii brochures and networking with the chamber of commerce members (January, July, December).
- U.S. Census Bureau used conference room for training meetings (March and August).
- Hosted "2nd Annual Summer Film Boot Camp" for 6th to 9th graders (Mondays-Fridays, July 12-23) along with Hawaii Community College, its University of Hawaii Center, West Hawaii and its Educational Talent Search Program. 15 students and 2 teachers attended Na Leo video production training and produced a PSA on the "Boot Camp Program". Hawaii Community College and Na Leo O Hawaii hosted "Youth Film Premiere" and Boot Camp graduation at Aloha Theater in Kainaliu on July 24, 2010.
- Donated editing systems and monitors to the Kohala community. Trained the person who in turn will be training students and members of the community. Supplied training hand-outs.

Summary of Outreach and Marketing Efforts for 2011

- Monthly sent announcements of *The Big Island Speaks Out,* public forum to newspapers for publication in "Upcoming Events" and the Kona-Kohala Chamber of Commerce web event page.
- Monthly sent announcements of *Video Production Orientation* to newspapers and the Kona-Kohala Chamber of Commerce web event page.
- Contacted 13 organizations explaining Na Leo O Hawaii's services and mailed info packets.
- Updated contact names, addresses for master Outreach List.
- Mailed/faxed/e-mailed 8 IVBB forms; 6 returned for input (forwarded to Hilo).
- Mailed/faxed/e-mailed 7 Submission & Playback forms for interested members of the community to submit videos to Hilo facility.
- Monthly videotaped *Big Island Speaks Out Public Forum* in studio and *"On the Road"*.
- Attended Kona-Kohala Chamber of Commerce Business After Hours, distributing Na Leo O Hawaii brochures and networking with the chamber of commerce members.

- Participated in the 4th Annual Community Cares Event 2011 (produced PSAs, filmed and edited event)

- Recognized as sponsor of the Independence Day Parade and the 27th Annual Kailua-Kona Christmas Parade

- Filmed and edited Ho'okena Elementary School's May Day 2011 & Ho'olaulea

- Presenter for the Hawai'i Island Leadership Series – Ulumau

- Promoted local daily broadcast, *Big Island Video News* (press releases and print ads)

- Partnered with Hawaii Island United Way producing a thirty minute program on 6 of its agencies

HILO OUTREACH TO SCHOOLS

2009 – 2011

King Kamehameha School
- 6 meetings on campus
- 2 meetings at Nā Leo 'O Hawai'i

Hilo Intermediate School
- Helped set up their computers for video editing

Kalanianioli Intermediate School
- Visited Nā Leo 'O Hawai'i for tour and presentation
- Gave presentation to eighth grade class in their video editing room three times

Hawaii Academy of Arts and Sciences Public Charter School
- Taught classes at Nā Leo 'O Hawai'i
    - Pre-Production Basics
    - Camera Class
    - Video Editing on Final Cut Pro
- They worked here at Nā Leo 'O Hawai'i twelve times

Hilo High School
- Visited Nā Leo 'O Hawai'i for tour and presentation

Waiakea High School
- Visited Nā Leo 'O Hawai'i for tour and presentation

QUESTION #23.b.
ATTACHMENT

b. Describe the goals of the current Outreach Campaign and how they relate to Na Leo's Strategic Plan.

OUTREACH CAMPAIGN AND DETAILED PLANS

Nā Leo '0 Hawai'i's Outreach Campaign to increase Educational and Governmental outreach relationships over the next five years is as follows:

OUTREACH RELATIONSHIP GOALS

EDUCATIONAL	GOVERNMENTAL
2013 - 6	4
2014 - 10	6
2015 - 14	8
2016 - 18	10
2017 - 22	12

In devising an outreach campaign geared towards Educational Institutions and Governmental Agencies by Nā Leo 'O Hawaii, our purposes are twofold:

(1) PRODUCER CAPACITY - Engage 'New Production' content by training prospective producers of these institutions or agencies to use, operate and be responsible for all media equipment provided by Nā Leo 'O Hawai'i.

(2) CLIENT CAPACITY - Provide production services (video and editing) for these institutions and agencies that have messages of concern to the general public that are non-commercial. These production services are not limited to educational institutions or governmental agencies but are available to 'non-profits' as well.

We recognize that there will be different motivations and time availability within each educational institution or governmental agency that will ultimately determine whether or not they choose to engage with Nā Leo 'O Hawai'i in a 'producer capacity' or 'client capacity'.

Our current mission statement to *"facilitate diverse community, education and government dialog and expression through television access for the people of the County of Hawai'i"*, can and will be maintained through this outreach program. Our immediate goal is to establish contact with six public, private or charter schools (three from East Hawai'i and three from West

Hawai'i) by the end of 2013 and establish a dialogue on how Nā Leo 'O Hawai'i can best assist them in relaying 'current events' at their respective institutions that may be of interest or concern to their communities and/or the general public, via public television access. We will be contacting these six different entities with the hopes of building an on-going relationship that will enable Nā Leo 'O Hawai'i to provide relevant content for many years to come. As far as the educational institutions are concerned we plan to allow for different student perspectives of the world around them, year after year, as students come and go. Similarly, we intend to approach four governmental agencies or government officials (two from East Hawai'i and two from West Hawai'i) by the end of 2013, to begin planning a process to keep our communities informed with issues of concern.

We are categorizing four stages of progress in the outreach process as described below:

Stage 1 - Initial Contact through phone or email

Stage 2 - Devising a 'first run' Trial Program

Stage 3 - Finalizing a definitive plan of action

Stage 4 - On-going productions

We intend to increase the number of educational institutional relationships by two per year, beginning in 2014 bringing a total of ten educational institutions on each side of the Big Island (a total of twenty-two island wide) by the year 2017. Governmental agency outreach will be increased by two per year to include six governmental relationships on each side of the Big Island (twelve island-wide) by 2017

OUTREACH ACTIVITIES (EDUCATIONAL)

Schools Contacted Under our NEW Outreach Program that began on 9/17/12

School Name: Kea'au High School

Contact Person/Title: Terrance Moniz - Intern Placement Advisor (982-4220)

Location: East Hawaii

Current Activity: [STAGE 2] Internship Program Development / TV Media Presentation

Ultimate Goal: Develop an internship program that will teach students the job responsibilities 'in-front' of and 'behind' the camera. We also have plans to work with their media department and visit their school to give them a presentation of what we do at Nā Leo 'O Hawai'i, what can be available to them after they become certified and how we can assist them in their school productions. They will also visit our facility in early December of 2012

School Name: Waiakea Elementary School

Contact Person/Title: Hallie Adolf - Student Activities Coordinator (981-7215 x287)

Location: East Hawaii

Current Activity: [STAGE TWO] Working with the student government representatives to express opinions on current school issues.

Ultimate Goal: Develop an on-going program involving the student representatives to express student concerns and school issues

School Name: Waiakea Intermediate School

Contact Person/Title: Vanessa Carlson - Student Activities Coordinator (981-7231)

Location: East Hawaii

Current Activity: [STAGE ONE]

Ultimate Goal: Provide an outlet to middle School students to express school issues and community concerns

School Name: Kapiolani Elementary School

Contact Person/Title: Bob Hill - Principal (974-4160)

Location: East Hawaii

Current Activity: [STAGE 1]

Ultimate Goal: Give opportunity to Elementary School students to discuss school matters

School Name: Punana Leo o Kona

Contact Person/Title: Kawaiola Johnson - Kahu (323-8052)

Location: West Hawaii

Current Activity: [STAGE TWO] Camera Training / Editing via iMovie

Ultimate Goal: Create instructional materials for language training purposes for the Big Island communities as well as document the learning process of a Hawaiian language pre-school student.

School Name: Ke Kula Ehunuikaimalino

Contact Person/Title: Ann Paulino - Principal (323-1900)

Location: West Hawaii

Current Activity: [STAGE ONE]

Ultimate Goal: Create Hawaiian language based learning situations for Big Island community reference and knowledge

School Name: Holualoa Elementary

Contact Person/Title: Keoni Jenny - Makua (322-4800)

Location: West Hawai'i

Current Activity: [STAGE ONE]

Ultimate Goal: Create programs that will make the Holualoa community aware of school issues and concerns

School Name: Ke Kula 'O Nawahiokalaniopuu

Contact Person/Title: Ahonui Mims - Teacher (982-4260)

Location: East Hawaii

Current Activity: [STAGE THREE] Keiki Storytime

Ultimate Goal: Provide opportunities to the Big Island communities to hear Hawaiian language used in everyday situations

OUTREACH ACTIVITIES (GOVERNMENTAL)

Government Sector: Hawaii County

Contact Person/Title: T. Iliahi Gionson - Executive Assistant to the Mayor (961-8211)

Location: East Hawaii

Current Activity: [STAGE TWO] Initial meeting to offer Nā Leo 'O Hawai'i services to the mayor's office

Ultimate Goal: Inform Big Island residents of Hawai'i County concerns and upcoming legislation

Government Sector: State Legislator

Contact Person/Title: Terri Perez – Office Manager to Representative Cindy Evans (586-8510)

Location: West Hawaii

Current Activity: [STAGE FOUR] Provide video services for Representative Evan's district concerns

Ultimate Goal: Provide additional educational opportunities to Big Island residents in rural communities

Government Sector: Hawaii County / State Legislator

Contact Person/Title: Fred Housel - Town Hall Meetings (331-8602)

Location: West Hawaii

Current Activity: [STAGE FOUR] Provide video services for community events

Ultimate Goal: Continued community awareness regarding County Council and State Legislative meetings.

c. Have there been any barriers preventing Applicant from expanding the marketplace of ideas during the past 5 years? If yes, than describe each barrier.

Driving distances on the Big Island.

24. State the amount of cash, certificates of deposits, marketable securities or other liquid reserves held by Applicant as of December 31 for each of the years 2006 to 2011 (and provide an update for 12/31/2012).

Please see attachment (Nā Leo 'O Hawai'i, Inc. Summary of cash balances)

25. State the balance in Applicant's operating funding accounts as of December 31 for each of the years 2006 to 2011 (and provide an update for 12/31/2012).

Please see attachment (Nā Leo 'O Hawai'i, Inc. Summary of cash balances)

26. State the balance in Applicant's capital funding accounts as of December 31 for each of the years 2006 to 2011 (and provide an update for 12/31/2012).

Please see attachment (Nā Leo 'O Hawai'i, Inc. Summary of cash balances)

27. Does the Applicant receive funding from sources other than cable operator, Oceanic Time Warner Cable LLC (OTC)?

No. At the present time, Nā Leo 'O Hawai'i does not expect to receive funding from sources other than the cable operator OTWC.

28. State whether the Applicant has an investment accounts and/or certificates of deposits.
a. Describe in detail the amount of interest and investment income earned and how Applicant used these funds for each of the years 2006 to 2011 and the reasons behind the use.

Please see attachment (Nā Leo 'O Hawai'i, Inc. Summary of cash balances). Interest earned was deposited into the operational account to defer operating expenses.

QUESTION #24, #25, #26, #28 ATTACHMENT

Na Leo 'O Hawaii, Inc.
Summary of cash balances

	12/31/2006	12/31/2007	12/31/2008	12/31/2009	12/31/2010	12/31/2011	12/31/2012
Total cash in all accounts which include CD's & T-Bills	3,452,734.51	3,966,436.84	4,486,728.34	4,953,515.68	5,397,381.66	5,821,274.49	6,589,089.47
Cash balances in operating funds	2,017,579.25	2,447,797.33	2,932,515.38	3,358,786.98	3,768,344.33	4,083,491.16	4,732,452.43
Cash balances in capital accts	1,435,155.26	1,518,639.51	1,554,212.96	1,594,728.70	1,629,037.33	1,737,783.33	1,856,637.04
CD's included in total cash (100,000 each) See notes below	1,360,000.00	1,760,000.00	1,760,000.00	1,760,000.00	1,200,000.00	1,100,000.00	1,000,000.00
T-Bills included in total cash	525,725.32	525,725.32	560,511.93	560,681.87	560,687.53	560,687.56	560,705.25
Total Cash in CD's & T-bills	1,885,725.32	2,285,725.32	2,320,511.93	2,320,681.87	1,760,687.53	1,660,687.56	1,560,705.25
Cash in bank accounts	1,567,009.19	1,680,711.52	2,166,216.41	2,632,833.81	3,636,694.13	4,160,586.93	5,028,384.22
Total cash	3,452,734.51	3,966,436.84	4,486,728.34	4,953,515.68	5,397,381.66	5,821,274.49	6,589,089.47
Interest earnings for all accts	98,656.40	85,475.01	62,187.11	33,113.85	16,804.74	12,489.92	6,290.71

Notes on CD's: all CD's have always had a face value of $100,000 each & have been invested for a minimum of 1 yr. On average, interest rates have varies from a high of 5% to a low of 1% currently. Interest income recorded in the general ledger for CD's, T-bills, & gen. savings accts.

29. How does Applicant use the Internet in its operation? Is programming uploaded/downloaded via the Internet and transported to Applicant's facility for cablecasting to the PEG Access Channels?

The website is enabled with an upload page so producers/presenters can deliver programming materials to Nā Leo 'O Hawai'i 24/7 without the need for an FTP program or complex instructions. The website is used to provide information, training and channel monitoring capability for staff, directors and other CMCs.

Nā Leo 'O Hawai'i utilizies the internet for its daily operation from email correspondence to online streaming. The internet is also utilized for the gathering of news and information and content for our producers.

Nā Leo 'O Hawai'i finds the internet to be a valuable and powerful tool to reach hundreds, thousands, and even millions compared to traditional ways of marketing through radio, television and print.

At time of writing, Nā Leo 'O Hawai'i has been exploring and learning new ways to be plugged into the new digital world. It is also important for us to show how we participate in the local community through means of social networking sites. By getting involved with the social media it gives our surrounding communities a positive exposure and awareness to what community access television is all about.

Listed below are additional ways that Nā Leo 'O Hawai'i Community Access Television utilizes the internet

- **Company website**
- **Content delivery via FTP server (file transfer protocol)**
- **Live streaming**
- **Video-on- demand**
- **Electronic delivery of video and audio content**
- **Free public Wi-Fi internet usage to all certified producers (Under current development)**

Since 2010 Nā Leo 'O Hawai'i has implemented the use of an FTP server in transporting programing electronically from both our Hilo and Kona facilities. Our FTP server is also made available free of charge to producers and presenters who chose to use this service.

Nā Leo 'O Hawai'i gathers content from the following entities Pegmedia.org, Democracy Now and The Ad Council (PSA's) as part of daily programing and additional hour fill.

30. Does the Applicant stream programming on the Internet?

Yes, Nā Leo 'O Hawai'I provides three separate streams of programming from our public access channels 53, 54. 55. This is made possible through the use of video encoders.

Nā Leo 'O Hawai'i's streaming technology workflow is as follows: Our composite or analog signal from each channel is converted from our automation playout to a data stream which is then received by TelVue Corporation's content delivery server to serve the end user or viewer. The Niagra video encoders Model 2120 that provide the stream is the sole property of Nā Leo 'O Hawai'i by a one time buyout from TelVue Corporation. (See flow chart)

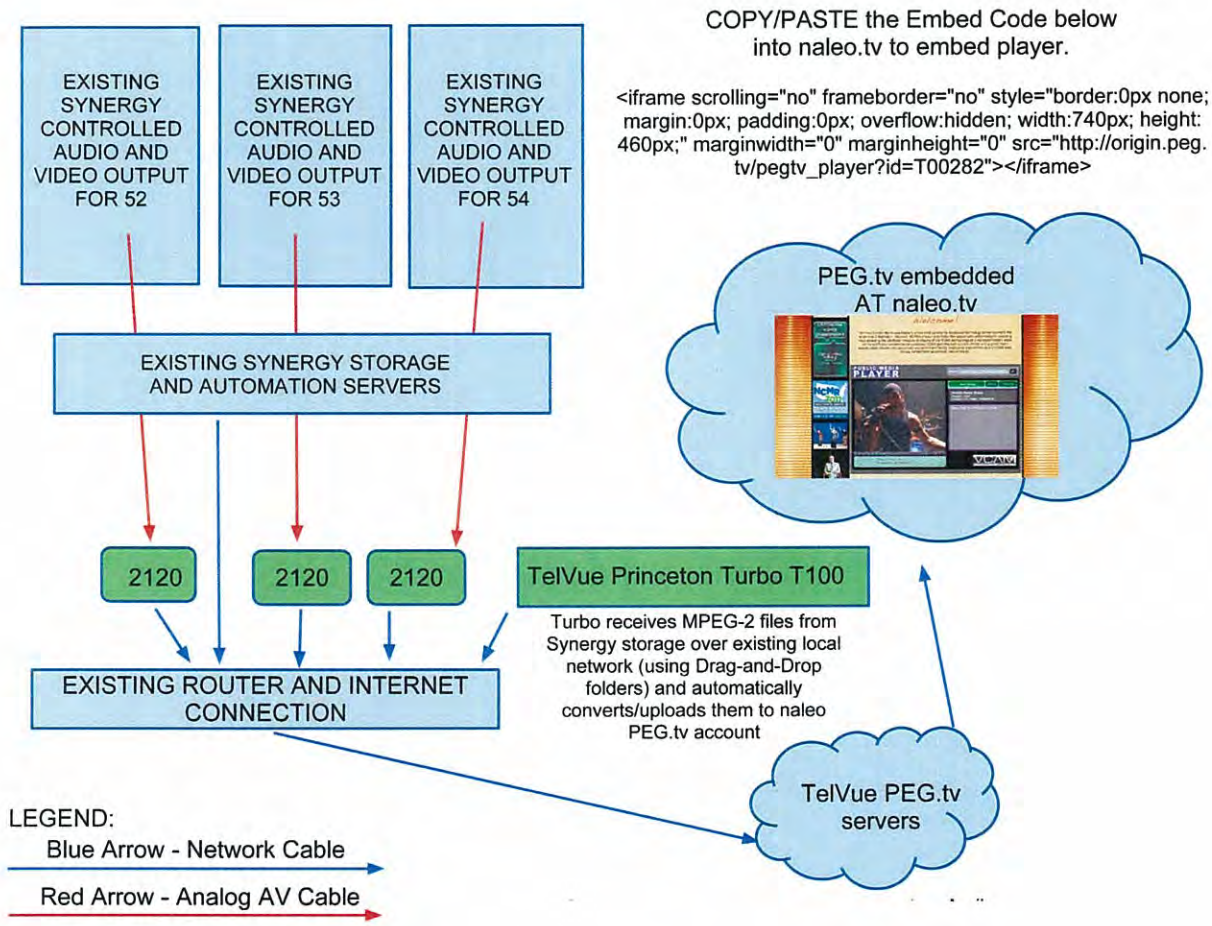

As for the end point or media content delivery server there is a yearly subscription which Nā Leo 'O Hawai'i subscribes to.

a. If yes, state the amount of money that Applicant spent on equipment to stream its programming on the Internet for each of the years from 2006 to 2011. Please break down these expenditures for each year between operating expenses and capital items.

TelVue equipment was purchased in June 2011

Capital expenses - $14,936

Operating expenses - $3000 (Monthly Recurring Fee 1 Year; $250/mo.)

Maintenance protection - $2,240.25 (pd. 8/29/12)

b. State the amount of money that the Applicant plans to spend for equipment to stream its programming on the Internet for each of the years from 2012 to 2017.

Current equipment is owned by Nā Leo 'O Hawai'i.

c. State the amount of money that the Applicant plans to spend in operating expenses to stream its programming on the Internet for each of the years from 2012 to 2017.

Operating expenses - $3000 (Monthly Recurring Fee 1 Year; $250/mo.)

Maintenance protection - $2,240.25 (pd. 8/29/12)

***Subject to price increase by supplier.**

31. State the address of the real estate owned by Applicant in Hilo.

91 Mohouli Street, Hilo, Hawai'i 96720

32. Does Applicant lease or sublease a portion of its facilities to another party? **No**

33. Does the Applicant plan to lease or sublease out a portion of its facilities to another party? **No**

34. Describe Applicant's plans to relocate its Kona facility including whether Applicant plans to build or lease its own facility.

Nā Leo 'O Hawai'i is analyzing the options of building a Kona facility or leasing a Kona facility at present.

35. State Applicant's preferred contract term.

Nā Leo 'O Hawai'i prefers a 10-year contract term.

36. On page 31 of the Application, Applicant describes its commitment to expand the marketplace of ideas.

a. Describe Applicant's current Outreach Campaign and detailed plans of timetable to reach Applicant's goals. **Please refer to Question 23(b)**

b. Provide more detailed information on Applicant's satellite media center in North Kohala High School (i.e., hours, location, services provided, available facilities and equipment, hours of video produced at this location).

Due to cut-backs at Kohala High School, video production training was not offered during 2012. Please see attached.

37. State Applicant's present procedure for handling complaints.

The complaint is researched by the appropriate staff member. Resolution of the complaint is sent via e-mail or phone call. Complaints are documented and reported to DCCA in Nā Leo 'O Hawai'i's annual activity report.

QUESTION #36.b.
ATTACHMENT

NEIL ABERCROMBIE
GOVERNOR

ARTHUR F. SOUZA
COMPLEX AREA
SUPERINTENDENT

KATHRYN S. MATAYOSHI
SUPERINTENDENT

JANETTE SNELLING
PRINCIPAL

STATE OF HAWAI'I
DEPARTMENT OF EDUCATION
KOHALA HIGH SCHOOL
P.O. BOX 279
KAPAAU, HAWAI'I 96755

Kohala High School E Ala E Na Paniolo

Date: 11/29/12

Fax Log #:

To: Donna Dunman

Fax #: 329-9630

From: Donna Smith

Number of Pages (including cover sheet): 2

Comments:

Kohala High School Phone #: (808) 889-7117
Fax #: (808) 889-7120

AN AFFIRMATIVE ACTION AND EQUAL OPPORTUNITY EMPLOYER

Donna Smith/KOHALAHI/HIDOE
11/28/2012 05:25 PM

To donna-naleo@hawaiirr.com
cc
bcc
Subject KCTV

Aloha Donna,

It was nice to hear your voice yesterday, although I wish I have more for your report.

According to my Kohala Cowboy TV records:

Session # 1 ran from Jan 5, 2011 until Feb 23, 2011
Twenty-one people attended the orientation and 14 completed the course. Programs were created by 5 teams, although they may not have been submitted for program airing. 1) "Ai Ki Do" Team created 2 videos, 1 was an intro, 1 was a documentary;
2) Team Russell (also worked with the Hilo Naleo office) created a political documentary; 3) Team Coakley created at least 2 entertaining videos and one instructional video for swimming (I think); 4) Richey's Team created a video of the Skate park, not sure if they ever finished it; 5) Susan worked through 2 sessions on a video about popping corn, a community service announcement, never completed.

Session #2 ran from March 2, 2011 until May 18, 2011 (with some people still coming in after school hours to work on editing)
Six new people attended orientation and classes, and Teams 1-5 worked on editing. Two new programs were created: 1) Mary Skycraft's Art Gallery Program, and 2) Donovan Aiona's documentary of his 5th grade class excursion.

If you wish, I could fax over the sign in sheets? (They are kinda messy, but authentic)
Hope this helps! I am out on Thursday and Friday, but call with any other questions.
Donna Smith

38. Is Applicant's staff cross-trained to ensure Applicant's operational needs are met?

With the addition of new staff members, Nā Leo 'O Hawai'i is currently providing cross-training of job functions.

39. Does Applicant currently charge for any of its services?

Nā Leo 'O Hawai'i charges $100 for Video Production Training. Orientation is FREE; Video Production Basics - $10; Field Camera Basics - $30; Editing Basics I - $30; and Editing Basics 2 - $30. There is no charge for students with a student ID and their accompanying parent or guardian. For copies of programs on DVDs, the charge is $13 if Nā Leo 'O Hawai'i supplies the DVD and $10 if the client supplies the DVD. There is no charge for non-profit organizations.

a. If yes, does Applicant plan to continue charging for these services?

Yes.

b. Does Applicant plan on increasing these charges in the future?

Not in the immediate future.

c. Does Applicant have plans to charge for other services in the future?

Not in the immediate future.