

001 1 3
 1944
 1945
 1946
 1947
 1948
 1949
 1950
 1951
 1952
 1953
 1954
 1955
 1956
 1957
 1958
 1959
 1960
 1961
 1962
 1963
 1964
 1965
 1966
 1967
 1968
 1969
 1970
 1971
 1972
 1973
 1974
 1975
 1976
 1977
 1978
 1979
 1980
 1981
 1982
 1983
 1984
 1985
 1986
 1987
 1988
 1989
 1990
 1991
 1992
 1993
 1994
 1995
 1996
 1997
 1998
 1999
 2000

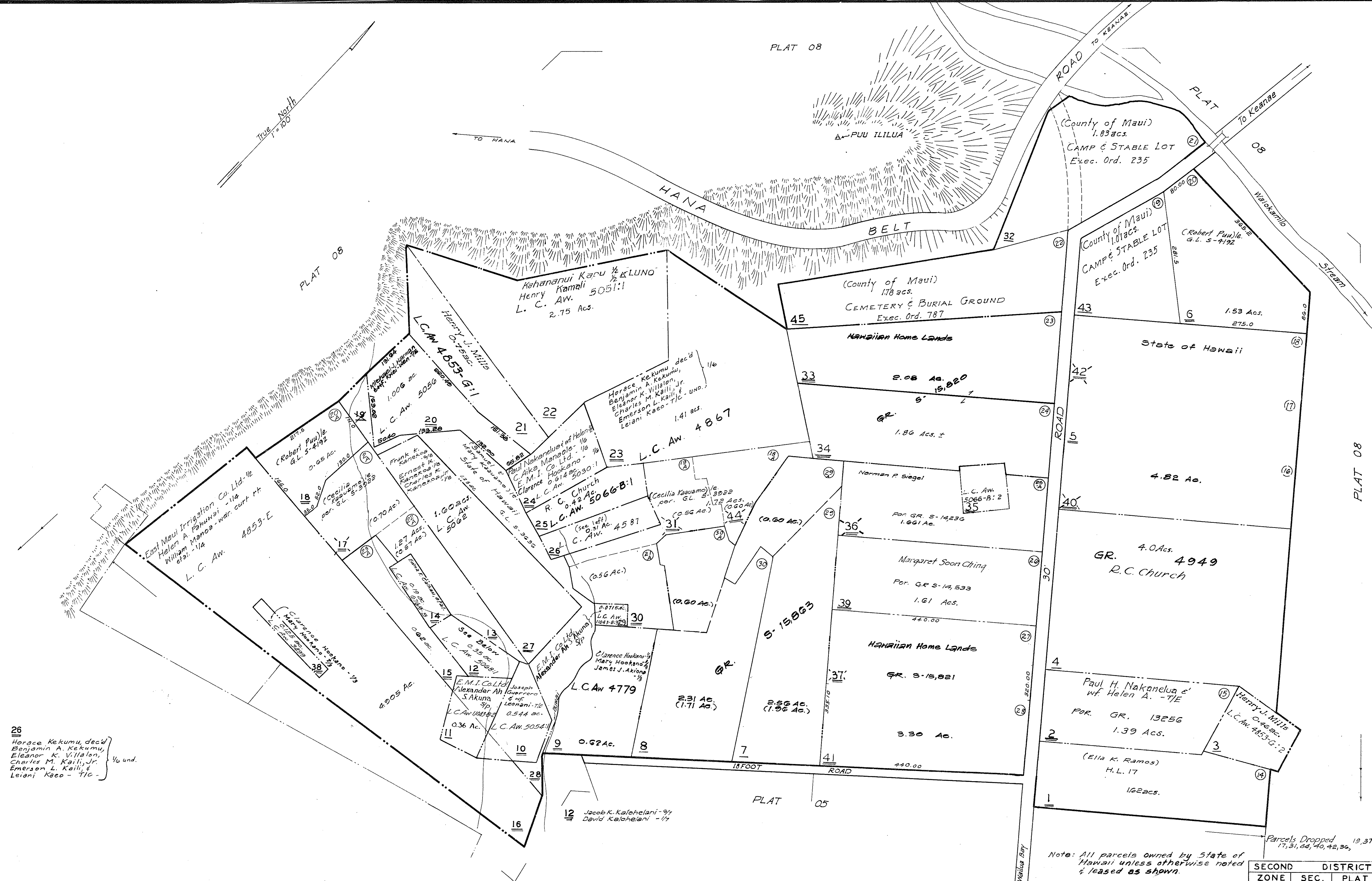

26
 Horace Kekumu, dec'd
 Benjamin A. Kekumu
 Eleanor K. Villalon
 Charles M. Kaili, Jr.
 Emerson L. Kaili, &
 Leiani Kaco - TIC -
 1/6 und.

Note: All parcels owned by State of Hawaii unless otherwise noted & leased as shown

SECOND DISTRICT	
ZONE	SEC. PLAT
1	1 04
CONTAINING PARCELS	
SCALE: 1 in. = 100 ft.	

EXHIBIT A-160

Por. of WAILUA HM5TD5, KOOLAU, HANA, MAUI.

ADVANCE SHEET
 SUBJECT TO CHANGE

Dwg. No. 2080
 By: I.K.H. & J.A.K. - June 1934
 Source: Tax Maps Bureau & Survey Department

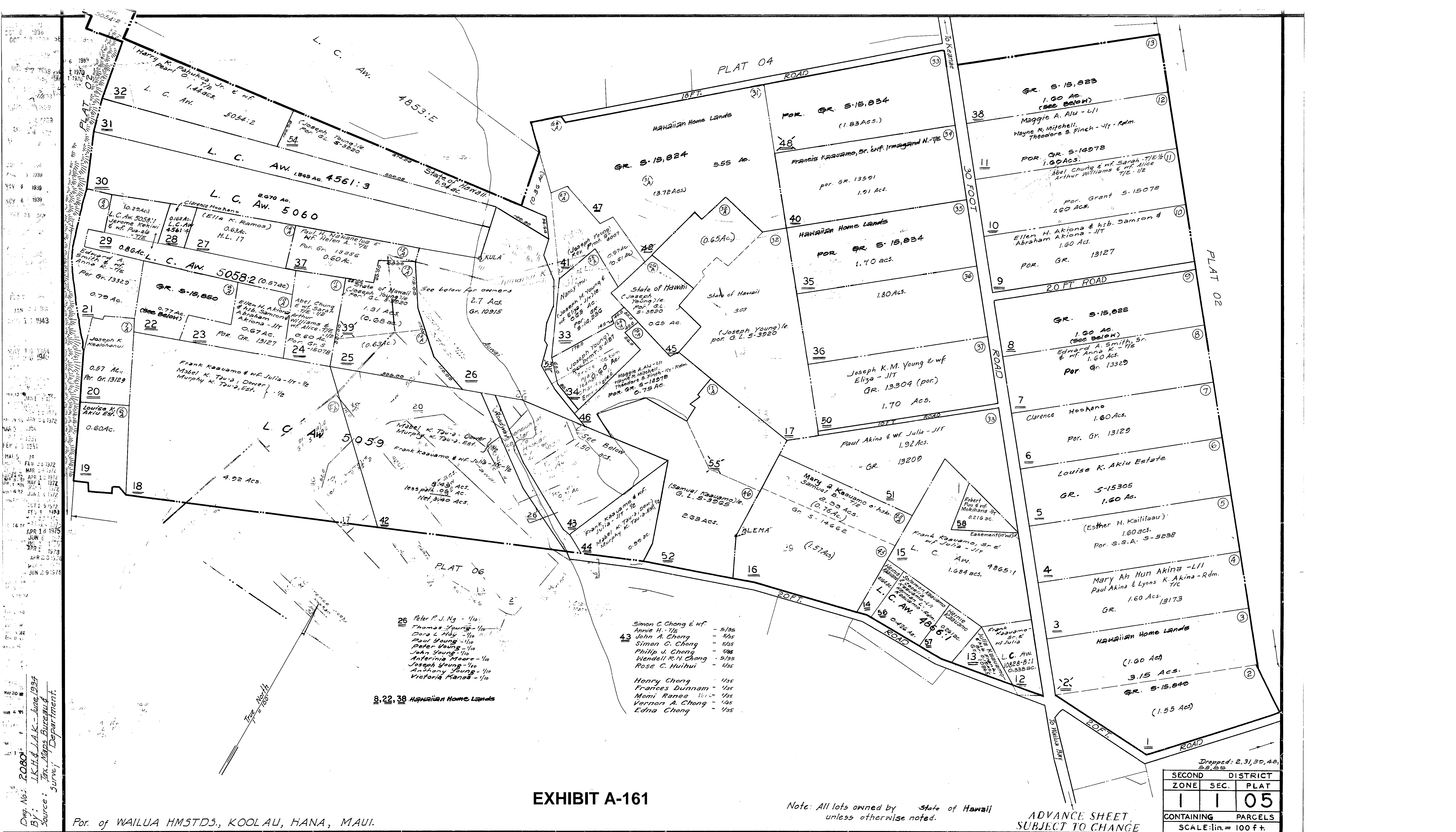

- 26 Peter P. J. Ng - 1/10
 Thomas Young - 1/10
 Dara L. Hay - 1/10
 Paul Young - 1/10
 Peter Young - 1/10
 John Young - 1/10
 Anterhia Moore - 1/10
 Joseph Young - 1/10
 Anthony Young - 1/10
 Victoria Kanoa - 1/10
- 43 Simon C. Chong & wf - 5/35
 Annie H. - 1/2
 John A. Chong - 5/35
 Simon C. Chong - 5/35
 Philip J. Chong - 5/35
 Wendell R. N. Chong - 5/35
 Rose C. Huihui - 5/35
- Henry Chong - 1/35
 Frances Dunnam - 1/35
 Momi Ranea - 1/35
 Vernon A. Chong - 1/35
 Edna Chong - 1/35

8, 22, 38 HAWAIIAN HOME LANDS

EXHIBIT A-161

Note: All lots owned by State of Hawaii unless otherwise noted.

ADVANCE SHEET, SUBJECT TO CHANGE

Dropped: 2, 31, 32, 48, 53, 55

SECOND DISTRICT	
ZONE	SEC. PLAT
1	1 05
CONTAINING PARCELS	
SCALE: 1 in. = 100 ft.	

PRINTED

Por. of WAILUA HMSTDs, KOOLAU, HANA, MAUI.

LAND COMMISSION AWARD 5054 to KAIWIKAOLOA

Volume 7 Page 440-441

(House lot)

NATIVE REGISTER Volume 6 Page 234

(Hawaiian and English)

NATIVE TESTIMONY Volume 6 Page 366

(Hawaiian and English)

FOREIGN TESTIMONY Volume 8 Page 232

ROYAL PATENT 3278 to KAIWIKAOLOA

Volume 14 Pages 349-350

TAX MAP KEY (2) 1-1-04-10: Apana 1

Ke	42	Ke	41	Ma	Kea Paalima
Ke	52 1/2	Ke	48		
Ke	34	Ke	89		
Ke	52 1/2	Ke	2.42		Ke Loo ai
Ke	43 3/4	Ke	68		
Ke	51	Ke	95		
Ke	25 1/2	Ke	92		Kaili
Ke	44	Ke	74		Ke Paalima
Ke	42 1/2	Ke	1.57		
Ke	49	Ke	1.05		Auu ai
Ke	47 61/100	Ke	3.14		

Apunai III. Oua auai atu auai mau oia ma ke kōwhiri, i ke paalima eke o ke Apunai o ke Kūlanā.

Wāwānui Oct. 12, 1852.

J. J. Gower
Maunaloa

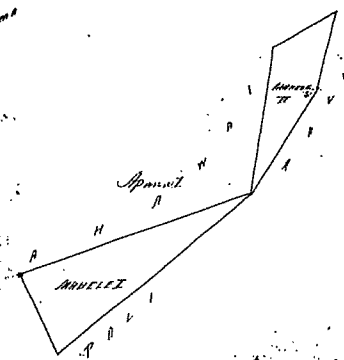
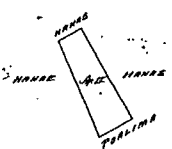

No 2. Auai 1.

Ukupaalima

\$ 5.00

W. L. Lee
G. M. Robertson
J. W. L. L. L.
J. W. L. L.

Kōwhiri. Dikemāta 27, 1853.

Kōwhiri 5054. Kūwākaola.

Patent 3278

Kūwākaola. Kōwhiri. Maunaloa.

Apunai 1. Pahala ma Kūwākaola.

Chomakō auai ma ke kōwhiri Maunaloa a i hōlo auai. Keu 33° Kōwhiri. 242 paauku Kōwhiri. Maunaloa 36 1/2 paauku Kōwhiri. Maunaloa 37 Kōwhiri. 148 paauku Kōwhiri. Kōwhiri. Kōwhiri. 221 paauku Kōwhiri. i ke kōwhiri mau. A. 5054. Eka.

Apunai 2. Kūwākaola maunaloa. Chomakō auai ma ke kōwhiri Maunaloa a i hōlo auai. Maunaloa 4° Kōwhiri. 248 paauku Kōwhiri. Maunaloa 38° Kōwhiri. 148 paauku Kōwhiri. Maunaloa 6° Kōwhiri. 86 paauku Kōwhiri. Maunaloa 8° Kōwhiri. 148 paauku Kōwhiri. Maunaloa 6° Kōwhiri. 61 paauku Kōwhiri. Maunaloa 8 1/2° Kōwhiri. 173 paauku. Paau. Kōwhiri. 173 paauku Kōwhiri. Maunaloa 8° Kōwhiri. 148 paauku Kōwhiri. Kōwhiri. 523 paauku Kōwhiri. Maunaloa 10° Kōwhiri. Maunaloa 8 1/2° Kōwhiri. 688 paauku Kōwhiri. i ke kōwhiri mau. A. 5054. Eka.

July 1853.

A. J. Turner Maunaloa

Kōwhiri. Maunaloa ma ke kōwhiri.

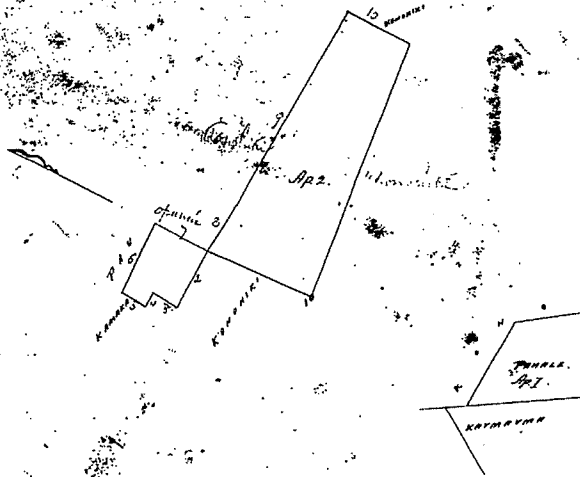

Ukuepaulea

\$ 11.00

W. L. Lee
 J. W. Robertson
 J. K. Kaula
 P. H. Smith

Honolulu Lihemaha. 27. 1853.

Kulu 4561 Mahinemaikai.

Maui. Kooloa. Maui.

Apuna 1. Pahale. Iki. Ehoonaka ana ana ke kiki Akau a e holo ana. Kama 98' kama ana 155' faukua
 kama ana 18' kama ana 273' faukua kama ana. Kama 83' kama ana 170' faukua Kama ana
 alaila, e holo ana i ke Kaula, a hiki i ke kiki maua. 1,026 Eka.

Apuna 2. Ehoonaka ana ana ke kiki Akau a e holo ana. Kama 60' kama ana 570' faukua
 kama ana. Kama 32' kama ana 616' faukua kama ana. Kama 53' kama ana 250' faukua kama ana, alaila, e
 holo ana i ke Kaula, a hiki i ke kiki maua. I ke paha ana maletu i ke ana Apuna Eka. 2,088 Eka.

Apuna 3. Ana ma Kaula. Ehoonaka ana ana ke kiki Kama a e holo ana. Kama 15' kama
 ana 126' faukua kama ana 72' kama ana 150' faukua kama ana. Kama 22' kama ana 80' faukua kama ana
 Kama 70' kama ana 150' faukua kama ana, e holo ana maua. 1,545 Eka.

Apuna 4. I ke ana Kaula iki. Ehoonaka ana ana ke kiki Akau a e holo ana. Kama 20' kama
 ana 100' faukua kama ana. Kama 60' kama ana 100' faukua kama ana. Kama 20' kama ana 162' faukua kama ana.
 Kama 60' kama ana 100' faukua kama ana, e holo ana maua. 0,16200 Eka.

A. F. Switzer
 Linaamaana.

1,026
 2,088
 1,545
 0,1620
 4,8190

1,026
 2,088
 1,545
 0,1620
 4,8190

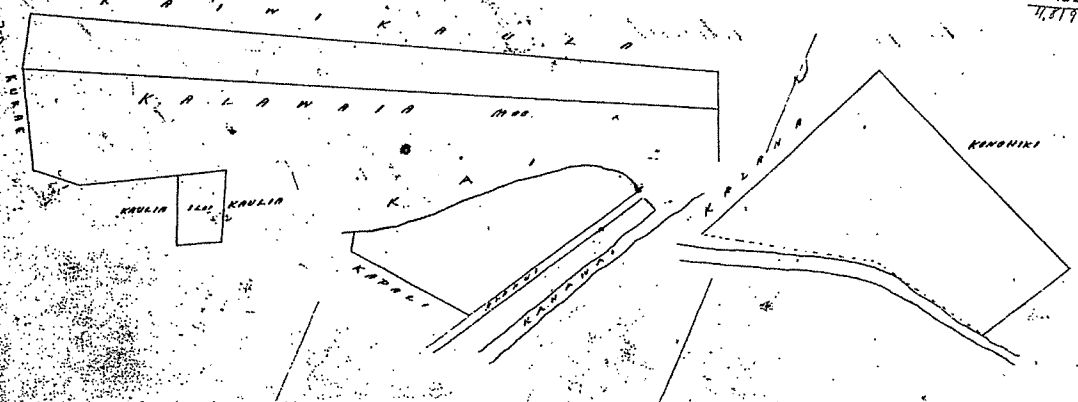

Number 5054

KAIWIKAOOLA

Wailua, Koolau, Maui

Parcel 1. Houselot at Waieli

Beginning at the North corner and run,

South 33° East 242 links [along] KAUMAUMA

North 36-1/2° East 200 links [along] Konohiki

North 37° West 148 links [along] Konohiki

West 221 links [along] Konohiki to the first corner.

Area: 0.544 Acre

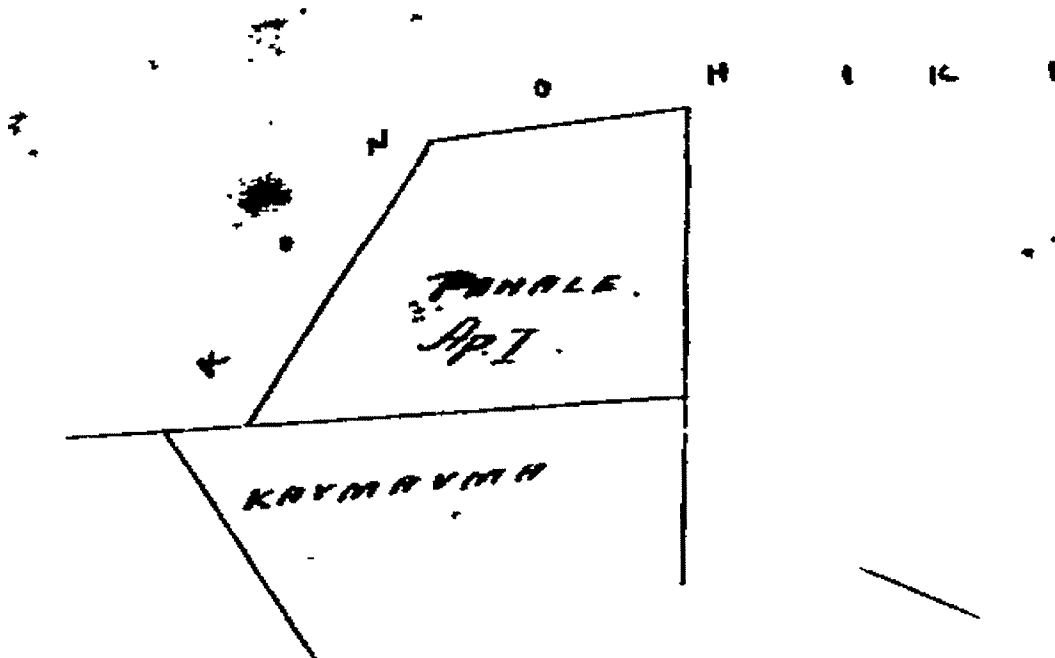

aku nei ia oukou i hoi aia ma Waikua nei
ua haawi o Waipapako i hoi mau mahua
16 i hoi ili aia o Waiki, a make laua, wau
ma ka hoolina o hoi aia i hoi manawa
he aia hohiki hoi. Ua makemake au
e hoopauia hoi nei, a me hou hoouliia
16 Jan-1848.} Kau ma Waikua

5055 Kamai Orou hoi kekahu e hoi
aku nei ia oukou i hoi aia ma Waikua
nei, ua haawi mai o Kamiko ke honohiki
ia i hoi ili aia, he wao, hae, aole he
16 ili maoli, he wao aia no, aia ma hola
ili o Kalsina hoi aia, he 11 loi ma
hoi wao, aia ma hola wao, ma ili o
Waikani kekahi wao aia i 11 loi malaila
Aia ma hola ili o Paakamaka kekahi
mau loi lua ma Kakihi, i haawi mai,
Aia ma Kalimapehi kekahi mau loi 4
aia ma hola ili o Kalalena kekahi mau
loi lua, a me ke kula. Ua moho au malama
o hoi wau wahi i ma mahahiki he wai
ma hoi ili o Kaahae kekahi wahi kula
ua ia, he kuleana hola ma.
13 Jan-1848.} Kau ma Kamai

5056 Kumuhani Oka Poe hoi aia
ke hoi aku nei au ia oukou i hoi aia
16 ma Waikua nei, aia ma hola ili o Konomatu
hoi aia, he wao aia no, aole ili maoli
11 loi a me haki kula au i manawa
i kuleana ma maloko o hoi wao, ua
haawi mai o Waipapako ke honohiki ia

To the Land Commissioners: I hereby state that my land is at Kawali, /Koali/, East Maui. The name of my 'Ili is Manini. On the east is the land of Kule, on the west is the land of Kahao, on the southwest is the land of Manu. It was given me by Kainoa and I desire to secure it forever, for myself and my heirs.

KENOI

→ No. 5049 - Kauoa /Kaiwa/

Respectfully, Here is my claim for land at Paakamaka in Wailua in Koolau. It was given me by the konohiki.
17 Jan. 1848, Koolau

KAUOA

→ No. 5051 - Kamanu

Page 233

To the Land Commissioners: I hereby tell you of my land in Wailua. Wahapuu gave me this mo'o in the 'Ili of Keonalu. There are 26 lo'i and a kula in this mo'o. I desire to secure these lo'is and kula for myself forever. In the 'Ili of Waieli I have three lo'i, given by Wahinemaikai.

Also, at Waieli nui are three lo'i given by Kahahee.

Also in that Ahupua'a of Pawalu is one lo'i given me by Kaua-ikalaihi.

At Paakamaka also is one lo'i given by Kainoa. The place where my house stands is another claim of mine, and the other things there inherited by me. I desire to secure this land forever for myself, and the other places which I have told of.

KAMANU

No. 5052 - Kuiki

To the Land Commissioners: I hereby tell of my land in Wailua. The konohiki, Keahi, gave me these two mo'o in the 'Ili of Pololena. In one mo'o are 14 lo'i, and in the other mo'o are 15 lo'i and the kula. In these mo'os a house is another claim, and the things which pertain to it at this place.

KUIKI

→ No. 5054 - Kaiwikaola

Page 234

I am a person who tells you of my land in Wailua. Hapapako gave my makuas this 'Ili of Waieli, and on their death, I was the heir to this land. This is an ancient land. I desire that this be awarded for myself and my heirs.
16. Jan. 1848

KAIWIKAOOLA

→ No. 5055 - Kamai

I am a person who tells you of my land in Wailua. It was given to

No. 4562 Wailaahia (cont.)

Section 3 - Palolena ili

Mauka	Milikaa's land
Hana	Kaniho's land
Makai	Kaiuikuamoo
Hamakua	Stream

Section 4 - Paulae

Mauka	Konohiki
Hana	Moo
Makai and Kanakua	Keahi

No. 5054 Kaiwikaola

June 15, 1849

Kaniho sworn He has seen his land, an ili, Waielinui, of Wailua ahupuaa, moo land received at the time of Kam. I.

Section 1 Konohiki on 3 sides, road on Hamakua side.

<u>Section 2</u>	Mauka	Pali
	Hana	Wahinemaikai
	Makai	Konohiki
	Hamakua	Pahukaa

Section 3 House lot

Mauka	Kaniho
Hana	Kahakauila
Makai	Nalimanui
Hamakua	Kahahei

No one objected.

[Revised 7/2005]

No. 5052 Kuiki

June 15, 1849

Kaniho sworn He has seen the land in the ili of Palolena, a moo received in 1842. Kuiki has lived there peacefully. Page 367

<u>Section 1</u>	Mauka	Kaniho's land
	Hana	Pali
	Hamakua	Stream
	Makai	Kahili

Section 2 - House lot

Konohiki lands are on all sides.

No. 5030 Kekahuna

June 15, 1849

Kaniho sworn He has seen Kekahuna's land - a moo of Keononalu ili in Wailua in 1839.

<u>Section 1</u>	Mauka	Kukae
	Hana	Road
	Makai	Kahilae
	Hamakua	Wahapuu

Section 2 - House lot at Paehala

Mauka	Kiowai
Hana	Hog corral
Makai	Milikaa
Hamakua	Ditch

No one has objected to him.

C. 4562. Waikakia.

Kamihia I know the lands of the Ott. They consists of 4 pieces in Waikakia, New Law.

Gave to the Claimant in the year 1842.

1. 4 lots in "Maakoo", and is bounded. Maakoo, by Kahikaha's land. Hana, by a pali. Makai, by Cassida's lot. Hamakua, by the stream.

2. 5 lots in "Maakoo", is bounded. Maakoo, by a pali. Hana, by a stream. Makai, by a pali's lot. Hamakua, by a pali.

3. 5 lots in "Pahoa" is bounded. Maakoo, by Pahoa's land. Hana, by Kamihia's lot. Makai, by Kahikaha's lot. Hamakua, by the stream.

4. 5 lots in "Pahoa" is bounded. Maakoo, by Kahikaha's land. Hana, by the same. Makai, by Kahikaha's lot. Hamakua, by the same.

Little to the above good a part of what he reported is disputed by Kamihia, Cassida having hired that part last July 1848.

C. 5052. Kairikarua.

Kamihia I know the lands of the Claimant, in Waikakia, New Law. The Ott. see these lands from me in the time of Kamuhameha's. His title is good.

1. A spot of land in "Kaiki", is bounded. Maakoo, by Kahikaha's. Hana and Makai sides, by the same. Hamakua, by a pali's lot.

2. A more of land in "Kaiki", is bounded. Maakoo, by a pali. Hana, by Kahikaha's land. Makai, by Kahikaha's. Hamakua, by Pahoa's land.

3. A house lot in "Kaiki", is bounded. Maakoo, by Kahikaha's lot. Hana, by Kamihia's lot. Makai, by Kahikaha's land. Hamakua, by Kahikaha's land.

349

HELU 2278

PAPE AFA

A KE ALII MAHUI O KA OLELO A KA POE HOONA KULEANA

NO KA MEA, ua hooole na Luna Hoona i na olelo, he keleni olelo ko

ma ke Ane Aiodio iloko o kahi i oleloa maalo.

Kolaha, ma keia Palapala Sika Nui, ke hoike aku nei o Kamehameha IV, ke Alii noi a ke Ake a i kooni lokomaiiki i hoonoho ai uniluna o ko 'Iiawai' Pae Aina, i na kaniha a pau, i keia la noona iho, a ad kooni maau hope alii, na hiarani aku ou ma ke ANO Aiodio ua i kela i kela

ma ka mo kupani o *Ahane* presit na mokuna.

Wai Pahaia ma Ahale. E hanaia ma ke kahi Ahane a Ahane

Ahane 23. Ah 213. pauna ana ke Ahane

Ahane 24. Ah 200. Ahane

Ahane 27. Ah 115

Ahane 28. Ah 115

Ahane 29. Ah 115

Ahane 30. Ah 115

Ahane 31. Ah 115

Ahane 32. Ah 115

Ahane 33. Ah 115

Ahane 34. Ah 115

Ahane 35. Ah 115

Ahane 36. Ah 115

Ahane 37. Ah 115

Ahane 38. Ah 115

Ahane 39. Ah 115

Ahane 40. Ah 115

Ahane 41. Ah 115

Ahane 42. Ah 115

Ahane 43. Ah 115

Ahane 44. Ah 115

Ahane 45. Ah 115

Ahane 46. Ah 115

Ahane 47. Ah 115

Ahane 48. Ah 115

Ahane 49. Ah 115

Ahane 50. Ah 115

Ahane 51. Ah 115

Ahane 52. Ah 115

Ahane 53. Ah 115

Ahane 54. Ah 115

Ahane 55. Ah 115

Ahane 56. Ah 115

Ahane 57. Ah 115

Ahane 58. Ah 115

Ahane 59. Ah 115

Ahane 60. Ah 115

Ahane 61. Ah 115

Ahane 62. Ah 115

Ahane 63. Ah 115

Ahane 64. Ah 115

Ahane 65. Ah 115

Ahane 66. Ah 115

Ahane 67. Ah 115

Ahane 68. Ah 115

Ahane 69. Ah 115

Ahane 70. Ah 115

Ahane 71. Ah 115

Ahane 72. Ah 115

Ahane 73. Ah 115

Ahane 74. Ah 115

Ahane 75. Ah 115

Ahane 76. Ah 115

Ahane 77. Ah 115

Ahane 78. Ah 115

Ahane 79. Ah 115

Ahane 80. Ah 115

Ahane 81. Ah 115

Ahane 82. Ah 115

DERIVATION INSTRUMENT(S)

DEED

Dated: January 25, 1974

Recorded: January 31, 1974

Book/Page(s): Book 9715 Pages 592-593

Grantee(s): **JOSEPH GUERRERO and LEONANI GUERRERO,
husband and wife, as Tenants by the Entirety**

TAX MAP KEY (2) 1-1-04-10: Apana 1

RECORDATION REQUESTED BY:

CROCKETT & CROCKETT

AFTER RECORDATION, RETURN TO:

LAW OFFICES
CROCKETT AND CROCKETT
P. O. BOX 334
WAILUKU, MAUI, HAWAII 16712

M
74- 6036

RECEIVED FOR RECORD

LIBER 9715 PAGE 592
1974 JAN 31 AM 10:31

Chae. M. M...
INDEXED REGISTRAR

RETURN BY: MAIL (X) PICK-UP ()

REQUESTOR TO FILL ABOVE
Tax Map Key: 1-1-04-10

SPACE ABOVE THIS LINE FOR REGISTRAR'S USE

D E E D

THIS INDENTURE, made this 25 day of January,
1974, by and between FLORENTINO RAMOS and ELLA KAHAKAUILA L.
RAMOS, husband and wife, of Keanae, County of Maui, State of
Hawaii, hereinafter referred to as the "GRANTORS", and JOSEPH
GUERRERO and LEONANI GUERRERO, husband and wife, whose residence
and post office address is 229 Napier Street, Fort Ord, State
of California, Zip Code 93941, hereinafter referred to as the
"GRANTEES",

P.P.M.P.

W I T N E S S E T H :

That the Grantors, for and in consideration of the sum
of FIVE HUNDRED and 00/100 DOLLARS (\$500.00), to them in hand
paid by the Grantees, the receipt whereof is hereby acknowledged,
do hereby grant, bargain, sell and convey unto the Grantees as
tenants by the entirety, with full rights of survivorship,
their assigns and the heirs and assigns of the survivor of them
forever:

ALL that certain piece or parcel of land,
being portion of L. C. Aw. 5054, Apana 1, situate
at Waialua, Keanae, Maui, Hawaii, containing an
area of 0.544 acre, same being more particularly
identified as the parcel designated by Tax Key
No. 1-1-04-10.

Conveyed to Grantors by deed recorded
with the Bureau of Conveyances of the State of
Hawaii in Liber 4550, Page 584.

AND the reversions, remainders, rents, issues and
profits thereof, and all of the estate, right, title and
interest of the Grantors, both at law and in equity, therein
and thereto.

TO HAVE AND TO HOLD the same, together with all
buildings, improvements, rights, easements, privileges and
appurtenances thereunto belonging or appertaining or held and
enjoyed therewith unto the said Grantees as tenants by the
entirety, and the survivor of them, their assigns and the heirs
and assigns of the survivor of them, forever.

IN WITNESS WHEREOF, the said Grantors have hereunto
set their hands the day and year first above written.

Florentino Ramos
Florentino Ramos

Approved as
to form

Wendell Crockett

Ella Kahakauila L. Ramos
Ella Kahakauila L. Ramos

STATE OF HAWAII)
) ss.
COUNTY OF MAUI)

On this 25th day of January, 19 74, before
me personally appeared FLORENTINO RAMOS and ELLA KAHAKAUILA L.
RAMOS, to me known to be the persons described in and who
executed the foregoing instrument, and acknowledged that they
executed the same as their free act and deed.

Barbara Jean Perry
Notary Public, Second Judicial
Circuit, State of Hawaii

My commission expires: 10-11-75



Instream Flow Standard Assessment Report

Island of Maui

Hydrologic Unit 6034

Honopou

March 2008

PUBLIC REVIEW DRAFT

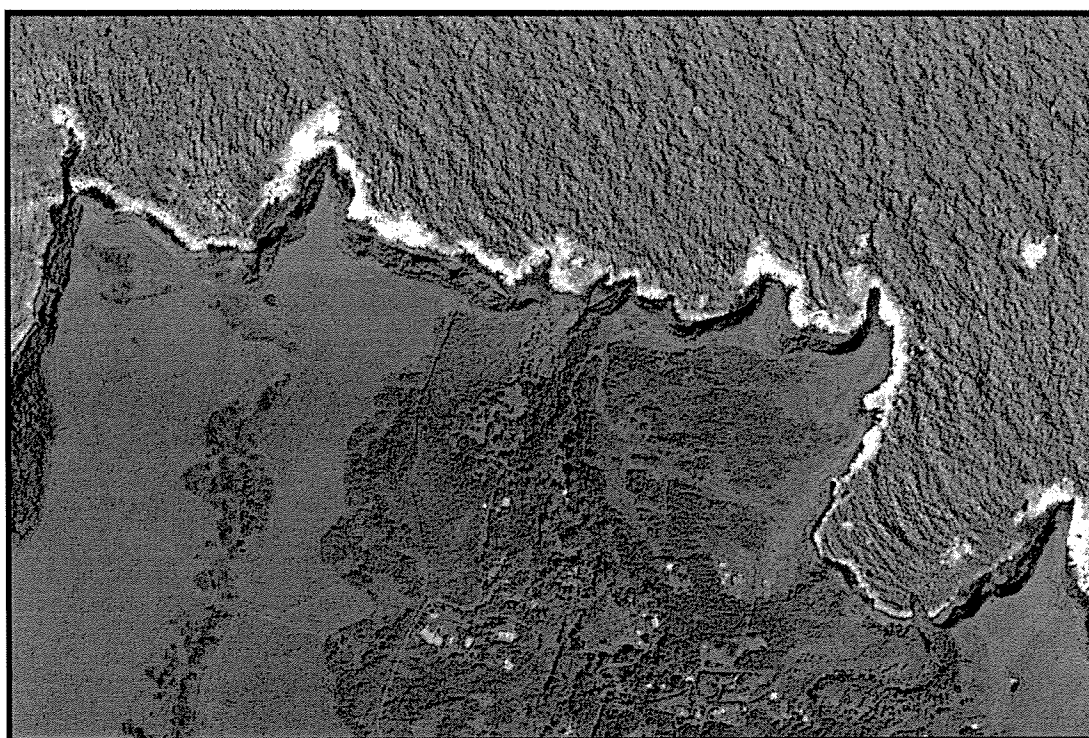

State of Hawaii
Department of Land and Natural Resources
Commission on Water Resource Management



Tables 12-1 and 12-2 provide references to historical documentation that has been submitted to the Commission in support of the appurtenant rights claims by two landowners in the hydrologic unit of Honopou.

Table 12-1. Information submitted in support of the appurtenant rights claim for Land Commission Award 5459-X:2.

Landowner	Tax Map Key	Land Commission Award	Claimant	Parcel Area (Acres)
Lokana Kepani, Jr., etal.	2-2-9-001:016	5459-X:2	Imihia	0.69*
Claim filed by:	Native Hawaiian Legal Corporation (Moses K.N. Haia III) on behalf of Beatrice Kekahuna			
Land Comm. Award:	L.C.Aw. 5459-X, Book 8, p. 299 Awardee: Imihia Location: Honopou, Hamakualoa, Maui R.P. 3241, Book 14, p. 275			
Native Register:	Vol. 6, p. 300, No. 5459X – Imihia Here is my land: Puniawa and Kaulukanu in Honopou, in Hamakualoa. IMIHIA			
Native Testimony:	Vol. 5, p. 489, No. 5459 X, Imihia, July 17, 1849 Nakaikuaana sworn Imihia's land is in 4 sections. Section 2 – Taro, potato at Kaulukanu, from Kamakahipuni in 1839, I poalima here.			
Foreign Testimony:	Section 2: Mauka by Nakaikuaana Koolau by Honopou pali Makai by Kepaa Wailuku by Honopou pali Vol. 8, p. 112, July 17, 1849 Nakaikuaana, sworn, claimant's land are of four pieces in Honopou. No. 2 Kalo land in the 'ili of Kalukanu. The claimant received...No. 2 from Makahipuni, the acting konohiki in 1839... His title has never been disputed. There are two poalimas in No. 1... No. 2 is bounded: Mauka by my land Koolau by pali of Honopou Makai by Kepaa's land Wailuku by pali of Honopou.			
Original Source of Title:	None provided.			
Property Interest Owners:	Dana Kay Kepani ² ; Herman Kepani, Jr. ²			
Additional Notes:	* Waihona lists 0.69 acres as the area for this award. The TMK identifies the total parcel area as 0.34 acres. ² Fee Owner			

REBUTTAL 2014 EXHIBITS BY TMK

*Active Cultivation / Farming

Ex.A	TMK	*	TMK STREAM	AREA	LCA / RP / GRANT	Type / Use	Farmer / Cultivator	TITLE / ASSESSED OWNER(S)
2	1-1-03-11	*	Palauhulu	2.27 ac	RP 3341 LCA 4665-G:2	6 Loipoalima		Kim Fetterman et al
3	1-1-03-15	*	Palauhulu	1.99 ac	RP 3332 LCA 4848-F:2	Lo'i Patch	Max Pichay	Jane K. Akau & Ernest T. Akau Trust
4	1-1-03-16	*	Palauhulu	0.87 ac	RP 3268 LCA 4853-L:1	Ili	Pualani Kimokeo	Fred Kalilimoku, Dec'd
5	1-1-03-17	*	Palauhulu	0.07 ac	RP 3272 LCA 4848-E:2	1 Lo'i		James K. Hueu III et al
6	1-1-03-18	*	Palauhulu	0.469 ac	RP 3655 LCA 4848:2	Lo'i kalo	Scott Martin	Francis A. Kuluhiwa et al
7	1-1-03-22	*	Palauhulu	1.00 ac	RP 3277 LCA 4848-E:1	Ili	Janet Akau	James K. Hueu III et al
8	1-1-03-23	*	Palauhulu	0.71 ac	RP 3346 LCA 4848-G:1	Ili		James I. & Phyllis H. Pahukoa Trust
9	1-1-03-24	*	Palauhulu	0.75 ac	RP 3266 LCA 4847:3	8 lo'i		Isaac A. Kanoa, Jr.
10	1-1-03-25	*	Palauhulu	0.74 ac	RP 3270 LCA 4854	Kalo - 4 lo'i	Wade Latham	James & Nancy Johnson Trust et al
11	1-1-03-29	*	Palauhulu	0.25 ac	Grant S-13698	Taro	Scott Martin	Louise Bell
12	1-1-03-31		Piinaau	2.50 ac	Grant S-14514	AG Kula		Kanoa's Ke'anae Taro Farm LLC
13	1-1-03-34	*	Palauhulu	0.511 ac	RP 3341 LCA 4665-G:1	Ili		Jane Kiakona Akau Trust
14	1-1-03-36	*	Palauhulu	1.05 ac	Grant S-14514	Possibly Taro	Isaac Kanoa	Kanoa's Ke'anae Taro Farm LLC
15	1-1-03-37	*	Palauhulu	0.53 ac	Homestead Lease No. 73	AG		State / Hannah Akoi et al
16	1-1-03-38	*	Palauhulu	0.42 ac	Grant S-13698	Taro		Louise Bell
17	1-1-03-39	*	Palauhulu	0.52 ac	Grant S-14821	Taro		Ronald P. & Jonie U. Chong-Kee Rev Liv Tr
18	1-1-03-40	*	Palauhulu	0.30 ac	RP 3271 LCA 4848-H:1	5 lo'i		Ling Hing Society
19	1-1-03-41	*	Palauhulu	6.12 ac	Land Court Appl. 240	AG		William G. & Luellen K. Kepler et al
					RP 3380 LCA 2443-B			
					RP 3106 LCA 4665-I:1 & 2			
					RP 3352 LCA 4665-K			
					RP 3656 LCA 4874:2			
20	1-1-03-42	*	Palauhulu	0.13 ac	RP 3656 LCA 4874:2	2 lo'i		Francis A. Kuluhiwa et al
21	1-1-03-43	*	Palauhulu	0.146 ac	Rev Pmt S-5169	AG		Gladys R. Kanoa & Isaac C. Kanoa, Jr.-Le
22	1-1-03-44	*	Palauhulu	0.201 ac	Rev Pmt S-3168	AG		Gladys R. Kanoa & Isaac C. Kanoa, Jr.-Le
23	1-1-03-45	*	Palauhulu	0.80 ac	Grant S-14818	Taro		Hansel H. Ah Koi
24	1-1-03-48	*	Palauhulu	0.11 ac	Grant 13164	Taro		Don Smith
25	1-1-03-49	*	Palauhulu	0.27 ac	RP 3357 LCA 4856:2	2 lo'i	Scott Martin	Francis A. Kuluhiwa et al
26	1-1-03-50	*	Palauhulu	0.06 ac	Grant 13164	Taro		Don Smith
27	1-1-03-53	*	Palauhulu	2.40 ac	RP3274 LCA 4665-F:1	Ili	Wade Latham	James & Nancy Johnson Trust et al
28	1-1-03-57	*	Palauhulu	0.85 ac	Grant S-14783	Taro		Na Aquino Hale LLC
29	1-1-03-65	*	Palauhulu	0.18 ac	Land Court Appl. 240	CON		William G. & Luellen K. Kepler et al
30	1-1-03-75	*	Palauhulu	0.128 ac	RP 3357 LCA 4856:1	4 lo'i		James I. & Phyllis H. Pahukoa Trust
31	1-1-03-76	*	Palauhulu	0.09 ac	RP 2946 LCA 2441:2	2 lo'i		James K. Hueu III

REBUTTAL 2014 EXHIBITS BY TMK

*Active Cultivation / Farming

REBUTTAL 2014 EXHIBITS BY TMK

*Active Cultivation / Farming

Ex.A	TMK	*	TMK STREAM	AREA	LCA / RP / GRANT	Type / Use	Farmer / Cultivator	TITLE / ASSESSED OWNER(S)
32	1-1-03-81	*	Palauhulu	0.66 ac	RP 2017 LCA 2442	6 lo'i	Dan Clark	Jane Kiakona Akau Trust
33	1-1-03-82	*	Palauhulu	1.42 acs	RP 3357 LCA 4856:1	4 lo'i		Jane Kiakona Akau Trust
34	1-1-03-83	*	Palauhulu	0.70 ac	Grant 13164	Taro		Barbara R Behrmann et al
35	1-1-03-89	*	Palauhulu	0.48 ac	Grant 13208	Taro	Georgina Aquino	Darrell L. Aquino et al Trustees
36	1-1-04-03	*	Waiokamilo-Kualani	0.46 ac	RP 3255 LCA 4853-G:2	2 lo'i	Meiling Akuna	William I. & Meiling K. Akuna
37	1-1-04-05	*	Waiokamilo-Kualani	4.82 ac		AG	Na Moku	State
38	1-1-04-06	*	Waiokamilo-Kualani	1.53 ac	GL S-4192	AG		State
39	1-1-04-09	*	Kualani	0.62 ac	RP 3279 LCA 4779	8 lo'i	Sinenci 'Ohana	James J. Akiona, Jr., et al
40	1-1-04-11	*	Kualani	0.360 ac	RP 2786 LCA 11043-B:2	Mo'o	Akuna 'Ohana	Alexander A.S. Akuna, et al
41	1-1-04-12	*	Kualani	0.35 ac	RP 7025 LCA 5068:1	24 lo'i		Michelle A. LeJeune
42	1-1-04-13	*	Kualani	1.27 ac	GL S-3922	AG		State / Hannah & Solomon Kaauamo, Jr.
43	1-1-04-14	*	Kualani	0.19 ac	RP 3260 LCA 6769-B	6 lo'i Kalo		HDK Family LLC
44	1-1-04-15	*	Kualani	0.620 ac		AG		State
45	1-1-04-16	*	Waiokamilo-Kualani	4.905 ac	RP 3277 LCA 4853-E	Mo'o	Terrance Akuna	Edward P. Paihinui / EMI, et al
46	1-1-04-17				<i>No record or parcel found</i>			<i>Dropped into Parcel 13 (No. 42)</i>
47	1-1-04-18	*	Kualani	0.65 ac	Rev Pmt 6930	AG		State / Harry & Pearl Pahukoa
48	1-1-04-20	*	Kualani	1.006 ac	RP 2804 LCA 5056	21 lo'i		Michael J. & Hwei-Wen Warman
49	1-1-04-21	*	Kualani	0.75 ac	RP 3255 LCA 4853-G:1	Mo'o		Cain Kaiana Robinson
50	1-1-04-22	*	Kualani	2.75 ac	RP 2788 LCA 5051:1	26 lo'i		Kahananui Kapu, et al
51	1-1-04-23	*	Kualani	1.41 ac	RP 2787 LCA 4867	Mo'o	Kaauamo	Charles M. Kā'ili, Jr., et al
52	1-1-04-24	*	Kualani	0.614 ac	RP 2811 LCA 5030:1	10 lo'i		Clarence Hookano Dec'd, et al
53	1-1-04-25	*	Kualani	0.42 ac	RP 3254 LCA 5066-B:1	Ili (Mo'o)	Solomon Kaauamo	Roman Catholic Church
54	1-1-04-26	*	Kualani	0.31 ac	RP 2806 LCA 4587	12 lo'i		Charels Kā'ili, Jr. et al
55	1-1-04-27	*	Kualani	1.60 acs	RP 3263 LCA 5062	20 lo'i	Jackie Jack Kaauamo	Frank Kanekoa, et al
56	1-1-04-28	*	Waiokamilo-Kualani	1.25 acs	SOH	AG	Jackie Jack Kaauamo	State / Mary Kaauamo
57	1-1-04-30	*	Waiokamilo-Kualani	1.72 acs	GL S-3922	AG	Solomon Kaauamo	State / Solomon & Hannah Kaauamo
58	1-1-04-38	*	Kualani	0.125 ac	RP 3264 LCA 3499	7 lo'i		Clarence & Mary Hookano Dec'd
59	1-1-05-12	*	Kualani-Waiokamilo	0.338 ac	RP 2802 LCA 10828-B:1	Loko	Frank Kaauamo	Frank Kaauamo III & Kathy V. Kama
60	1-1-05-15	*	Kualani-Waiokamilo	1.684 ac	RP 6144 LCA 4865:1	Mo'o		Frank Kaauamo III & Kathy V. Kama
61	1-1-05-16	*	Kualani-Waiokamilo	2.33 ac	Grant S-14662	2 lots	James Kimo Kaaa	Mary A. Kaauamo Trust
62	1-1-05-17	*	Kualani-Waiokamilo	3.03 ac	GL S-3920	AG	Joseph "JoJo" Young	State / Joseph H. Young

REBUTTAL 2014 EXHIBITS BY TMK

*Active Cultivation / Farming

REBUTTAL 2014 EXHIBITS BY TMK

*Active Cultivation / Farming

Ex.A	TMK	*	TMK STREAM	AREA	LCA / RP / GRANT	Type / Use	Farmer / Cultivator	TITLE / ASSESSED OWNER(S)
63	1-1-05-18	*	Kualani	4.92 ac	RP 3258 LCA 5059	Mo'o	Norman "Bush" Martin	Frank Kaauamo III & Kathy V. Kama
64	1-1-05-19	*	Kualani	0.60 ac	Grant S-15305	Taro		Nelson J. Akiu
65	1-1-05-20	*	Kualani	0.57 ac	Grant 13129	Taro	Joseph Kimo Day	Joseph John Day
66	1-1-05-21	*	Kualani	0.79 ac	Grant 13329	Taro	Charles Barclay	CharLes L. & Leonora H. Barclay Trust
67	1-1-05-22	*	Kualani	0.77 ac	Grant S-15850	AG		Dept of Hawaiian Home Lands
68	1-1-05-23	*	Kualani	0.67 ac	Grant 13127	Taro	Edward Wendt	Chad Alike Wendt
69	1-1-05-24	*	Kualani	0.60 ac	Grant S-15078	Taro		John W. & Margaret T. Kū
70	1-1-05-25	*	Kualani	1.31 ac	GL S-3920	AG	Joseph "JoJo" Young	State / Joseph H. Young
71	1-1-05-28	*	Kualani	0.162 ac	RP 3281 LCA 4561:4	1 lo'i		Clarence Hookano Dec'd
72	1-1-05-29	*	Kualani	0.86 ac	RP 3256 LCA 5058:1 & 2	22 lo'i	Jerome Kekiwi, Jr.	Jerome & Pua-Ala Kekiwi
73	1-1-05-30	*	Kualani	2.67 ac	RP 3259 LCA 5060	10 lo'i	Jerome Kekiwi, Jr.	Young Family Revoc Living Trust / Joseph Your
74	1-1-05-31	*	Kualani	1.545 ac	RP 3281 LCA 4561:3	1 lo'i	Jerome Kekiwi, Jr.	Clement W.B.A. Young
75	1-1-05-32	*	Kualani	1.44 ac	RP 3278 LCA 5054:2	Mo'o		Harry K. & Pearl O. Pahukoa Trustees
76	1-1-05-33	*	Kualani-Waiokamilo	0.63 ac	Grant S-14236	Lot	Joseph "JoJo" Young	Alfred Ihu, Jr. & James Keola Ihu
77	1-1-05-34	*	Kualani-Waiokamilo	0.60 ac	Rev Pmt S-4187	AG	Joseph "JoJo" Young	State / Joseph H. Young
78	1-1-05-41	*	Kualani-Waiokamilo	0.97 ac	Rev Pmt S-4007	AG	Joseph "JoJo" Young	State
79	1-1-05-42	*	Kualani	3.40 ac	RP 3258 LCA 5059	Mo'o	Jerome Kekiwi	Frank Kaauamo III & Kathy V. Kama
80	1-1-05-44	*	Kualani	0.59 ac	RP 3258 LCA 5059	Mo'o		Frank Kaauamo III & Kathy V. Kama
81	1-1-05-45	*	Kualani-Waiokamilo	0.65 ac	GL S-3920	AG	Joseph "JoJo" Young	State / Joseph H. Young
82	1-1-05-46	*	Kualani-Waiokamilo	0.75 ac	Grant S-14978	Taro		Marcella S. McClelland & Patrick J. Borge
83	1-1-05-54	*	Kualani	0.94 ac	GL S-3920	AG	Joseph "JoJo" Young	State / Joseph H. Young
84	1-1-05-58	*	Kualani-Waiokamilo	0.216 ac	(No RP) LCA 4866:1	Mo'o		Kalani G. Pu'u Revoc Living Trust
85	1-1-06-12		Wailua	6.00 ac	RP 3276 LCA 4853-D:1	Ili		Young Family Revoc Living Trust et al
86	1-1-06-15	*	Wailua	0.55 ac	RP 2943 LCA 5055:1	11 lo'i		Bernard K. Lum Hoy
87	1-1-06-16	*	Wailua	0.25 ac	RP 2943 LCA 5055:1	11 lo'i		Bernard K. Lum Hoy
88	1-1-06-17	*	Wailua	0.79 ac	RP 3275 LCA 5052	29 lo'i & House		Clarence Hookano Dec'd / Stephanie Hookano
89	1-1-06-18	*	Wailua	2.933 ac	RP 2802 LCA 10828-B:3	Mo'o		James K Hueu III, et al.
90	1-1-06-21	*	Wailua	0.87 ac		AG	Edward Wendt	State / Ah Sing Akuna Dec'd, et al
91	1-1-06-22	*	Wailua-Kualani	0.488 ac	RP 3261 LCA 4773-B:1	9 lo'i		Frank Kaauamo III & Kathy V. Kama
92	1-1-06-23	*	Wailua-Kualani	0.487 ac	RP 2802 LCA 10828-B:2	Mo'o		Frank Kaauamo III & Kathy V. Kama
93	1-1-06-24	*	Wailua-Kualani	0.80 ac	Grant 13173	Taro	Norman "Bush" Martin	Victoria N. & Norman D. Martin, Jr.
94	1-1-06-25	*	Wailua	0.08 ac	RP 2901 LCA 4729:1	2 lo'i		Maurice C. Akiona, Stan B. Akiona, et al.

REBUTTAL 2014 EXHIBITS BY TMK

*Active Cultivation / Farming

REBUTTAL 2014 EXHIBITS BY TMK

*Active Cultivation / Farming

Ex.A	TMK	*	TMK STREAM	AREA	LCA / RP / GRANT	Type / Use	Farmer / Cultivator	TITLE / ASSESSED OWNER(S)
95	1-1-06-26	*	Wailua	0.72 ac	RP 3265 LCA 4726:1	14 lo'i & kula		East Maui Irrigation
96	1-1-06-27		Wailua-Kualani	0.067 ac	RP 2215 LCA 4562:3	2 lo'i		William P. Medeiros Jr. Revoc Living Trust
97	1-1-06-28	*	Wailua-Kualani	0.038 ac	RP 3265 LCA 4726:2	2 lo'i		Frank Kaauamo III & Kathy V. Kama
98	1-1-06-29	*	Wailua-Kualani	0.227 ac	(No RP) LCA 4866:2	Kalo lo'i	Charles Barclay	Charles L. & Leonora H. Barclay Trust
99	1-1-06-30	*	Wailua-Kualani	0.075 ac	RP 3276 LCA 4853-D:2	2 lo'i kalo		Wananalua Church
100	1-1-06-31	*	Wailua-Kualani	0.61 ac	Grant S-15846	AG		Dept of Hawaiian Home Lands
101	1-1-06-32	*	Wailua-Kualani	0.70 ac	Grant S-14781	Taro	Norman "Bush" Martin	Rosemary U. Auwae & Hannah K. Book
102	1-1-06-33	*	Wailua-Kualani	1.32 ac	(No RP) LCA 4772:1	Ili		John A. Chong et al
103	1-1-06-34	*	Wailua-Kualani	0.53 ac		AG	Norman "Bush" Martin	* / State
104	1-1-06-35	*	Wailua	0.036 ac	RP 2788 LCA 5051:2	2 lo'i	Norman "Bush" Martin, Joseph "Kimo"	Henry Kamali, et al.
105	1-1-06-36	*	Wailua-Kualani	1.10 ac	RP 3257 LCA 5049:1	Mo'o	Norman 'Bush' Martin, Joseph 'Kimo' D	Lyons K. Naone IV
106	1-1-06-37	*	Wailua	0.065 ac	RP 2943 LCA 5055:2	2 lo'i		Bernard K. Lum Hoy, Jr.
107	1-1-06-38	*	Wailua-Kualani	0.85 ac	GL S4349 / Rev Pmt S6821	AG		State / Joseph J. Day
108	1-1-06-39	*	Wailua	0.225 ac	RP 2800 LCA 4725	9 lo'i		Joseph John Day
109	1-1-06-40	*	Wailua-Kualani	0.152 ac	RP 3261 LCA 4733-B:2	1 lo'i	Norman "Bush" Martin	Frank Kaauamo III & Kathy V. Kama
110	1-1-06-41	*	Wailua	0.16 ac	Rev Pmt S-6820	AG	Norman "Bush" Martin	State / Norman D. Martin, Jr.
111	1-1-06-42	*	Wailua	0.464 ac	RP 2805 LCA 4774	Mo'o	Norman "Bush" Martin	Frank Kaauamo III & Kathy V. Kama
112	1-1-06-43	*	Wailua	0.40 ac	Rev Pmt S-6820	AG	Norman "Bush" Martin	State / Norman D. Martin, Jr.
113	1-1-06-45	*	Wailua	0.83 ac	Grant S-14533	Lot	Norman "Bush" Martin	Elmer J. & Naome K. Ching
114	1-1-06-46	*	Wailua-Kualani	0.83 ac	Grant S-14888	Taro	Joseph Kimo Day	Joseph John Day
115	1-1-06-47	*	Wailua-Kualani	0.54 ac	Grant 13239	Taro	Joseph Kimo Day	Moses A. Lum Hoy, Jr.
116	1-1-06-48	*	Wailua-Kualani	0.60 ac	Grant 13209	Taro		Gerald P. Hokoana, Jr., et al
117	1-1-06-49	*	Wailua-Kualani	0.55 ac	Grant 13191	Taro	Jerome Kekiwi, Jr.	Jerome K. Kekiwi, Jr.
118	1-1-06-67	*	Wailua-Kualani	0.65 ac	Grant 13391	Taro		Frank Kaauamo, Sr. & Irmagard Kaauamo
119	1-1-06-68	*	Wailua-Kualani	0.56 ac	Grant S-15361	Taro		Nicholas N. Fruktow
120	1-1-06-69	*	Wailua-Kualani	0.56 ac	Grant S-15844	AG		Dept of Hawaiian Home Lands
121	1-1-06-70	*	Wailua-Kualani	2.76 ac	GL 4190	AG	Joseph "JoJo" Young	State / Joseph H. Young
122	1-1-06-72	*	Wailua-Kualani	0.61 ac	Grant 13304	Taro		Clement W. B. A. Young
123	1-1-06-73	*	Wailua	0.75 ac	Grant 15847	AG		Dept of Hawaiian Home Lands
124	1-1-07-03		Palauhulu-Waianu	107.00 ac	Grant 1911	AG		James K. Hueu III et al
125	1-1-07-20	*	Waianu	53.50 ac	Grant 2091:2	AG & CON		Isaac Kanoa, Jr. et al

REBUTTAL 2014 EXHIBITS BY TMK

*Active Cultivation / Farming

REBUTTAL 2014 EXHIBITS BY TMK

*Active Cultivation / Farming

Ex.A	TMK	*	TMK STREAM	AREA	LCA / RP / GRANT	Type / Use	Farmer / Cultivator	TITLE / ASSESSED OWNER(S)
126	1-1-08-04	*	Kualani	7.27 ac	RP 2803 LCA 3472, Grant 3177	Kalo & House lot		Warren & Thelma Akiona, et al
127	1-1-08-05	*	Waiokamilo-Kualani	120.97 ac		AG	Edward Wendt	State
128	1-1-08-09		Palauhulu	13.70 ac	Grant 3215	AG		James K. Hueu III, et al.
129	1-1-08-10		Waiokamilo-Waianu-Palauhulu	103.82 ac	Grant 1899	AG		Frank Kaauamo III & Kathy V. Kama, et al
130	1-1-08-11		Waiokamilo-Kualani	151.65 ac	Grant 2549	AG		Charles M. Kā'ili, Jr., et al
131	1-2-02-09		Makapipi	4.17 ac	Grant 3178	AG		Charles L. & Leonora H. Barclay Trust, et al.
132	2-9-01-14	*	Honopou	22.81 ac	RP 3242 LCA 5595-E:1	27 lo'i	Lurlyn Scott	Lurlyn M. Scott, et al.
					Grants 1082, 1918:1,	AG & 2 Poalima	Lurlyn Scott	Lurlyn M. Scott, et al.
					and 3101:2			
133	2-9-01-23	*	Honopou	0.08 ac	Grant 1903	1 lo'i poalima	Lurlyn Scott	Lurlyn M. Scott, et al.
134	2-9-01-25	*	Honopou	1.10 ac	RP 3237 LCA 5516:2	Taro & Kula	Lurlyn Scott	Lurlyn M. Scott, et al.
135	2-9-14-13	*	Hoolawa-Nui	1.60 ac	RP 3242 LCA 5595-E:2	27 lo'i	Lurlyn Scott	Lurlyn M. Scott, et al.
136	2-9-14-23	*	Hoolawa-Nui	0.47 ac	RP 3237 LCA 5516:1	Taro & Pasture	Lurlyn Scott	Lurlyn M. Scott, et al.

* SUBMISSION : 319.92 ACRES CULTIVATED
 388.707 ACRES NOT ACTIVE
TOTAL = 708.827 ACRES

Ex.A	TMK	*	TMK STREAM	AREA	LCA / RP / GRANT	Type / Use	Farmer / Cultivator	TITLE / ASSESSED OWNER(S)
164	1-1-04-10	*	Waiokamilo-Kualani	0.544 ac	RP 3278 LCA 5054:1	House lot	Akuna "ohana	Joseph & Leonani Guerrero
165	2-9-01-16		Honopou	0.34 ac	RP 3241 LCA 5459-X:2	Taro & Kula		Dana Kay Kepani; Herman Kepani, Jr.

* REBUTTAL : 320.464 ACRES CULTIVATED
 389.07 ACRES NOT ACTIVE
TOTAL = 709.511 ACRES

REBUTTAL 2014 EXHIBITS BY TMK

*Active Cultivation / Farming