Vernon Bal
New Water Use Permit Application
3-4-007:042

Exhibit B: TMK Map outlining area of use and direction of `auwai flowing onto our land

Vernon Bal
New Water Use Permit Application
3-4-007:042
Exhibit D: Māhele Documents establishing our appurtenant rights

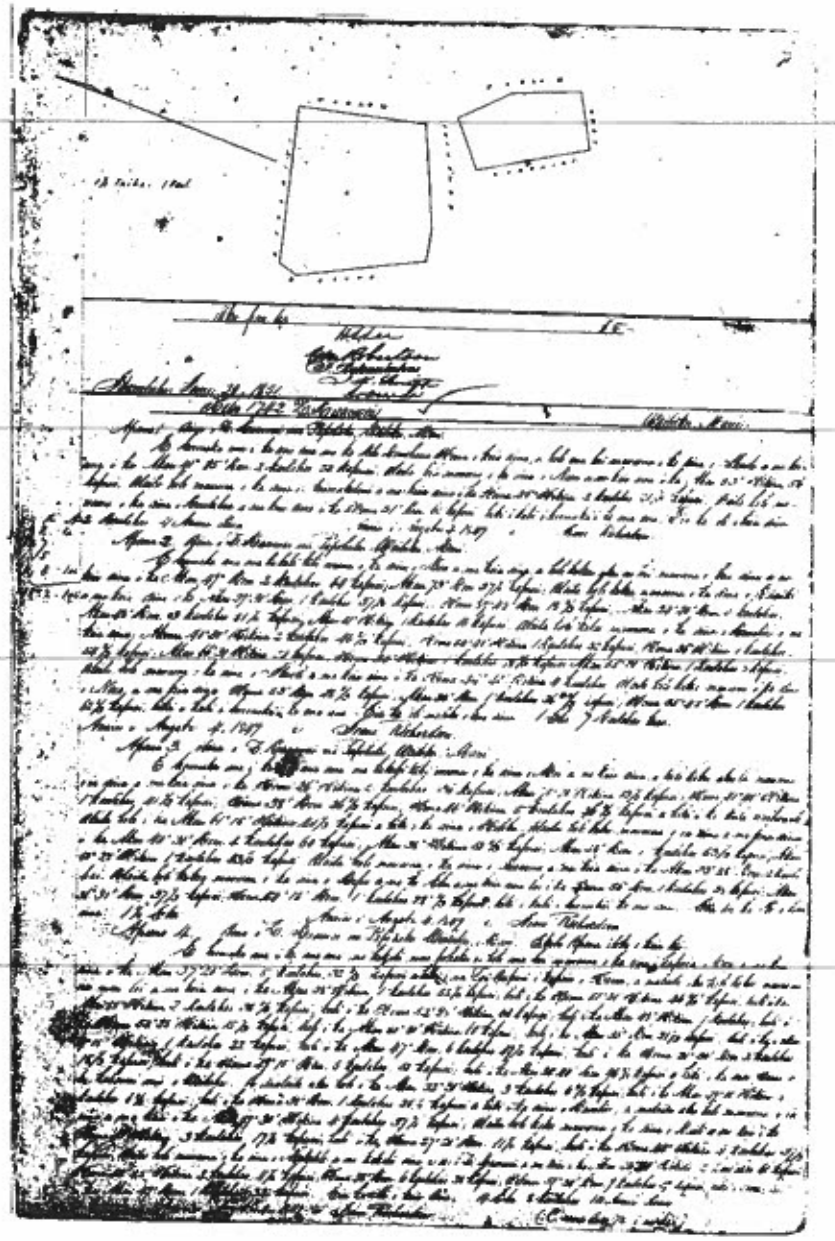

740

He 60½ Ko 1.20 Kh ma ko Kaauwai a hiki ma ke kihi mua 1 94/100 Eka

Wailuku March 15. 1854.

C. Bailey
Meakuaaina

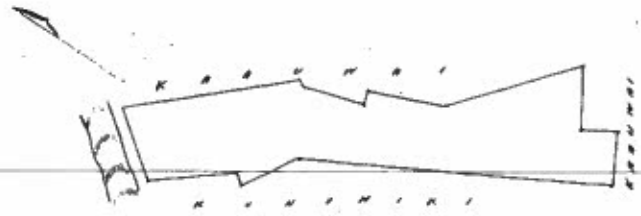

Ukupaulea 65.00

W. L. Lee
G. M. Robertson
S Kekaulahao
J. H. Rich

Honolulu Mawaki 21 1854.

Helee 1742 Z Kaauwai Wailuku Maui

Apana 1. Kalo & Kula ma ka ili o Paiki, ma Oeva.
Chomaka ke aina ma ke kihi Komohana, ma ke Alanui e pili aina me ko Kuihelani a e holo.
Ak 66° Hi 7.35 Kh ma ka pa Alanui
He 21½ Hi 7.94 " " ko ka Moi aina.
He 85° Ko 3.76 " " aina kanua ko o Pl. Armstrong a hiki i ka auwai.
He 84° Ko 5.11 " ma ia aina no i ka pa
Ak 8¾ Ko 5.36 " " ko Kuihelani a hiki hou ma ke kihi mua 5 26/100 Eka

Apana 2. Pahale me aina e pumi i ka pa ma ka ili o Koloa
Chomaka ke aina ma ke kihi o ka papohaku e pili aina me ka aina o C. Bailey & Alanui Aupuni ova ke kihi Hikina Huma o keia a e holo.
He 85½ Ko 9.34 Kh ma ko C. Bailey palena
Ak 5¼ Hi 15.23 " "
He 86¾ Hi 5.74 " " Alanui
He 30½ Hi 2.32 " " Pepee
He 11° Hi 5.83 " " Alanui kahiko
He 1¼ Ko 6.41 " " Alanui Aupuni a hiki ma ke kihi mua 15 1/25 Eka

Wailuku March 17. 1854.

C. Bailey
Meakuaaina

Ma kela aoao na ku.

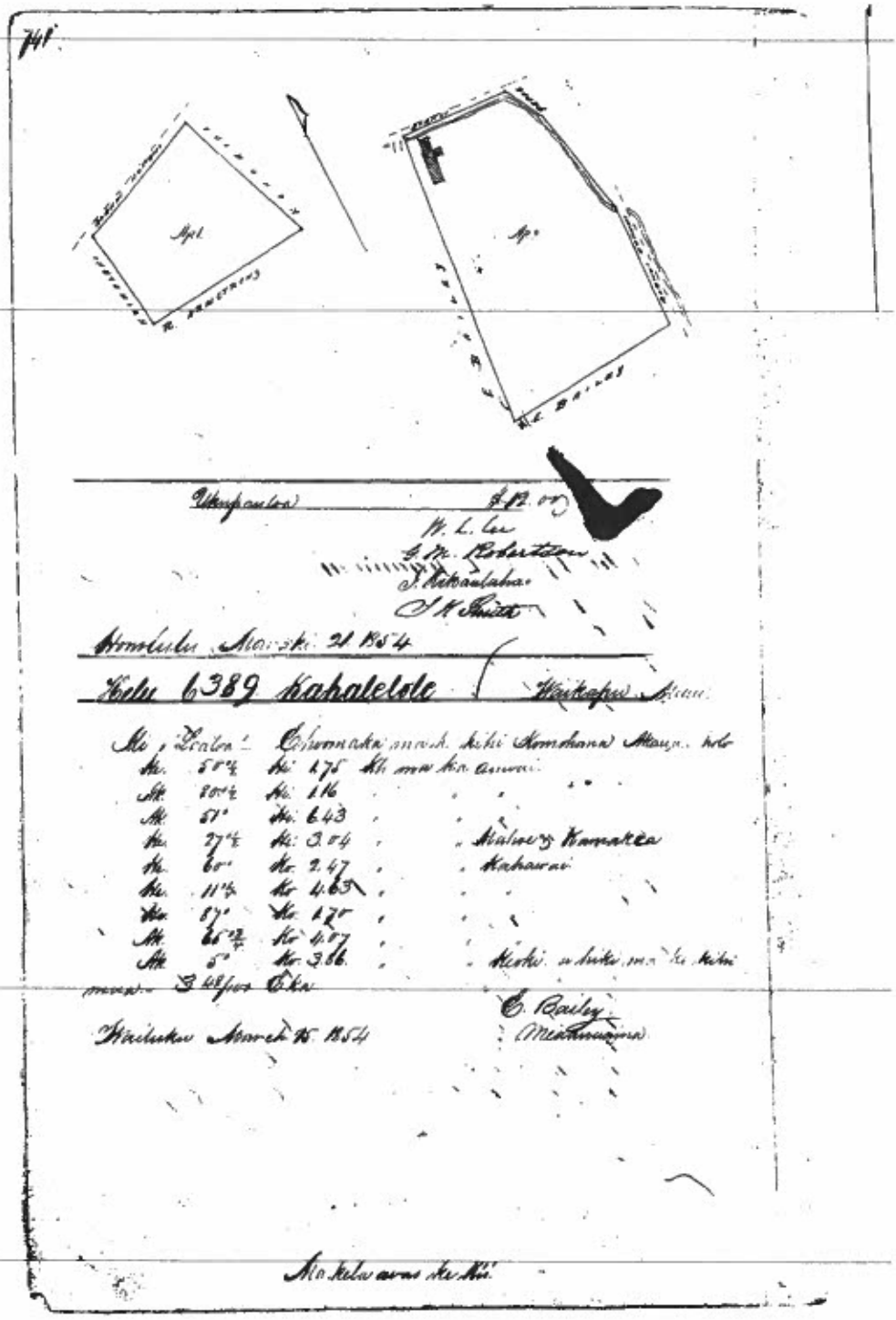
741
Apl
Apl
Ukupaulea
W. L. Lee
G. M. Robertson
J. Kikaulaha
J. K. Smith
Honolulu March 21 1854
Helu 6389 Kahalelole
Waikapu Maui
Ke 50½ Ke 1.75
Ke 80½ Ke 1.16
Ke 51° Ke 6.43
Ke 27½ Ke 3.04
Ke 60° Ko 2.47
Ke 11½ Ko 4.63
Ke 87° Ko 1.70
Ke 65¾ Ko 4.07
Ke 5° Ko 3.66
C. Bailey
Wailuku March 15 1854
Makela avas ke Kii

HELU..... 5530

PALAPALA SILA NUI.

A KE ALII, MAMULI O KA OLELO A KA POE HOONA KULEANA.

NO KA MEA, Ua hoholo na Luna Hoona i na kumu kuleana aina i ke olelo, he kuleana oiaio ko ma ke **Ano Aloalo** iloko o kahi i olelolo malalo. J. Kaauwai Kuleana Hala..... 1742

Nolaila, ma keia Palapala Sila Nui, ke hoiko aku nei o Kamehameha IV, ke Alii nui a ke Akua i kona lokomaikai i hoonoho ai maluna o ke Hawaii Pae Aina, i na kanaka a pau, i keia la nona iho, a no kona mau hope alii, ua haawi ako ia ma ke **Ano Aloalo** ia J. Kaauwai i kela ..... wahi a pau loa ma Waiakea ma ka mokupuni o Hilo, pono ia makua.

1 Pahale E Hina i Kauwi: Ke pa (ma ka ki. Kolea
E kromalia ke ana (ma ka E Hiki. a ke Papohaku) e pili ana ma ka aina. E. Bailey a ma Kamui Kapuni ola ke ahi Kik. Kam.
Kam 25½ Kam 9.34 ahaab ma ka E Bailey
Mam 5½ Kik 15.23 " " "
Kam 26½ " 5.74 " " ka a Kamui
Kam 26½ " 2.82 " " ka Pepe
Kam 1 " 5.83 " " ka a Kamui Kalikio
Kam 1½ Kam 6.40 " " " Kapuni
: ka Hiki Kuwa Ki 42 25 Ka

2 Ke Papohaku E kromalia ana: ka Hiki. Kam. Kam. a Kaia a hoi ana (mauna) a ka aina a Kaaab a ma Kaia: ka Ki. 41.25 Kam. 2 Kaab 24 Kap. hoi mauna a ka Naea aina a ma Kaia: ka Ki. 53 Kik. 56 Kap. hoi (mauna) a ka Puimatalani a ma Kaia: ka Kam. 45 Kik. 2 Kaab 20 ½ Kap. hoi (mauna) a ka Kaalaha aina a ma Kaia Kam. 50 Kam. 60 Kap. hiki: Hiki: kromalia Malalo 2 Kaab 4 anana

3 Ke Papohaku E kromalia ana ma ka Hiki anana a ka aina a Naea a ma Kaia a hoi Kaalaa aka ka ka kia (mauna) a aia a ma Kaia a ka Ki. 49 Kam. 2 Kaab 64 Kap. Ki. 73 Kam. 37½ Kap. hoi Kaalaa mauna a ka Kaaab a ma Kaia: ka Ki. 39.30 Kam. 1 Kaab 37½ Kap. Kam. 39.45 Kam. 18½ Kap. Ki. 24.40 Kam. 2 Kaab Ki. 48 Kam. 3 Kaab 54 Kap. Ki. 51 Kik. 1 Kaab 16 Kap. hoi Kaalaa (mauna) a ka Kaaab Naea Kam. 40.31 Kik. 2 Kaab 46½ Kap. 2 Kam. 54.40 Kik. 1 Kaab 32 Kap. Kam. 46 Kik. 1 Kaab 54½ Kap. Ki. 66.30 Kik 20 Kap. Kam 35 Kik. 1 Kaab 18½ Kap. Ki. 55.30 Kik. 1 Kaab 8 Kap. hoi mauna a ka Kaaab aina a ma Kaia Kam. 45.40 Kik. 4 Kaab hoi Kaalaa Mauna a ka Naea aina a ma Kaia Kam 53 Kam 48½ Kap. Ki 38 Kam 1 Kaab 26½ Kap. Kam 25.45 Kam 1 Kaab 62½ Kap: ka Hiki Kuwa
1 Eu 7 Kaab

4 — Ma Papohaku — Ekoomakaiana ma ke Aihi uwaena i ka aina o Moo a me Keia a holo Keeker aku la mawaena oia aina a me Keia aina i ka Hem. 36 Hik. 2 Kaul 36 Kap. Ak. 70.15 Hik. 13½ Kap. — Hem. 41.40 Hik. 1 Kaul 41 ⅓ Kap. Hem. 38 Hem 26 ⅓ Kap. — Hem. 46 Hik. 5 Kaul 26 ⅓ Kap. a hiki i ke Aihi waiho wale holo i ka Ak. 61.15 Hik. 44 ⅓ Kap. a hiki i ke Holoku aina — holo Keeker mawaena oia aina a me Keia i ka Ak. 40.30 Hem. 4 Kaul 60 Kap. — Ak. 38 Hik. 50 ⅓ Kap. Ak. 28 Hem. 1 Kaul 53 ⅓ Kap. — Ak. 50.25 Hik. 1 Kaul 43 ⅓ Kap. holo mawaena i ka aina o Kaaena a me Keia i ka Ak. 33.28 Hem. 2 Kaul holo Keeker mawaena o ka aina o Kapaia me ke Ena a me Keia hoi i ka Hem. 56 Hem. 1 Kaul 38 Kap. Ak. 36.30 Hem. 37 ⅓ Kap. — Hem. 54.15 Hem. 1 Kaul 38 ⅓ Kap. hiki i Kahi i hoomakai

1 ½ Eka

5 Ma Papohaku — Ekoh apana — iloko o Keia Kii — Ekoomaka ana i ke ana ma ke Kahi mau pohaku a holo ana mawaena o ka aina i Kapaia o Poa a me Keia i ka Ak. 37.20 Hem. 5 Kaul 32 ⅓ Kap. a hiki i na loi Ampuni i Kapaia o Kaua a mailuiku aku holo Keeker mawaena oia mau loi a me Keia i ka Ak. 38 Hik. 1 Kaul 52½ Kap. — hoi Hem. 50.30 Hik. 46 ⅓ Kap. i ka Ak. 55 Hik. 2 Kaul 38 ⅓ Kap. i ka Hem. 52.28 Hik. 64 Kap. i ka Ak. 48 Hik. 1 Kaul i ka Hem. 54.25 Hik. 15 ⅓ Kap. i ka Ak. 50.30 Hik. 60 Kap. i ka Ak. 38 Hem. 31 ⅓ Kap. i ka Ak. 39.15 Hik. 1 Kaul 22 Kap. i ka Ak. 47 Hem. 6 Kaul 49 ⅓ Kap. i ka Hem. 31.30 Hem. 2 Kaul 15 ⅓ Kap. i ka Hem. 49.15 Hem. 5 Kaul 50 Kap. i ka Ak. 34.40 Hem. 46 ⅓ Kap. i ka Aoao Hem. ke Kahawai mai o Waihuku i ka Ak. 22.30 Hik. 3 Kaul 6 ⅓ Kap. i ka Ak. 49.10 Hik. 8 Kaul 6 ⅓ Kap. i ka Hem. 38 Hem. 1 Kaul 25½ Kap. i ka aina Kawahie holo mawaena oia a me Keia i ka Ak. 59.30 Hik. 4 Kaul 37 ⅓ Kap. holo Keeker mawaena o ke Kaili a me Keia i ka Hem. 40 Hik. 3 Kaul 17 ⅓ Kap. i ka Hem. 27.20 Hem. 10½ Kap. i ka Hem. 44 Hik. 4 Kaul 37 ⅓ Kap. holo mawaena ke Makalele a me aina a ae o Z. Kaauwai a me Keia i ka Ak. 43.30 Hik. 2 Kaul 60 Kap. — Hem. 44.45 Hik. 4 Kaul 10½ Kap. — Hem. 48 Hem. 6 Kaul 28 Kap. — Hem. 50.30 Hem. 9 Kaul 29 Kap. hiki i Poa i ka Ak. 49 Hem. 1 Kaul 32 Kap.

14 Eka 8 Kaul 100 Kap.

Maloko o Keia mau apana —— 36 —— Eka a oi iki aku, a emi iki mai paha. Ua kuo nae i ko aponi na mina minerela a me na mereia a pao.

No Z. Kaauwai

ua aina la i hawaiia ma ke Ano Alodio a no kona mau booiline, a me kona waihona; ua pili nae ka auhau a ka Poe Ahaolelo e kau like ai ma na aina alodio i kela manawa i keia manawa.

A I MEA E IKEA AI, ua kau wau i ko'u inoa, a me ka Sile Nui o ko Hawaii Pae Aina ma Honolulu i keia la 25

Mei 1865

Kamehameha R.

By the King
F. W. Rhodes

136

kekahi pa. A ua loihi no hoi kou
noho ana ma na loi a me na kula
Aole mea i keakea mai
Owau no me ka Mahalo

Wailuku } Napela
Jan. 13. 1847

Helu 407 Kaauwai 13 Januari 1847
Ma

Pa a 4 Ua hoina au i ka ha o ko
makou pa, no Kahaiolopua, a he ho-
olina hoi au nona, o kou hooko kau-
ha no hoi ia aia makai o ke alanui
aupuni; e hele ai i ka huila wili-
ko. Owa ha inoa o ka aina.
Eia kahi e ana ia hoi kou wa-
hi i mahi ai, ma kela wahi, keia wa-
hi; a no ke aupuni ia wahi o kona
e pili ana me kou wahi i manao ai
e noho loa, o kou ia ke ae ia mai
nae.
Owau no me ka mahalo

Na Te. Kaauwai

Wailuku }
Mokupuni }
o Maui }

1740 Kapuunoni Poe hoona kuleana Hale aha kukakukamalu

O. Owau o ka mea nona ka inoa malalo iho nei, ke hai aku nei au i kou kuleana aina, aia ma Kalihi waena ma ka ili aina o ke Kamhiki i Waahia e pili ana ma ka hikina o Kaliaopalena, na mea ma na aoao ona a pau. ma ka A. ka aina o Kikeawa, ma ka Hi. ke kahawai waikaha, ma ka H. ka aina o Pao, ma ke K. ka aina o Kalimaino. Aia kekahi kuleana ou maloko o ka pa o Kanepaiki; he mau ili Uala 4 eha, he kuleana Hale kekahi ou, aia ma ka Akau o ka Uafo o Kalihi

Na Kapuunoni

Ua pau ia Dek. 10 1847 Kalihi Oahu

Ua loa keia kuleana iau i ka Mak. 1848

1741 Keawe Honolulu Oahu Dek. 14 1847

Ka mea hanohano, Aloha oe i Mikali a me na luna hoona kuleana Owau o Keawe. Ke hai aku nei au i kou kuleana aina, Elua ou loi me na kuauna a me kahi kula mea kanu, a me kahi kulanahale

Na Keawe Kapalama

1742 G. Kaauwai No kou mau kuleana i koe oia kau e hai hou aku nei i mua o ka aha a ka poe hanohano na Luna hoonahoi. Aloha kakou ke hai aku nei au i kou mau kuleana i koe, aia no ma Wailuku Ahupuaa ma ka Mokupuni o Maui, iloko hoi o ka ili aina o Papohaku i K.M. 1843 ka loaa ana mai oia aina iau, i Olowalu hoi he mau ili aina elua no kau wahine, mamua o ka makeana o Kamehameha I ka loaa ana iau

526

I Lahaina hoi kekahi iloko o ka ili aina o Paeohi kekahi mau moo aina ou i ka M. K. 1842 ka loaa ana oia aina iaia.

O. Eia no i Honolulu nei kekahi i Pouoa o ka hapalua o Kamoookua ka inoa, no kuu kaikaina mai ia aina ou no Kaapuiki, aia no i kuu puuialua ia e nohu nei ia Nohona. Ua loaa mai ia aina iaia i K. M. 1844. Oia kou mau kuleana i koe e hai aku nei

Owau no me ka mahalo

Waikiki Nau na Y. Kaauwai

Oahu Dek. 14 1847

1743 Haili Poe hoona kuleana Hale ahakukakukamalu. Aloha oukou

O. Owau o ka mea nona ka inoa malalo iho nei ke hai aku nei au i kou kuleana aina, aia ma ka ili aina o ke Komohiki o J. Ii, ma Kalihi Apana 2 Mokupuni Oahu. O na mea ma na aoao ona a pau, ma ka Akau ka aina o Peapua, ma ka Hikina he kulanakauhale ma ka Hema ka aina o Kekoikumuole, ma ke Komohana ka Auwai. Oia Ua loaa iaia i ka Mak. 1828

Na Haili, kona hoailona { Dekem 3 1847 Kalihi Oahu Apana 2

Poe hoona kuleana Hale ahakukakukamalu

1744 Hakuole Poe hoona kuleana Hale ahakukakukamalu. Aloha oukou. Owau o ka mea nona ka inoa malalo iho ke hai aku nei au ia oukou i kou kuleana aina kalo o me ka kula mahi Uala. Aia ma Kawaihle ma ka aina Olisi Palani ke Komohiki. Ua loaa iaia kua aina i ka 1831 ka manawa i loaa ai, o

Hoohikiia o Pupuka.

Aia mauka ko Keaka pa e pili ana me ko Keoni pa a ma ka akau ko Peki wahi, na Kahula no i haawi ia Keaka kela wahi.
A olelo aku au ia ia nei, e hoonee hou aku kou wahi pa, no ka mea, ke hoonee hou mai nei hoi na pa, o ka pau no ia o kau ike

Helu 352 Lani

Hoohikiia o Kaoo Wahine.

I ka wa i hoihoi ai ka Ahaolelo i kou wahi maloko ko Lani mau moo o laila, a hoi mai ua wahi la ua helelei ka pa. A olelo aku au ia Kuihelani e pa paha kaua i keia wahi, hoole mai o Kuihelani aole, ua komo ko Lani iloko nei, nolaila, e hoihoi aku ko Lani wahi.

Continued Page 10 V. 10

Wailuku Jan 13 1847

Helu 341 Kaauwai from 95 Page
Pa o Hoohikiia o Kauhapa

No Kaauwai keia pa a kakou e noho nei ma Koloa nei I ka M.H 1836 paha ka loaa ana, keia wahi ia ia. No Mika Lina mai kona, No Hopili mai a ia Auwae a, no Auwae mai

a ia 'Cinaka Lina, he konohiki o
Auwai no Wailuku nei ia wa, he
Auwai ka mokuna ma ka Akau
he alanui Aupuni ma ka Hikina,
o ka pa aina o ke Kulanui ma ka
Hema a me ke komohana, Aole mea
kuleana e ae maloko o keia pa
ma Koloa nei.

Pa 2.

I ka make ana o Auwai M.H. 1834
Lilo o Kawailepolepo i konohiki no
Wailuku nei, a nana no i haawi
keia pa ia Kaauwai; ua komo
na palena iloko o keia mau pale-
na i deloia maluna

Pa 3.

He wahi e ae no kahi o Lo Kaauwai
aia ma Kapaaiki, ua paa no i
ka paia e Kaauwai, Ma ka Akau
he pa halepaahao, he wahi waiho
wale ma ka Hikina, ma ka Hema
ko Pakamia pa ma ke Komohana
he Loi paahao a me ko Kuihelani
pa, I ka make ana o Kawailepolepo
lilo o Wailuku nei ia Kailihiwa, a
nana no i haawi mai keia wa-
hi ia Kaauwai, Aole mea kule-
ana e ae ma keia, a malalo nae
o Kailihiwa

He dilo na Kaauwai
Aole o Kauhapa i ike kekahi
mea e ae o Kahauolehua ka
ike pono;

Hoohikiia o Kahanolopua ma ka
olelo Hemolele

No Z. Kaauwai no keia
pa ma Koloa nei, mai ka wa ia buwai
ka liloana ia Kaauwai, no Mika
Lina mai kona, no Hopili mai ko
Mika Lina. Aole maopopo loa iau ka
mea nona mai kona, no ka mea ma
Oloalu au. Aole mea kuleana e ae o
Z. Kaauwai wale no maloko o keia
pa. O kekahi aoao nae o ka pa na
Kawailipolepo mai. Aole mea nana
i keakea ia Kaauwai a hiki loa mai
i keia manawa

Pa-3.

He pa e ae no kekahi o
Z. Kaauwai, aia ma Kapaaiki
he wahi waiho wale no ia manua
na Kailikiwa no i kaawi mai
ia Kaauwai ia wahi, ua paa
no kela wahi i ka pa manua
Aole mea keakea ia ia no keia mau
mea. Aole mea kuleana e ae i
loko o keia mau pa, he hale no
maloko, a he kanaka no iloko
Aole nae ona kuleana iloko, no ka
mea malalo no ia o Kaauwai

See Page 203

100.

No. 1155 Nalcipuleho.

J. Kaauwai, Hoohikua, Ua hookomoia kona kuleana inna o na Luna Homa i ka M. H. 1847.

A ua eke no au i kona aina ma Waihee-Hookahi Apana. he aina kalo a me ka Pahale. Penei na palena. Manka, aina o Konohiki,- Kaha-kuloa, Sli aina e kapaia o "Kainamu",- Makai, Sli "Kuakahanahana",- Wailuku, Kula o Konohiki.

Ua loaa ia ia keia apana aina nou aku i ka M. H. 1836. a ua noho oluolu oia ma keia apana a hiki i ka M. H. 1842, a ma ia hope mai aole au i eke aku, aole nae i haawiia kona aina ma ke ano kumu kula, aka; i aina maoli nona a mau loa aku e like me ke kauoha a Hoapili iau, a o kona uku no ke kumu kula aia ma Waiehu.

Napela, Hoohikua, Ua eke au i kona aina ma Waihee, o ka wa o kona hoi ana mai ma Wailuku nei e noho ai oia ka M. H. 1843. aka; ua mahi no oia a mahope mai aole au i ike i ka wa o ka waiho wale ana o ka aina me ka mahi ole ia. A o ka aina i keia wa he nahelehele aole hale aole pa.

Ua nui no na hoike a i ka M. H. 1848 oia ka wa o ka hoomaka ana o ka nahelehele o ka aina, aka; ke waiho la no kona poi malalo o keia aina.

No. 341. J. Kaauwai.

Malaihi, Hoohikua, Ua eke au i kona Pahale ma Waihiku nei.

Penei na palena - Manka, Pahale Kula ia E. Bailey,- Waiehu, he alanui me auwai,- Makai, Manui Aupuni e hele au i Waikapu,- Waikapu, ia aina Kula ia E. Bailey.

Ua loaa ia ia keia Pahale mamua aku o ka M. H. 1836. i kou lohi no Mt. Green a me

104.

Kawailepolepo, a me Auwae mai kona wahi, a ua noho oluolu ora ma keia wahi a hiki i keia manawa, a ua hana i na hale me ka malu aole mea keakea.

Aa, Hoohikua Ua ike au i kona pahale no ke Kouohiki mai i ka M. H 1835, a ua paa i ka pa nana no i hana, a ke noho nei no ora ma keia wahi aole mea keakea.

From page 6.

No. 5387 Kahauolopua.

Disputed by the King.

Henry L. Brooks, sworn, knows the land in dispute. Auwae, the former possessor of this land died on the 16th day of November 1834. After the death of Auwae the land was given by the King to Kaoo. There was nothing planted on the land on the land till the year 1836, when Mr. Richards divided it out to the people to plant sugar cane for the King on Shares. Witness and some other foreigners were employed to grind the cane. After the cane was ground off the land has never been cultivated up to this time. Claimant has no house on this land.

(Claimant being present gave his consent to have the Award for this land cancelled on the Books of the Land Comn. He says the Award is now lying in the Home Office.)
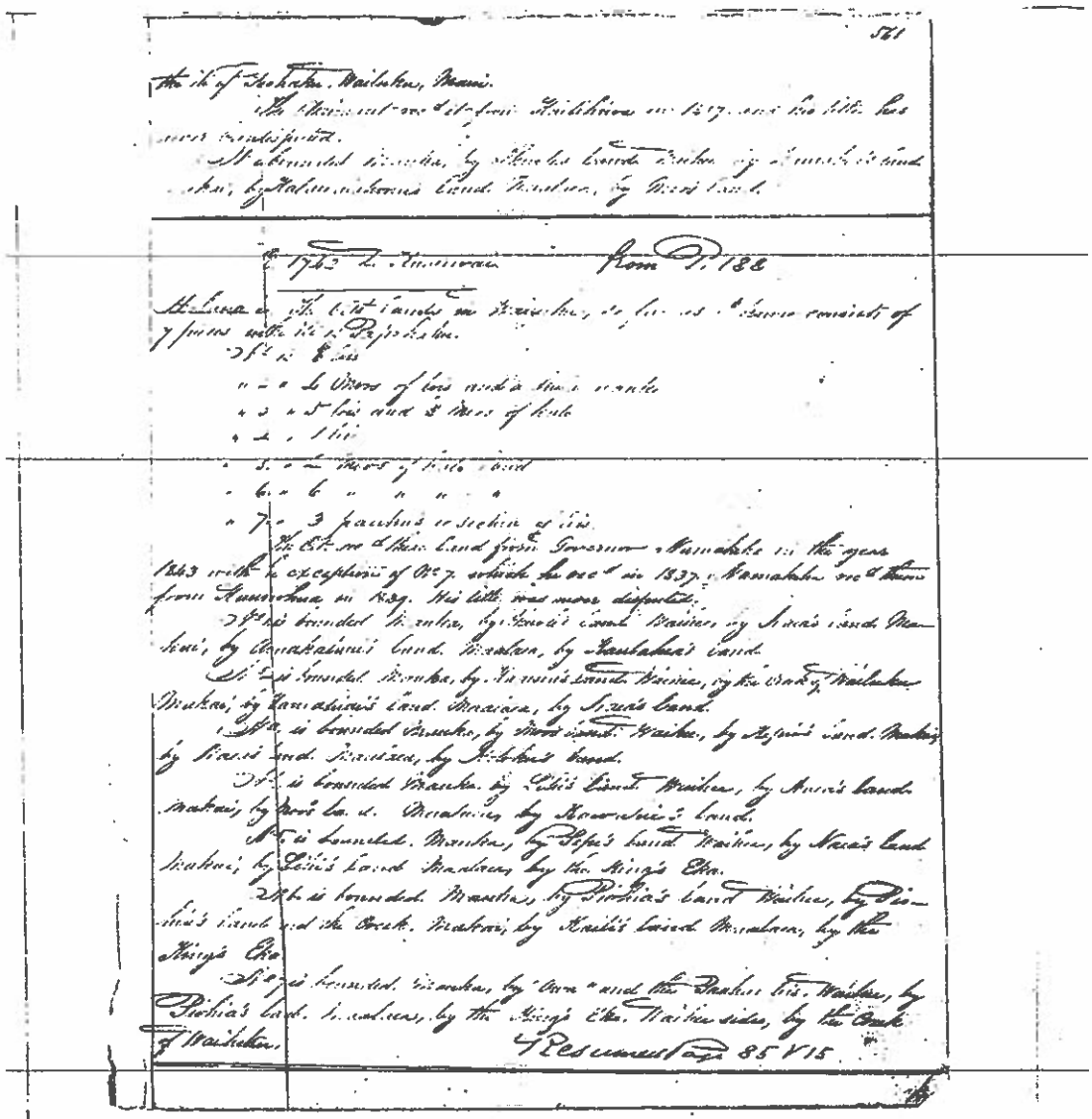
(Contd. page 104)