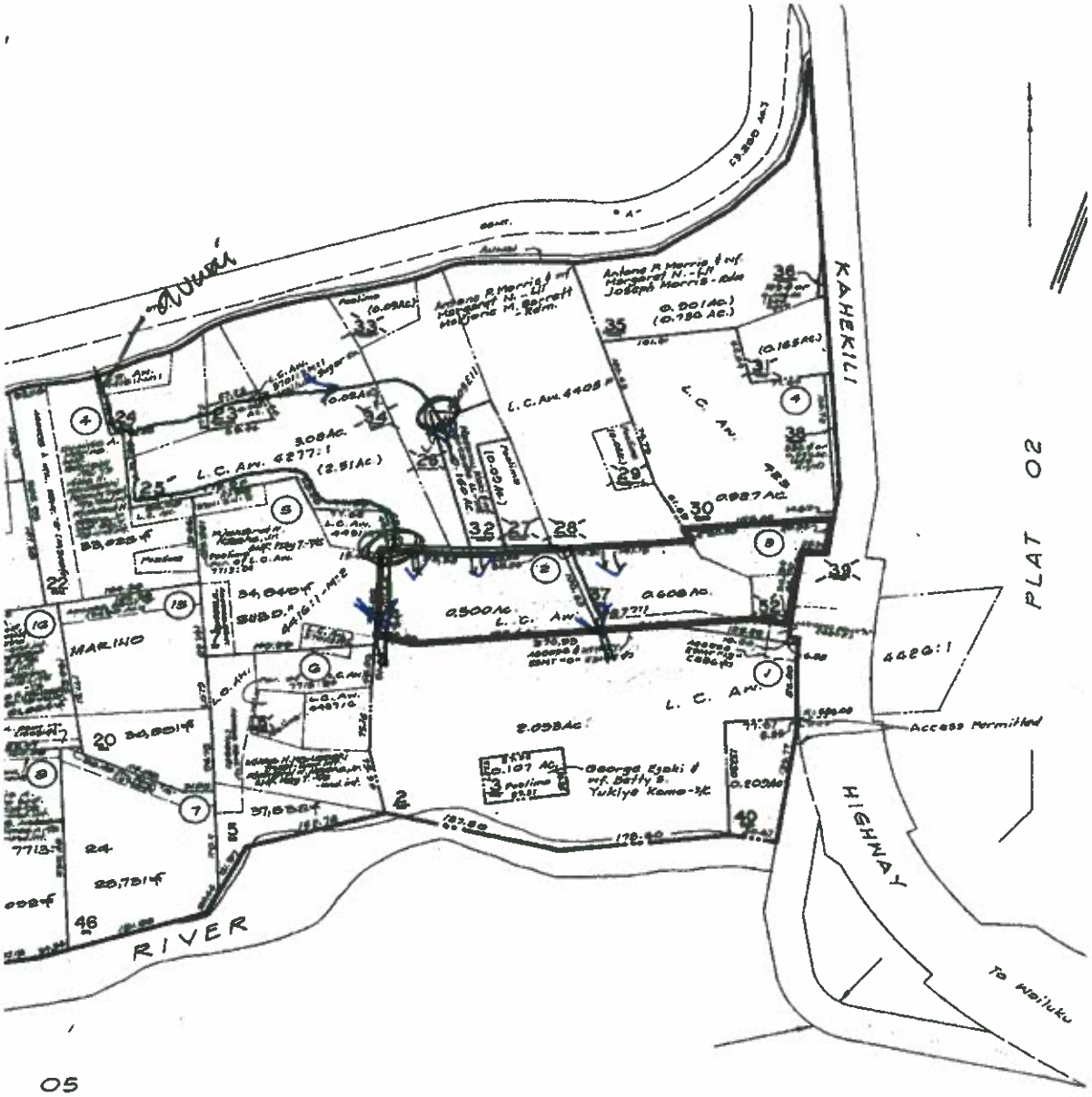

EXHIBIT 2

TMK map depicting the parcels on which we currently use water and our `auwai diversion

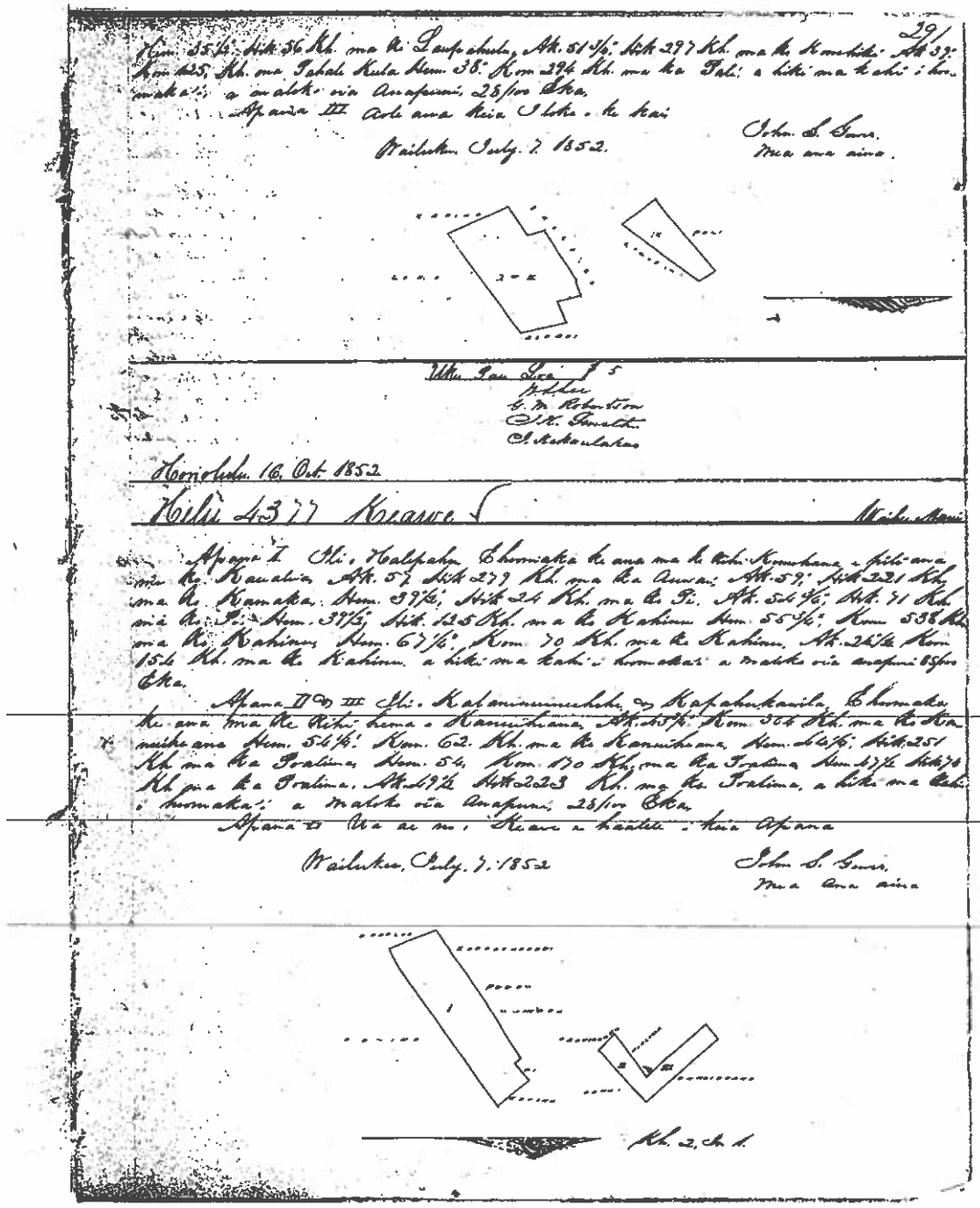

EXHIBIT 4: Māhele Records

Uki Pa Lot 5

Palapala

J. M. Robertson

J. N. Parker

J. Alexander

Honolulu 16 Oct 1852

Helu 5180 Kuamaiohia — Niuwalu, Hana, Maui

He palapala hoike i ka aina ; ke Kahi aina Kuleana o Kamaiohia Helu 5180 e waiho ana ma ke Ahupuaa o Niuwalu Hana, ma ke Kulana o Hana a ma ke Mokupuni o Maui

E homaka ma ke Kihi Akau, Komohana o Poaimoku a o hoi ana, Hema 35° Komohana 365 Kaulahao, e pili ana me Aupuni; Hema 45° Komohana 624 Kaulahao e pili ana me ke Aupuni, Akau 31½° Komohana 332 Kaulahao, e pili ana i ke Aupuni Akau 68 Hikina 1.6.32 Kaulahao, e pili ana me Kauwawa, Akau 17½° Hikina 639 Kaulahao, e pili ana me Kauwawa, Akau 51½° Hikina 1238 Kaulahao, e pili ana me Kauwawa, Akau 21½° Hikina 326 Kaulahao, e pili ana me Kauwawa, Akau 50° Hikina 167 Kaulahao, e pili ana me Kauwawa, Akau 45½° Hikina 717 Kaulahao, e pili ana i ke Alanui Aupuni; Akau 37 Hikina 661 Kaulahao e pili ana me Ke Alanui Aupuni, Akau 50° Hikina 420 Kaulahao, e pili ana me Kauwaipapa Hema 63½° Hikina 276 Kaulahao, e pili ana me Kauwaipapa Hema 30° Komohana 1230 Kaulahao, e pili ana me Pakaa, Hema 31½° Komohana 709 Kaulahao, e pili ana me ka Aina o Kaili ma Kaahumoli, Akau 35½° Komohana 096 Kaulahao, e pili ana me Kaahumoli, Hema 70° Komohana 826 Kaulahao, e pili ana me Kamai Hema 69° Komohana 350 Kaulahao, e pili ana me Kaalala, Hema 47½° Komohana 910 Kaulahao, e pili ana me ke Aupuni; Hema 85½° Komohana 1218 Kaulahao, e pili ana me ke Aupuni; Hema 65½° Komohana 585 Kaulahao, e pili ana me Poaimoku, a hoi i Kahi i homaka ai Ka Ili Uwikamanaiwa Eka

U. S. Alexander
Mea ana aina

E oki e ka aina o Moki punui, mai ke kihi Hikina o kua aina a ana mai Hema 30° Komohana 1538 Kh. a hiki ana ke Alanui; alaila hele pio ke Alanui Akh. 18° Komohana a kela aoao, alaila na koe no Kuamaiohia. 17 Eka Ekw.

165

aole mea nana i Keakea mai a hiki i Keia wa; a me na Kihapai waiuke Molu, aia ma Pualaia Kekahi Kihapai wauke, 2 Kihapai malaila, 2 Kihapai Kalo Malo, aia iuka i Kualiwi Kaio mau Kihapai.
Olowalu 19 Januari 1848 { Na Keahi

4377 Keawe Waikee Dek. 29, 1848
Ili aina o Kalepelepe 39 loi, no
M Kahinu mai Kou, Paukauila 5 loi no Kaniuhi mai Kou, 1 ma Kahawai no Tona mai Kou, Kahilinamaia 3 loi no Kamaka mai Kou Na Keawe

4378 Kawaha Aloha oukou e na Luna homa Kuleana loi, ma Wailuku nei. Owau o
M Kawaha ke hai aku nei au ia oukou i Kou mau loi, he 11 loi, aia ma Auhaka ua mau loi nei. Penei ke Kuleana maluna o ua aina mai a Kuhelani mai ka uoho ana o Kou makuakane, a make ia, ua no wau Kana Keiki. Penei ka moe ana ma Akau Kahawai waikahe Kikina Lanalii, Kuna Waiaka, Komohana Pohakuuli
Wailuku 17 Jan. 1848 { Na Kawaha

4385 Kuakaha Aloha e na Luna homa Kuleana ke hai aku nei au ia oukou i Kou
M Kuleana aina ma Wailuku nei. Owau o Kuakaha ke hai aku nei au ia oukou i Kou Kuleana aina, 30 loi, aia ma Lamalii nui ua mau loi nei me Kahi Kula. Penei na aoai Akau o Lonuiku Kikina o Lamaliiki Kuna ko Lepo moo aina, Komohana moo aina o Moanalua. Na Kuakaha.
Wailuku 17 Jan. 1848 {

266

No Kuihelani mai i ka 1843. No Mikeremiara mai ko Kuihelani, Ole mea kaakea, E 4 Soi Pralima, 1 Soi Wanke, 1 Mala kife, kui pu a 6 Soulima,

1 Manka a Ma Kahakulra Pali Makai Kumuhoma, Ma Waileku Kahawai.

2 Manka Pali, Ma Kahakulra Kahawai, Makai Kumuhoma, Ma Waileku Pali

4377 Keawe. Julai 25.

Kahima Hoohikiia

Ua ike au e 4 apana makia mau ili ma Waiku

Apt. Pauku Soi i Kalepahu

2. 4 Soi ma Kalaimeimaehihe

3. 5 Soi " Pahuhuaiku

4. 3 Soi " Kahilinamaia

Nou ehu ka Apana mua i ka 1839. No Helewa mai ka Apana 2, ia wa no, No Kumiheana mai ka Apana 3, i ka 1842. He aina kahiko no ko Kumiheana, No Kamaka mai ka Apana e 4 i ka wa o Z. Kaamai, Ole mea kaakea,

1 Manka Ili o Lauhue, Ma Kahakulra, Ili o Kahilinamaia, Makai a Ma Waileku Awaawa.

2 Manka Kumiheana, Ma Kahakulra a Makai Pralima, Ma Waileku Kahawai.

3 Ua huipu keia apana me ka Apana 2, o Nailima me makai o keia apana 3.

4 Manka Pralima, Ma Kahakulra a Makai o Kamaka, Ma Waileku. Ka Apana mua.

B

4444 Keapu Julai 25 1849

Kawaa Hoohikiia

Ua ike au i apana i 4 Soi ia me ka ili o Papaina ma Waihee, No Kaahu mai i ka 1846. No Wahawaka mai ko Kaahu i ka 1833. Ole mea kaakea.

HELU [illegible]

PALAPALA SILA NUI.

A KE ALII, MAMULI O KA OLELO A KA POE HOONA KULEANA.

NO KA NEA, Ua hoohoio ae Luna Hoona 1 ae kuma kuleana aina 1 ka olelo, ke kuleana oiaio ko Keawe Kuleana Helu 4377 ma ke Alao Aiodio iloko a kuhi i olelo ia maiolo.

Nolaila, ma kela Palapala Sila Nui, ke hoike aku nei o Kamehameha IV. ke Alii nui a ka Akua i kom lokomaikai i hoonaha ai makaai o ke Hawaii Pae Aina, i ae kamaha e pae, i kria la mua iho, a no kona mau hope elii, ua hoowii aku oia ma ke Alao Aiodio ia Keawe i kela wahi a pae lua ma Waihee ma ka mokupuni o Maui. pauai ae makaai.

Ap. 1. Ehromaka ma ke kihi Konokona, a pili ana me Karolua

Akau 57°	Hi 2.79	Kaulahao e pili ana ma ka Awaiai	
Akau 59°	Hi 2.21	" "	Kamaka
Hema 39½°	Hi .24	" "	Pi
Akau 56¾°	Hi .71	" "	"
Hema 39½°	Hi 1.25	" "	Kahuna
Hema 55¾°	Ko 5.38	" "	"
Hema 67½°	Ko .70	" "	"
Akau 24½°	Ko 1.54	" "	"

a hiki i Kahi i Aromakai Ko Anapuni [illegible]

Ap. 2 & 3. Ehromaka ma ke kihi Hema i Kamehameha

Akau 43½°	Ko 0.06	Kaulahao ma ko Kahuihuna.	
Hema 56½°	Ko .62	" "	"
Hema 44½°	Hi 2.51	" "	Prolima
Hema 56°	Ko 1.70	" "	"
Hema 67½°	Hi .74	" "	"
Akau 49½°	Hi 2.23	" "	"

a hiki i Kahi i Aromakai Ko Anapuni [illegible]

[redacted]

208

Maiko o Kaa mawapuna 1 1/2 Eke
a ei iki aku, a mai iki mai paku. Ua hoe mai i ka aupuni ua ulua mioeuala a me ua mutela a pee.
No Kaawe.
ua aina la i loewia ma ke ANO ALODIO a ua kaua mau hoolina, a me kaua waihona; ua pili mai
ka aohoo a ke Pee Aboolelo a kae like ai ma ua aina alodio i hele mauwa i hoio mauwa.
A i mai a ikaa ai, ua hoe wae i ke'a loea, a me ke Sila Nui o ke Hawaii Pee
Aina ma Honolulu i hoio la.
9
Palai 1859

Kaahumanu. Kamehameha.

496

Ulupono $5.00

Honolulu January 3, 1953

Hoku 4405 E. Palau

Kaiser Mauri

Apana I. Ali Kahilimamoi. E hoomaka ke mau mua ma ke kihi Akau

Hoomaka

Hr.	29½	Hr.	.45	Ale. mua ka Auwai
Hr.	46½	Hr.	.53	Kalima
Hr.	36	Hr.	1.14	
Hr.	49	Hr.	3.95	Kuhelewelewe
A.	57	Hr.	1.14	Hawe
A.	65	Hr.	1.67	Palua
A.	46½	Hr.	.61	
A.	29½	Hr.	3.35	Hoomoku a kihi mua ka pahu mua

A malaki ka Aunapuni 4/100 Ohu

Apana II. Ua ai ka Kahua i ka ai kalowa i Ki

John S. Lowe
Mua Aimoku

Ulupono $4.00

Honolulu January 3, 1953

Hoku 4405 Ale Palau

Kaiser Mauri

Apana I. Ali Pahumoku E hoomaka ke mau mua ka kihi Hema

A.	13½	Hr.	.22	Ale. mua Laiohu
A.	61½	Hr.	1.05	
A.	55½	Hr.	5.35	
A.	65	Hr.	3.10	
A.	71½	Hr.	.75	Kalima, Opuni, Kalima
A.	16½	Hr.	.74	Kapeka
Hr.	72	Hr.	1.06	Kalima
Hr.	19½	Hr.	.77	
Hr.	61	Hr.	3.99	Mahoe
Hr.	55½	Hr.	5.63	
A.	66½	Hr.	.99	Aimoi a kihi mua ka pahu mua

A malaki ka Aunapuni 1/100 Ohu

Apana Kalima I. E hoomaka ke mau mua ka kihi Akau

Hr.	44½	Hr.	.51 Ale.
A.	52	Hr.	.51

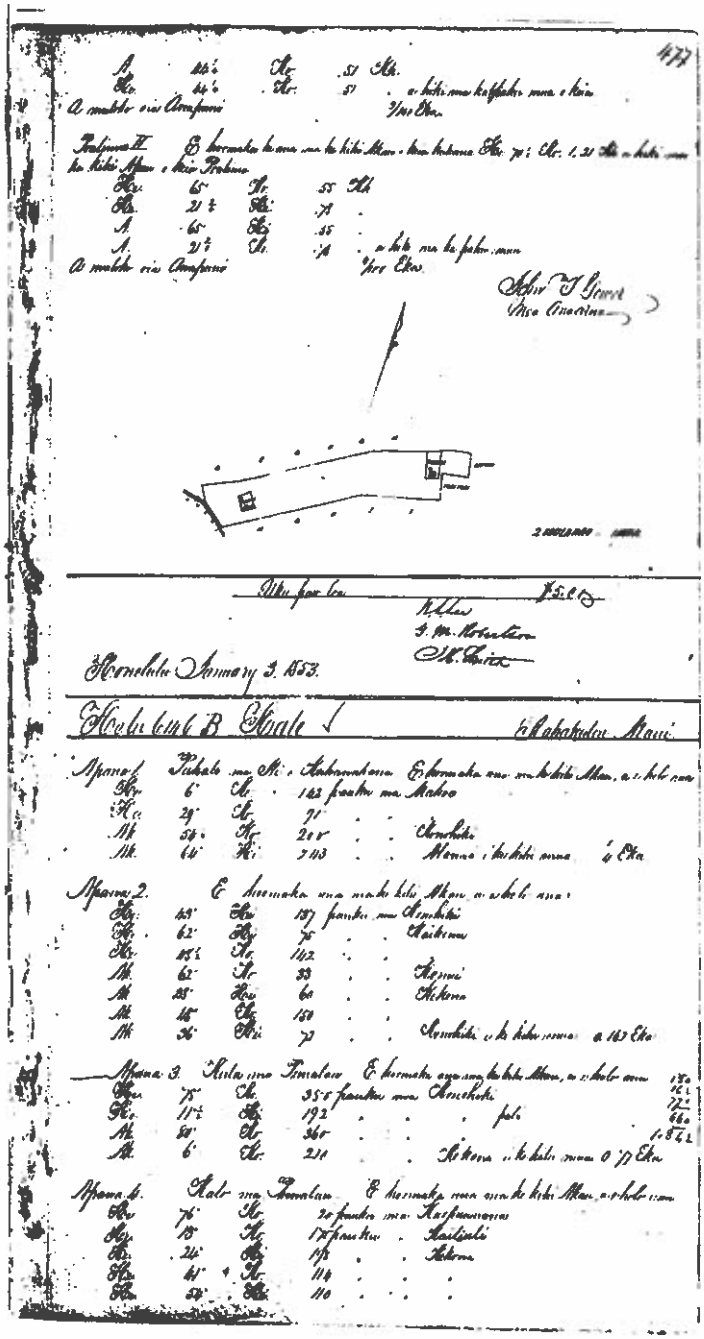

477

A. 44½ Kr. 51 Ak.
Ko. 44½ Kr. 51 . a hiki mai kapikahi mai a hiu
A makahi nei Ainapono 3/4 Eka.

Pahuna II. E hoomaka ka aina ma ka hiki Akau a hiu kahawai Eka 74; Ek. 1.21 Ak. a hiki mai ka hiki Apau a hiu Pahuna

Ko. 65 Kr. 55 Ak
Ko. 21½ Ak. 71 .
A. 65 Ko. 55 .
A. 21½ Ko. 71 . a hiki ma ka pahu mai
A makahi nei Ainapono 3/4 Eka.

John T. Gowa
Vice Chairman

Ahu fear Co. J.S.C.D.
Kelley
J. M. Robertson
M. Chase

Honolulu January 3. 1853.

Helu 6 ma B Hale 1 Wahakalau Maui.

Apana 1. Kihahi ma Ki. Aukaumahana E hoomaka ma ka hiki Akau a a hiki mai
Ko. 6 Ko. 143 paahao ma Makoo
Ko. 29 Ko. 71 . .
Ak. 54 Kr. 201 . . Kamehiki
Ak. 64 Ki. 213 . . Moana i ka hiki mai 1/4 Eka

Apana 2. E hoomaka ma ka hiki Akau a a hiki mai
Ko. 65 Ko. 187 paahao ma Kamehiki
Ko. 62 Ko. 75 . . Keikiwai
Ko. 15½ Kr. 142 . . .
Ak. 62 Kr. 53 . . Kapui
Ak. 25 Ko. 60 . . Kikona
Ak. 45 Ko. 150 . . .
Ak. 26 Ko. 72 . . Kamehiki a hiki mai a 1/3 Eka

Apana 3. Kihi ma Puuolau E hoomaka aku ma ka hiki Akau a a hiki mai 150
Ko. 75 Ko. 355 paahao ma Kamehiki 72½
Ko. 11½ Ko. 192 . . . pili 66
Ak. 50 Kr. 365 . . . 1.87½
Ak. 6 Ko. 210 . . Kikona a hiki mai a 0.77 Eka

Apana 4. Kihi ma Puuolau E hoomaka mai ka hiki Akau a a hiki mai
Ko. 76 Kr. 20 paahao ma Kaapuwaiwai
Ko. 15 Kr. 17 paahao . Kaalaiali
Ko. 24 Ko. 115 . . Kikona
Ko. 45 Kr. 118 . . .
Ko. 54 Ko. 110 . . . .

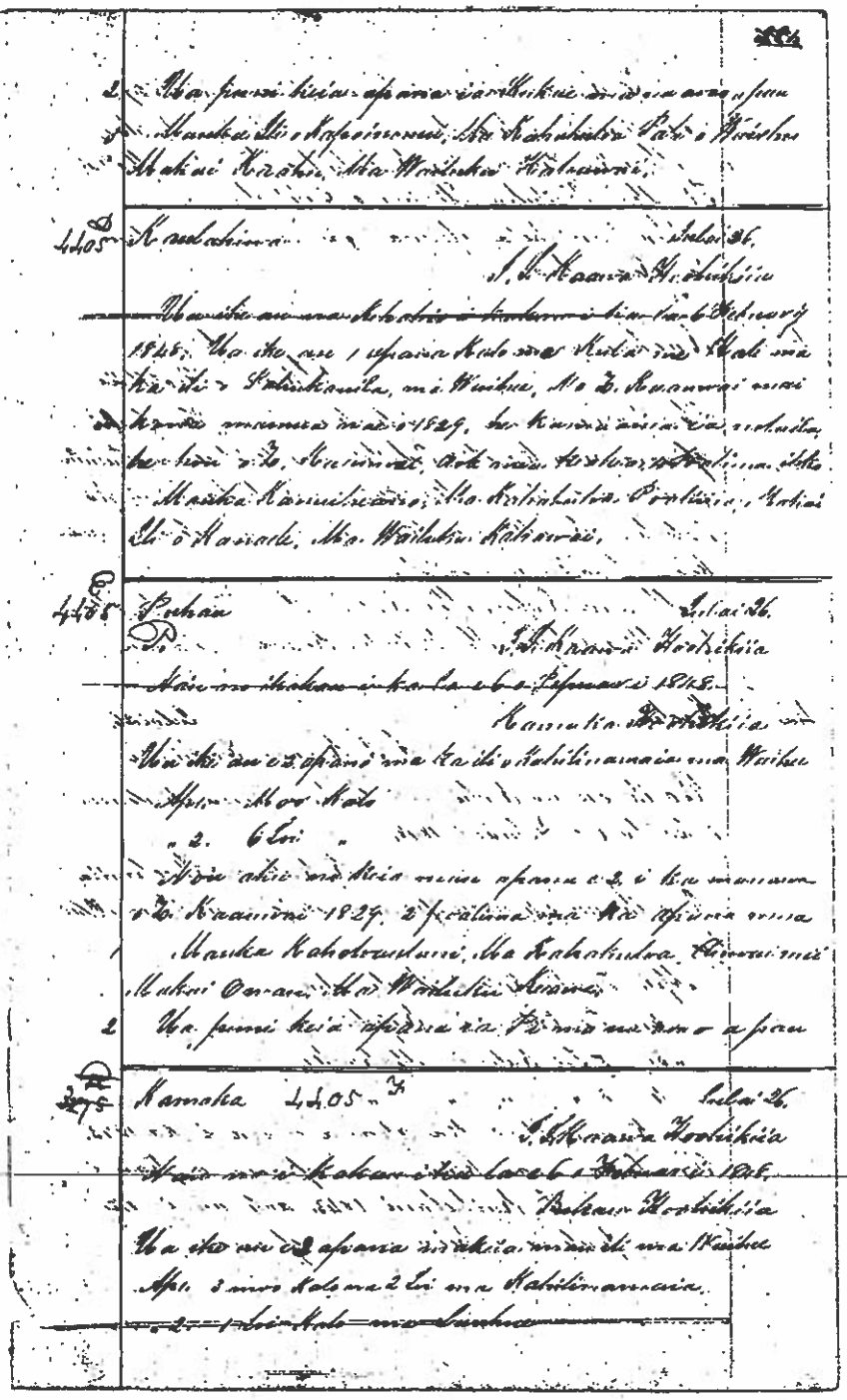

HELU. 5270.

PALAPALA SILA NUI.

A KE ALII, MAMULI O KA OLELO A KA POE HOONA KULEANA.

NO KA NEI. Ua hoohele na Luna Hoona i na kumu kuleana aina i ka olelo, ke kuleana oiaio ko Puhau Kuleana Helu. [illegible] ana ke Ane Aledio, ileko o kahi i olelo malalo.

Nolaila, ma keia Palapala Sila Nei, ke hoike aku nei o Kamehameha IV. ke Alii nei a ke Akua i koon lokomaikai i hoonoho ai maluna o ke Hawaii Pae Aina, i na kinaka e pau, i keia la noon iho, a no kona mau hope alii, na hawii aku oia ma ke Ane Aledio ia Puhau i kela wahi ia pau loa ana Oraihee ma ka mokupani o Maui poaoi na mokuna,

Apana 1. Ili Kohilinamaia

E hoomaka ma ke kihi Kom o Kamaka

Hema	29½°	Kom	0.40 Kaul.	ma ka	auwai
Hema	46½°	Hik	.58	" "	Poalima
Hema	36°	Kom	0.10	" "	
Hema	49°	Hik	3.95	" "	Kuholoaulani
Akau	57°	Hik	1.10	" "	Keawe
Akau	45°	Kom	0.67	" "	Poalima
Akau	44½°	Hik	.40	" "	
Akau	49½°	Kom	3.35	" "	Kamaka
		i ke kihi aina			ke 14/100 Eka

Apana 2. Ua ae no o Puhau e ana ileko o ke Kuleana o Pii.

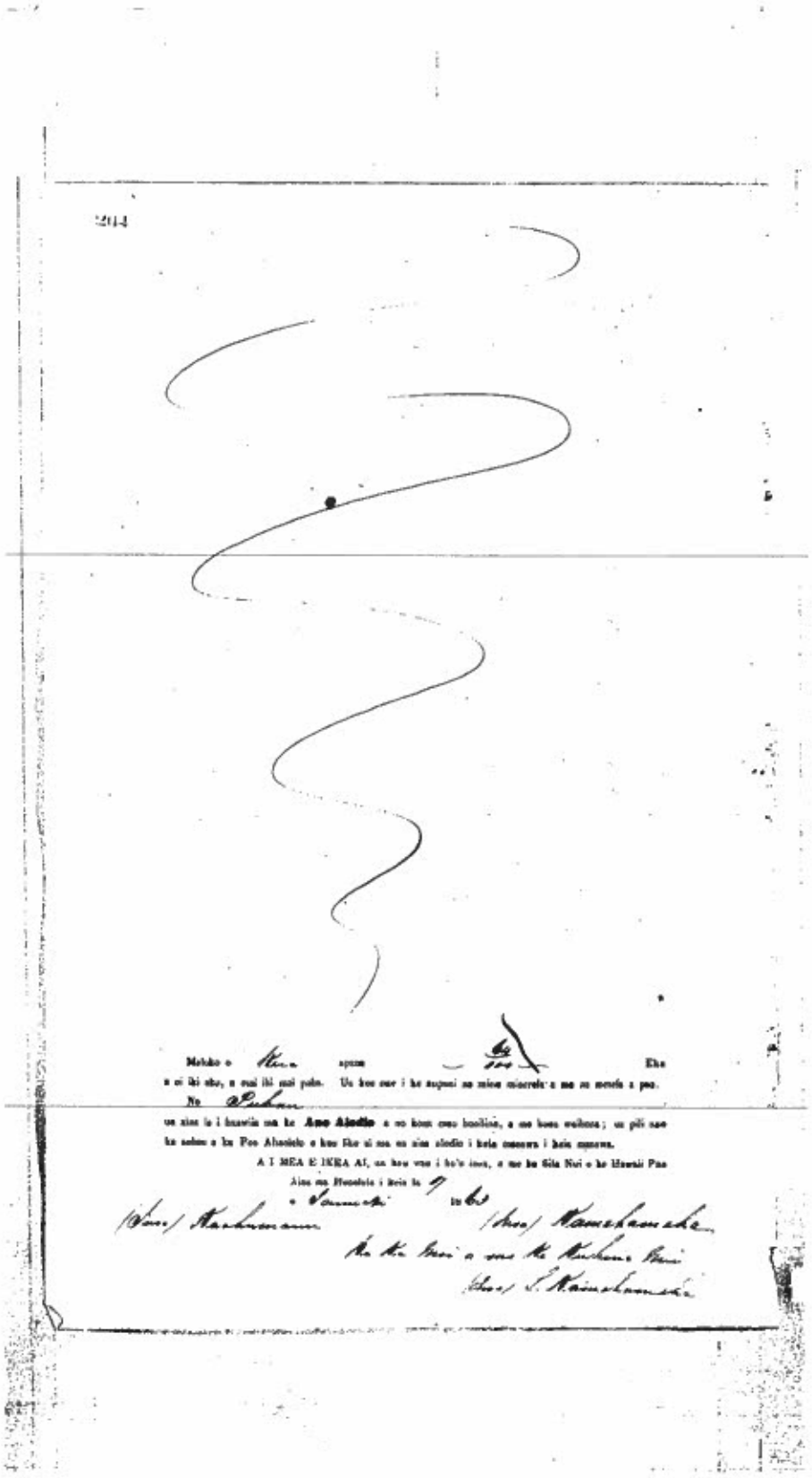

204

Mahko o [illegible] apuan [illegible] Eha
a ei iki aku, a eui iki mai paha. Ua hoe nae i ke aupuni na mine mierela a me na mereia a pea.
No [illegible]
ua aina la i hawaiia ma ke **Ano Aiodio** a no hoea mau hoailina, a me hoea waihoea; ua pili nae
ka aohoe a ka Poo Ahaolelo e hoe like ai ma na aina aiodio i keia manawa i keia manawa.
A I MEA E IKEA AI, ua hoe wae i ho'o inoa, a me ka Sila Nui o ke Hawaii Pae
Aina ma Honolulu i keia la 7
o [illegible] 1863
(Sgd) [illegible] (Sgd) [illegible]
[illegible]
(Sgd) [illegible]