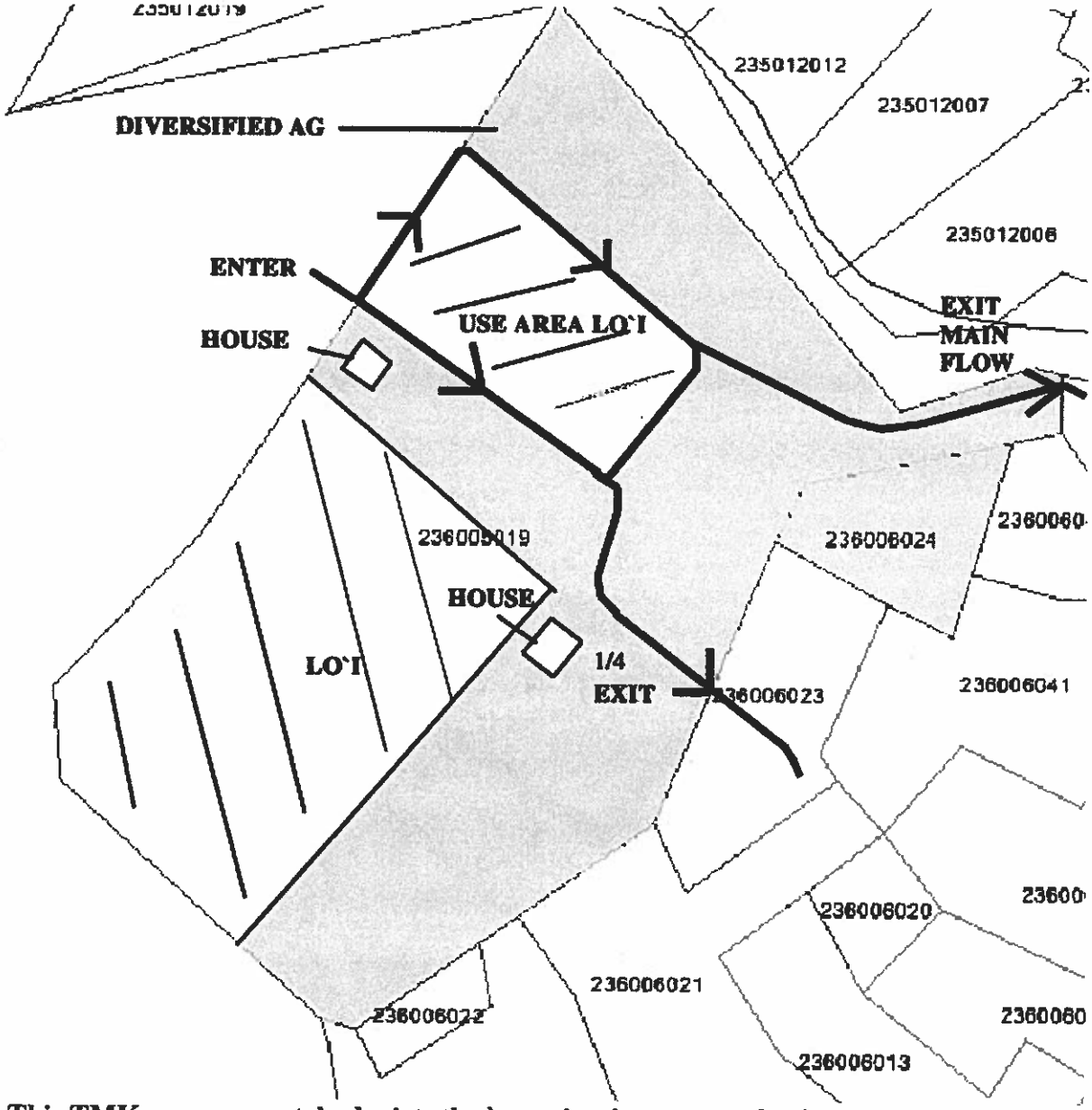

This TMK map accurately depicts the `auwai as it enters and exits the property, the existing and new use area for lo`i kalo with hatch marks, and the existing and new use area of existing diversified agriculture in grey.

EXHIBIT 2

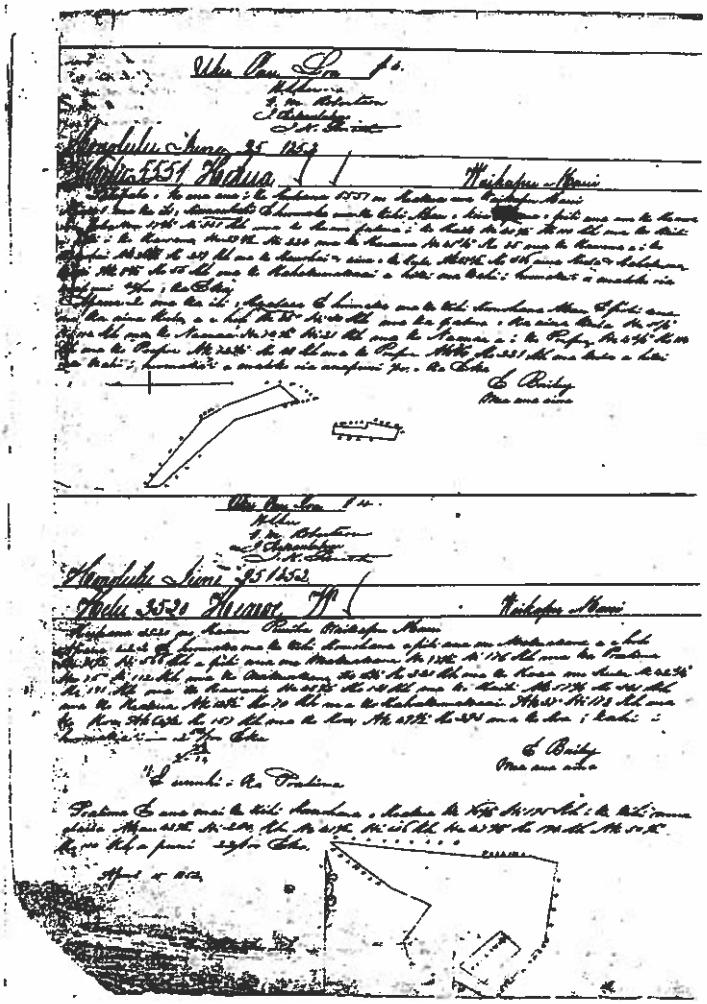

EXHIBIT 5

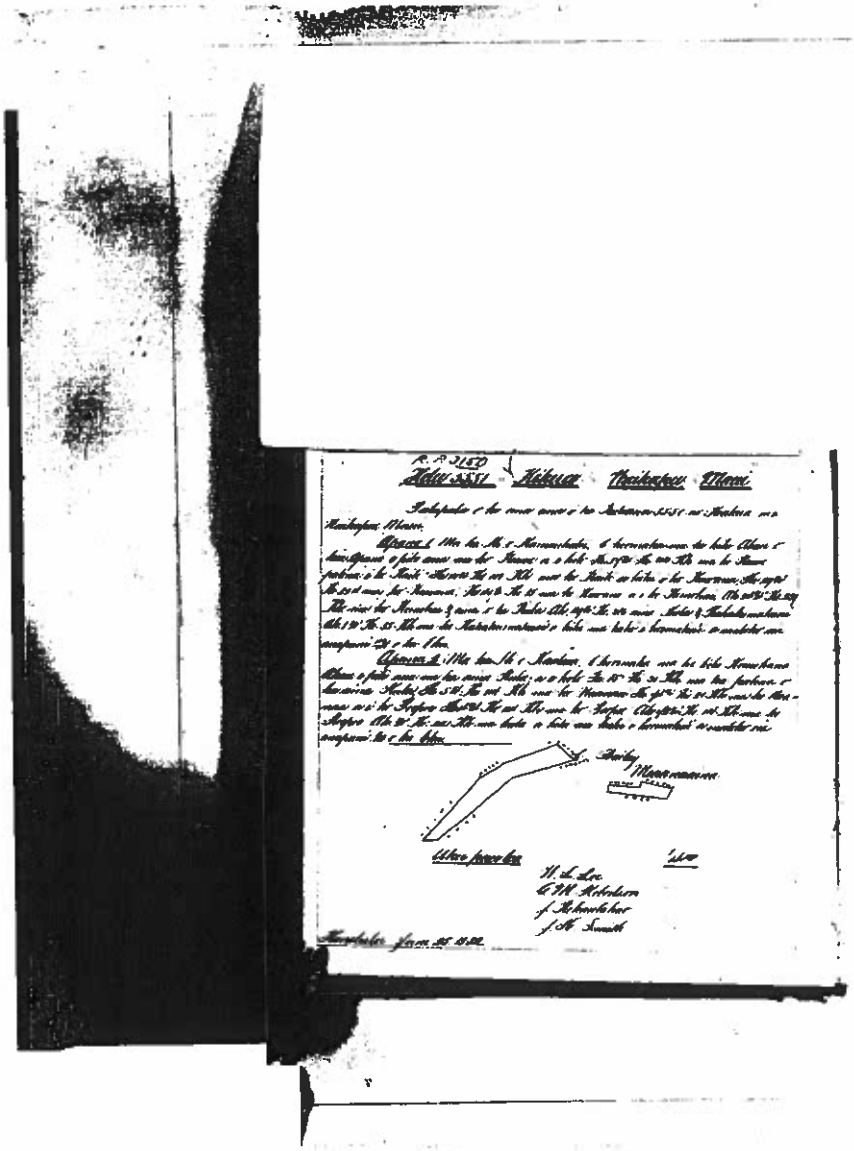

EXHIBIT 5

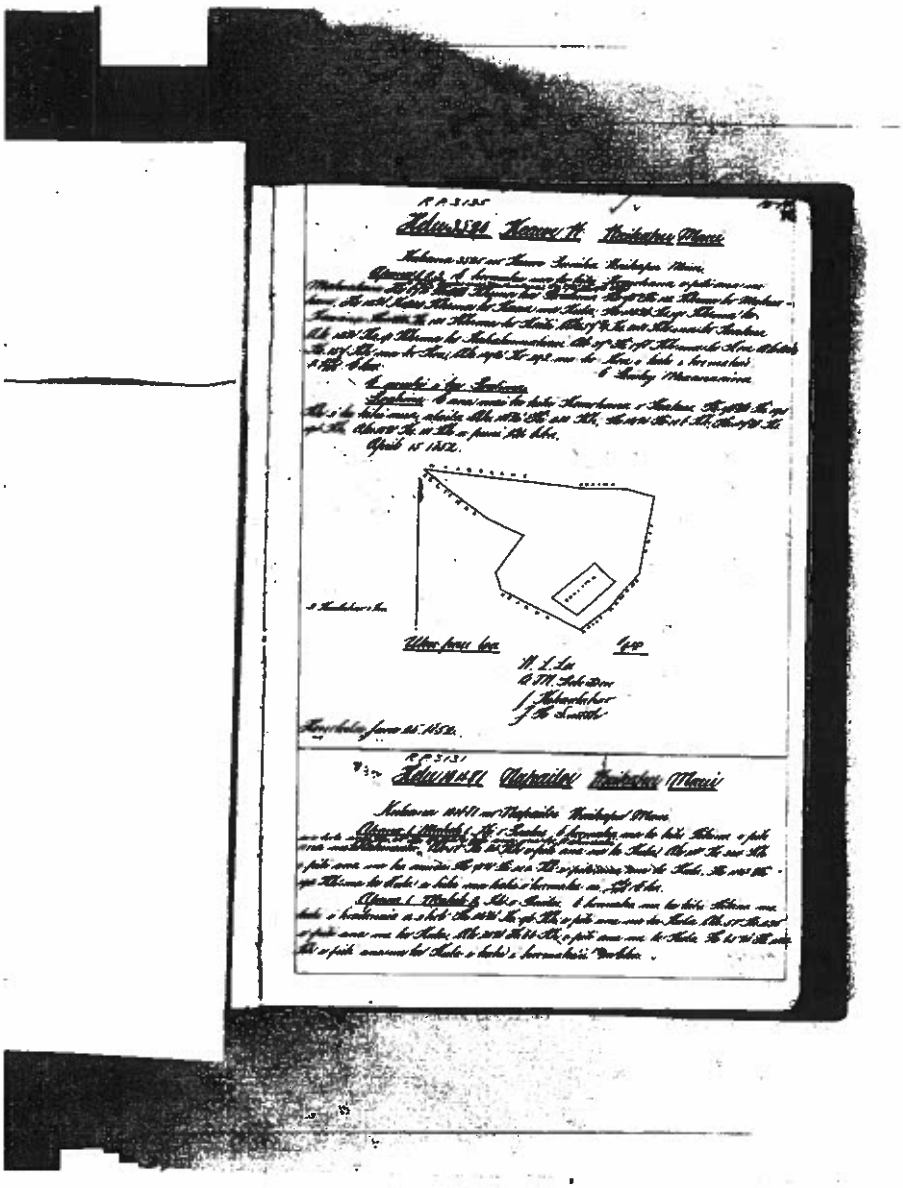

EXHIBIT 5

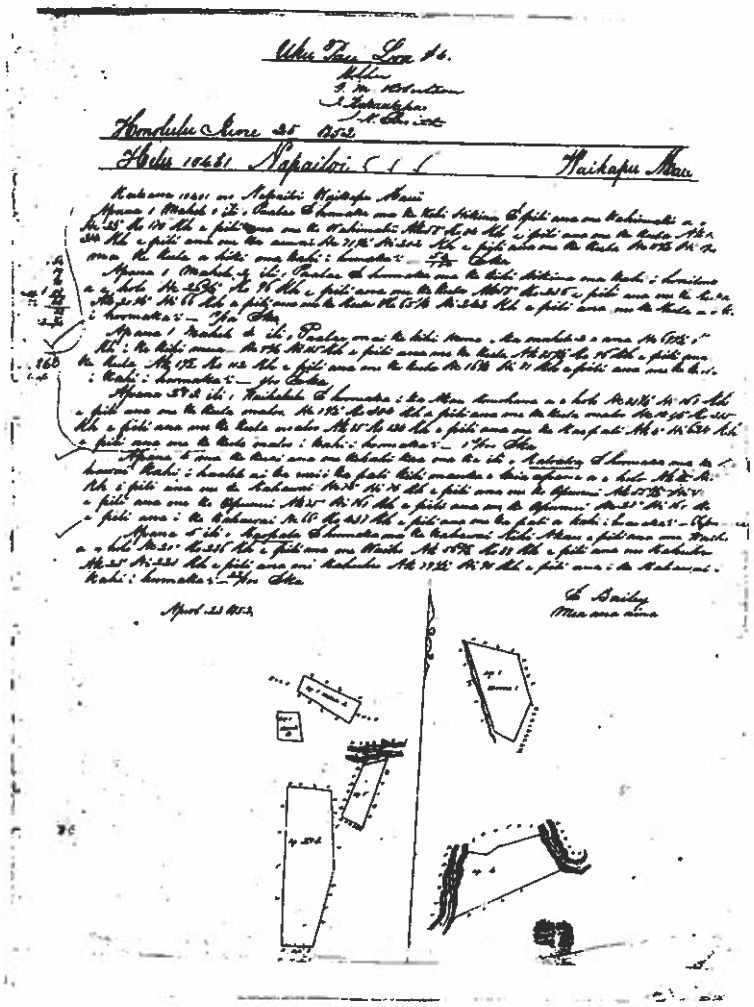

EXHIBIT 5

100

kuleana, na lawe aku o Pia nona
me ka hala ole. Me ka Mahal
Waihee Na Kamakea
2d Dek. 1847 a Paulsa

3520 Keawe wahine
Ia ukou na Luna Homa
Mp Aloha. He hai aku nei au i koi ku-
leana, he mau loi 20, aia ka ili aina
i kapaia o Pemia ma Waikapu i
Maui, he lelele, a hookahi loi ma Pa-
lama, a me kulana hale ma Kaopala
Waikapu Na Keawe w
22 Dek. 1847

3521 Kekuapaa
Ia ukou na Luna Homa
Mp me ke aloha. He hai aku nei au i
koi kuleana, he mau loi, he 14 ma ka
ili aina i kapaia o Haaa ma Waikapu
i Maui. A.o na palena ma ka Akau
na loi o Pakele. Hikina he pa Aina, ma
ka Hema na loi o Keawe, ma ke Ko-
mohana ili aina o Pilipili. Mo kau
wahine mai koi. Mai kahiko loa mai
Waikapu 23 Dek. 1848. Na Kekuapaa

3522 Kawana
Ia ukou na Luna Homa
Mp Aloha ukou. He hai aku nei au i
koi kuleana he pauku aina, aia
ma ka ili aina i kapaia o Waikahalulu
ma Waikapu i Maui, a me 19 loi ma Pemia
a me akahi loi ma Palama
Waikapu 22 Dek. 1848. Na Kawana

EXHIBIT 5

63

HELU 2125

PALAPALA SILA NUI.

A KE ALII, MAMULI O KA OLELO A KA POE HOONA KULEANA.

NO KA NEA, ua hoohole ua Lono Hoona i na kumu kuleana eiae i ka olelo, ke kuleana elaio ke Akaue ma ke Ano Aladio iloko o kahi i olelola malalo.

Kolaila, ma hoia Palapala Sila Nui, ke hoike aku nei o Kamehameha IV, ke Alii nui o ke Akua i kona lokomaikai i hoonoho ai malune o ke Hawai' Poe Aina, i no kaaoka a pau, i hoia la nana iha, o no kona mea hope alii, ua hoawii aku ela ma ke Ano Aladio ma Akaue i hola wahi o pau loa ma Pereia Maitrafu ma ke mokopuni o Maui pueei no mokuna.

Akaua 1.3.2. E hoomalia aua ke hiki Kamehameha e pili aua ma Malinakiane. a e hole

Hoona 51½ Ai 5.66 Kaai e pili aua ma Malinakiane
Hoona 57½ " 1.75 " " Paulina
Hoona 75 " 1.13 " " Mahinakaue Kinaa & Kala
Hoona 13¾ Ai 2.21 " " Kuwana
Hoona 45¼ " 1.91 " " Kiki
Hoona 48½ " 1.31 " " Kuakua
Akaua 57¾ " 3.41 " " Kahalinmakaai
Akaua 13½ " .70 " " Kea
Akaua 57 Ai 1.78 " " "
Akaua 63½ Ai 1.57 " " " i Kaiki i hoomakaki
Akaua 49½ " 2.75 " " 2¾ Oka

Paulina. E aua aua ke hiki Kamehameha e Kealina
Hoona 76¾ Ai 1.95 Kaai i ke hiki nana e Kaila
Akaua 48½ " 2.11 "
Hoona 41½ " 1.16 "
Hoona 47¾ Ai 1.94 "
Akaua 50½ " 1.10 "

a puni
22/100 Oka

EXHIBIT 5

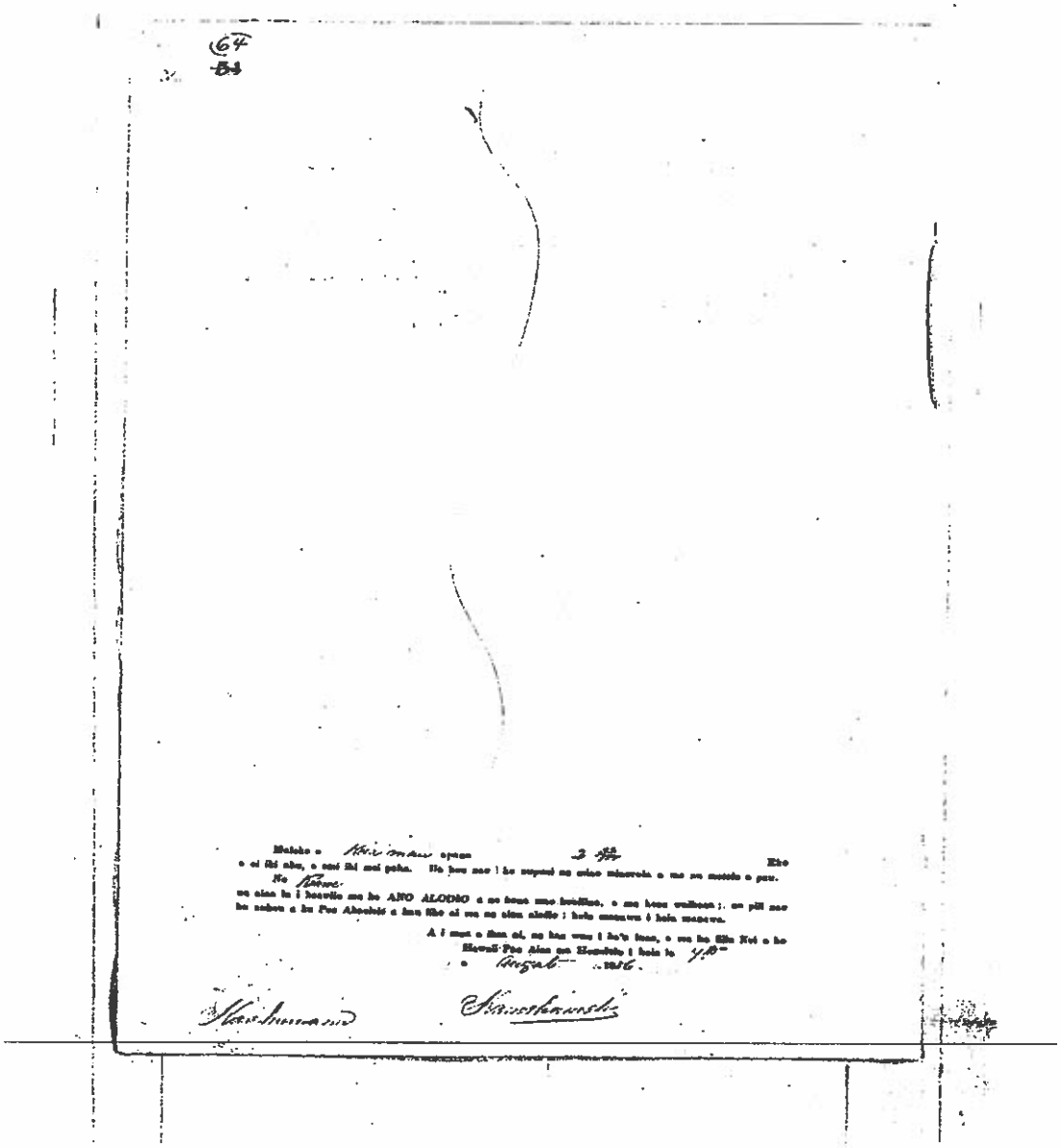

EXHIBIT 5

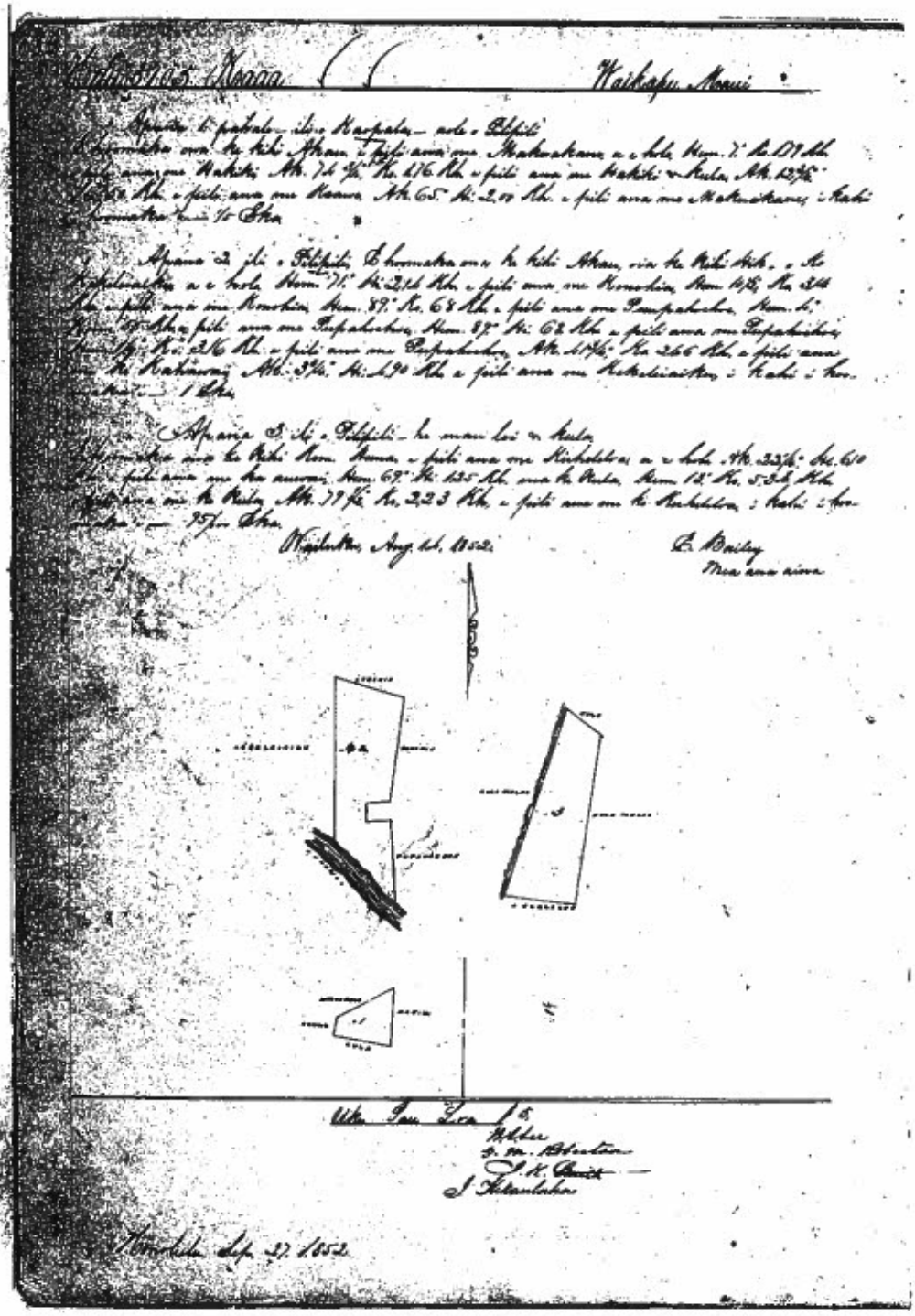

EXHIBIT 5

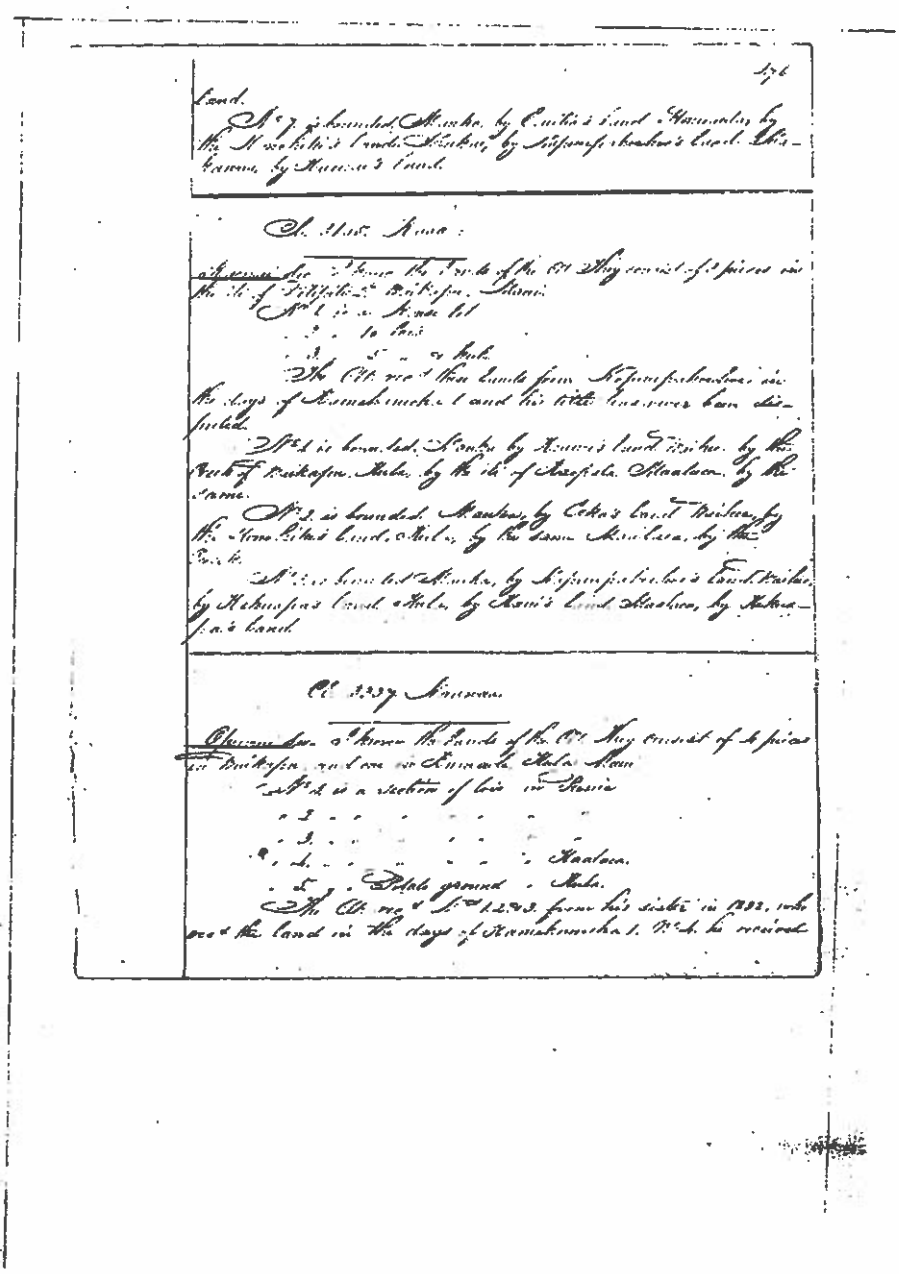

EXHIBIT 5

35

3104 Kaelemakule

Ili aina o Ohia; he palapala kuleana moo aina a me na loi a me na kula. He hai aku nei au ia oukou e na Luna hoona kuleana, he moo aina a me na loi a me kahi kula. No Kapuepuu mai koe aina, a make ku ia o Napuepahoe
M. hoe no koe komohiki i keia manawa. He 33 loi. O na palena o koe moo he kahawai ma ka hana, ma ke komohana, he moo aina o Kakapau, ma ka Akau he pali, he moo aina ma ka hikina no Kaualua

Aia ma ka ili aina o Nohoana kekahi mau loi ou elua, No Hika mai, Aole akaka loa iau ka makahiki i loaa mai

Waikapu Maui Nau na Kaelemakule
Januari 3rd 1848

Ahupuna Waikapu

3105 Kaaa

Ili aina o Pilipili elua; He hai ku nei au ia oukou i koe kuleana aina. No I.
M. Napuepaleahoe mai koe aina. He ili aina o koa no koe mai kahiko mai no a hiki i keia manawa e noho nei au, aole nae au i keakea ia, he noho pono nei no wau. Eia ka inoa o na hoike o koe kuleana aina o I. Napuepahoehoe a me Kamai Nau na Kaaa

Waikapu Maui Dek 25. 1848

3106 Kahuaaiawa

Ili aina o Kaapala - Aloha maikai oukou e na Luna hoona kuleana aina. He hai ku nei au i a oukou

EXHIBIT 5

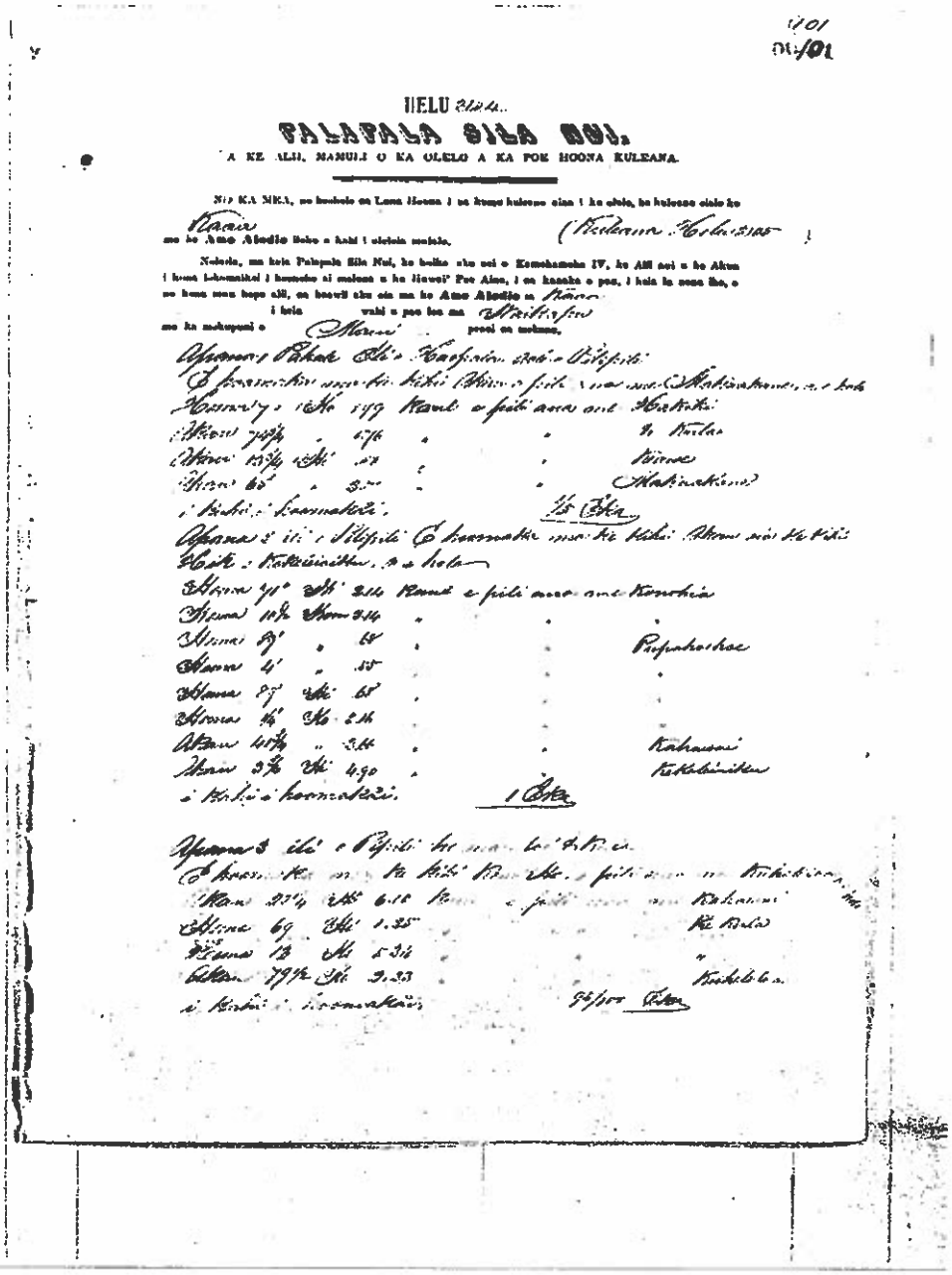

HELU

PALAPALA SIGA NUI.

A KE ALII, MANUIA O KA OLELO A KA POE HOONA KULEANA.

NO KA MEA, no hoohoio ou Luna Hoona i na hana kuleana aina i ke ahoia, he kuleana aiaio ke

Kaaia

me ke Aina Aloalo Solo o kahi i aiaiola malalo.

Nolaila, ma kein Palapala Siga Nui, ke haiia aku nei o Kamehameha IV, ke Alii nei o ke Aina i kona lokomaikai i hoomoho ai maluna o ke Haoli' Poe Aina, i ou kanaka o pea, i hoia ia oona iho, o na hana mau hope ili, ou hoowi aku ola ma ke Aina Aloalo o Kaaia

i hoia wahi o pae loa ma Waikapu

me ke makapuni o Maui proai ou makana.

Ahupuaa o Pakaa Ili o Kaapaia ma o Wailuku

O kuleanaiki ma ke kiki Aina o pili i na ma Makinakona, a o kuh

Hanauly: No 199 Kanaka e pili ana ma Makaiki

Aina 74¾ " 4.76 " " Ke Kula

Aina 13¾ Ali .82 " " Aina

Aina 60 " 3.75 " " Makinakina

i kiki i koomakii. 15 Ola

Ahupuaa o ili o Wailuku O kuleanaiki ma ke kiki Aina ma ke Kiki

Hoike: Kekauiwiki, a o kolu

Aina 91 Ali 2.16 Kanaka e pili ana ma Kaaha

Aina 10¾ Aina 2.14 " " "

Aina 27 " 6.9 " " Papahaohae

Aina 4 " .55 " " "

Aina 27 Ali 6.8 " " "

Aina 4 No 2.14 " " "

Aina 40¾ " 3.44 " " Kahauai

Aina 3¾ Ali 4.90 " " Kekauiwiki

i kiki i koomakii. 1 Ola

Ahupuaa o ili o Wailuku ke ma ke kiki Aina

O kuleanaiki ma ke kiki Aina ma o pili ana ma Kekauiwiki

Aina 27¼ Ali 6.10 Kanaka e pili ana ma Kahauai

Aina 6 Ali 1.35 " " Ke Kula

Aina 13 No 5.34 " " "

Aina 79¾ Ali 3.33 " " Kekauiwiki

i kiki i koomakii. 95/100 Ola

EXHIBIT 5