DRAFT
(10/17/2011)

Dam Safety Certificate of Approval to Impound (CAI)
(HRS Chapter 179D-21, HAR §13-190.1-11)

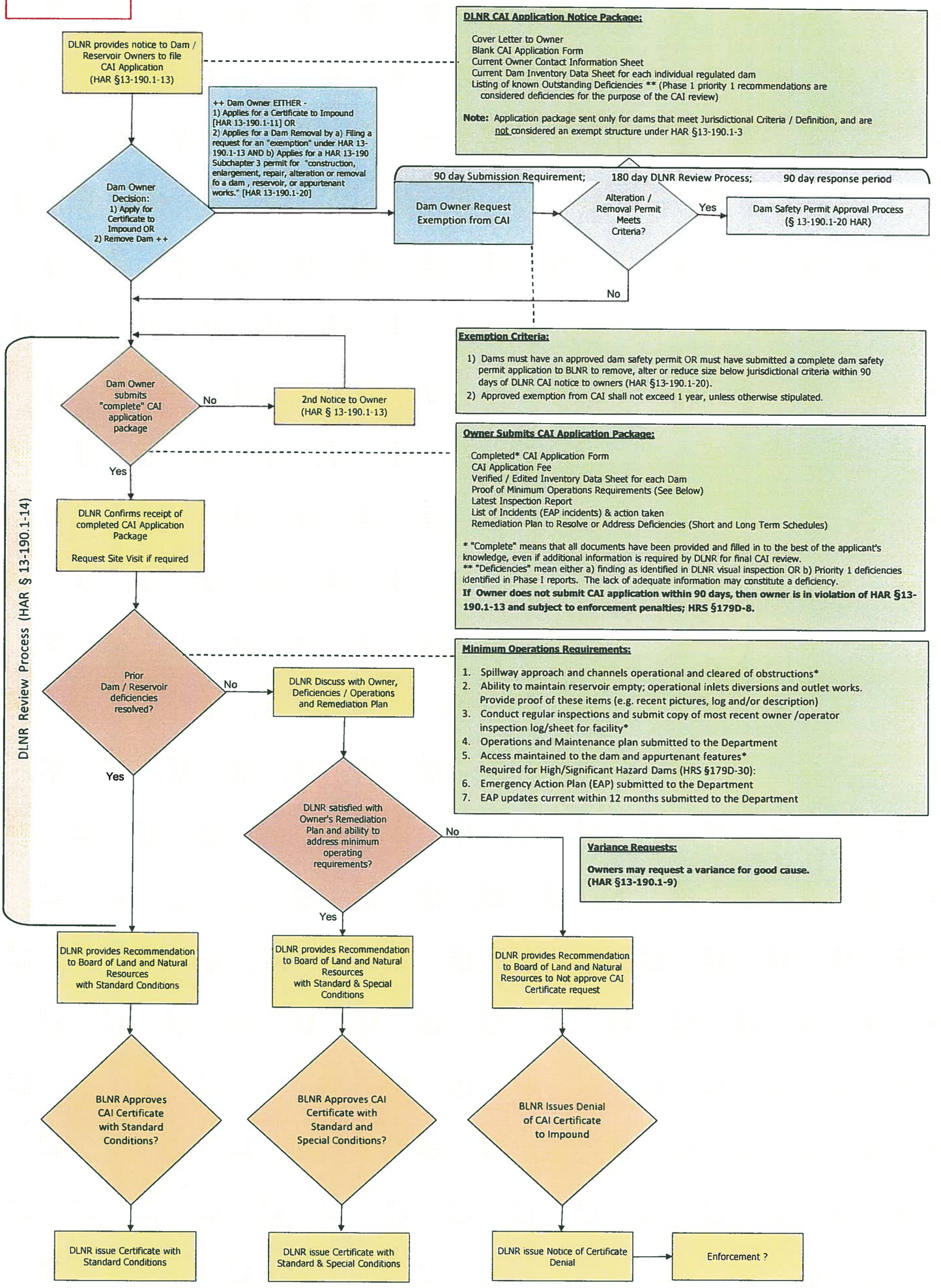

ATTACHMENT 2