

STATE OF HAWAII  
DEPARTMENT OF LAND AND NATURAL RESOURCES  
Land Division  
Honolulu, Hawaii 96813

April 10, 2015

Board of Land and Natural Resources  
State of Hawaii  
Honolulu, Hawaii

File No. 10473(H)

HAWAII

Issuance of Land Patent in Confirmation of Land Commission Award No. 7816 to Kukalepa, situate at Paalaea 3, District of Hamakua, Hawaii, Tax Map Key: (3) 4-5-002:084 (portion of).

APPLICANT:

Alan M. Okamoto, Esquire, for RABO AGRIFINANCE, INC., a foreign corporation, incorporated under the laws of Delaware, and duly registered with the Department of Commerce and Consumer Affairs, State of Hawaii, whose agents' business and mailing address is 1136 Union Mall Suite 301, Honolulu, Hawaii 96813.

LEGAL REFERENCE:

Section 171-23, Hawaii Revised Statutes, as amended,  
Sections 172-11 and 12, Hawaii Revised Statutes, as amended,  
Section 182-2, Hawaii Revised Statutes, as amended and  
Section 664-5, Hawaii Revised Statutes, as amended.

LOCATION:

The private property awarded under Land Commission Award No. 7816 to Kukalepa, situate at Paalaea 3, District of Hamakua, Island of Hawaii, contains an area of 11.5 acres, more or less, and identified as being a portion of Tax Map Key: (3) 4-5-002:084, as shown on the attached map labeled Exhibit A.

DCCA VERIFICATION:

Place of business registration confirmed:	YES	<u>X</u>	NO	_____
Registered business name confirmed:	YES	<u>X</u>	NO	_____
Applicant in good standing confirmed:	YES	<u>X</u>	NO	_____

APPLICANT REQUIREMENTS:

The Applicant has provided a copy of Land Commission Award 7816 with the original survey map and description of the subject property attached thereto. (See Exhibit B)

REMARKS:

In accordance with the Act of August 6, 1850, Land Commission Award 7816, as adjudicated on November 29, 1851, awarded a fee simple title to Kukalepa, free and clear of commutation.

The staff abstractor has confirmed that no patent has been issued in confirmation of this award to Kukalepa.

Although no commutation is due, the patent issued in confirmation of Land Commission Award 7816 will evidence that the government's right to commutation therein is satisfied and released.

The Office of Hawaiian Affairs (OHA) provided no comments.

RECOMMENDATION:

Staff recommends that the Board consent to the issuance of a Land Patent in Confirmation of the subject Land Commission Award No. 7816 to Kukalepa, subject to the following:

1. The terms and conditions as prescribed by law upon the issuance of Land Patents in confirmation of Land Commission Awards, as may be amended from time to time;
2. Review and approval by the Department of the Attorney General; and
3. Such other terms and conditions as may be prescribed by the Chairperson to best serve the interests of the State of Hawaii.

Respectfully Submitted,



---

E. Mahoe Collins  
Staff Abstractor

APPROVED FOR SUBMITTAL:

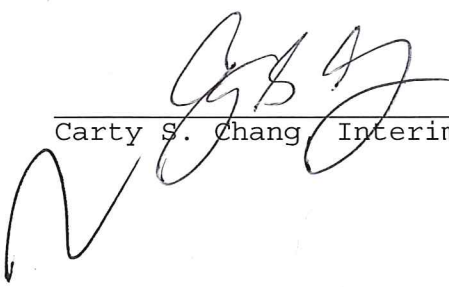

---

Carty S. Chang Interim Chairperson

MAY 1 1935  
 APR 15 1935  
 MAY 1 1936  
 MAY 1 1937  
 MAY 1 1938  
 MAY 1 1939  
 MAY 1 1940  
 MAY 1 1941  
 MAY 1 1942  
 MAY 1 1943  
 MAY 1 1944  
 MAY 1 1945  
 MAY 1 1946  
 MAY 1 1947  
 MAY 1 1948  
 MAY 1 1949  
 MAY 1 1950  
 MAY 1 1951  
 MAY 1 1952  
 MAY 1 1953  
 MAY 1 1954  
 MAY 1 1955  
 MAY 1 1956  
 MAY 1 1957  
 MAY 1 1958  
 MAY 1 1959  
 MAY 1 1960  
 MAY 1 1961  
 MAY 1 1962  
 MAY 1 1963  
 MAY 1 1964  
 MAY 1 1965  
 MAY 1 1966  
 MAY 1 1967  
 MAY 1 1968  
 MAY 1 1969  
 MAY 1 1970  
 MAY 1 1971  
 MAY 1 1972  
 MAY 1 1973  
 MAY 1 1974  
 MAY 1 1975  
 MAY 1 1976  
 MAY 1 1977  
 MAY 1 1978  
 MAY 1 1979  
 MAY 1 1980  
 MAY 1 1981  
 MAY 1 1982  
 MAY 1 1983  
 MAY 1 1984  
 MAY 1 1985  
 MAY 1 1986  
 MAY 1 1987  
 MAY 1 1988  
 MAY 1 1989  
 MAY 1 1990  
 MAY 1 1991  
 MAY 1 1992  
 MAY 1 1993  
 MAY 1 1994  
 MAY 1 1995  
 MAY 1 1996  
 MAY 1 1997  
 MAY 1 1998  
 MAY 1 1999  
 MAY 1 2000  
 MAY 1 2001  
 MAY 1 2002  
 MAY 1 2003  
 MAY 1 2004  
 MAY 1 2005  
 MAY 1 2006  
 MAY 1 2007  
 MAY 1 2008  
 MAY 1 2009  
 MAY 1 2010  
 MAY 1 2011  
 MAY 1 2012  
 MAY 1 2013  
 MAY 1 2014  
 MAY 1 2015  
 MAY 1 2016  
 MAY 1 2017  
 MAY 1 2018  
 MAY 1 2019  
 MAY 1 2020  
 MAY 1 2021  
 MAY 1 2022  
 MAY 1 2023  
 MAY 1 2024  
 MAY 1 2025  
 MAY 1 2026  
 MAY 1 2027  
 MAY 1 2028  
 MAY 1 2029  
 MAY 1 2030

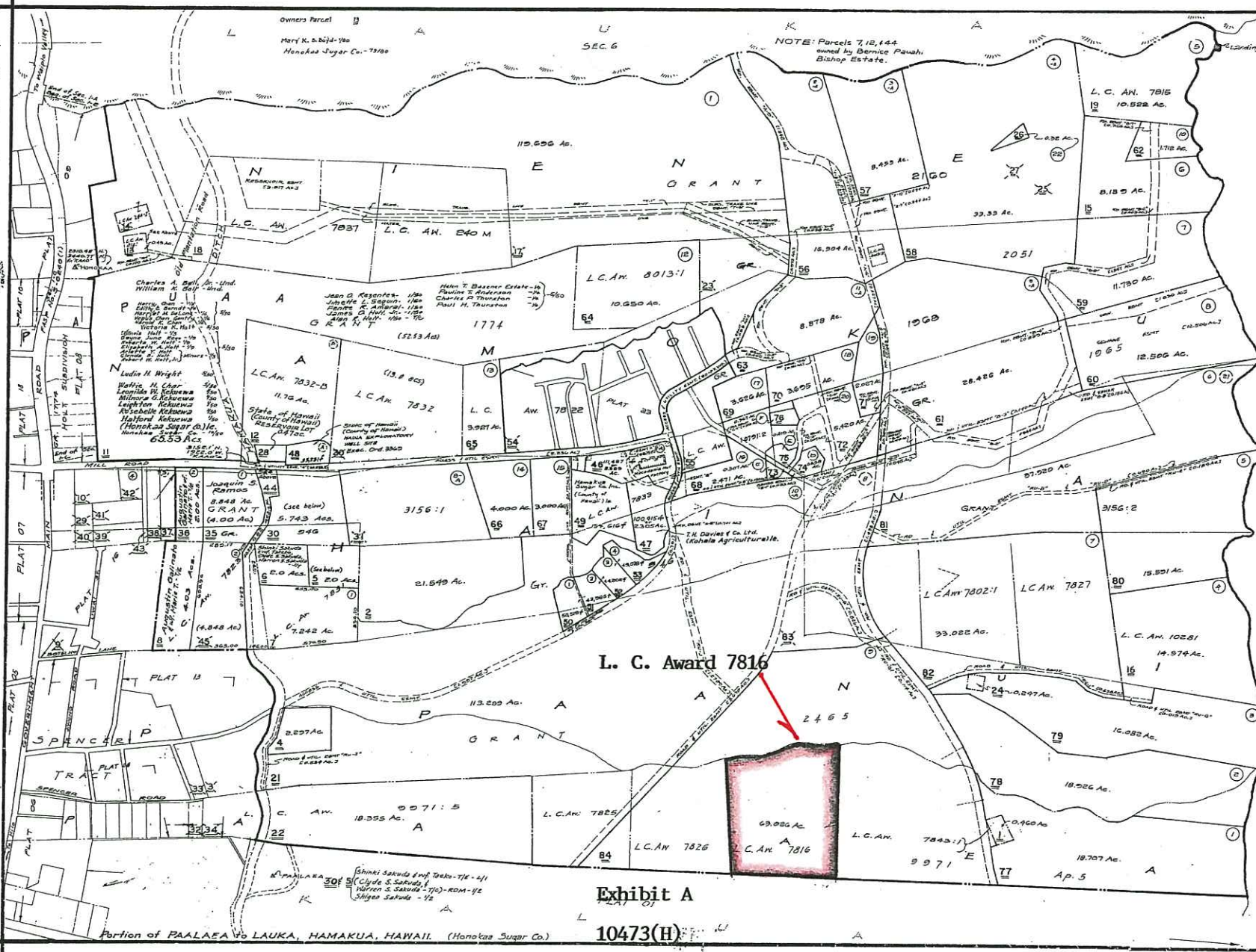

ADVANCE SHEET  
 SUBJECT TO CHANGE  
 Third Division  
 Zone Sec. Plat  
 4 5 02  
 CONTAINING PARCELS  
 SCALE: 1 in. = 300 ft.  
 PRINTED

Exhibit A  
 10473(H)

Portion of PAALAEA vs LAUKA, HAMAKUA, HAWAII. (Honolulu Sugar Co.)



Alu 7846 Hukalapa

Wamaku Hawaii

Hulana ma Paalaa i Wamaku Hawaii. I hoomaka 2.10 ma ka hiki akau ma ka kama kuhui ma halawai a o holo ana kama 55 to ki 1.53 kaul. ahiki i ka palaa o kela Paalaa. alaila ma ia palaa kama 9 kama kaul. ahiki i ka haka akau ma ka haka Ah. 55 kama 10.53 kaul. ahiki i halawai alaila holo ana i haka ma ka auuwa ahiki i haki o hoomaka ma haka Apana 11.53

November 11. 1857

C. J. Lyons  
Luna ana ana.

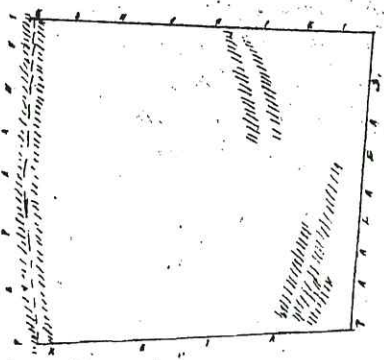

1 kaul. = 1 mi.

Waihou Lan

B.P.M.

J. H. Lee  
Lounali  
G. M. Robertson  
C. H. Hapapakas  
J. H. Smith

Alu 7843 P. Koolana

Waihou Lan  
Wamaku Hawaii

Apana 1 Paalaa. I hoomaka ana ma ka hiki Ah. o ka pu a o holo ana 71 kama 176 kaul. alaila kama 115 to 111 kaul. alaila Ah. 74 kama 111 kaul. alaila Ah. 8 kama 115 kaul. ahiki i haki o hoomaka ma haka Apana 11.53  
Apana 2. I hoomaka ana ma haki i haki ma halawai auuwa ana. ka ula kuhui a o holo ana Ah. 85 to 6.53 kaul. 9 kama 34 to 3 kaul. ahiki i ka kaula alaila ma ka kaula Ah. 9 kama 11 kaul. alaila Ah. 8 kama 13.31 kaul. alaila Ah. 55 kama 4 kaul. ahiki i halawai alaila ma halawai ma haka Apana 11.53  
i haki ahiki i haki o hoomaka ma haka Apana 11.53

November 11. 1857

C. J. Lyons Sr.



1 kaul. = 1 mi.