

STATE OF HAWAII  
 DEPARTMENT OF LAND AND NATURAL RESOURCES  
 Land Division  
 Honolulu, Hawaii 96813

May 22, 2015

Board of Land and Natural Resources  
 State of Hawaii  
 Honolulu, Hawaii

PSF No.:13KD-017

Kauai

Grant of Term, Non-Exclusive Easement to Ursula Lamberson, Trustee for Ursula Lamberson Revocable Trust for Access and Utilities Purposes, Waioli, Hanalei, Kauai, Tax Map Keys: (4) 5-5-008:002 and (4) 5-6-002:001.

APPLICANT:

Ursula Lamberson, Trustee for Ursula Lamberson Revocable Trust.

LEGAL REFERENCE:

Section 171-13 and 55, Hawaii Revised Statutes, as amended.

LOCATION:

Portion of Government lands of Waioli situated at Waioli, Hanalei, Kauai, identified by Tax Map Key: (4) 5-5-008:002 and (4) 5-6-002:001, as shown on the attached maps labeled Exhibit A.

AREA:

11,082 square feet, more or less.

ZONING:

TMK: (4) 5-5-008:002  
 State Land Use District: agricultural/conservation  
 County of Kauai CZO: agricultural/open

TMK: (4) 5-6-002:001  
 State Land Use District: conservation  
 County of Kauai CZO: open

TRUST LAND STATUS:

Section 5(b) lands of the Hawaii Admission Act  
DHHL 30% entitlement lands pursuant to the Hawaii State Constitution: NO

CURRENT USE STATUS:

Encumbered by Grant of Non-Exclusive Easement bearing Land Office Deed No. S-28292 to Glenn I. Kobayashi, Christine Y. Kobayashi and Joseph N. Kobayashi for access and utility purposes.

CHARACTER OF USE:

Right, privilege and authority to construct, use, maintain and repair a right-of-way over, under and across State-owned land for access and utility purposes.

COMMENCEMENT DATE:

To be determined by the Chairperson.

CONSIDERATION:

Applicant is the owner of Tax Map Key: (4) 5-5-008:005, which is further identified as being a portion of the Government Ahupuaa of Waioli sold to Keala under Royal Patent Grant No. 1946 dated January 17, 1856. Therefore, staff is recommending the consideration be a one-time payment to be determined by independent appraisal establishing fair market value, subject to review and approval by the Chairperson.

CHAPTER 343 - ENVIRONMENTAL ASSESSMENT:

In accordance with the "Division of Land Management's Environmental Impact Statement Exemption List", approved by the Environmental Council and dated April 28, 1986, the subject request is exempt from the preparation of an environmental assessment pursuant to Exemption Class No. 1, "Operations, repairs or maintenance of existing structures, facilities, equipment or topographical features, involving negligible or expansion or change of use beyond that previously existing"

DCCA VERIFICATION:

Not applicable. The Applicant as a landowner is not required to register with DCCA.

APPLICANT REQUIREMENTS:

Applicant shall be required to:

- 1) Pay for an appraisal to determine one-time payment;
- 2) Provide survey maps and descriptions according to State DAGS standards and at Applicant's own cost;
- 3) Obtain a title report to ascertain ownership, where necessary, at Applicant's own cost and subject to review and approval by the Department;

REMARKS:

Ursula Lamberson, Trustee for Ursula Lamberson Revocable Trust (Applicant) is the owner of Tax Map Key: (4) 5-5-008:005 (Parcel 5), which is further described as a portion of the Government Ahupuaa of Waioli sold to Koi under Royal Patent Grant No. 88 dated July 28, 1848. See Exhibit C.

Applicant requested an easement for access and utility purposes to inure to the benefit of Parcel 5 over State lands identified as TMK: (4) 5-5-008:002 and (4) 5-6-002:001. Applicant has received approval for an After-The-Fact Conservation Use Permit from the Department of Land and Natural Resources, Office of Conservation and Coastal Lands (OCCL) for access and utility easement over State-owned land identified as TMK (4) 5-5-008:002. See Exhibit D. The requested access and utility easement is an extension of (and inclusive of) easements A and B granted by the Board under Land Office Deed No. S-28,292. A copy of C.S.F. Map No. 22,726 from that grant is included in Exhibit A.

Applicant has not had a lease, permit, easement or other disposition of State lands terminated within the last five years due to non-compliance with such terms and conditions.

Comments were solicited from the agencies identified below with the results indicated.

State Agencies:

DOH	No response by suspense date
DLNR - DOFAW	No comments
DLNR - Historic Preserv.	Archeological survey be done
DLNR - OCCL	CDUP on file
OHA	No response by suspense date

County Agencies

County Planning	No objections
Public Works	No comments
Dept. of Water	No response by suspense date



Staff has no objections to the request.

Staff believes that the recommended action qualifies for an exemption from the preparation of an environmental assessment because the easement alignment or portions of it have been used by residents of this area for some time, such as the Kobayashi family under LOD S-28,292. Such use has resulted in no known significant impacts, whether immediate or cumulative, to the natural, environmental and/or cultural resources in the area. As such, staff believes that the proposed use would involve negligible or no expansion or change in use of the subject area beyond that previously existing.

RECOMMENDATION: That the Board:

1. Declare that, after considering the potential effects of the proposed disposition as provided by Chapter 343, HRS, and Chapter 11-200, HAR, this project will probably have minimal or no significant effect on the environment and is therefore exempt from the preparation of an environmental assessment.
2. Authorize the subject requests to be applicable in the event of a change in the ownership of the abutting parcel described as Tax Map Key: (4) 5-5-008:005, provided the succeeding owner has not had a lease, permit, easement or other disposition of State lands terminated within the last five (5) years due to non-compliance with such terms and conditions.
3. Subject to the Applicant fulfilling all of the Applicant requirements listed above, authorize the issuance of a term, non-exclusive easement to Ursula Lamberson, Trustee, Ursula Lamberson Revocable Trust covering the subject area for access and utility purposes under the terms and conditions cited above, which are by this reference incorporated herein and further subject to the following:
  - A. The standard terms and conditions of the most current term, non-exclusive easement document form, as may be amended from time to time;
  - B. The easement shall run with the land and shall inure to the benefit of the real property described as Tax Map Key: (4) 5-5-008:005, provided however: (1) it is specifically understood and agreed that the easement shall immediately cease to run with the land upon the termination or abandonment of the easement; and (2) if and when the easement is sold, assigned, conveyed, or otherwise transferred, the Grantee shall notify the Grantor of such transaction in writing, and shall notify the Grantee's successors or assigns of the insurance requirement in writing, separate and apart from this easement document;
  - C. Review and approval by the Department of the Attorney General; and

- D. Such other terms and conditions as may be prescribed by the Chairperson to best serve the interests of the State.

Respectfully Submitted,

  
\_\_\_\_\_  
Marvin Mikasa  
District Land Agent

APPROVED FOR SUBMITTAL:

  
\_\_\_\_\_  
Suzanne D. Case, Chairperson



3000  
 Tax Maps Bureau, Survey Dept. & L.C. App. Div.  
 P. K. & F.L.C. Nov. 1956.  
 Any Mo. Source By

**Owners of Parcel D**  
 Abigail Mahoe - 1/4  
 Captain Anderson - 1/4  
 Annabelle A. Barlett - 1/4  
 Florence K. Medeiros - 1/4  
 Lucille A. Melama - 1/4  
 Edith M. Keala - 1/4  
 John L. Kaka - 1/4  
 Charles M. Mendenhall - 1/4  
 Thelma M. Mendenhall - 1/4  
 Samuel Keala - 1/4  
 Louise M. Cookley - 1/4

DEC 29 1938  
 JAN 11 1939  
 FEB 13 1939  
 JUL 7 1939  
 MAY 1 1940  
 MAY 4 1940  
 MAY 14 1940  
 MAY 15 1940  
 MAY 16 1940  
 MAY 17 1940  
 MAY 18 1940  
 MAY 19 1940  
 MAY 20 1940  
 MAY 21 1940  
 MAY 22 1940  
 MAY 23 1940  
 MAY 24 1940  
 MAY 25 1940  
 MAY 26 1940  
 MAY 27 1940  
 MAY 28 1940  
 MAY 29 1940  
 MAY 30 1940  
 MAY 31 1940  
 JUN 1 1940  
 JUN 2 1940  
 JUN 3 1940  
 JUN 4 1940  
 JUN 5 1940  
 JUN 6 1940  
 JUN 7 1940  
 JUN 8 1940  
 JUN 9 1940  
 JUN 10 1940  
 JUN 11 1940  
 JUN 12 1940  
 JUN 13 1940  
 JUN 14 1940  
 JUN 15 1940  
 JUN 16 1940  
 JUN 17 1940  
 JUN 18 1940  
 JUN 19 1940  
 JUN 20 1940  
 JUN 21 1940  
 JUN 22 1940  
 JUN 23 1940  
 JUN 24 1940  
 JUN 25 1940  
 JUN 26 1940  
 JUN 27 1940  
 JUN 28 1940  
 JUN 29 1940  
 JUN 30 1940  
 JUN 31 1940  
 JUL 1 1940  
 JUL 2 1940  
 JUL 3 1940  
 JUL 4 1940  
 JUL 5 1940  
 JUL 6 1940  
 JUL 7 1940  
 JUL 8 1940  
 JUL 9 1940  
 JUL 10 1940  
 JUL 11 1940  
 JUL 12 1940  
 JUL 13 1940  
 JUL 14 1940  
 JUL 15 1940  
 JUL 16 1940  
 JUL 17 1940  
 JUL 18 1940  
 JUL 19 1940  
 JUL 20 1940  
 JUL 21 1940  
 JUL 22 1940  
 JUL 23 1940  
 JUL 24 1940  
 JUL 25 1940  
 JUL 26 1940  
 JUL 27 1940  
 JUL 28 1940  
 JUL 29 1940  
 JUL 30 1940  
 JUL 31 1940  
 AUG 1 1940  
 AUG 2 1940  
 AUG 3 1940  
 AUG 4 1940  
 AUG 5 1940  
 AUG 6 1940  
 AUG 7 1940  
 AUG 8 1940  
 AUG 9 1940  
 AUG 10 1940  
 AUG 11 1940  
 AUG 12 1940  
 AUG 13 1940  
 AUG 14 1940  
 AUG 15 1940  
 AUG 16 1940  
 AUG 17 1940  
 AUG 18 1940  
 AUG 19 1940  
 AUG 20 1940  
 AUG 21 1940  
 AUG 22 1940  
 AUG 23 1940  
 AUG 24 1940  
 AUG 25 1940  
 AUG 26 1940  
 AUG 27 1940  
 AUG 28 1940  
 AUG 29 1940  
 AUG 30 1940  
 AUG 31 1940

**Subject Parcel, "PARCEL 3"**  
 TMK: (4) 5-5-08: 3

**Subject Parcel, "PARCEL 4"**  
 TMK: (4) 5-5-08: 4

**Subject Parcel, "PARCEL 5"**  
 TMK: (4) 5-5-08: 5

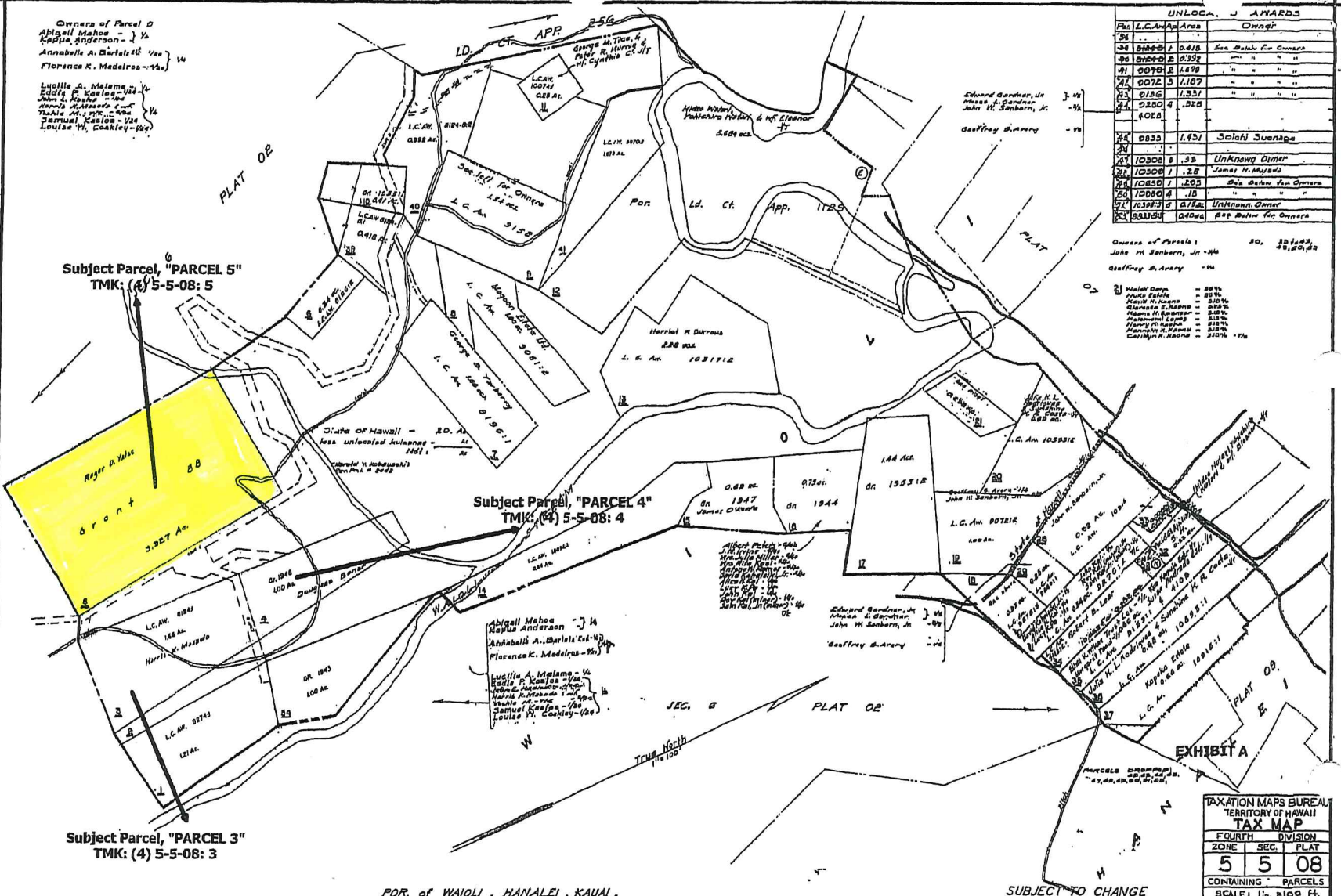

UNLOCAL. J. AMARDS	
No.	Area
34	0.418
35	0.352
36	1.479
37	1.187
38	1.331
39	0.225
40	1.421
41	1.421
42	1.38
43	1.28
44	1.28
45	1.18
46	0.154
47	0.154

Owners of Parcels:  
 John M. Sperry, Jr. - 34, 35, 36, 37, 38, 39, 40, 41, 42, 43, 44, 45, 46, 47, 48, 49, 50, 51, 52, 53, 54, 55, 56, 57, 58, 59, 60, 61, 62, 63, 64, 65, 66, 67, 68, 69, 70, 71, 72, 73, 74, 75, 76, 77, 78, 79, 80, 81, 82, 83, 84, 85, 86, 87, 88, 89, 90, 91, 92, 93, 94, 95, 96, 97, 98, 99, 100

TAXATION MAPS BUREAU  
 TERRITORY OF HAWAII  
**TAX MAP**  
 FOURTH DIVISION  
 ZONE SEC. PLAT  
**5 5 08**  
 CONTAINING PARCELS  
 SCALE: 1 in. = 100 FT.  
 PRINTED

**EXHIBIT "A"**



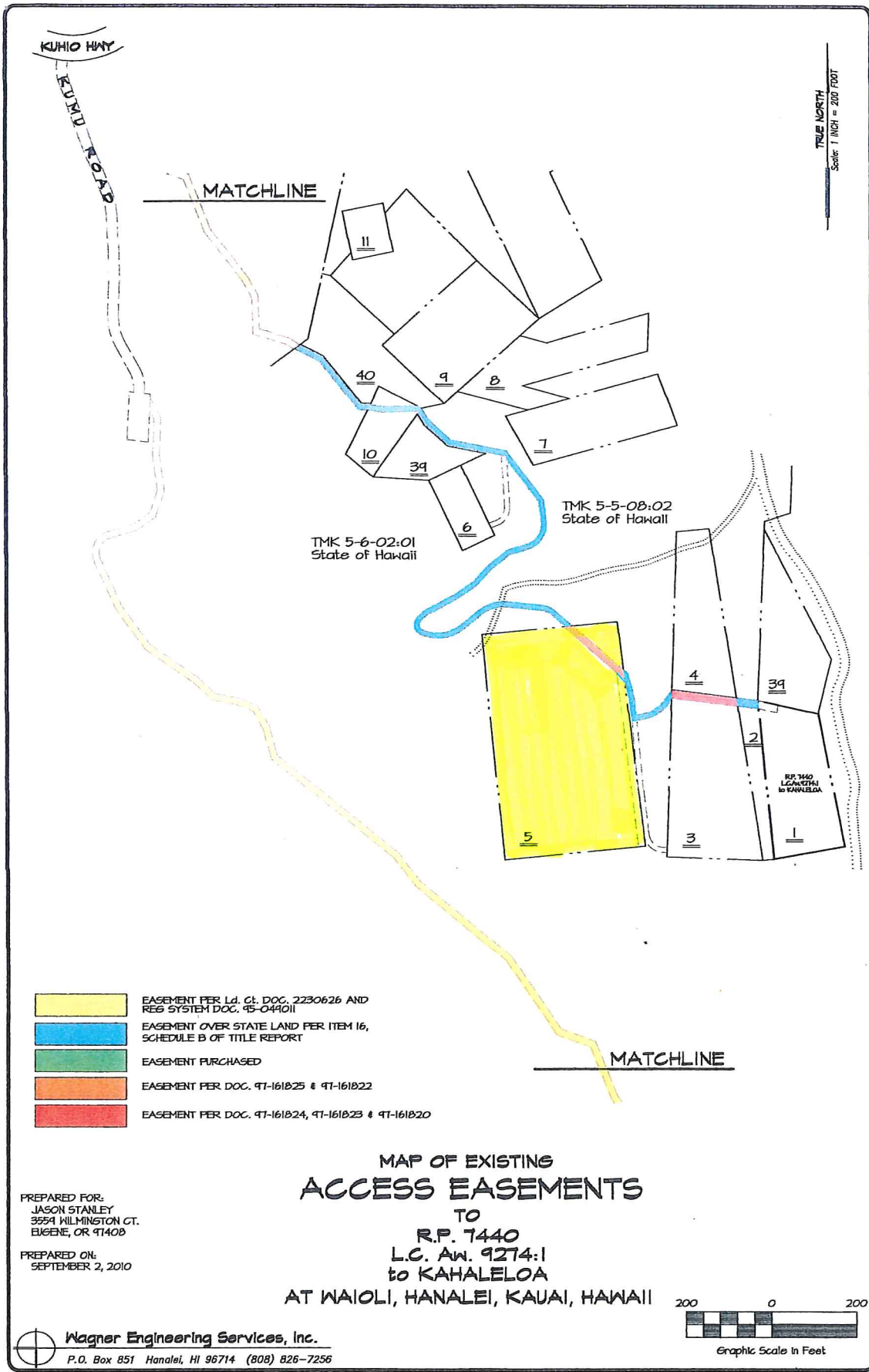

KUHIO HWY

ROAD ROAD

MATCHLINE

TRUE NORTH  
Scale: 1 INCH = 200 FEET

TMK 5-6-02:01  
State of Hawaii

TMK 5-5-08:02  
State of Hawaii

RE 1460  
LAWAIIA  
to KAHALELOA

- EASEMENT PER Ld. Ct. DOC. 2230626 AND REG SYSTEM DOC. 95-044011
- EASEMENT OVER STATE LAND PER ITEM 16, SCHEDULE B OF TITLE REPORT
- EASEMENT PURCHASED
- EASEMENT PER DOC. 97-161825 & 97-161822
- EASEMENT PER DOC. 97-161824, 97-161823 & 97-161820

MATCHLINE

MAP OF EXISTING  
ACCESS EASEMENTS

TO  
R.P. 7440  
L.C. Aw. 9274:1  
to KAHALELOA

AT WAIOLI, HANAIEI, KAUAI, HAWAII

PREPARED FOR:  
JASON STANLEY  
3554 WILMINSTON CT.  
EUGENE, OR 97408

PREPARED ON:  
SEPTEMBER 2, 2010

 **Wagner Engineering Services, Inc.**  
P.O. Box 851 Hanalei, HI 96714 (808) 826-7256

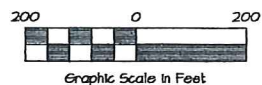

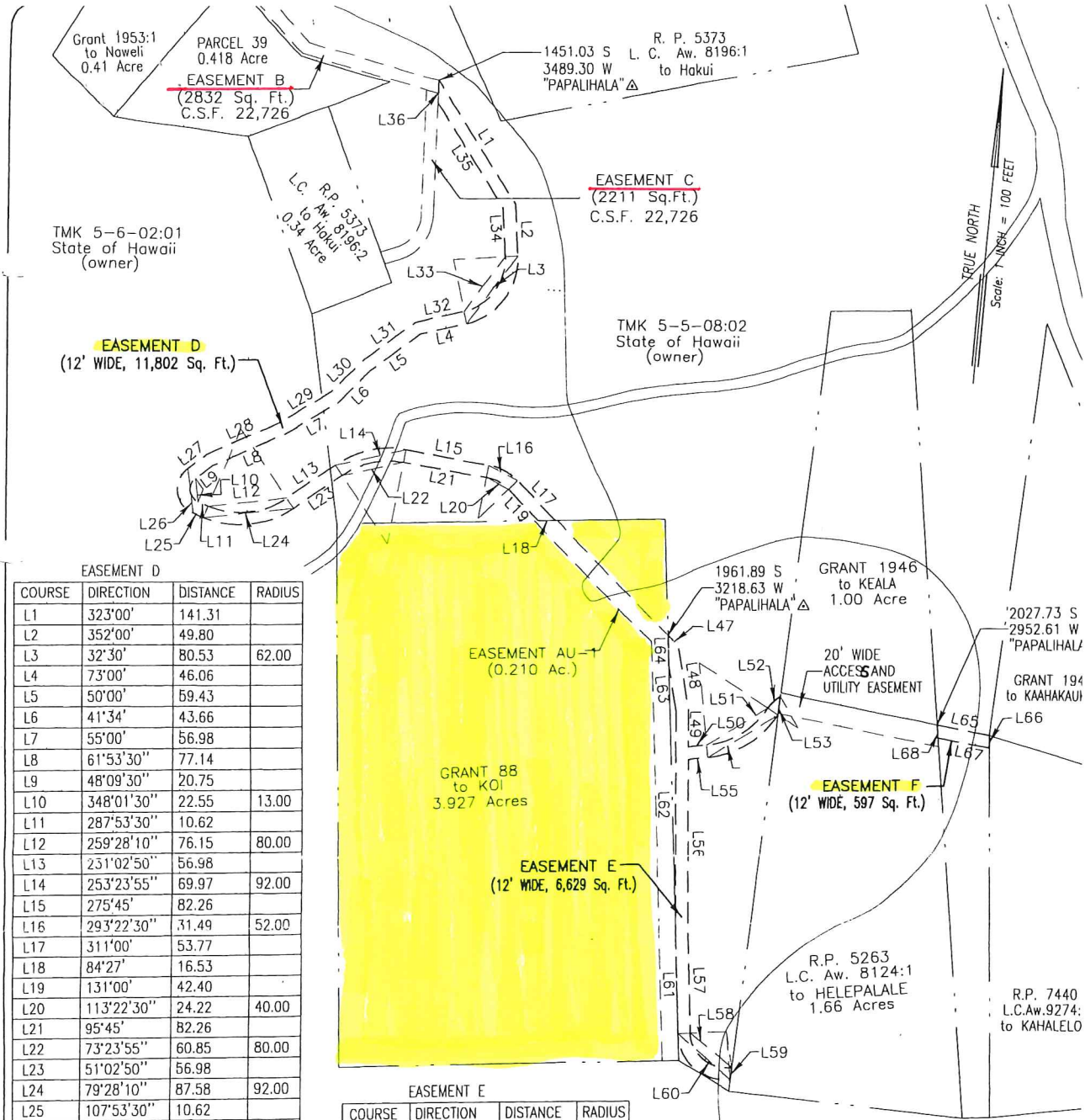

**EASEMENT D**  
(12' WIDE, 11,802 Sq. Ft.)

COURSE	DIRECTION	DISTANCE	RADIUS
L1	323°00'	141.31	
L2	352°00'	49.80	
L3	32°30'	80.53	62.00
L4	73°00'	46.06	
L5	50°00'	59.43	
L6	41°34'	43.66	
L7	55°00'	56.98	
L8	61°53'30"	77.14	
L9	48°09'30"	20.75	
L10	348°01'30"	22.55	13.00
L11	287°53'30"	10.62	
L12	259°28'10"	76.15	80.00
L13	231°02'50"	56.98	
L14	253°23'55"	69.97	92.00
L15	275°45'	82.26	
L16	293°22'30"	31.49	52.00
L17	311°00'	53.77	
L18	84°27'	16.53	
L19	131°00'	42.40	
L20	113°22'30"	24.22	40.00
L21	95°45'	82.26	
L22	73°23'55"	60.85	80.00
L23	51°02'50"	56.98	
L24	79°28'10"	87.58	92.00
L25	107°53'30"	10.62	
L26	168°01'30"	43.36	25.00
L27	228°09'30"	22.19	
L28	241°53'30"	77.87	
L29	235°00'	54.85	
L30	221°34'	43.13	
L31	230°00'	62.76	
L32	253°00'	48.50	
L33	212°30'	64.94	50.00
L34	172°00'	46.70	
L35	143°00'	120.41	
L36	177°00'	21.46	

**EASEMENT E**  
(12' WIDE, 6,629 Sq. Ft.)

COURSE	DIRECTION	DISTANCE	RADIUS
L47	311°11'	14.48	
L48	345°51'50"	62.98	
L49	354°40'	36.22	
L50	259°40'	17.72	
L51	234°06'30"	69.03	80.00
L52	222°08'15"	16.45	35.00
L53	1°34'25"	18.20	
L54	54°06'30"	79.11	92.00
L55	79°40'	18.77	
L56	354°40'	166.02	
L57	353°09'	101.31	
L58	304°42'19'	52.38	35.00
L59	2°00'	12.34	
L60	126°44'52"	68.07	47.00
L61	173°09'	101.47	
L62	174°40'	213.52	
L63	165°51'50"	44.56	
L64	173°09'	29.64	

**EASEMENT F**  
(12' WIDE, 597 Sq. Ft.)

COURSE	DIRECTION	DISTANCE
L65	277°04'09"	50.09
L66	354°23'	12.30
L67	97°04'09"	49.33
L68	171°00'	12.49

PREPARED FOR:  
THOMAS THOMPSON  
P.O. BOX 255087  
SACRAMENTO, CA 95865-5067

SEPTEMBER 10, 2003

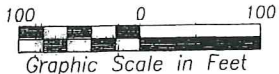

Wagner Engineering Services, Inc.  
P.O. Box 851 Hanalei, HI 96714 (808) 826-7256

MAP DESIGNATING  
**EASEMENT D, E, and F**  
FOR ACCESS AND UTILITY PURPOSES  
AFFECTING  
**T.M.K. (4) 5-5-08:02**  
AND  
**T.M.K. (4) 5-6-02:01**  
AT WAIOLI, HANAIEI, KAUAI, HAWAII



THIS MAP WAS PREPARED BY ME OR UNDER MY SUPERVISION

*Ronald J. Wagner*  
RONALD J. WAGNER  
Licensed Professional Land Surveyor  
Certificate No. 5074



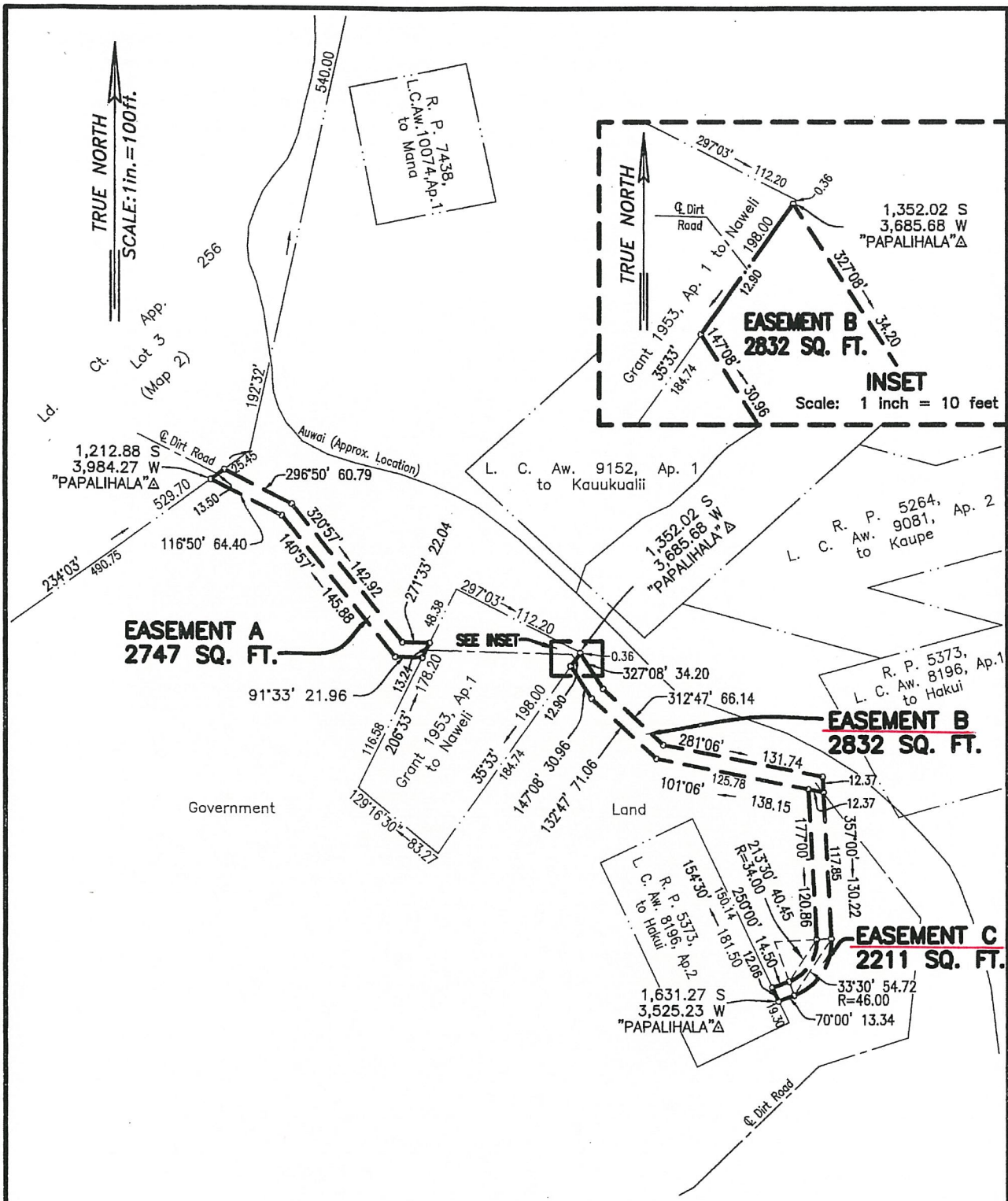

PERPETUAL NON-EXCLUSIVE  
ACCESS AND UTILITY EASEMENTS  
EASEMENTS A, B AND C

WAIOLI, HANAIEI, KAUAI, HAWAII

Scale: 1 inch = 100 feet

JOB K-60(98)  
C. BK.

TAX MAP 5-5-08:por.2  
5-6-02:por.1  
C.S.F. NO. 22,726

SURVEY DIVISION  
DEPARTMENT OF ACCOUNTING AND GENERAL SERVICES  
STATE OF HAWAII

J.F.A. July 8, 1998

D:\GlennT\K6098\K6098.dwg

DAVID Y. IGE  
GOVERNOR OF HAWAII

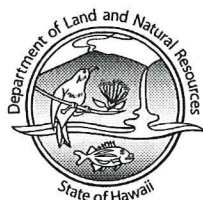

**STATE OF HAWAII**  
**DEPARTMENT OF LAND AND NATURAL RESOURCES**

POST OFFICE BOX 621  
HONOLULU, HAWAII 96809

SUZANNE D. CASE  
CHAIRPERSON  
BOARD OF LAND AND NATURAL RESOURCES  
COMMISSION ON WATER RESOURCE MANAGEMENT

KEKOA KALUHIWA  
FIRST DEPUTY

W. ROY HARDY  
ACTING DEPUTY DIRECTOR - WATER

AQUATIC RESOURCES  
BOATING AND OCEAN RECREATION  
BUREAU OF CONVEYANCES  
COMMISSION ON WATER RESOURCE MANAGEMENT  
CONSERVATION AND COASTAL LANDS  
CONSERVATION AND RESOURCES ENFORCEMENT  
ENGINEERING  
FORESTRY AND WILDLIFE  
HISTORIC PRESERVATION  
KAHOOLAWE ISLAND RESERVE COMMISSION  
LAND  
STATE PARKS

**EXEMPTION NOTIFICATION**

From the preparation of an environmental assessment under the authority of Chapter 343, HRS and Chapter 11-200, HAR

Project Title: Grant of Term, Non-Exclusive Easement to Ursula Lamberson, Trustee, Ursula Lamberson Revocable Trust for Access and Utility Purposes

Project Number: PSF No. 13KD-017

Project Location: por. of Waioli, Hanalei, Kauai, Tax Map Key: (4) 5-5-008:por. 2 and (4) 5-6-002:por. 1.

Project Description: Access and Utility Purposes

Chap. 343 Trigger(s): Use of State Land

Consulted Parties: Office of Conservation and Coastal Lands

Exemption Class No. In accordance with the "Exemption List for the State of Hawaii, Department of Land and Natural Resources, as Reviewed and Concurred Upon by the Environmental Council (Docket 91-EX-2, December 4, 1991), the subject request is exempt from the preparation of an environmental assessment pursuant to Exemption Class No.1, "Operations, repairs or maintenance of existing structures, facilities, equipment or topographical features, involving negligible or no expansion or change of use beyond that previously existing [HAR § 11-200-8(a)(1)]."

Exemption Item No.: and Description: In accordance with the Division of Land Management Environmental Impact Statement Exemption List, approved by the Environmental Council and dated April 28, 1986, the subject project is considered to be exempt from the preparation of an environmental assessment pursuant to:

**Exemption Class No. 1**, "Operations, repairs or maintenance of existing structures, facilities, equipment or topographical features, involving negligible or no expansion or change of use beyond that previously existing." and

**EXHIBIT " B "**

**Exemption Class No. 4**, which states, "Minor alterations in the conditions of land, water or vegetation."

Exemption Item Description      Operations, repairs or maintenance of existing structures, facilities,  
From Agency Exemption List      equipment or topographical features, involving negligible or no  
expansion or change of use beyond that previously existing.

Recommendation:                      It is anticipated that this request will probably have minimal or no  
significant effect on the environment and is presumed to be exempt  
from the preparation of an environmental assessment.

  
\_\_\_\_\_  
Suzanne D. Case, Chairperson

 \_\_\_\_\_  
Date      5/11/15



NEIL ABERCROMBIE  
GOVERNOR OF HAWAII



STATE OF HAWAII  
DEPARTMENT OF LAND AND NATURAL RESOURCES  
LAND DIVISION

POST OFFICE BOX 621  
HONOLULU, HAWAII 96809

December 23, 2010

WILLIAM J. AILA, JR.  
INTERIM CHAIRPERSON  
BOARD OF LAND AND NATURAL RESOURCES  
COMMISSION ON WATER RESOURCE MANAGEMENT

GUY H. KAULUKUKUI  
INTERIM FIRST DEPUTY

WILLIAM M. TAM  
INTERIM DEPUTY DIRECTOR - WATER

AQUATIC RESOURCES  
BOATING AND OCEAN RECREATION  
BUREAU OF CONVEYANCES  
COMMISSION ON WATER RESOURCE MANAGEMENT  
CONSERVATION AND COASTAL LANDS  
CONSERVATION AND RESOURCES ENFORCEMENT  
ENGINEERING  
FORESTRY AND WILDLIFE  
HISTORIC PRESERVATION  
KAHOOLAWE ISLAND RESERVE COMMISSION  
LAND  
STATE PARKS

10427 (K)

MEMORANDUM

TO: Charlene E. Unoki, Assistant Administrator

THROUGH: Russell Y. Tsuji, Administrator

FROM: Sose Sauvao, Assistant Abstractor 

SUBJECT: Kuleana Status of Original Title(s) to Tax Map Key Parcels (4) 5-5-08: 003, 004, and 005

We have been requested to confirm the kuleana status of the original source of titles to the subject tax map key parcels (4) 5-5-08: 003, 004 and 005, designated as "Parcels 3, 4 and 5", respectively, as shown colored red on the tax map attached hereto as Exhibit A.

As shown thereon the source of titles to the subject parcels are identified as follows:

- "Parcel 3", (4) 5-5-08: 003 being all of L.C. Aw. 8124: 1;
- "Parcel 4", (4) 5-5-08: 004 being all of Grant 1946; and
- "Parcel 5", (4) 5-5-08: 005 being all of Grant 88.

Records filed in our office reveal that only "Parcel 3", being all of apana 1 of Land Commission Award 8124, acquired from the konohiki in 1841 by the claimant Helepalala, and adjudicated by the Land Commissioners on September 4, 1851, **is an award of kuleana status.**

Parcels 4 and 5, being portions of the Government Ahupuaa of Waioli sold to Keala under Royal Patent Grant No. 1946 (Parcel 4) dated January 17, 1856, and to Koi under Royal Patent Grant No. 88 (Parcel 5) dated July 28, 1848 **are not kuleana.**

If you have any questions, please feel free to call me at 587-0383.

Enclosure

EXHIBIT "c"

3090  
 Tax Maps Bureau - Survey Dept. of Ad. Ct. App. 1129  
 P.K. & F.L.C. Nov. 1956.  
 Div. No. \_\_\_\_\_  
 Source \_\_\_\_\_  
 By \_\_\_\_\_

Owners of Parcel 0  
 Abigail Mahoe - 1/4  
 Kappa Anderson - 1/4  
 Annabelle A. Barlett 1/8  
 Florence K. Medeiros - 1/8

Luella A. Melama - 1/4  
 Eddie R. Kaula - 1/4  
 John & Harriet - 1/4  
 Marie A. Kaula - 1/4  
 Thelma M. - 1/4  
 Daniel, Kaula - 1/4  
 Louise H. Coakley - 1/4

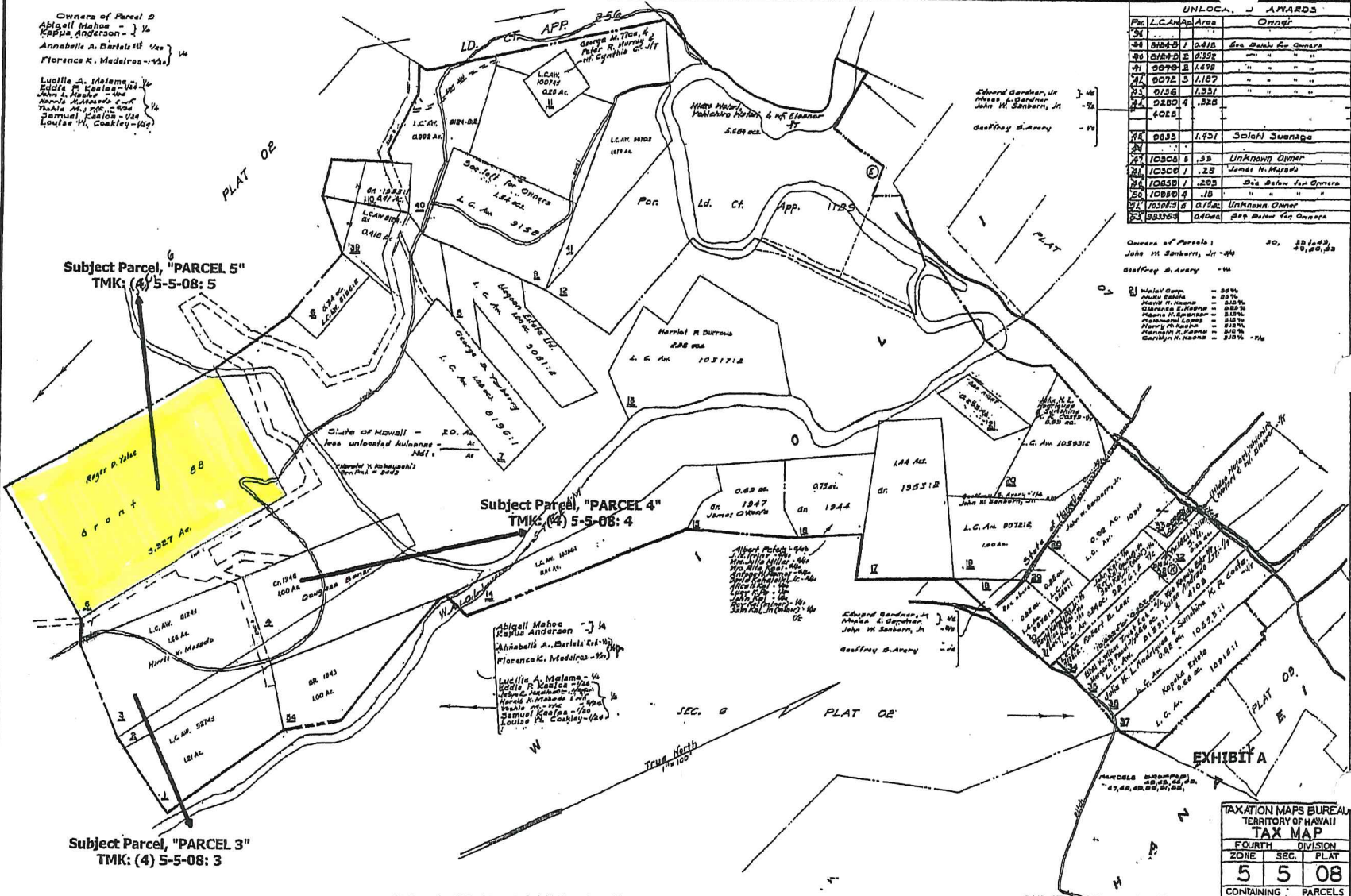

UNLOCK		AWARDS	
Par.	L.C. Am.	Area	Owner
34	103139	0.418	See Below for Owners
35	103140	0.372	" " " "
36	103141	1.478	" " " "
37	103142	1.187	" " " "
38	103143	1.351	" " " "
39	103144	0.258	" " " "
40	103145	1.951	Soloh Suanaga
41	103146	0.38	Unknown Owner
42	103147	1.8	James H. Hayes
43	103148	1.203	See Below for Owners
44	103149	1.18	" " " "
45	103150	0.714	Unknown Owner
46	103151	0.404	See Below for Owners

Owners of Parcel 1  
 John M. Sanborn, Jr. - 1/4  
 Geoffrey S. Arary - 1/4

Owners of Parcel 2  
 John M. Sanborn, Jr. - 20%  
 Eddie R. Kaula - 20%  
 Harriet M. Durran - 20%  
 James H. Hayes - 20%  
 Marie A. Kaula - 20%  
 Thelma M. - 20%  
 Daniel, Kaula - 20%  
 Louise H. Coakley - 20%

TAXATION MAPS BUREAU  
 TERRITORY OF HAWAII  
**TAX MAP**  
 FOURTH DIVISION  
 ZONE SEC. PLAT  
**5 5 08**  
 CONTAINING PARCELS  
 SCALE: 1" = 100 FT.  
 PRINTED



NEIL ABERCROMBIE  
GOVERNOR OF HAWAII



WILLIAM J. AILA, JR.  
CHAIRPERSON  
BOARD OF LAND AND NATURAL RESOURCES  
COMMISSION ON WATER RESOURCE MANAGEMENT

ESTHER KIA'AINA  
FIRST DEPUTY

WILLIAM M. TAM  
DEPUTY DIRECTOR - WATER

AQUATIC RESOURCES  
BOATING AND OCEAN RECREATION  
BUREAU OF CONVEYANCES  
COMMISSION ON WATER RESOURCE MANAGEMENT  
CONSERVATION AND COASTAL LANDS  
CONSERVATION AND RESOURCES ENFORCEMENT  
ENGINEERING  
FORESTRY AND WILDLIFE  
HISTORIC PRESERVATION  
KAHOOLAWE ISLAND RESERVE COMMISSION  
LAND  
STATE PARKS

TO: Central  
FROM: KDLO

No.: 19KD-015

STATE OF HAWAII  
DEPARTMENT OF LAND AND NATURAL RESOURCES  
OFFICE OF CONSERVATION AND COASTAL LANDS  
POST OFFICE BOX 621  
HONOLULU, HAWAII 96809

REF:OCCL:TM

Correspondence: KA 14-108; 109 & 110

JAN 17 2014

MEMORANDUM

TO: Kaua'i Land District Office

JAN 16 2014

FROM: Samuel J. Lemmo, Administrator  
Office of Conservation and Coastal Lands

SUBJECT: Grant of Term, Non-Exclusive Easement for Access and Utility Purposes for Uluwehi, Inc., Ursula Lamberson, and A. Laurel Bennett Trust Located at Wai'oli, Hanalei, Kaua'i, TMK: (4) 5-5-008:002 & (4) 5-6-002:001

The Office of Conservation and Coastal Lands (OCCL) has reviewed the subject information and note that After the Fact authorization was gained via Conservation District Use Permit (CDUP) KA-3573 for the subject access/utility easement. We have attached CDUP KA-3573 and note that our files do not contain 'a land survey map prepared by a licensed land surveyor showing the alignment of the access and utility easement through parcel 2 for Parcel 3, 4, and 5' pursuant to condition #8.

Prior to going forward to the Board of Land and Natural Resources, the OCCL requests that the applicants for the easement comply with condition #8. A half-size survey map is sufficient for our files.

Should you have any questions regarding this memorandum, contact Tiger Mills of our Office at ~7-0382.

EXHIBIT "D"



NEIL ABERCROMBIE  
GOVERNOR OF HAWAII

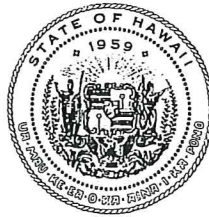

WILLIAM J. AILA, JR.  
CHAIRPERSON  
BOARD OF LAND AND NATURAL RESOURCES  
COMMISSION ON WATER RESOURCE MANAGEMENT

GUY H. KAULUKUKUI  
FIRST DEPUTY

WILLIAM M. TAM  
DEPUTY DIRECTOR - WATER

AQUATIC RESOURCES  
BOATING AND OCEAN RECREATION  
BUREAU OF CONVEYANCES  
COMMISSION ON WATER RESOURCE MANAGEMENT  
CONSERVATION AND COASTAL LANDS  
CONSERVATION AND RESOURCES ENFORCEMENT  
ENGINEERING  
FORESTRY AND WILDLIFE  
HISTORIC PRESERVATION  
KAHOOLAWE ISLAND RESERVE COMMISSION  
LAND  
STATE PARKS

2011 JUN -9 A 9:27

STATE OF HAWAII  
DEPARTMENT OF LAND AND NATURAL RESOURCES AND  
OFFICE OF CONSERVATION AND COASTAL LANDS  
POST OFFICE BOX 621  
HONOLULU, HAWAII 96809

REF:OCCL:DH

ATF CDUA: KA-3573

Acceptance Date: November 22, 2010  
180-Day Exp. Date: May 21, 2011

A. Laurel Bennett Trust  
Uluwehi, Inc.

Ursula Lamberson Revocable Trust  
C/o Laurel Bennett

Kapaa, Hawaii, 96746-8907

MAY 19 2011

Dear Ms. Bennett,

This is to inform you that on May 17, 2011, the Chairperson of the Department of Land and Natural Resources approved your After-The-Fact (ATF) Conservation District Use Application (CDUA) KA-3573 for an access and utility easement over State-owned land on Subject Parcel TMK: (4) 5-5-008:002, located in Waioli Valley, Hanalei District, Island of Kauai, subject to the following terms and conditions:

- 1) The applicant shall comply with all applicable statutes, ordinances, rules, regulations, and conditions of the Federal, State and County governments;
- 2) The applicant, its successors and assigns, shall indemnify and hold the State of Hawaii harmless from and against any loss, liability, claim or demand for property damage, personal injury or death arising out of any act or omission of the applicant, its successors, assigns, officers, employees, contractors and agents under this permit or relating to or connected with the granting of this permit;
- 3) The applicant shall comply with all applicable Department of Health administrative rules. Particular attention should be paid to Hawaii Administrative Rules (HAR) Section 11-60.1-33, "Fugitive Dust" and to Chapter 11-46, "Community Noise Control;"
- 4) In issuing this permit, the Department has relied on the information and data that the applicant has provided in connection with this permit application. If, subsequent to the issuance of this permit, such information and data prove to be false, incomplete or inaccurate, this permit may be modified, suspended or revoked, in whole or in part, and/or the Department may, in addition, institute appropriate legal proceedings;

- 5) The applicant understands and agrees that this permit does not convey any vested rights or exclusive privilege;
- 6) Where any polluted run-off, interference, nuisance, or harm may be caused, or hazard established by the use, the applicant shall be required to take measures to minimize or eliminate the polluted run-off, interference, nuisance, harm, or hazard;
- 7) The applicant acknowledges that the approved work shall not hamper, impede or otherwise limit the exercise of traditional, customary or religious practices in the immediate area, to the extent such practices are provided for by the Constitution of the State of Hawaii, and by Hawaii statutory and case law;
- 8) The applicant will need to apply and receive a Land Disposition from the Land Division prior to CDUA approval. In addition, owners will need to submit a land survey map prepared by a licensed land surveyor showing the alignment of the access and utility easement through Parcel 2 for Parcels 3, 4, and 5;
- 9) Other terms and conditions as may be prescribed by the Chairperson; and
- 10) Failure to comply with any of these conditions shall render this Conservation District Use Permit null and void.

Please acknowledge receipt of this approval, with the above noted conditions, in the space provided below. Please sign two copies. Retain one and return the other within thirty (30) days. Should you have any questions on any of these conditions, please feel free to contact Dawn Hegger, Senior Planner, Office of Conservation and Coastal Lands at 587-0380.

Sincerely,

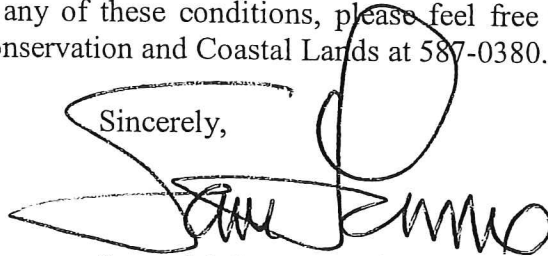

Samuel J. Lemmo, Administrator  
Office of Conservation and Coastal Lands

Receipt acknowledged:



Date: 6-1-11

c: Kauai Board Member  
KDLO  
County of Kauai, Department of Planning  
Hanalei-Haena Community Association