

STATE OF HAWAII
DEPARTMENT OF LAND AND NATURAL RESOURCES
Land Division
Honolulu, Hawaii 96813

February 12, 2016

Board of Land and Natural Resources
State of Hawaii
Honolulu, Hawaii

PSF No.: 16MD-002

Maui

Issuance of Right-of-Entry Permit to the Maui Interscholastic League for Surf Contest Purposes, Haneoo, Hana, Maui TMK (2) 1-4-007: 009 por.

APPLICANT:

Maui Interscholastic League (MIL), a domestic non-profit corporation

LEGAL REFERENCE:

Sections 171-55, Hawaii Revised Statutes, as amended.

LOCATION:

Portion of Government lands of Haneoo situated at Hana, Maui identified by Tax Map Key: (2) 1-4-007: Portion of 009, as shown on the attached map labeled Exhibit A.

AREA:

300 sq. ft., more or less.

ZONING:

State Land Use District:	Agriculture
County of Maui CZO:	Agriculture

TRUST LAND STATUS:

Section 5(b) lands of the Hawaii Admission Act
DHHL 30% entitlement lands pursuant to the Hawaii State Constitution: NO

CURRENT USE STATUS:

The area of requested use on parcel 009 is currently unencumbered.

CHARACTER OF USE:

Maui Interscholastic League, high school surf competition purposes.

TERM OF RIGHT-OF-ENTRY:

One day event scheduled for April 9, 2016, from 7:00am to 5:00pm.

CONSIDERATION:

Staff is requesting that consideration be gratis for this event.

CHAPTER 343 - ENVIRONMENTAL ASSESSMENT:

In accordance with the Division of Land Management's Environmental Impact Statement Exemption List, approved by the Environmental Council and dated June 5, 2015, the subject request is exempt from the preparation of an environmental assessment pursuant to Exemption Class No. 1, that states " Operations, repairs or maintenance of existing structures, facilities, equipment or topographical features, involving negligible or no expansion or change of use beyond that previously existing." Condition No. 51, that states: "Permits, licenses, registrations, and rights-of-entry issued by the Department that are routine in nature, involving negligible impacts beyond that previously existing."

DCCA VERIFICATION:

Place of business registration confirmed: YES x NO _
Registered business name confirmed: YES x NO _
Applicant in good standing confirmed: YES x NO _

APPLICANT REQUIREMENTS:

Applicant shall be required to:

- 1) Provide traffic control to assure that Haneoo Road remains clear and traffic through the area is unobstructed.
- 2) Contact the Hana Police Department to inform them of the date and time of the scheduled event along with a traffic control plan.
- 3) Obtain approval and all required permits for this event from the Department

of Land and Natural Resources, Division of Boating and Ocean Recreation.

REMARKS:

Event Coordinator Mr. Kim Ball of the Maui Interscholastic League has requested the use of 300 square feet of unencumbered land at Koki Beach, Hana, for an M.I.L surf event for the 2016 high school season. This event will host participants from most of the high schools throughout Maui County.

A total of three 10'x10' pop up tents will be erected within the requested area of use and utilized for judging and staging purposes during the competition.

No agency comments were solicited for this one day event.

RECOMMENDATION: That the Board

1. Declare that, after considering the potential effects of the proposed disposition as provided by Chapter 343, HRS, and Chapter 11-200, HAR, this project will probably have minimal or no significant effect on the environment and is therefore exempt from the preparation of an environmental assessment.
2. Authorize the issuance of a right-of-entry permit to Kim Ball of the M.I.L. covering the subject area under the terms and conditions cited above, which are by this reference incorporated herein and further subject to the following:
 - A. The standard terms and conditions of the most current right-of-entry permit form, as may be amended from time to time;
 - B. Such other terms and conditions as may be prescribed by the Chairperson to best serve the interests of the State.

Respectfully Submitted,

Larry Pacheco, Land Agent

APPROVED FOR SUBMITTAL:

Suzanne D. Case, Chairperson

N

Dwg. No. 3210
 Source: Tax Maps Bureau of Eng. Map 16-59-1011
 By: L.H. & H.N. July 1957

Re: HANEEDA HANMOA, HANA, MAUI

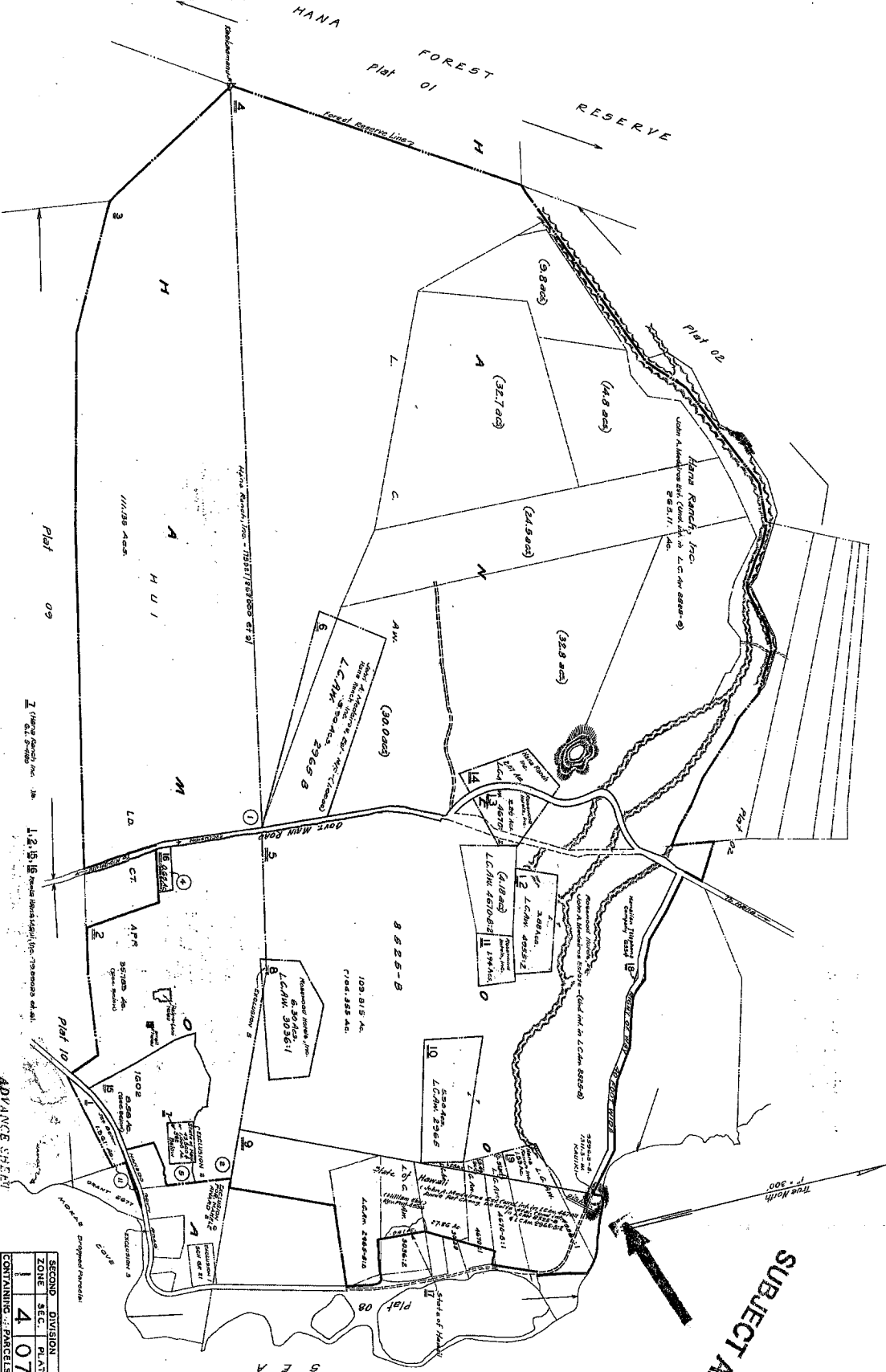

ADVANCE SHEET
 SUBJECT TO CHANGE

SECOND DIVISION	ZONE	SEC.	PLAT
	1	4	07
CONTAINING 1 PARCELS			
SCALE 1 in. = 300 ft.			

PRINTED

SUBJECT AREA

EXHIBIT A

3- 10x10 pop up Tents
to be erected for Judging & Contestants.



DAVID Y. IGE
GOVERNOR OF
HAWAII



**STATE OF HAWAII
DEPARTMENT OF LAND AND NATURAL RESOURCES**

POST OFFICE BOX 621
HONOLULU, HAWAII 96809

February 12, 2016

SUZANNE D. CASE
CHAIRPERSON
BOARD OF LAND AND NATURAL RESOURCES
COMMISSION ON WATER RESOURCE MANAGEMENT

KEKOA KALUHIWA
FIRST DEPUTY

JEFFREY T. PEARSON, P.E.
DEPUTY DIRECTOR - WATER

AQUATIC RESOURCES
BOATING AND OCEAN RECREATION
BUREAU OF CONVEYANCES
COMMISSION ON WATER RESOURCE MANAGEMENT
CONSERVATION AND COASTAL LANDS
CONSERVATION AND RESOURCES ENFORCEMENT
ENGINEERING
FORESTRY AND WILDLIFE
HISTORIC PRESERVATION
KAOHOLAWE ISLAND RESERVE COMMISSION
LAND
STATE PARKS

EXEMPTION NOTIFICATION

regarding the preparation of an environmental assessment pursuant to Chapter 343, HRS and Chapter 11-200, HAR

Project Title: Issuance of Right-of-Entry Permit to
the Maui Interscholastic League

Project / Reference No.: 16MD-002

Project Location: Haneoo, Hamoa, Hana, Maui. TMK: (2) 1-4-007: Portion of 009.

Project Description: Maui Interscholastic League, high school surf competition.

Chap. 343 Trigger(s): Use of State Land

Exemption Class No.
and Description:

In accordance with the Division of Land Management's Environmental Impact Statement Exemption List, approved by the Environmental Council and dated June 5, 2015, the subject request is exempt from the preparation of an environmental assessment pursuant to Exemption Class No. 1, that states " Operations, repairs or maintenance of existing structures, facilities, equipment or topographical features, involving negligible or no expansion or change of use beyond that previously existing." Condition No. 51, that states: "Permits, licenses, registrations, and rights-of-entry issued by the Department that are routine in nature, involving negligible impacts beyond that previously existing."

Recommendation: It is anticipated this event will probably have minimal or no significant effect on the environment and is presumed to be exempt from the preparation of an environmental assessment.

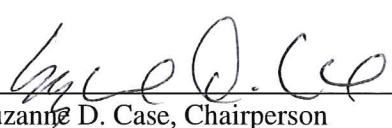
Suzanne D. Case, Chairperson

2/28/16
Date