

BENJAMIN M. MATSUBARA
MERVYN M. KOTAKE
CURTIS T. TABATA
WYETH M. MATSUBARA
KOJI KATO

OF COUNSEL
WILLIAM H. YIM

MATSUBARA ■ KOTAKE

Attorneys At Law
A Law Corporation
CHARLES R. KENDALL BUILDING
888 MILILANI STREET, EIGHTH FLOOR
HONOLULU, HAWAII 96813
E-MAIL: bmatsubara@m-klawyers.com

TELEPHONE
(808) 526-9566

FACSIMILE
(808) 538-3840

May 22, 2009

HAND DELIVERY

Mr. Orlando Davidson, Executive Officer
Land Use Commission, State of Hawai'i
235 South Beretania Street, Suite 406
Honolulu, Hawai'i 96813

2009 MAY 22 A 10:04
LAND USE COMMISSION
STATE OF HAWAII

Re: Alexander & Baldwin, Inc.'s Petition for Declaratory Order to Designate Important Agricultural Lands for approximately 27,104.5 acres at Wailuku and Makawao, Maui, Hawai'i; Docket No. DR09-38

Dear Mr. Davidson:

Pursuant to discussions with you and your staff, we have made a minor mapping revision to the Petition area covered under Docket No. DR09-38. This revision is to adjust the proposed IAL boundaries affecting two (2) Tax Map Key parcels: 3-8-03: 04 and 3-8-04: 01. The net result of this change is a reduction of the Petition area by approximately 28.5 acres, from 27,133 acres to 27,104.5 acres. Enclosed are revised portions of Exhibit "B" which reflect these changes to the description of the Petition area.

Should you have any questions or require further information, please contact me.

Very truly yours,

MATSUBARA - KOTAKE



Benjamin M. Matsubara

Enclosures

cc: Planning Department, County of Maui (w/enclosures)
Office of Planning, State of Hawai'i (w/enclosures)
Department of Agriculture, State of Hawai'i (w/enclosures)

Exhibit B: Tax Map Key Description

Approximately 27,105 acres of land owned by Alexander & Baldwin, Inc. on Maui are proposed to be designated as IAL, including 42 Tax Map Key (TMK) parcels (entire parcel or portions thereof). The parcels are specifically described as TMK numbers: 2-5-01: 01 (portion), 05, and 08; 2-5-02: 01 (portion), and 02 (portion); 2-5-03: 06, 07, 08, and 09; 2-5-04: 13, and 39 (portion); 2-5-05: 19 (portion), and 20 (portion); 3-8-01: 01 (portion), 05, 06, 07 (portion), 11, 12, 14, 15, 33, and 135; 3-8-03: 01, 02, 03, 04 (portion), 05, 06, and 07; 3-8-04: 01 (portion), 02 (portion), and 22 (portion); 3-8-05: 01 (portion), 02 (portion), and 18; 3-8-06: 01 (portion), 02 (portion), 03 (portion), 15, and 29; and 3-8-08: 06.

The following table shows a summary of TMK numbers and approximate acreage for proposed IAL lands:

	TMK NUMBER	APPROXIMATE ACREAGE		TMK NUMBER	APPROXIMATE ACREAGE
1	2-5-01:01 (POR.)	1,269.2	24	3-8-03:01	1,005.2
2	2-5-01:05	2.2	25	3-8-03:02	1,538.7
3	2-5-01:08	1,815.5	26	3-8-03:03	23.5
4	2-5-02:01 (POR.)	954.4	27	3-8-03:04 (POR.)	2,334.3
5	2-5-02:02 (POR.)	1,316.0	28	3-8-03:05	1,078.6
6	2-5-03:06	0.9	29	3-8-03:06	5.7
7	2-5-03:07	4.8	30	3-8-03:07	323.9
8	2-5-03:08	9.0	31	3-8-04:01 (POR.)	1,717.6
9	2-5-03:09	538.9	32	3-8-04:02 (POR.)	1,002.5
10	2-5-04:13	0.8	33	3-8-04:22 (POR.)	589.7
11	2-5-04:39 (POR.)	2,150.5	34	3-8-05:01 (POR.)	223.1
12	2-5-05:19 (POR.)	214.8	35	3-8-05:02 (POR.)	3,224.8
13	2-5-05:20 (POR.)	643.8	36	3-8-05:18	0.1
14	3-8-01:01 (POR.)	1,194.0	37	3-8-06:01 (POR.)	359.0
15	3-8-01:05	83.5	38	3-8-06:02 (POR.)	741.0
16	3-8-01:06	1,198.2	39	3-8-06:03 (POR.)	1,039.2
17	3-8-01:07 (POR.)	25.6	40	3-8-06:15	0.5
18	3-8-01:11	0.2	41	3-8-06:29	11.5
19	3-8-01:12	0.6	42	3-8-08:06	101.5
20	3-8-01:14	141.2			
21	3-8-01:15	49.7			
22	3-8-01:33	5.6			
23	3-8-01:135	164.7			
TOTAL:					27,104.5

Exhibit B illustrates the proposed IAL lands and the related Tax Map Key parcels. To illustrate the individual TMK parcels, Exhibits B-1 to B-11 identify the individual TMK parcels and portions thereof that are proposed to be designated IAL.

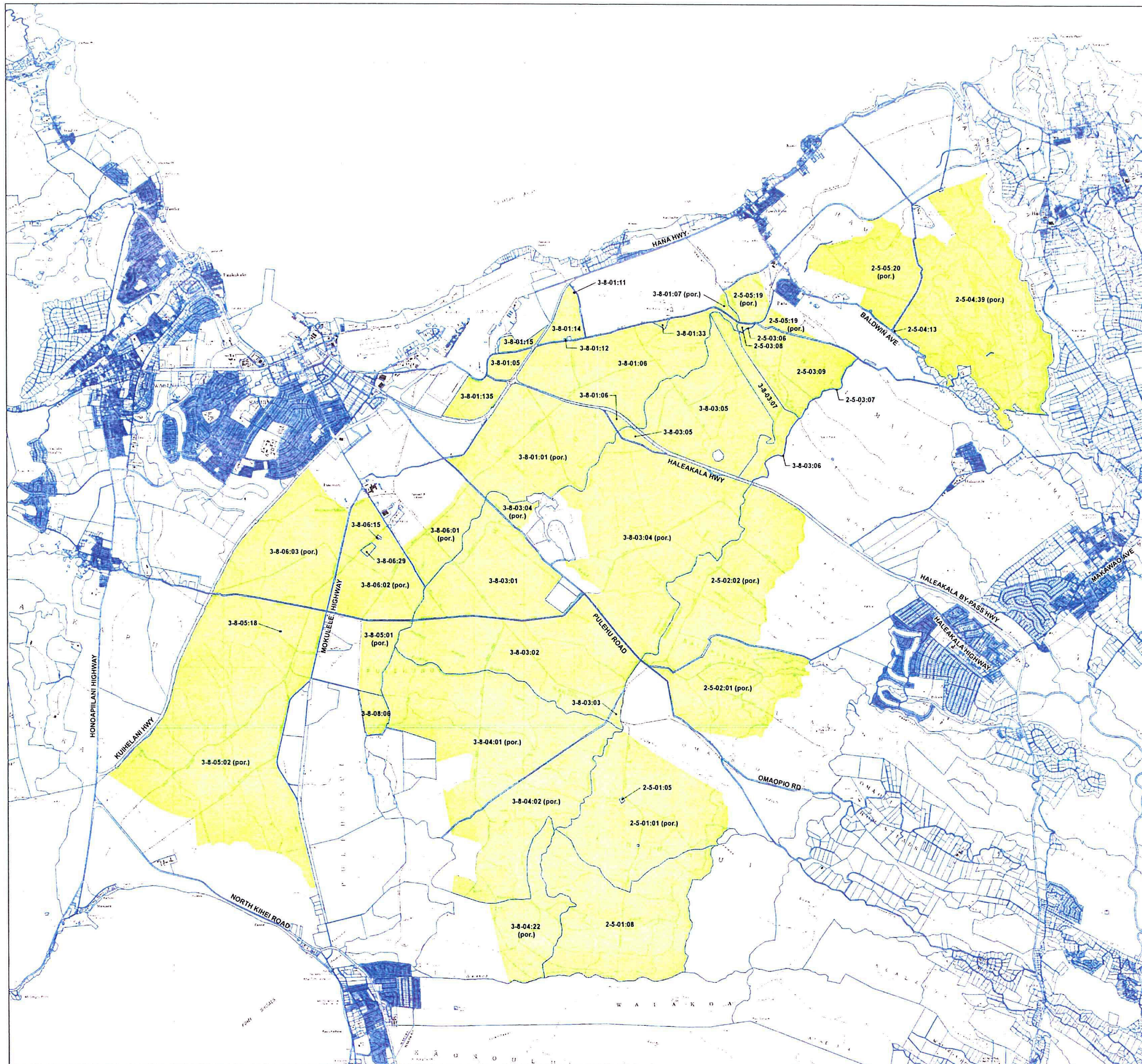

Legend
 [Line] TMK Parcel Boundary
 [Yellow Box] Proposed Important Agricultural Lands

RECEIVED
 MAY 22 2009
 STATE OF HAWAII
 LAND USE COMMISSION

Source:
 County of Maui
 U.S. Geological Survey
 Disclaimer:
 This map has been prepared for general planning purposes only.

EXHIBIT B
Tax Map Key
A&B IAL Maui

A&B INC. ISLAND OF MAUI
 NORTH
 LINEAR SCALE (FEET)
 0 1,000 2,000 4,000 8,000

 May 2009

DEC 5 1930
 JAN 1 1931
 JUL 3 1932
 1934
 3 5 1950
 1951
 APR 23 1951
 1952
 1953
 1954
 1955
 1956
 1957
 1958
 1959
 1960
 1961
 1962
 1963
 1964
 1965
 1966
 1967
 1968
 1969
 1970
 1971
 1972
 1973
 1974
 1975
 1976
 1977
 1978
 1979
 1980

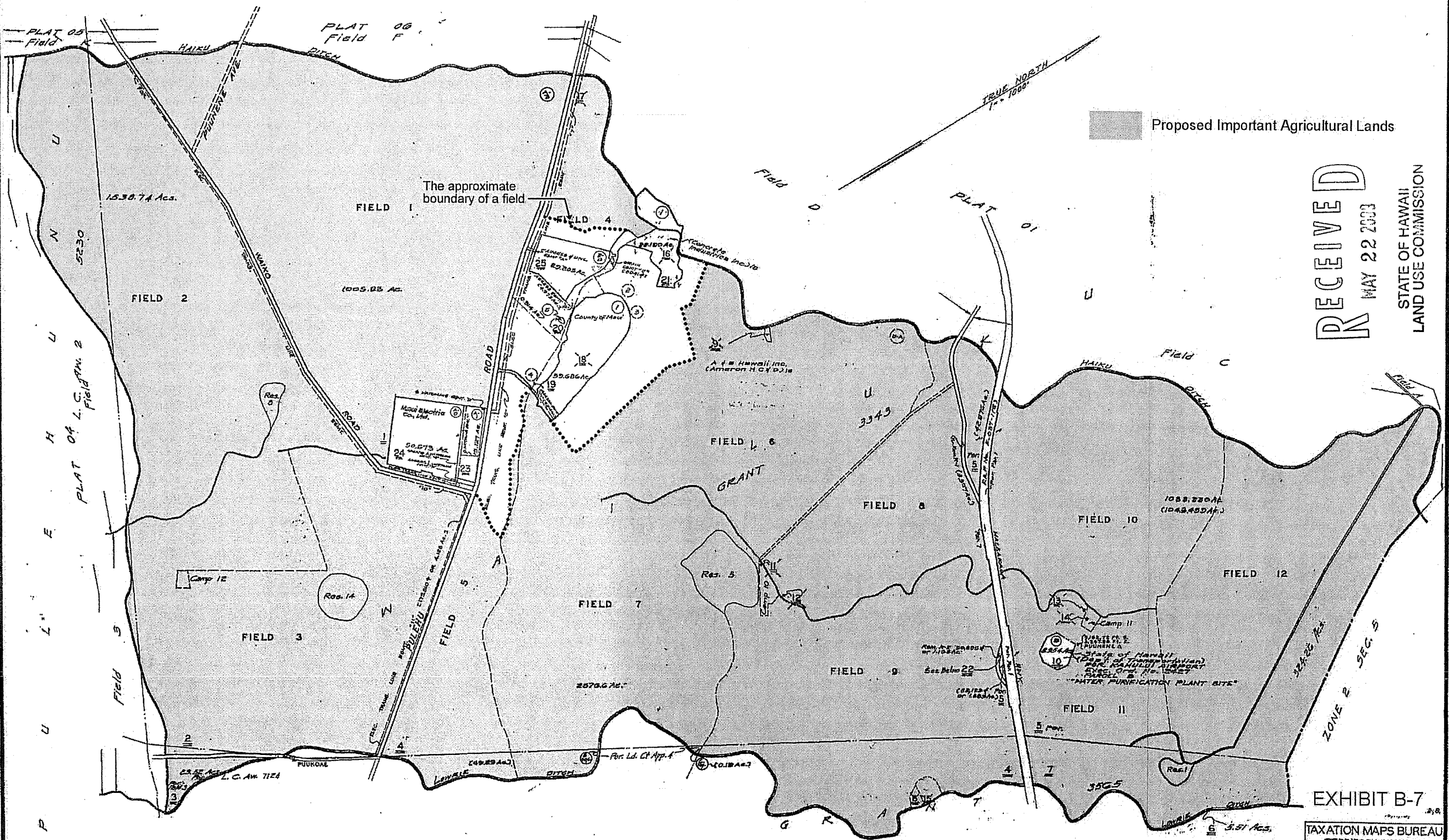

RECEIVED
 MAY 22 2003
 STATE OF HAWAII
 LAND USE COMMISSION

Div. No. 3430
 Source: H.L.C. & Co. L.L.C. (Sug. Coll. Map)
 By: D.S.C. & H.N. June 1930

EXHIBIT B-7

TAXATION MAPS BUREAU		
TERRITORY OF HAWAII		
TAX MAP		
SECOND DIVISION		
ZONE	SEG.	PLAT
3	8	03
CONTAINING PARCELS		
SCALE: 1 in. = 1000 ft.		

22 State of Hawaii
 (Alexander & Baldwin, Inc.)
 Rev. Prnt. G-5485

Note: All parcels owned by
 A&B. Hawaii, Inc. unless otherwise noted.

SUBJECT TO CHANGE

POR. WAILUKU MAUI

RECEIVED
MAY 22 2003

STATE OF HAWAII
LAND USE COMMISSION

Proposed Important Agricultural Lands

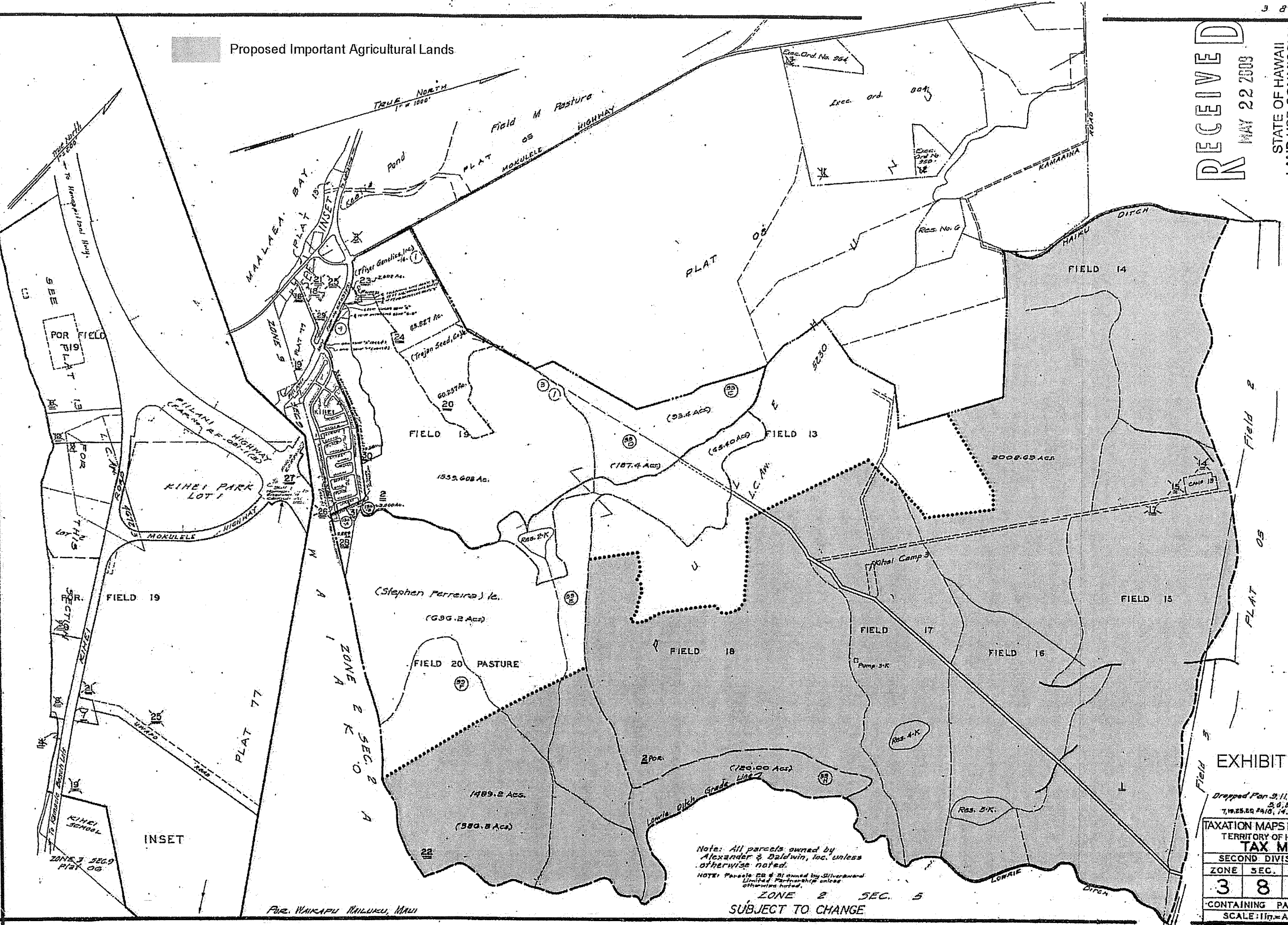

DEC 1 1943
 FEB 3 1944
 APR 1 1945
 JUN 1 1946
 FEB 3 1950
 APR 15 1950
 APR 24 1951
 APR 2 1952
 JUN 1 1958
 SEP 21 1959
 OCT 14 1959
 NOV 2 1959
 DEC 1 1959
 JAN 2 1960
 APR 4 1960

Dwg. No. 4229
 Source: H.C.L.A. (Copy from Maps)
 By: D.C.L.A. (Date: 10/29/59)

Note: All parcels owned by
 Alexander & Baldwin, Inc. unless
 otherwise noted.
 NOTE: Parcels 18 & 19 owned by Silverwood
 Limited Partnership unless
 otherwise noted.

ZONE 2 SEC. 5
 SUBJECT TO CHANGE

EXHIBIT B-8

Dropped Parcels 1, 2, 3, 4,
 5, 6, 8, 10, 16, 17,
 19, 25, 26, 28, 14, 15, 17, etc.

TAXATION MAPS BUREAU
 TERRITORY OF HAWAII
TAX MAP
 SECOND DIVISION

ZONE	SEC.	PLAT
3	8	04

CONTAINING PARCELS

SCALE: 1" = AS NOTED