

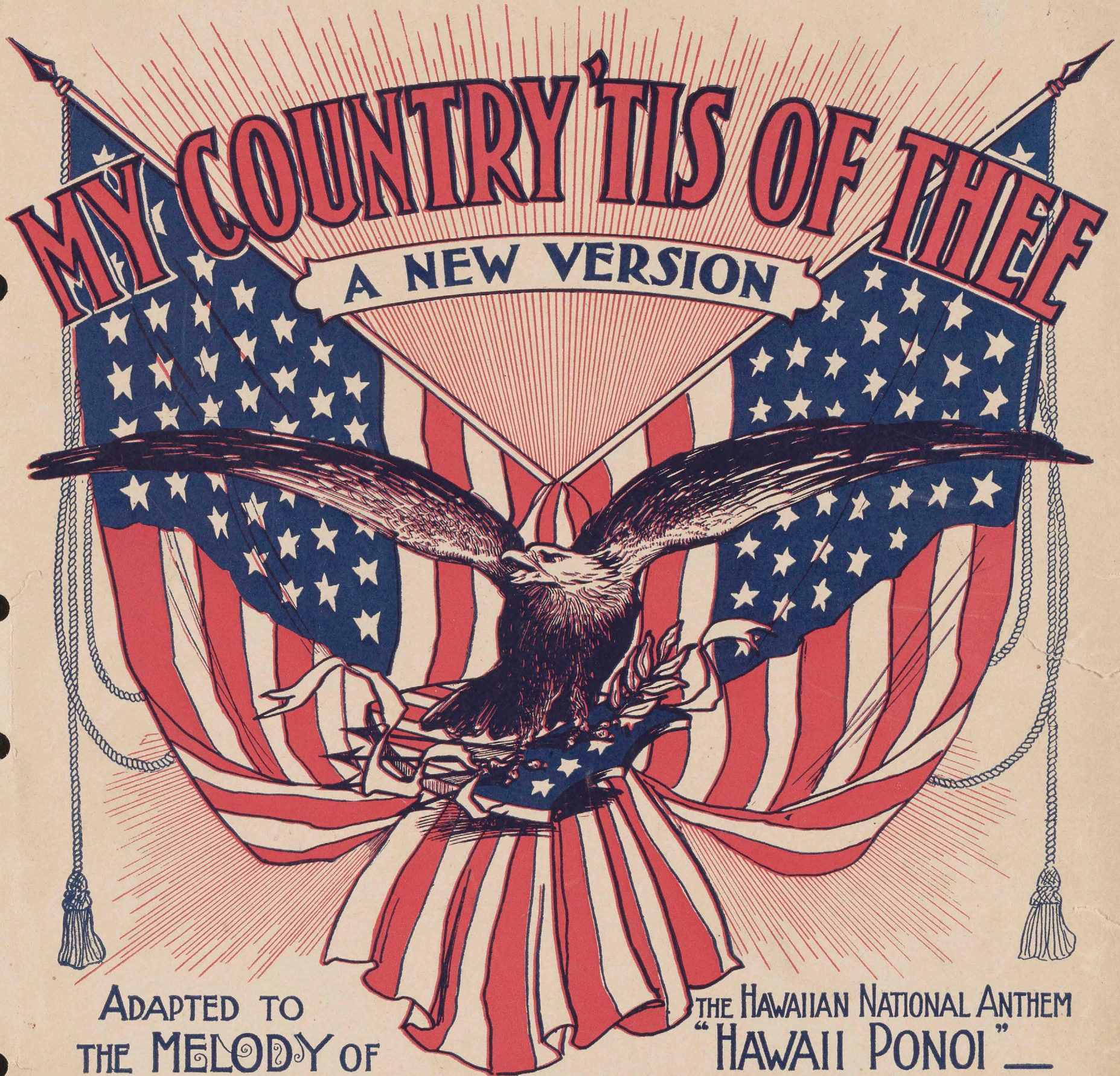

16 1

MY COUNTRY 'TIS OF THEE

A NEW VERSION

ADAPTED TO THE MELODY OF THE HAWAIIAN NATIONAL ANTHEM "HAWAII PONOI"

BY
CAPT. HENRY BERGER

Published by
THE HAWAIIAN NEWS CO. LTD
HONOLULU, H.I. U.S.A.
Copyright 1902 by The Hawaiian News Co. Ltd.

NEW YORK:
Hugo V. Schlam
39 W. 28th St.

START

MY COUNTRY 'TIS OF THEE.

A New Version.

Adapted to the Melody of the
Hawaiian National Anthem
"HAWAII PONOI."

by Capt. HENRY BERGER.

SOP. *ff* 1. My coun - try 'tis of thee, Sweet land of lib - er - ty,

ALTO. *ff* 2. My na - tive coun - try thee, Land of the no - ble free,

TENOR. *ff* 3. Let mu - sic swell the breeze And ring from all the trees,

BASS. *ff* 4. Our Fa - thers God, to thee Au - thor of lib - er - ty,

PIANO. *ff*

p Of thee I sing ———— Of thee I sing.

p Thy name I love ———— Thy name I love.

p Sweet free - dom's song ———— Sweet free - dom's song.

p To thee we sing ———— To thee we sing.

p Land where my fa - thers died, Land of the pil - grims pride
p I love thy rocks and rills, Thy woods and tem - pled hills,
p Let mor - tal tongues a - wake, Let all that breathe par - take,
p Long may our land be bright With free - doms ho - ly light,

p *cres - - cen - do.* *ff* *ritard.*
From ev - ery moun - tain side Let free - dom ring.
p *cres - - cen - do.* *ff* *ritard.*
My heart with rap - ture thrills Like that a - bove.
p *cres - - cen - do.* *ff* *ritard.*
Let rocks their si - lence break The sound pro - long.
p *cres - - cen - do.* *ff* *ritard.*
Pro - tect us with thy might Great God our King.
p *cres - - cen - do.* *ff* *rit.* *tremolo.*

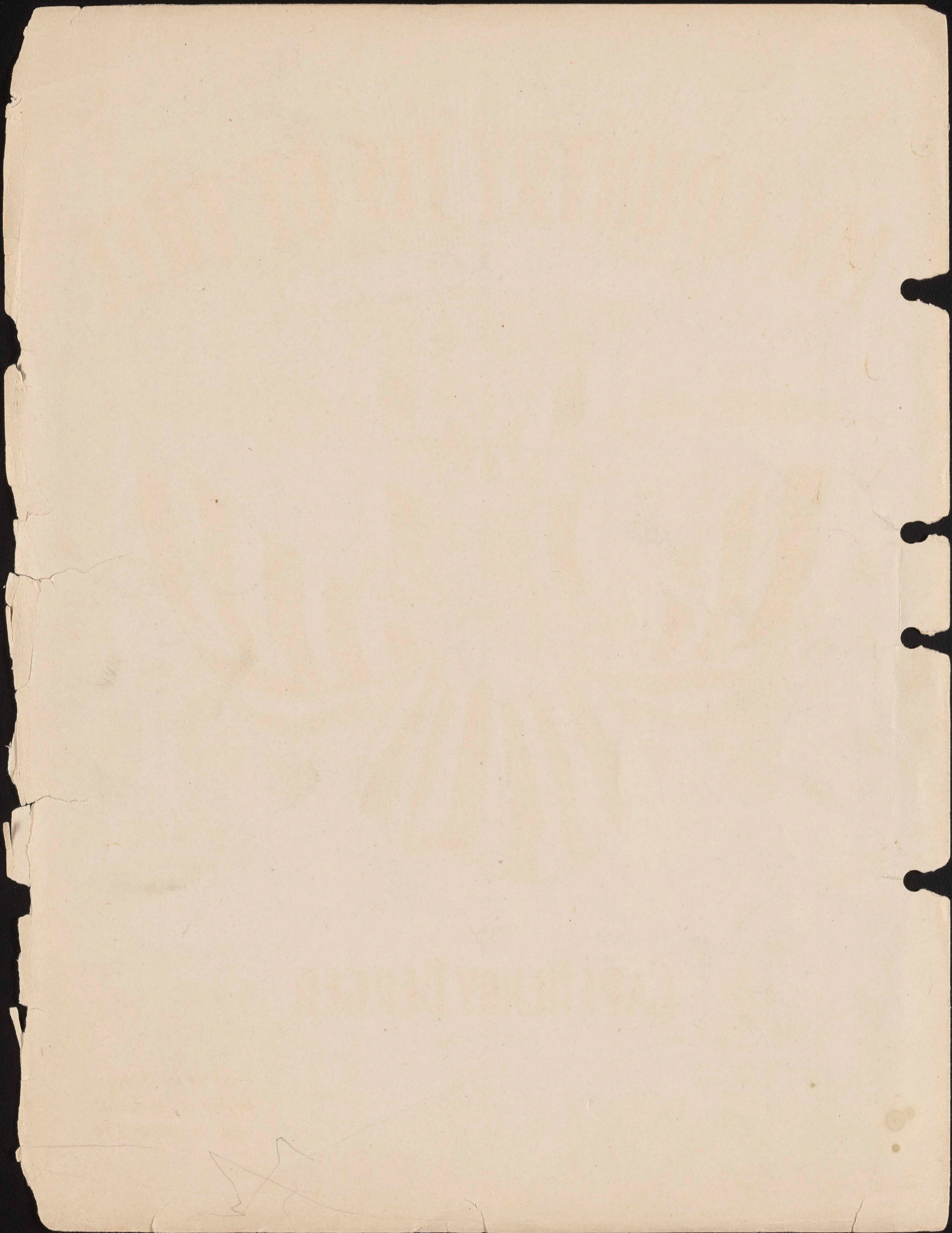

END

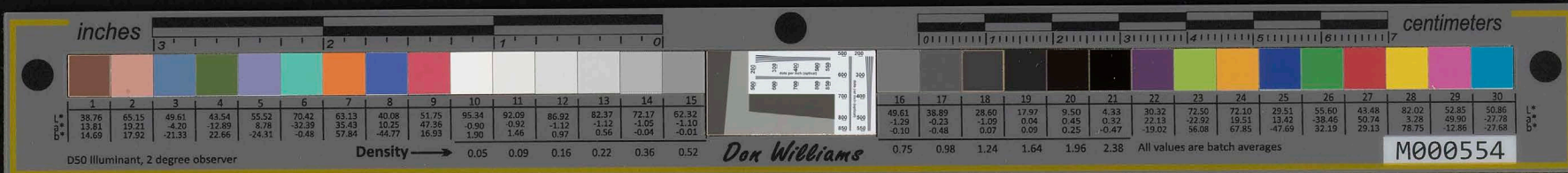

1.a

ADAPTED TO
THE MELODY OF

THE HAWAIIAN NATIONAL ANTHEM
"HAWAII PONOI" —

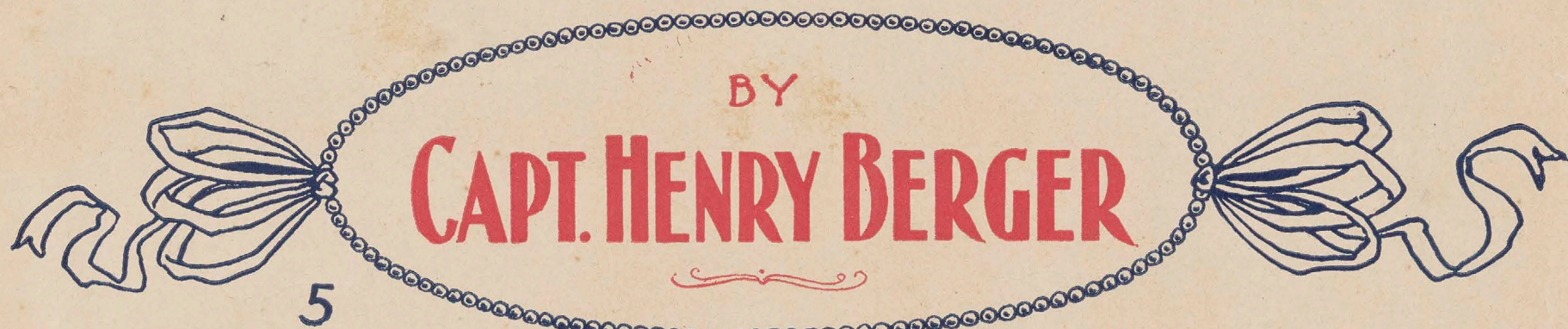

5

Published by
THE HAWAIIAN NEWS CO. LTD
& HONOLULU. H.I. U.S.A.
Copyright 1902 by The Hawaiian News Co. Ltd.

NEW YORK:
Hugo V. Schlam
39 W. 28th St.

START

MY COUNTRY 'TIS OF THEE.

A New Version.

Adapted to the Melody of the
Hawaiian National Anthem
"HAWAII PONOI."

by Capt. HENRY BERGER.

SOP. *ff* 1. My coun - try 'tis of thee, Sweet land of lib - er - ty,

ALTO. *ff* 2. My na - tive coun - try thee, Land of the no - ble free,

TENOR. *ff* 3. Let mu - sic swell the breeze And ring from all the trees,

BASS. *ff* 4. Our Fa - thers God, to thee Au - thor of lib - er - ty,

PIANO. *ff*

p Of thee I sing — Of thee I sing.

p Thy name I love — Thy name I love.

p Sweet free - dom's song — Sweet free - dom's song.

p To thee we sing — To thee we sing.

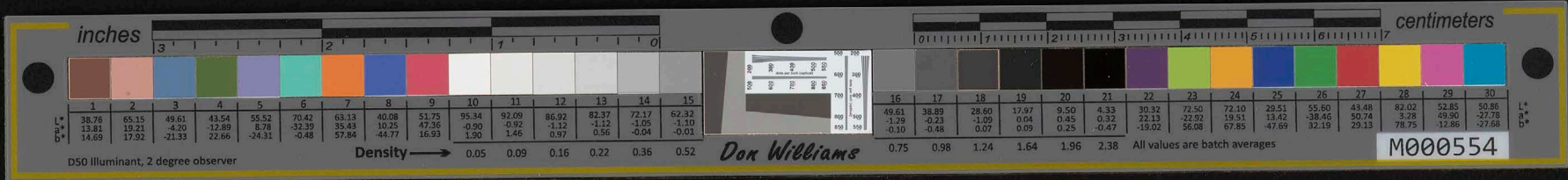

p *ff* *p* *ff*
Land where my fa - thers died, Land of the pil - grims pride
p *ff* *p* *ff*
I love thy rocks and rills, Thy woods and tem - pled hills,
p *ff* *p* *ff*
Let mor - tal tongues a - wake, Let all that breathe par - take,
p *ff* *p* *ff*
Long may our land be bright With free - doms ho - ly light,
p *cres - cen - do.* *ff* *ritard.*
From ev - ery moun - tain side Let free - dom ring.
p *cres - cen - do.* *ff* *ritard.*
My heart with rap - ture thrills Like that a - bove.
p *cres - cen - do.* *ff* *ritard.*
Let rocks their si - lence break The sound pro - long.
p *cres - cen - do.* *ff* *ritard.*
Pro - tect us with thy might Great God our King.
p *cres - cen - do.* *ff* *rit.* *tremolo.*

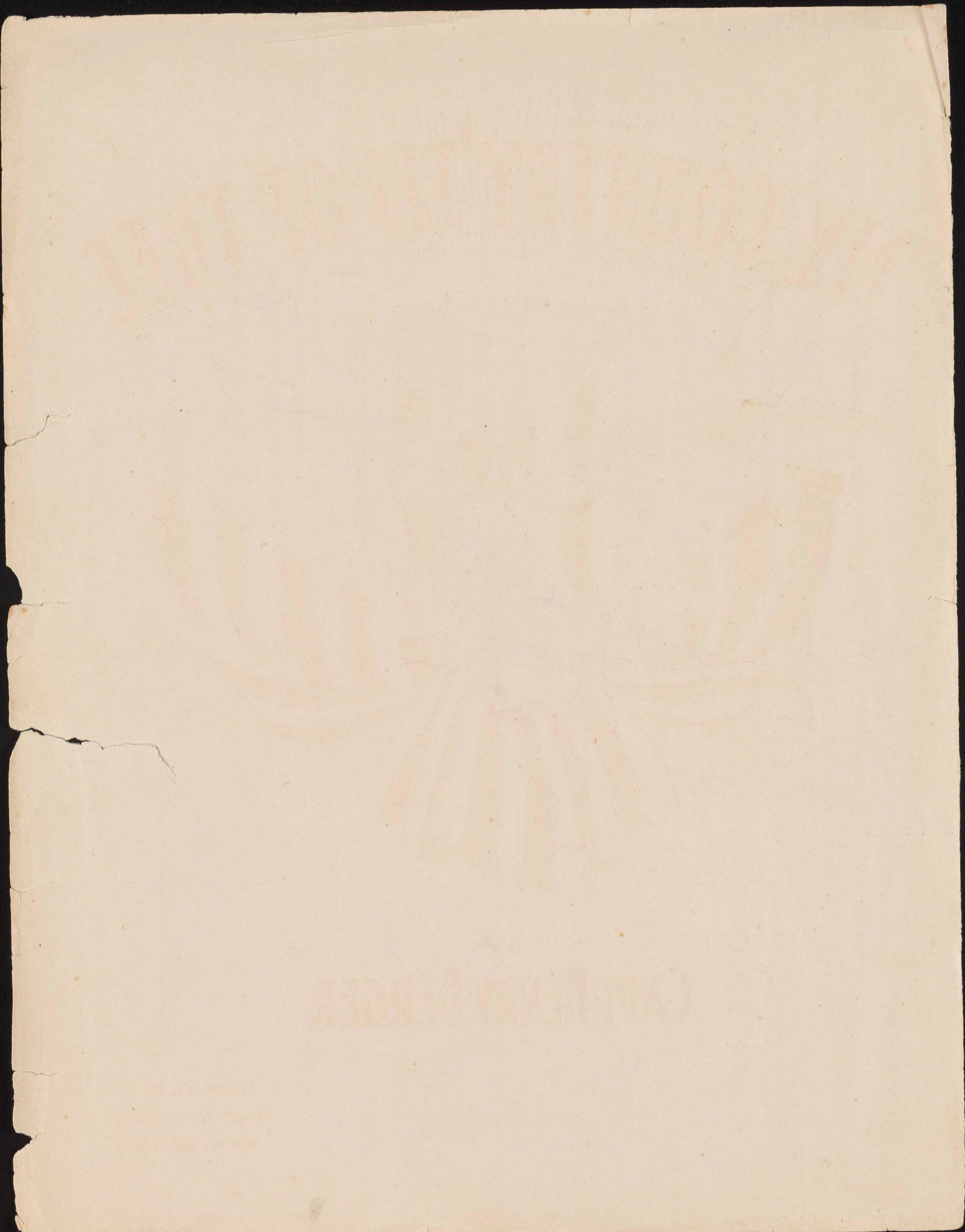
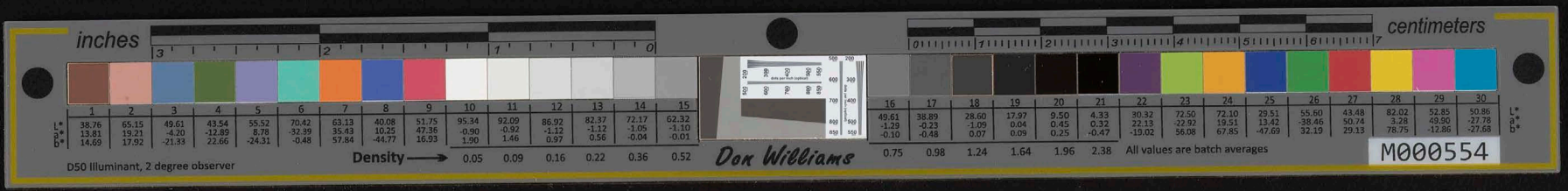

END

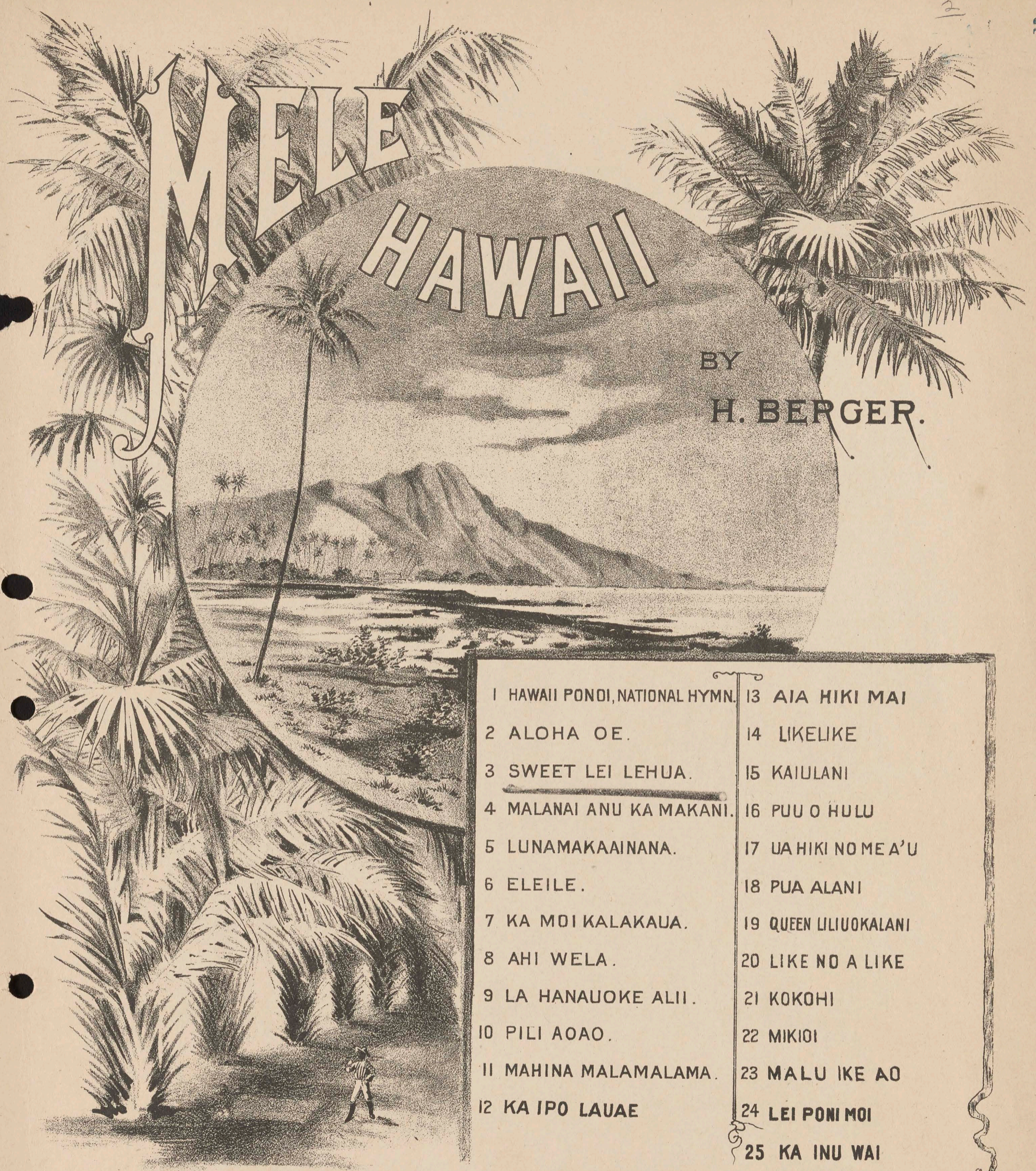

- | | |
|--------------------------------|-----------------------|
| 1 HAWAII PONOI, NATIONAL HYMN. | 13 AIA HIKI MAI |
| 2 ALOHA OE. | 14 LIKELIKE |
| 3 SWEET LEI LEHUA. | 15 KAIULANI |
| 4 MALANAI ANU KA MAKANI. | 16 PUU O HULU |
| 5 LUNAMAKAAINANA. | 17 UA HIKI NOME A'U |
| 6 ELEILE. | 18 PUA ALANI |
| 7 KA MOI KALAKAUA. | 19 QUEEN LILIUOKALANI |
| 8 AHI WELA. | 20 LIKE NO A LIKE |
| 9 LA HANAUOKE ALII. | 21 KOKOHI |
| 10 PILI AOA. | 22 MIKIOI |
| 11 MAHINA MALAMALAMA. | 23 MALU IKE AO |
| 12 KA IPO LAUAE | 24 LEI PONI MOI |
| | 25 KA INU WAI |
| | 26 KUWILIWILI |
| | 27 KO LEO |
| | 28 KILIOULANI |
| | 29 LIHOLIHO |
| | 30 HI INIKI |

Published by
 The Hawaiian News Co
 HONOLULU H. I.
 Copyright.

START

SWEET "LEI LEHUA."

MARCH. (QUICKSTEP)

Arr. by H. BERGER.

Copyright by H. BERGER.
Copyright by HAWAIIAN NEWS. ©

Copyright by BRODER & SCHLAM.
Revised Edition Copyright 1898, by HUGO V. SCHLAM.

2-8

TRIO.

f marcato *p*

f

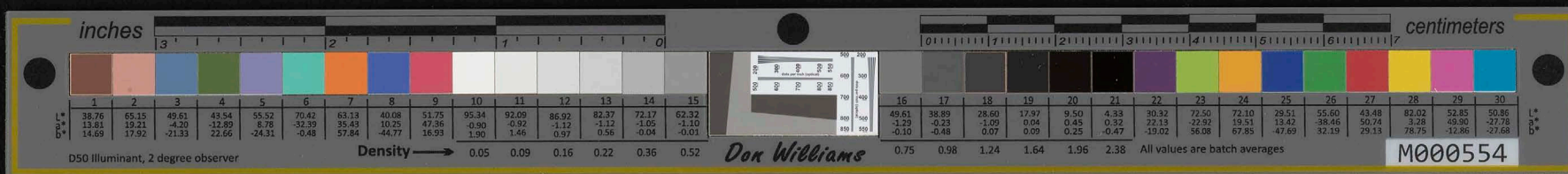

END

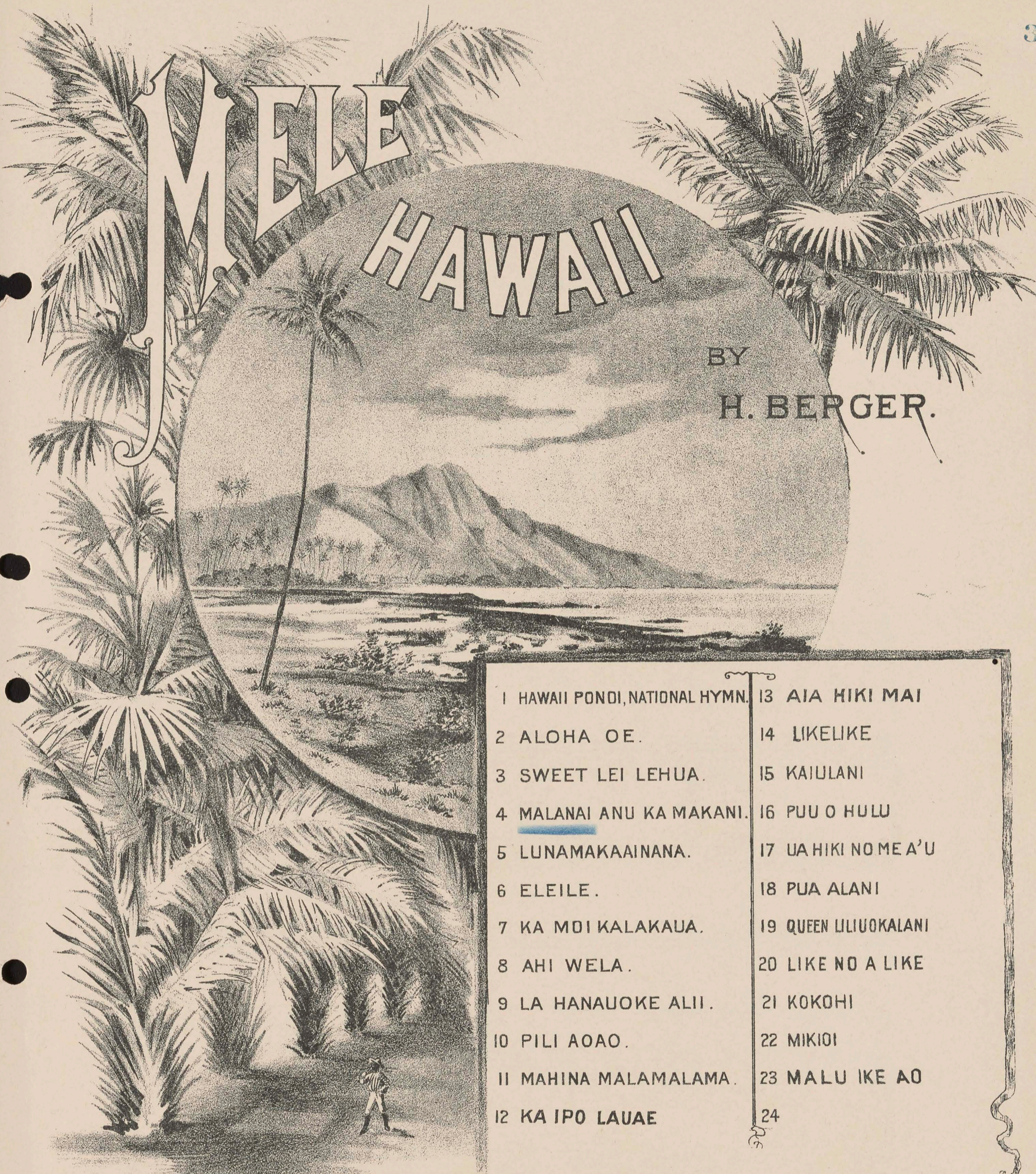

MELE HAWAII

BY
H. BERGER.

- | | |
|-------------------------------|----------------------|
| 1 HAWAII PONI, NATIONAL HYMN. | 13 AIA HIKI MAI |
| 2 ALOHA OE. | 14 LIKELIKE |
| 3 SWEET LEI LEHUA. | 15 KAIULANI |
| 4 MALANAI ANU KA MAKANI. | 16 PUU O HULU |
| 5 LUNAMAKAAINANA. | 17 UA HIKI NO ME A'U |
| 6 ELEILE. | 18 PU A ALANI |
| 7 KA MOI KALAKAUA. | 19 QUEEN ULIUOKALANI |
| 8 AHI WELA. | 20 LIKE NO A LIKE |
| 9 LA HANAUOKE ALII. | 21 KOKOHI |
| 10 PILI AOA O. | 22 MIKIOI |
| 11 MAHINA MALAMALAMA. | 23 MALU IKE AO |
| 12 KA IPO LAUAE | 24 |

Published by
The Hawaiian News Co
HONOLULU H. I.

Hugo V. Schlam.
39 W. 28th St. New York.

Copyright.

START

MALANAI ANU KA MAKANI.

SONG and CHORUS.

Andante.

Arr. by H. BERGER.

f

FINE.

Ka no-e mai la e ka u-a La-we ni - hi lau la au Ki-li
 Ua la-na mai e ka ma-na-o I-ka ha - nu o na pua E ku-

p

po-e mai la i - lu-na I ka nu ku wai a ka ma - nu.
 ku pu nei i ka ni o Pa e pa e ka pu o Lo no.

Copyright by H. BERGER.

Copyright by HAWAIIAN NEWS CO

Copyright by BRODER & SCHLAM.

Revised Edition Copyright 1898, by HUGO V. SCHLAM.

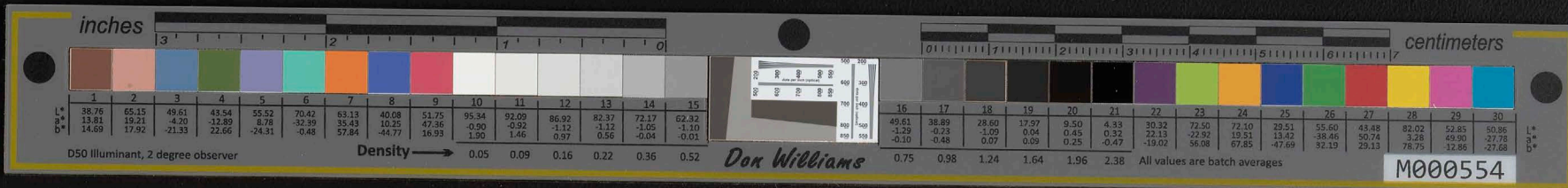

CHORUS.

f *>*

SOP. Ma - la - nai a - nu ka ma - ka - ni Na - he - na - he ka pi - li - na Mai Ha - a -

ALTO. Ma - la - nai a - nu ka a - ka - ni Na - he - na - he ka pi - li - na Mai Ha - a -

TENOR. Ma - la - nai a - nu ka a - ka - ni Na - he - na - he ka pi - li - na Mai Ha - a -

BASS. Ma - la - nai a - nu ka a - ka - ni Na - he - na - he ka pi - li - na Mai Ha - a -

PIANO. *f* Harpeggio

le - a - le mai a - na I ka li - hi wai ma pu - na.

le - a - le mai a - na I ka li - hi wai ma pu - na.

le - a - le mai a - na I ka li - hi wai ma pu - na.

le - a - le mai a - na I ka li - hi wai ma pu - na.

Da Capo
al Fine.

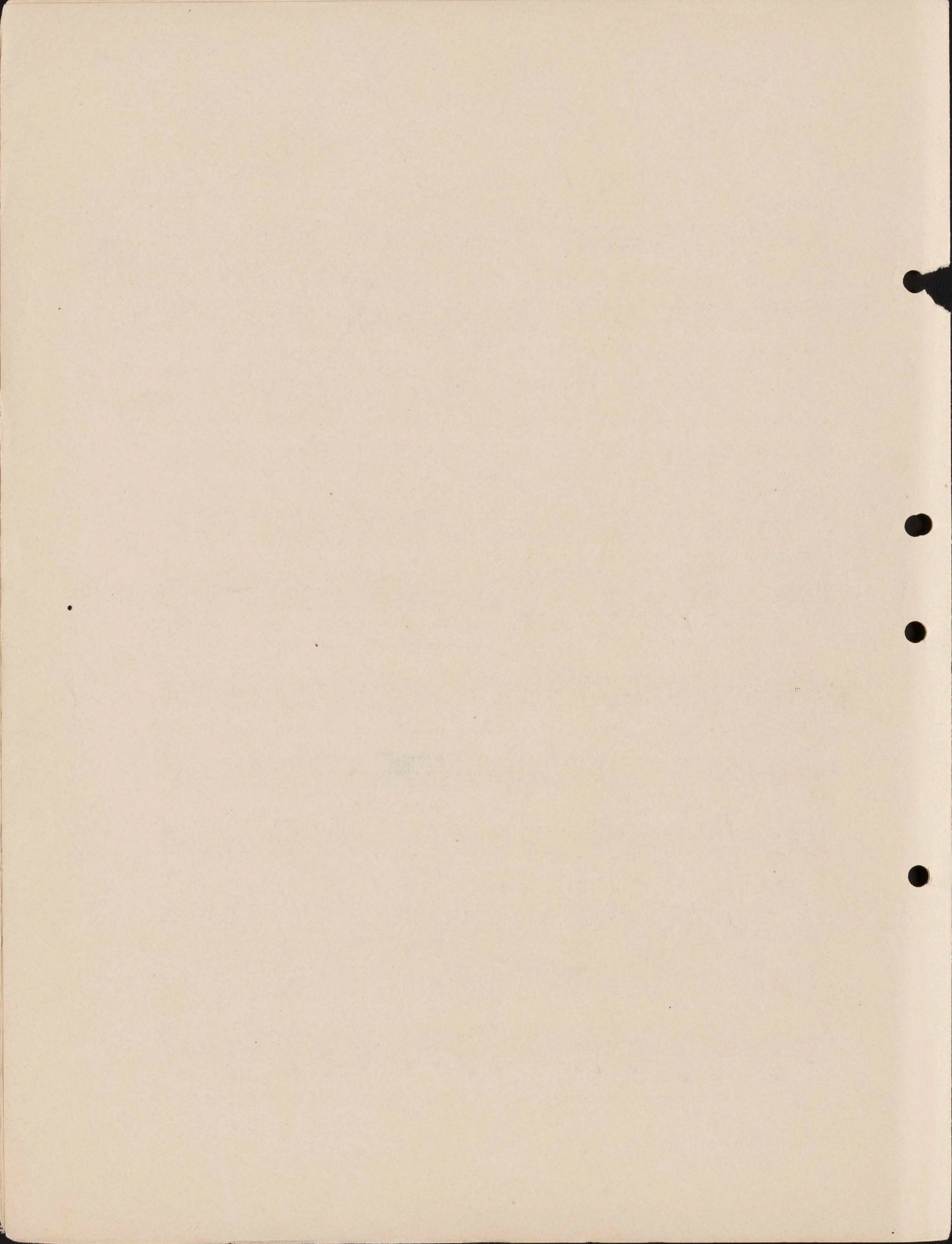

END

MELE HAWAII

BY
H. BERGER.

1 HAWAII PONOI, NATIONAL HYMN.	13 AIA HIKI MAI
2 ALOHA OE.	14 LIKELIKE
3 SWEET LEI LEHUA.	15 KAIULANI
4 MALANAI ANU KA MAKANI.	16 PUU O HULU
5 <u>LUNAMAKAAINANA.</u>	17 UA HIKI NOME A'U
6 ELEILE.	18 PUA ALANI
7 KA MDI KALAKAUA.	19 QUEEN LILIUOKALANI
8 AHI WELA.	20 LIKE NO A LIKE
9 LA HANAUOKE ALII.	21 KOKOHI
10 PILI AOA O.	22 MIKIOI
11 MAHINA MALAMALAMA.	23 MALU IKE AO
12 KA IPO LAUAE	24

Published by
The Hawaiian News Co.
HONOLULU H. I.

Hugo V. Schlam.
39 W. 28th St. New York.

Copyright.

START

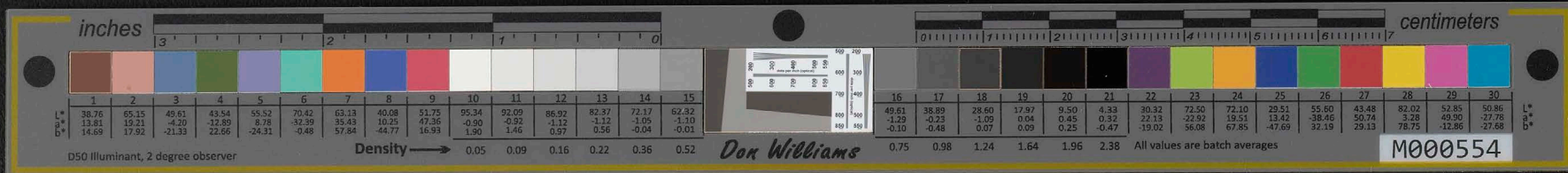

"LUNAMAKAAINANA"

MARCH (QUICKSTEP)

Arr. by H. BERGER.

Copyright by H. BERGER.
Copyright by HAWAIIAN NEWS CO.

Copyright by BRODER & SCHLAM.
Revised Edition Copyright 1898, by HUGO V. SCHLAM.

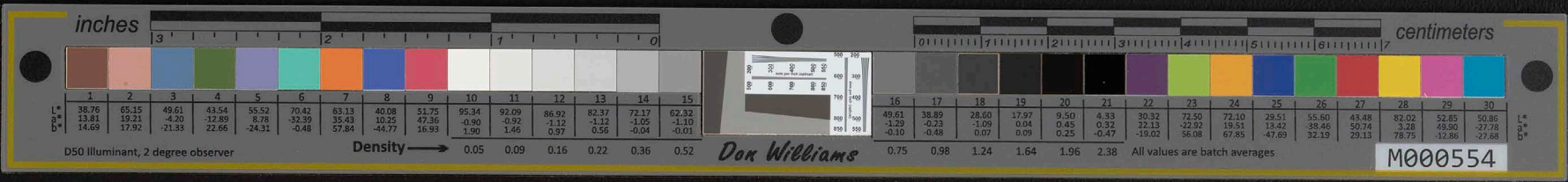

TRIO.

f Marcato.

f

p *f*

f *p*

p *f*

p *f* *p* *f*

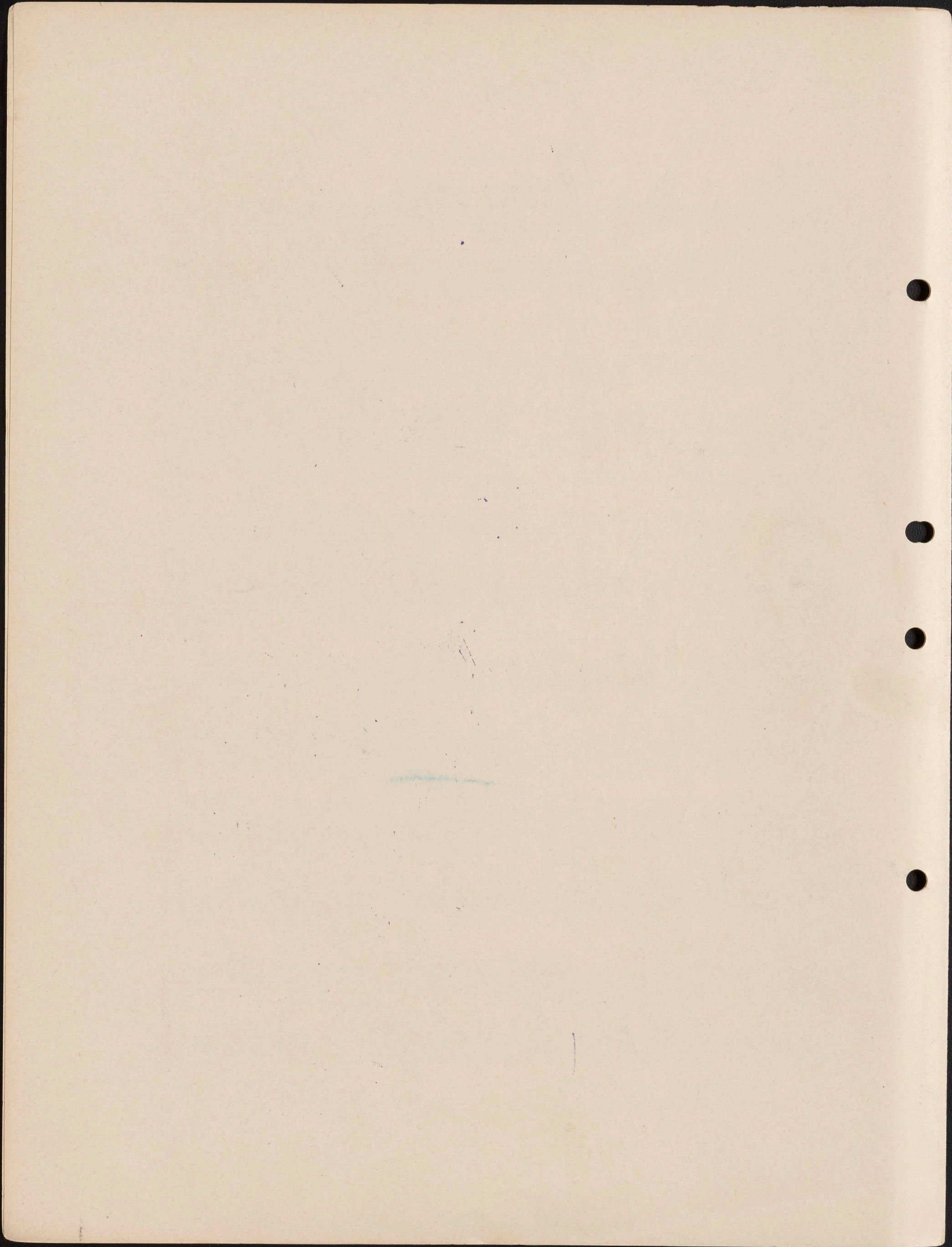
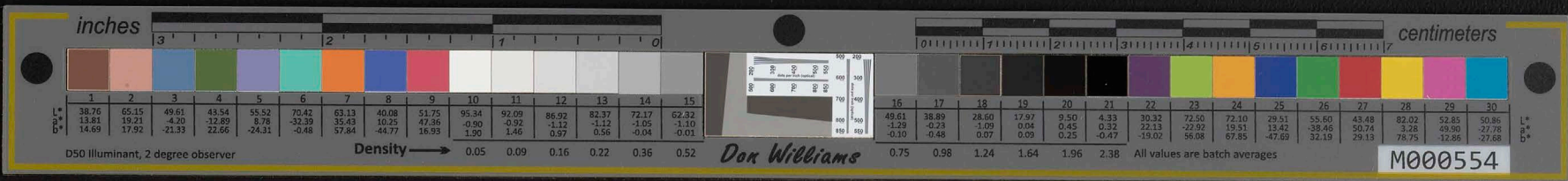

END

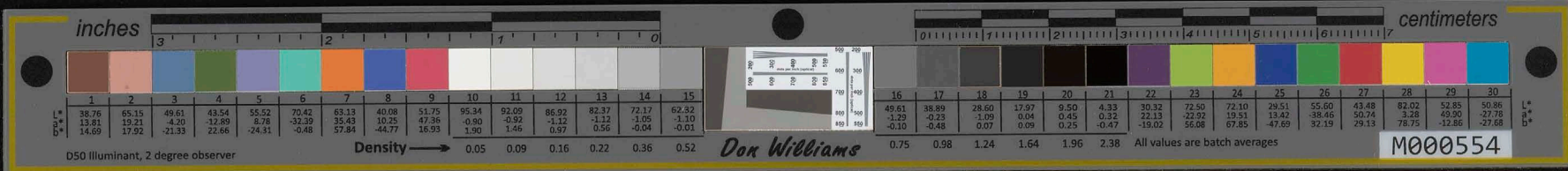

- | | |
|--------------------------------|-----------------------|
| 1 HAWAII PONOI, NATIONAL HYMN. | 13 AIA HIKI MAI |
| 2 ALOHA OE. | 14 LIKELIKE |
| 3 SWEET LEI LEHUA. | 15 KAIULANI |
| 4 MALANAI ANU KA MAKANI. | 16 PUU O HULU |
| 5 LUNAMAKAAINANA. | 17 UA HIKI NOMEA'U |
| 6 <u>ELEILE.</u> | 18 PUA ALANI |
| 7 KA MOI KALAKAUA. | 19 QUEEN LILIUOKALANI |
| 8 AHI WELA. | 20 LIKE NO A LIKE |
| 9 LA HANAUOKE ALII. | 21 KOKOHI |
| 10 PILI AOA. | 22 MIKIOI |
| 11 MAHINA MALAMALAMA. | 23 MALU IKE AO |
| 12 KA IPO LAUAE | 24 |

Published by

The Hawaiian News Co
HONOLULU H. I.

Hugo V. Schlam.
39 W. 28th St. New York.

Copyright.

START

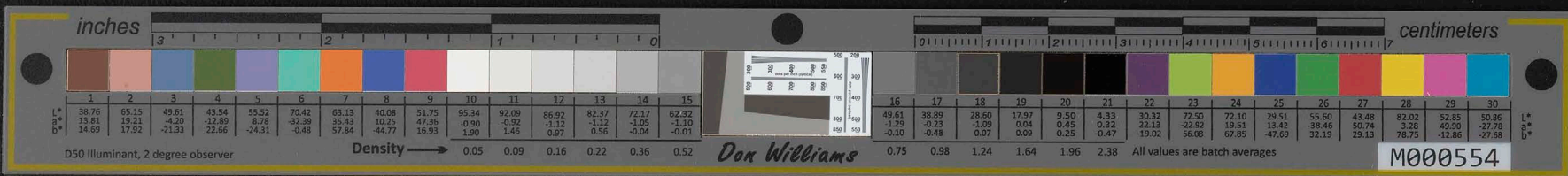

"ELEILE."

SONG and CHORUS.

Andante.

Arr. by H. BERGER.

Intro: *p* Fine.

Solo.

p

I a - lo - ha i - a u - kai - u i - u, Hoo - lau ka - na - ka i na ma - nu, He na -
 No ka na - ni lau la - i ke a - lo - ha, I ka hoi - hoi wai a ka li - ko, E - ia -

- he - le i pui - a i ke a - la, Ka li - ko o ka a - wa - pu - hi.
 - ka ho - a a e - ko - hu ai - e, O kawa - hi - ne o - ka ma - lu.

Copyright by H. BERGER.

Copyright by HAWAIIAN NEWS CO.

Copyright by BRODER & SCHLAM.

Revised Edition Copyright 1898, by HUGO V. SCHLAM.

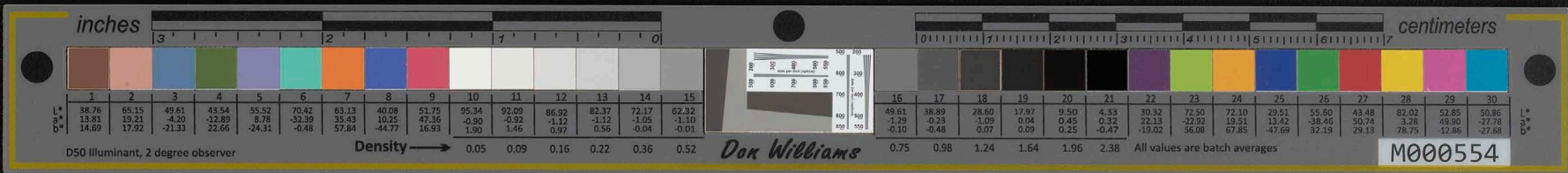

CHORUS.

SOP.
Li - po - li - po kawai o E - le - i - le, Hu - i - hu - i i ka no - ho a ka

ALTO.
Li - po - li - po kawai o E - le - i - le, Hu - i - hu - i i ka no - ho a ka

TENOR.
Li - po - li - po kawai o E - le - i - le, Hu - i - hu - i i ka no - ho a ka

BASS.
Li - po - li - po kawai o E - le - i - le, Hu - i - hu - i i ka no - ho a ka

o - hu, I me - ha - na i - ka lau a ke a - lo - ha, I ka pi - li ao - ao a - na i - ho.

o - hu, I me - ha - na i ka lau a ke a - lo - ha, I ka pi - li ao - ao a - na i - ho.

D.C. al Fine.

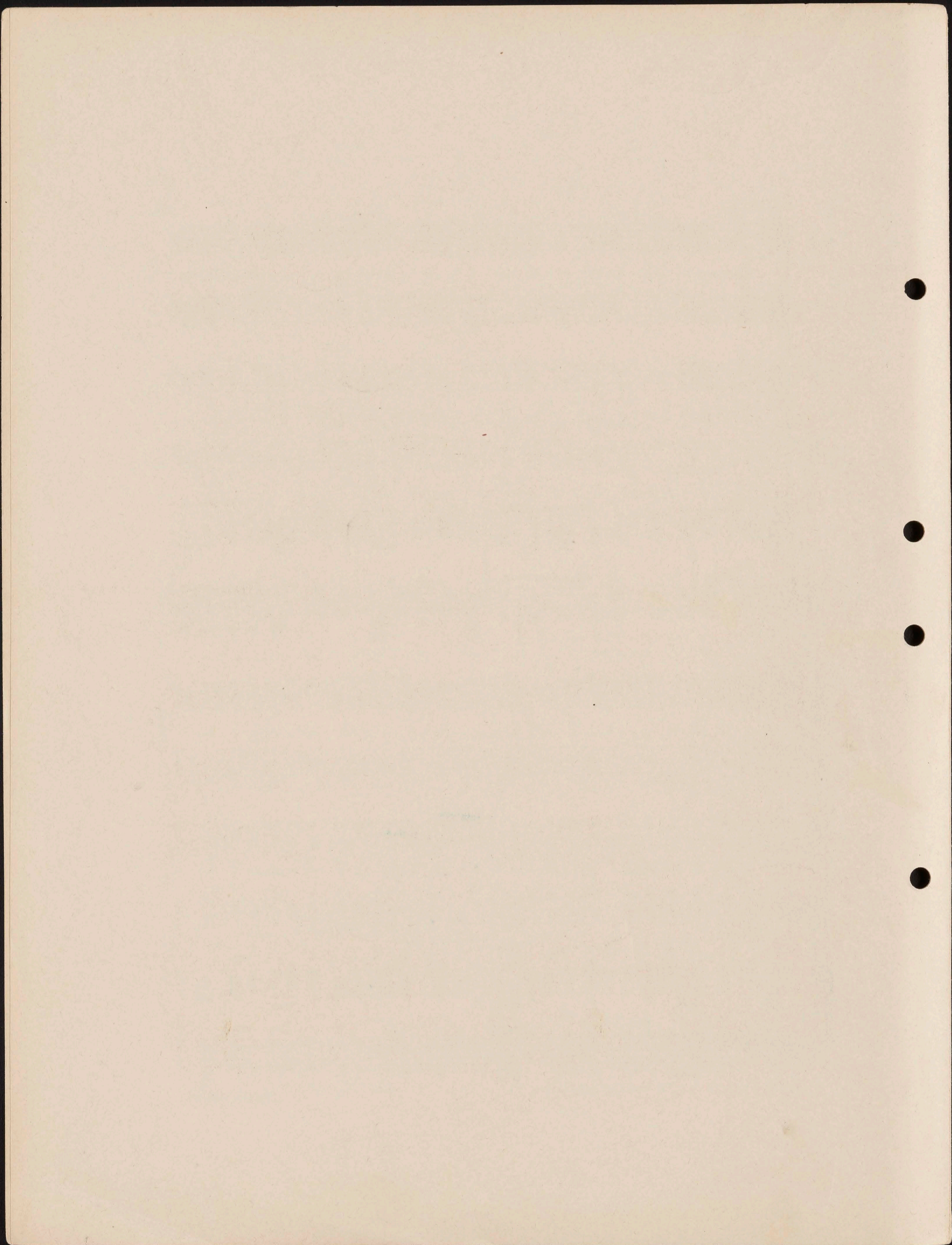

END

MELE HAWAII

BY
H. BERGER.

- | | |
|--------------------------------|----------------------|
| 1 HAWAII PONOI, NATIONAL HYMN. | 13 AIA HIKI MAI |
| 2 ALOHA OE. | 14 LIKELIKE |
| 3 SWEET LEI LEHUA. | 15 KAIULANI |
| 4 MALANAI ANU KA MAKANI. | 16 PUU O HULU |
| 5 LUNAMAKAAINANA. | 17 UA HIKI NO ME A'U |
| 6 ELEILE. | 18 PUA ALANI |
| 7 <u>KA MOI KALAKAUA.</u> | 19 QUEEN ULIUOKALANI |
| 8 AHI WELA. | 20 LIKE NO A LIKE |
| 9 LA HANAUOKE ALII. | 21 KOKOHI |
| 10 PILI AOAO. | 22 MIKIOI |
| 11 MAHINA MALAMALAMA. | 23 MALU IKE AO |
| 12 KA IPO LAUAE | 24 |

Published by
The Hawaiian News Co
HONOLULU H. I.

Hugo V. Schlam.
39 W. 28th St. New York.

Copyright.

START

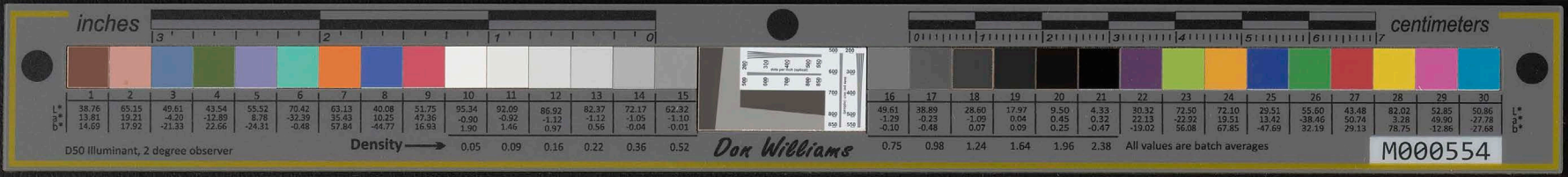

KA MOI KALAKAUA.

MARCH (QUICKSTEP.)

Arr. by H BERGER.

Copyright by H. BERGER.
Copyright by HAWAIIAN NEWS CO.

Copyright by BRODER & SCHLAM.
Revised Edition Copyright 1898, by HUGO V. SCHLAM.

Trio.

f *p*

8

8

loco. *f*

8

3

3 1- 2-

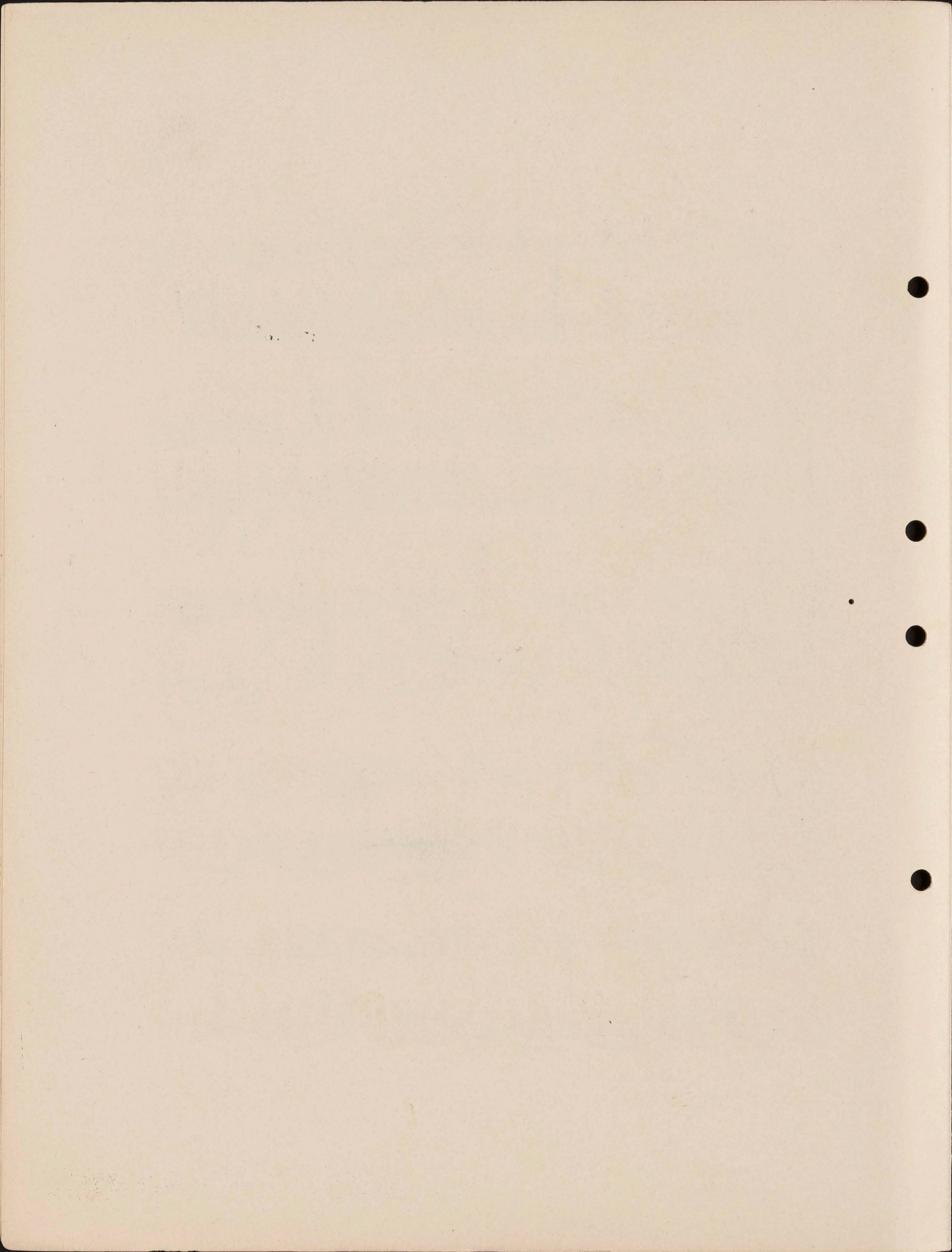

END

MELE HAWAII

BY
H. BERGER.

1 HAWAII PONOI, NATIONAL HYMN.	13 AIA HIKI MAI
2 ALOHA OE.	14 LIKELIKE
3 SWEET LEI LEHUA.	15 KAIULANI
4 MALANAI ANU KA MAKANI.	16 PUU O HULU
5 LUNAMAKAAINANA.	17 UA HIKI NOME A'U
6 ELEILE.	18 PUA ALANI
7 KA MOI KALAKAUA.	19 QUEEN LILIUOKALANI
8 AHI WELA.	20 LIKE NO A LIKE
9 LA HANAUOKE ALII.	21 KOKOHI
10 PILI AOA.	22 MIKIOI
11 MAHINA MALAMALAMA.	23 MALU IKE AO
12 KA IPO LAUAE	24

Published by
 The Hawaiian News Co.
 HONOLULU H. I.
 Hugo V. Schlam.
 39 W. 28th St. New York.

Copyright.

START

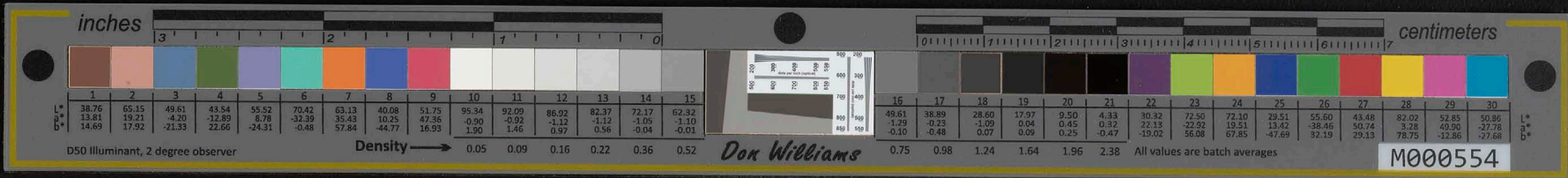

CHORUS.

SOP. *f*
A - hi we - la mai nei lo - ko I ka ha - na a kea

ALTO. *f*
A - hi we - la mai nei lo - ko I ka ha - na a kea

TENOR *f*
A - hi we - la mai nei lo - ko I ka ha - na a kea

BASS. *f*
A - hi we - la mai nei lo - ko I ka ha - na a kea

lo - ha E la - la - we nei kuu ki - no Koni-koni lu - a ika puu-wai.

lo - ha E la - la - we nei kuu ki - no Koni-koni lu - a ika puu-wai.

lo - ha E la - la - we nei kuu ki - no Koni-koni lu - a ika puu-wai.

lo - ha E la - la - we nei kuu ki - no Koni-koni lu - a ika puu-wai.

The piano accompaniment for the second system of the chorus continues the rhythmic pattern from the first system. It features a mix of chords and single notes in both hands, providing a harmonic foundation for the vocal lines.

DA CAPO al FINE.

END

MELE HAWAII

BY
H. BERGER.

1 HAWAII PONDI, NATIONAL HYMN.	13 AIA HIKI MAI
2 ALOHA OE.	14 LIKELIKE
3 SWEET LEI LEHUA.	15 KAIULANI
4 MALANAI ANU KA MAKANI.	16 PUU O HULU
5 LUNAMAKAAINANA.	17 UA HIKI NOMEA'U
6 ELEILE.	18 PUA ALANI
7 KA MOI KALAKAUA.	19 QUEEN ULIUOKALANI
8 AHI WELA.	20 LIKE NO A LIKE
9 LA HANAUOKE ALII.	21 KOKOHI
10 PILI AOA O.	22 MIKIOI
11 MAHINA MALAMALAMA.	23 MALU IKE AO
12 KA IPO LAUAE	24

Published by
 The Hawaiian News Co. Hugo V. Schlam.
 HONOLULU H. I. 39 W. 28th St. New York.

Copyright.

START

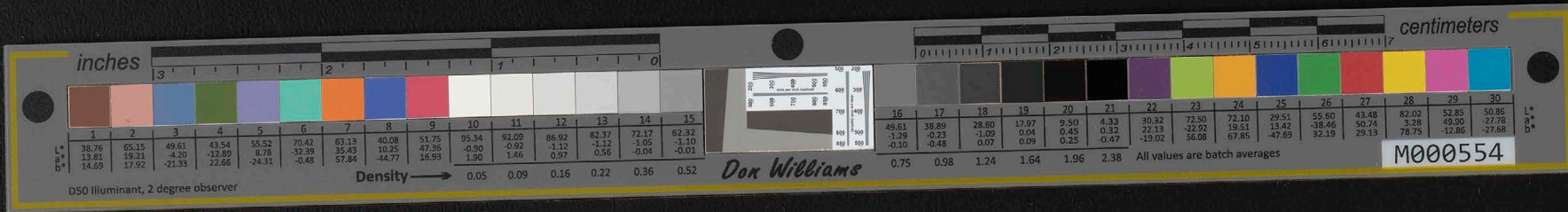

LA HANAU O KE ALII. MARCH (QUICKSTEP)

Arr. by H. BERGER.

Copyright by H. BERGER.
Copyright by HAWAIIAN NEWS CO.

Copyright by BRODER & SCHLAM.
Revised Edition Copyright 1898, by HUGO V. SCHLAM.

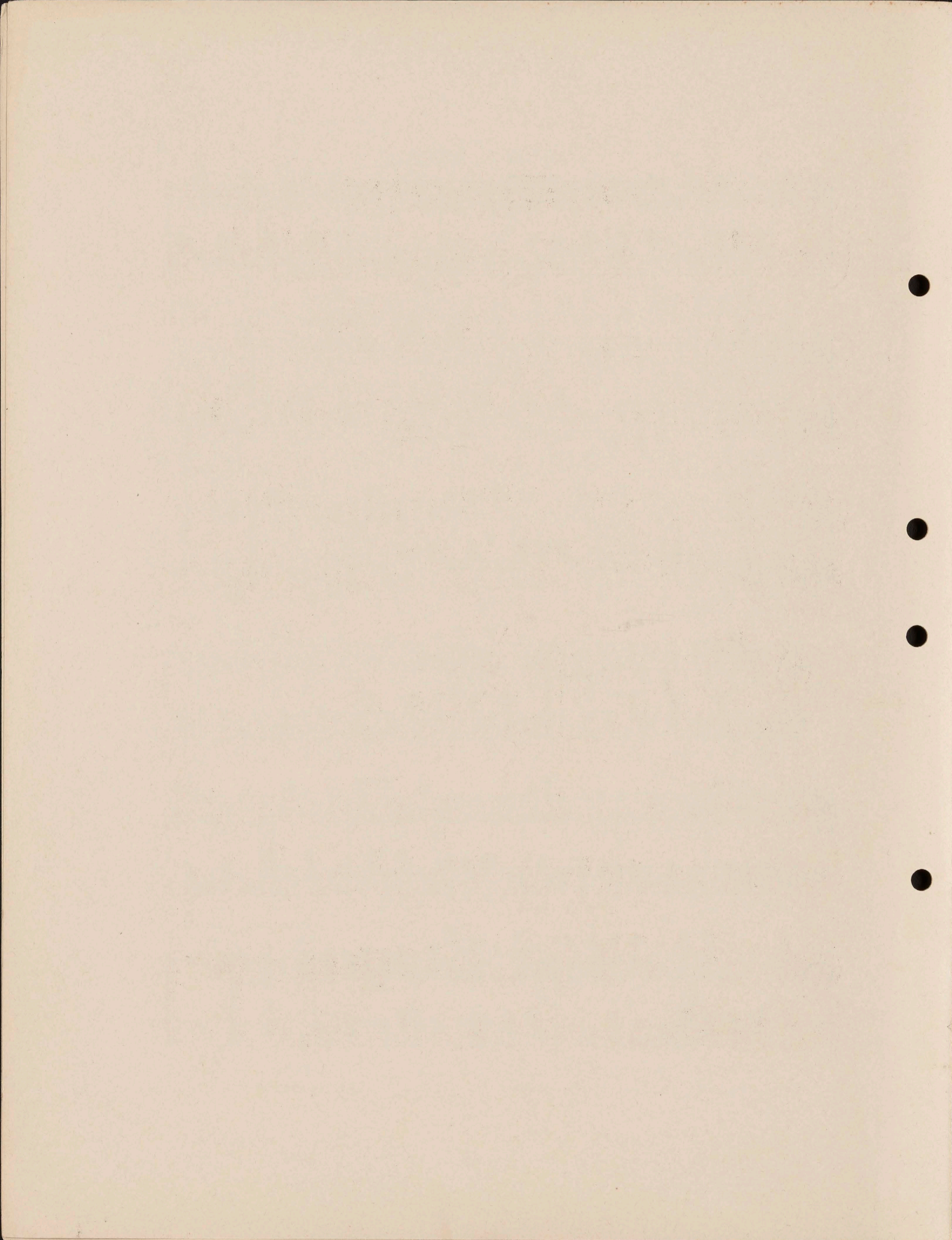
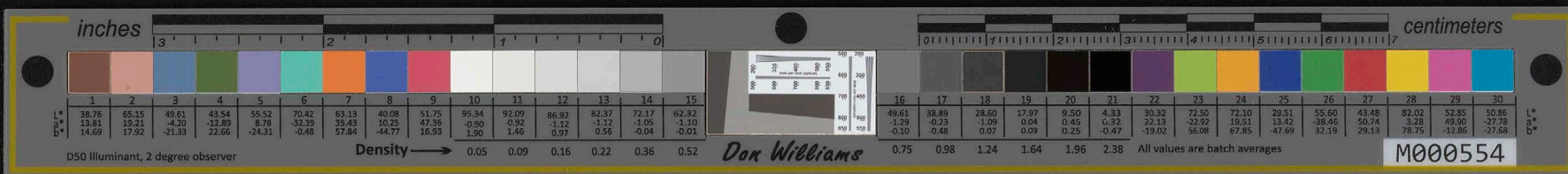

END

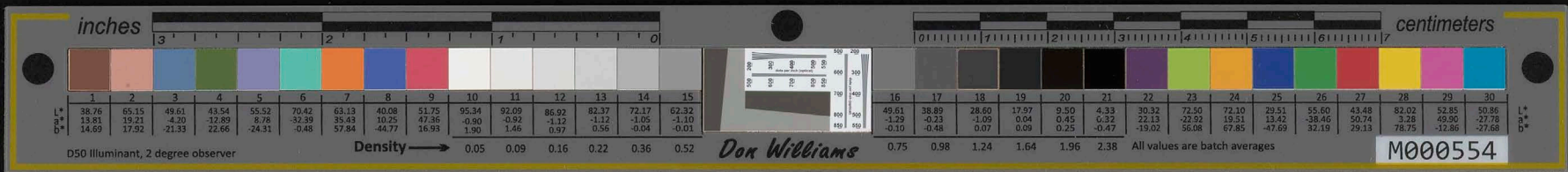

- | | |
|--------------------------------|----------------------|
| 1 HAWAII PONDI, NATIONAL HYMN. | 13 AIA HIKI MAI |
| 2 ALOHA OE. | 14 LIKELIKE |
| 3 SWEET LEI LEHUA. | 15 KAIULANI |
| 4 MALANAI ANU KA MAKANI. | 16 PUU O HULU |
| 5 LUNAMAKAAINANA. | 17 UAHIKI NO MEA'U |
| 6 ELEILE. | 18 PUA ALANI |
| 7 KA MOI KALAKAUA. | 19 QUEEN ULIUOKALANI |
| 8 AHI WELA. | 20 LIKE NO A LIKE |
| 9 LA HANAUOKE ALII. | 21 KOKOHI |
| 10 PILI AOA O. | 22 MIKIOI |
| 11 MAHINA MALAMALAMA. | 23 MALU IKE AO |
| 12 KA IPO LAUAE | 24 |

Published by
 The Hawaiian News Co.
 HONOLULU H. I.
 Hugo V. Schlam.
 39 W. 28th St. New York.

Copyright.

START

PILI AOAO.

SONG AND CHORUS.

Arr. H. BERGER.

Introduction—Moderato.

Piano. *f*

Voice. Solo.

p

1. O ka Po - na - ha i - ho a ke A - o Ka pi - o ma li - e ma - lu na I ke
 2. A mau - ka pi - li na o - lu po - no Huli a - e hoo - he - no ma - li - e Ha - nu

Piano. *p*

oe i ka ha - na mi - ki a - la } No - we - lo i - ka pi - li Ao - ao.
 li - i - li - i a - he a - he }

Copyright by H. BERGER.
 Copyright by HAWAIIAN NEWS Co

Copyright by BRODER & SCHLAM.
 Revised Edition Copyright 1898, by HUGO V. SCHLAM.

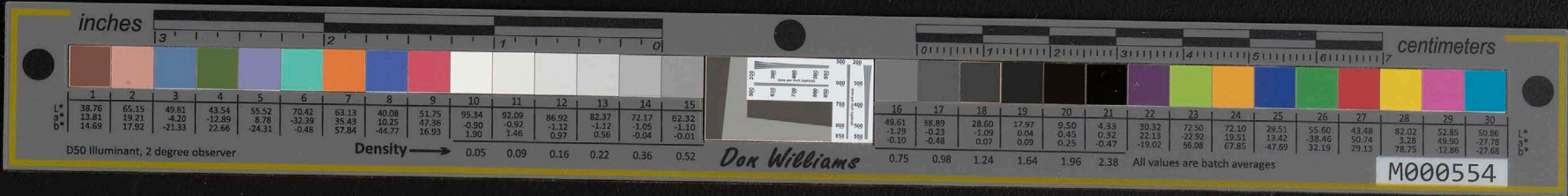

CHORUS.

Soprano
Alto
Tenor
Bass

f > Mai ka - i ke a - lo - ha o ka i - po Ha - na ma - o o - le i ka pu - u - wai,
f > Mai ka - i ke a - lo - ha o ka i - po Ha - na ma - o o - le i ka pu - u - wai,
f >

Piano.
f >

Hou - hou lü - li - i i ka po - li, No - we - lo i ka pi - li Ao - ao.
Hou - hou lü - li - i i ka po - li, No - we - lo i ka pi - li Ao - ao.

Repeat Chorus pianissimo and softly.

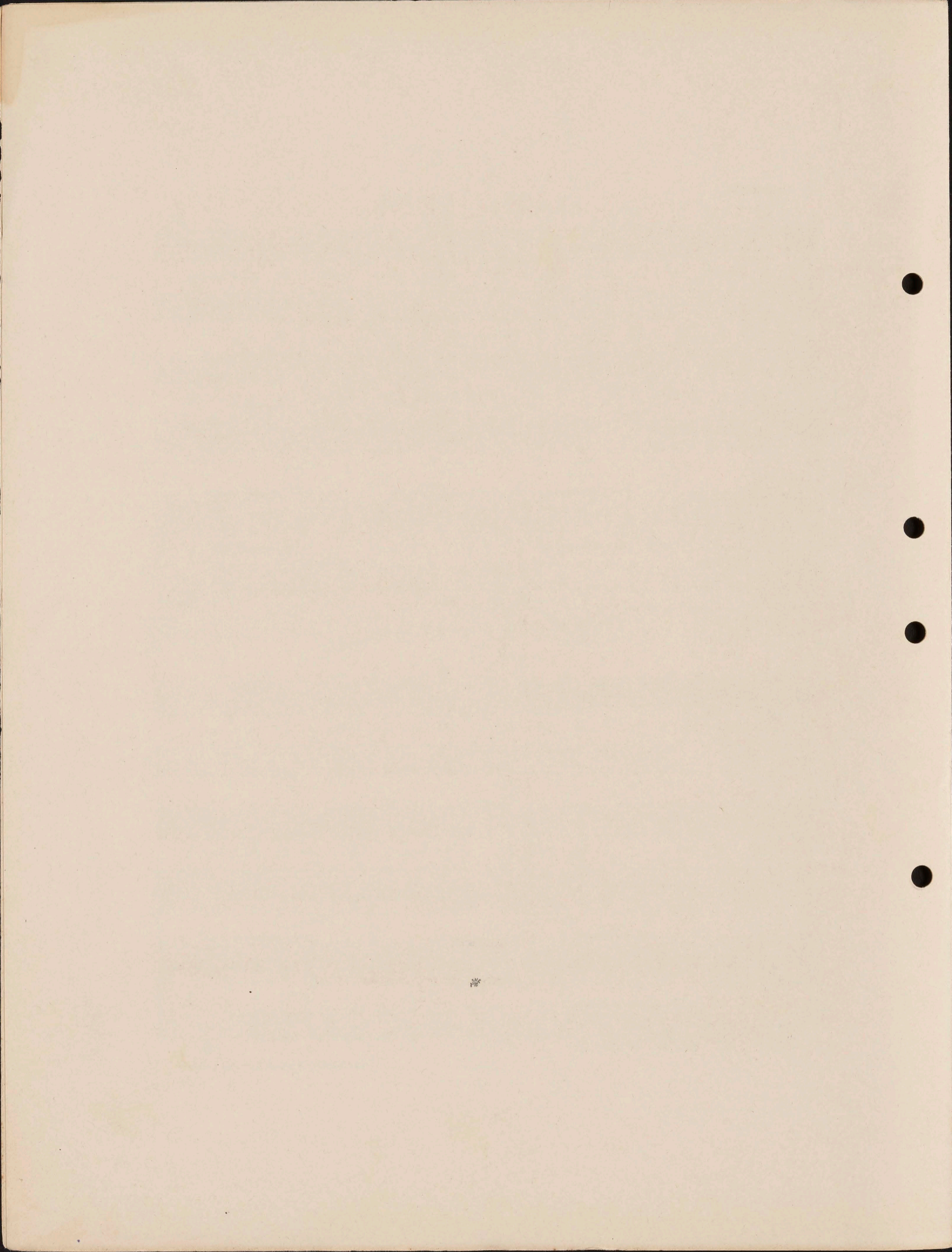
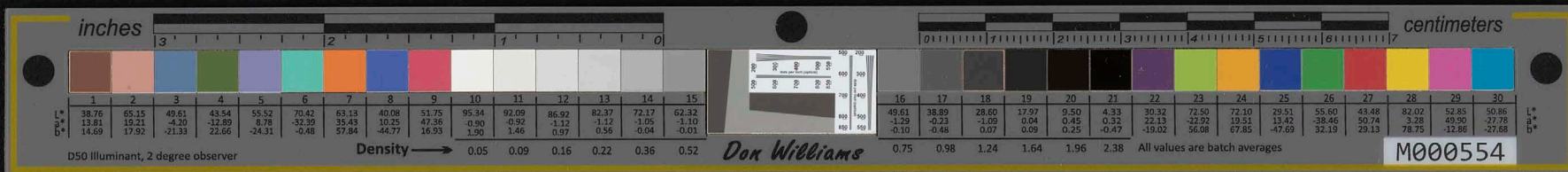

END

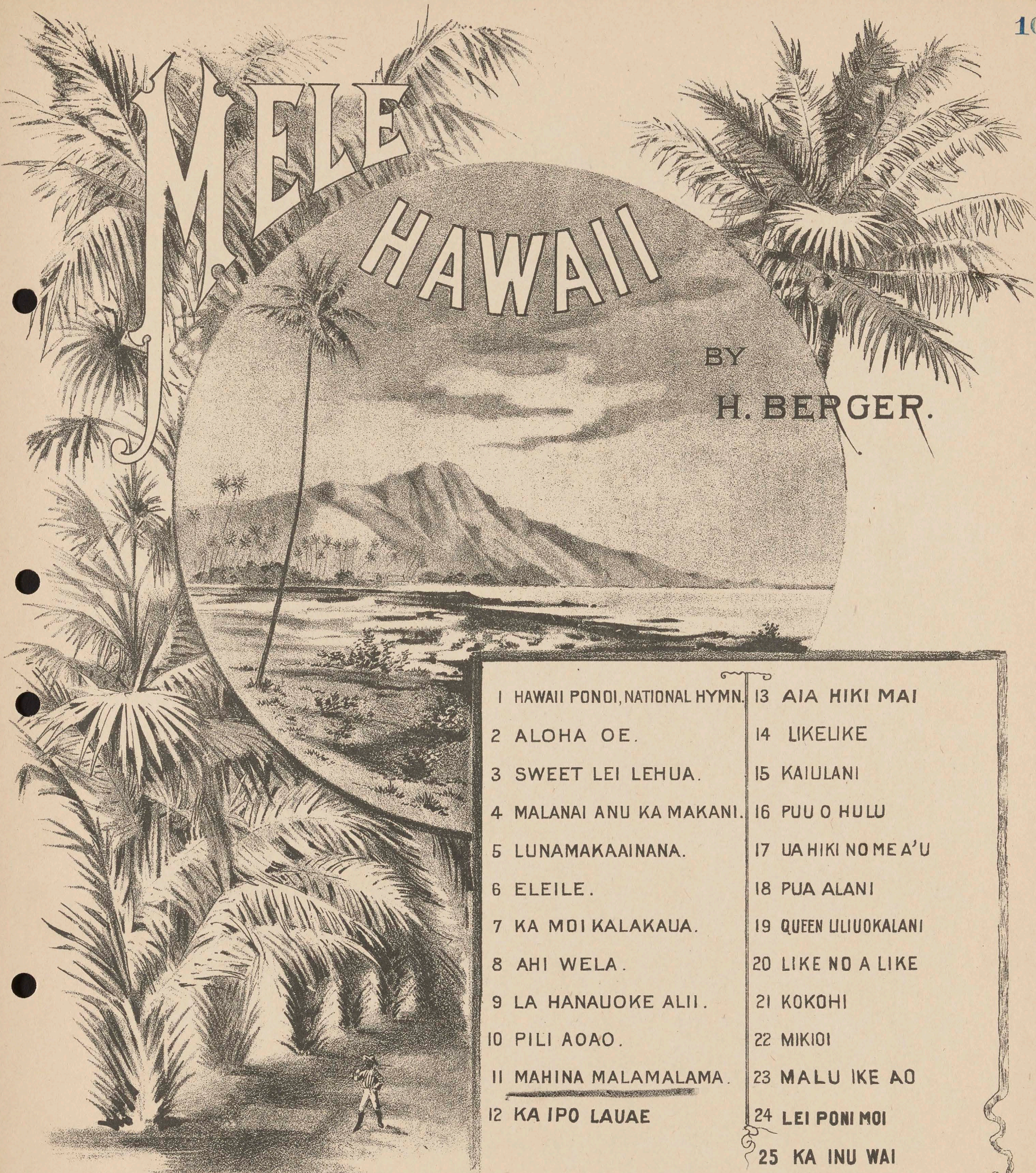
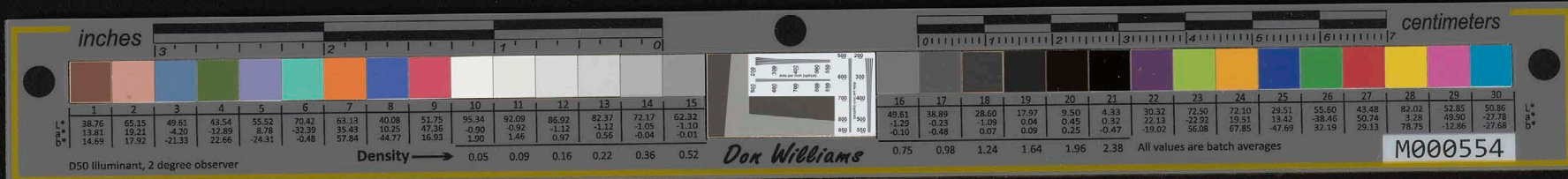

MELE HAWAII

BY
H. BERGER.

- | | |
|--------------------------------|----------------------|
| 1 HAWAII PONDI, NATIONAL HYMN. | 13 AIA HIKI MAI |
| 2 ALOHA OE. | 14 LIKELIKE |
| 3 SWEET LEI LEHUA. | 15 KAIULANI |
| 4 MALANAI ANU KA MAKANI. | 16 PUU O HULU |
| 5 LUNAMAKAAINANA. | 17 UA HIKI NO ME A'U |
| 6 ELEILE. | 18 PUA ALANI |
| 7 KA MOI KALAKAUA. | 19 QUEEN ULIUOKALANI |
| 8 AHI WELA. | 20 LIKE NO A LIKE |
| 9 LA HANAUOKE ALII. | 21 KOKOHI |
| 10 PILI AOA O. | 22 MIKIOI |
| 11 MAHINA MALAMALAMA. | 23 MALU IKE AO |
| 12 KA IPO LAUAE | 24 LEI PONI MOI |
| | 25 KA INU WAI |
| | 26 KUWILIWILI |
| | 27 KO LEO |
| | 28 KILIOULANI |
| | 29 LIHOLIHO |
| | 30 HI INIKI |

Published by
The Hawaiian News Co
HONOLULU H. I.

Copyright.

START

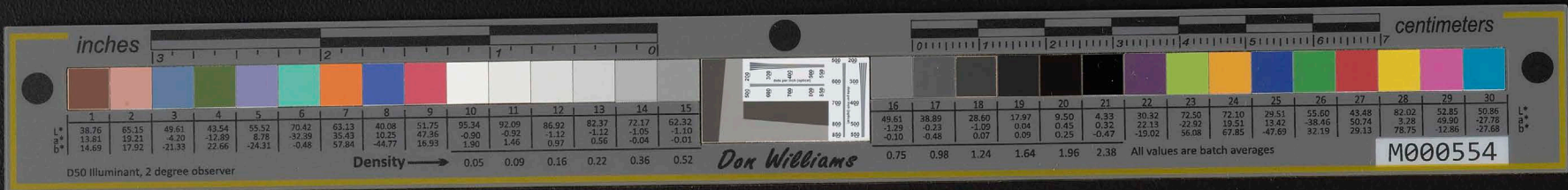

MAHINA MALAMALAMA.

SONG AND CHORUS.

Arr. H. BERGER.

Introduction—Waltz time.

Piano.

Voice. Solo.

p

1. He a - lo ha ka li - ko a hi - - hi Ke a - - la
 2. Me - a o - le ke a - nui Kama - na - - o Kai - ni - ki

Piano.

na - he i ka po - - li O ka me - a lo - ko e li - a
 i - ka pu - u wa - - i Me he a - - la a - e i ma - i

ne - - i E ku - i me ka - u ma - na - - i
 a - - na E ho - i ma - u - - a e pi - - li

Copyright by H. BERGER.

Copyright by HAWAIIAN NEWS. CO

Copyright by BRODER & SCHLAM.

Revised Edition Copyright 1898, by HUGO V. SCHLAM.

CHORUS.

f

Soprano

Kau i - a e li - a ne - i Ma - hi - na Ma - la - ma - la - ma.

f

Alto

f

Tenor

Kau i - a e li - a ne - i Ma - hi - na Ma - la - ma - la - ma.

f

Bass

Piano.

Ke i - ke Oe i ka - hi - o - na A he na - ni ka - i - li pu - u - wai....

Ke i - ke Oe i ka - hi - o - na A he na - ni ka - i - li pu - u - wai....

Harpeggio.

Repeat Chorus pianissimo and softly.

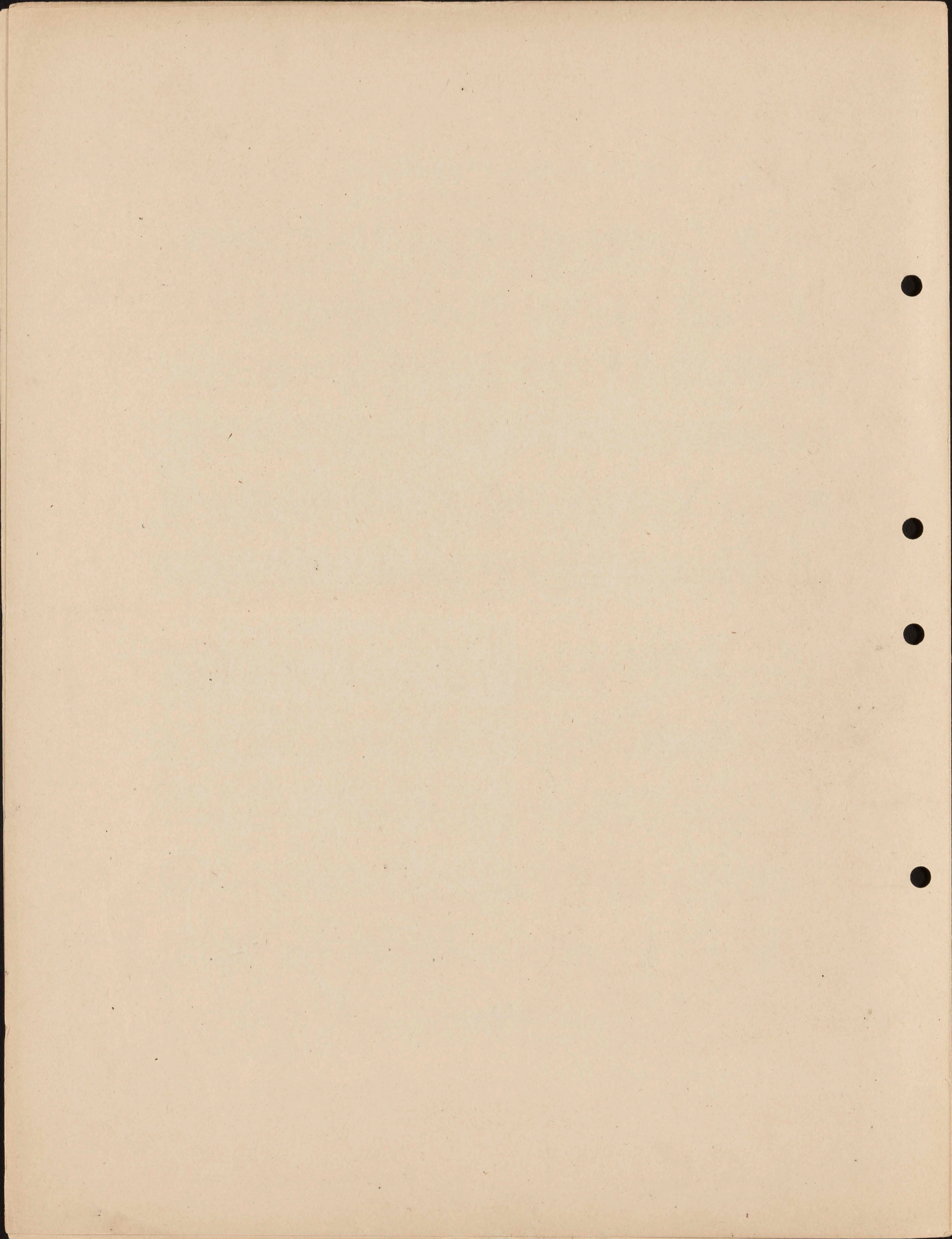

END

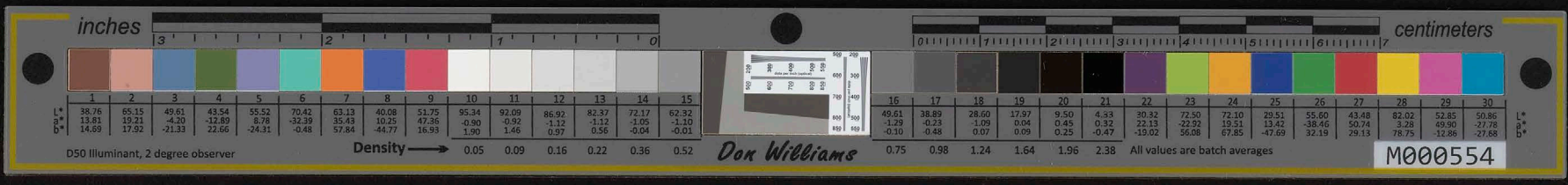

MELE HAWAII

BY
H. BERGER.

- | | |
|--------------------------------|-----------------------|
| 1 HAWAII PONDI, NATIONAL HYMN. | 13 AIA HIKI MAI |
| 2 ALOHA OE. | 14 LIKELIKE |
| 3 SWEET LEI LEHUA. | 15 KAIULANI |
| 4 MALANAI ANU KA MAKANI. | 16 PUU O HULU |
| 5 LUNAMAKAAINANA. | 17 UA HIKI NO ME A'U |
| 6 ELEILE. | 18 PUA ALANI |
| 7 KA MOI KALAKAUA. | 19 QUEEN LILIUOKALANI |
| 8 AHI WELA. | 20 LIKE NO A LIKE |
| 9 LA HANAUOKE ALII. | 21 KOKOHI |
| 10 PILI AOAQ. | 22 MIKIOI |
| 11 MAHINA MALAMALAMA. | 23 MALU IKE AO |
| 12 KA IPO LAUAE | 24 |

Published by
 The Hawaiian News Co.
 HONOLULU H. I.
 Hugo V. Schlam.
 39 W. 28th St. New York.

Copyright.

START

KA IPO LAUAE.

Song and Chorus.

MODERATO (not too slow)

Arr. by H. BERGER.

Intro. *f* FINE

The introduction consists of two staves of music in common time. The right hand features a series of chords and eighth notes, while the left hand provides a steady accompaniment of chords. The piece concludes with a 'FINE' marking.

SOLO. *p*

Au hea wale oe eka i-po lau ae la - e, ku u ho - a hai - hai o - le - lo
 Ko lea na-he kame-a e a - lo-ha la - e, I ka pa - ne ana mai ia ne - i

E hui pa-pa le-o pu ka - - u-a la - e, O - ko - u time po-no ke - i - a
 Ho a - e kau-a i ka wa - o - ke-le la - e E - hu - ai pau ai-na aia kau - i

Copyright by H. BERGER.
Copyright by HAWAIIAN NEWS, CO.

Copyright by BRODER & SCHLAM.
Revised Edition Copyright 1898, by HUGO V. SCHLAM.

CHORUS. *f*

SOP. *f*
E ku-u i-poku-u a - lo-ha la-e, O - ko - u chance pono ke - i - a,

ALTO. *f*
E ku-u i-poku-u a - lo-ha la-e, O - ko - u chance pono ke - i - a,

TENOR. *f*
E ku-u i-poku-u a - lo-ha la-e, O - ko - u chance pono ke - i - a,

BASS. *f*

Kiss me my darling ho-o-mau i - ho la - e, E - i - a kau-a i ka pi-li o ke ao.

Kiss me my darling ho-o-mau i - ho la - e, E - i - a kau-a i ka pi-li o ke ao.

REPEAT CHORUS.
piano arr. softly.

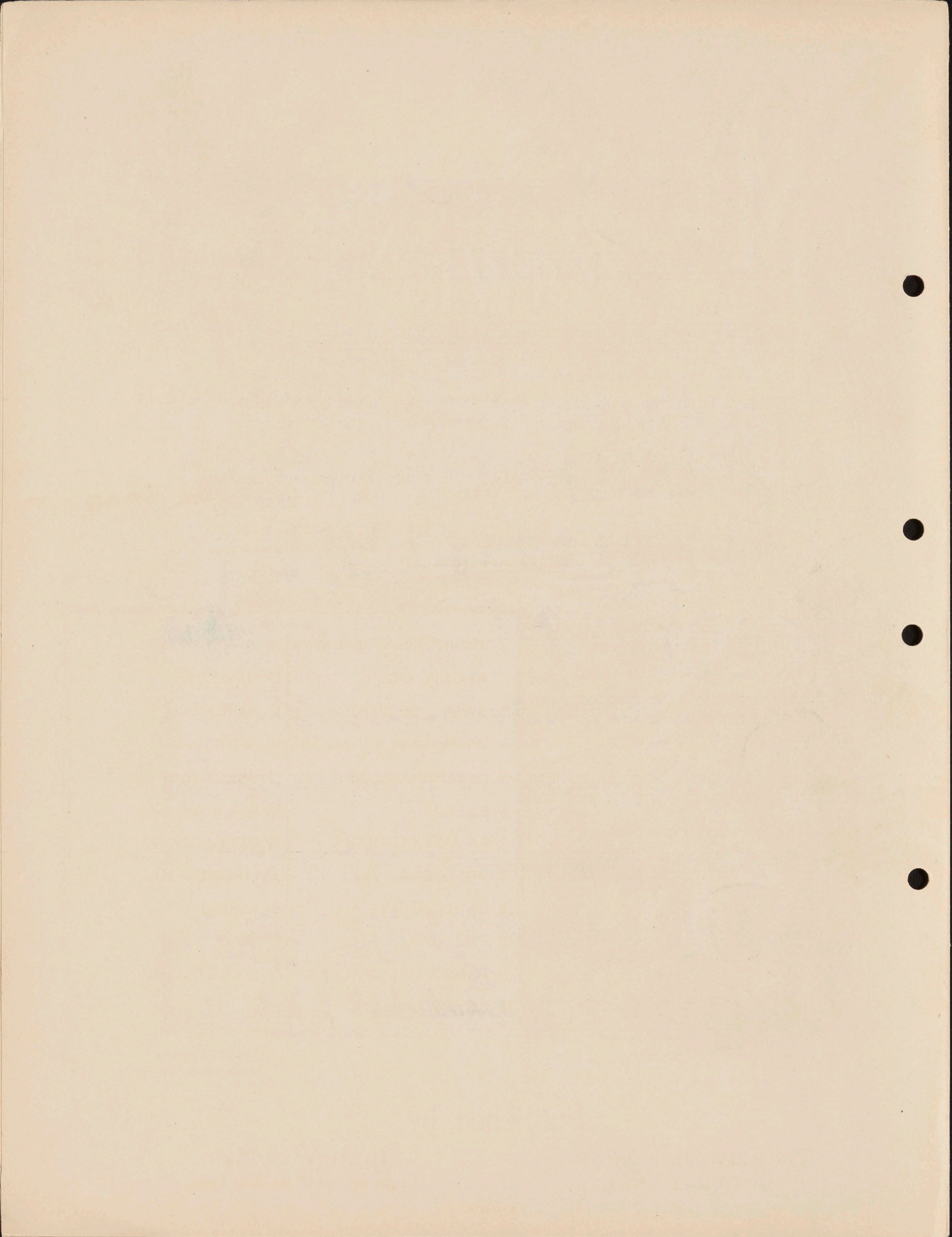

END

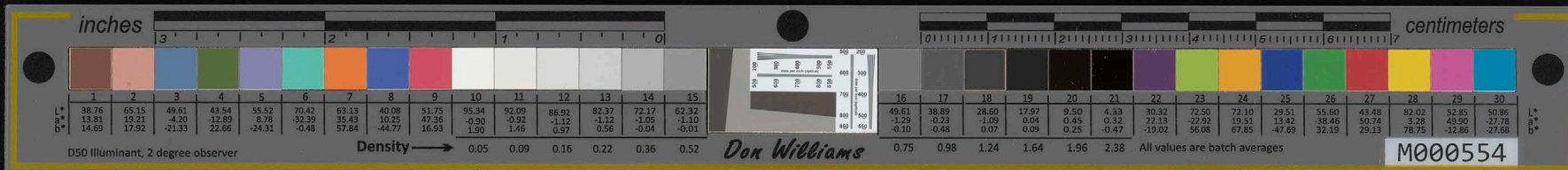

- | | |
|--------------------------------|------------------------|
| 1 HAWAII PONDI, NATIONAL HYMN. | 13 <u>AIA HIKI MAI</u> |
| 2 ALOHA OE. | 14 LIKELIKE |
| 3 SWEET LEI LEHUA. | 15 KAIULANI |
| 4 MALANAI ANU KA MAKANI. | 16 PUU O HULU |
| 5 LUNAMAKAAINANA. | 17 UA HIKI NO ME A'U |
| 6 ELEILE. | 18 PUA ALANI |
| 7 KA MOI KALAKAUA. | 19 QUEEN LILIUOKALANI |
| 8 AHI WELA. | 20 LIKE NO A LIKE |
| 9 LA HANAUOKE ALII. | 21 KOKOHI |
| 10 PILI AOA. | 22 MIKIOI |
| 11 MAHINA MALAMALAMA. | 23 MALU IKE AO |
| 12 KA IPO LAUAE | 24 |

Published by
The Hawaiian News Co
HONOLULU H. I.

Hugo V. Schlam.
39 W. 28th St. New York.

Copyright.

START

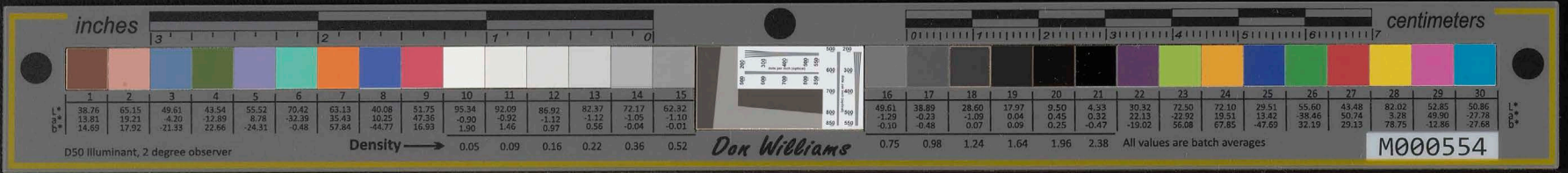

AIA HIKI MAI.

SOLO and CHORUS.

Arr. by H. BERGER.

INTRODUCTION.

Andante.

SOLO. dolce.

Ma - e ma - e li - ha - u po - i ka la - hu - a Ku - pu ke - la - ke - la i ke a - lo o ma - la - ma
p Hi - ki ma - i a - na ka - ma - he - le a - lo a - nu A i la - we i - a ma - i e - ke a - la lau - ae

Me - he la - ma a - la ke A - lo - ha e ka i - po Ke hi - ki ma - i hi - ki mai.
 U - a he - le a pu - i - a i ke o - na - o - na Ka no - u - a e ke ke - hau.

Copyright by H. BERGER.

Copyright by HAWAIIAN NEWS. CO

Copyright by BRODER & SCHLAM.

Revised Edition Copyright 1898, by HUGO V. SCHLAM.

CHORUS

SOP. A - ia hi-ki mai ka ha - li - a io-u ne - i Me-he ui - la a - la i ka ma - ka ka o pu - a

ALTO. *f*

TENOR. *f*

BASS. *f*

> cres. *f*

U - a pu - a e ka li - ko pu - a ka hi - na - no Ke hi - ki ma - i hi - ki mai.

> cres. *f*

U - a pu - a e ka li - ko pu - a ka hi - na - no Ke hi - ki ma - i hi - ki mai.

> cres. *f*

cres. *f*

Repeat chorus softly and piano.

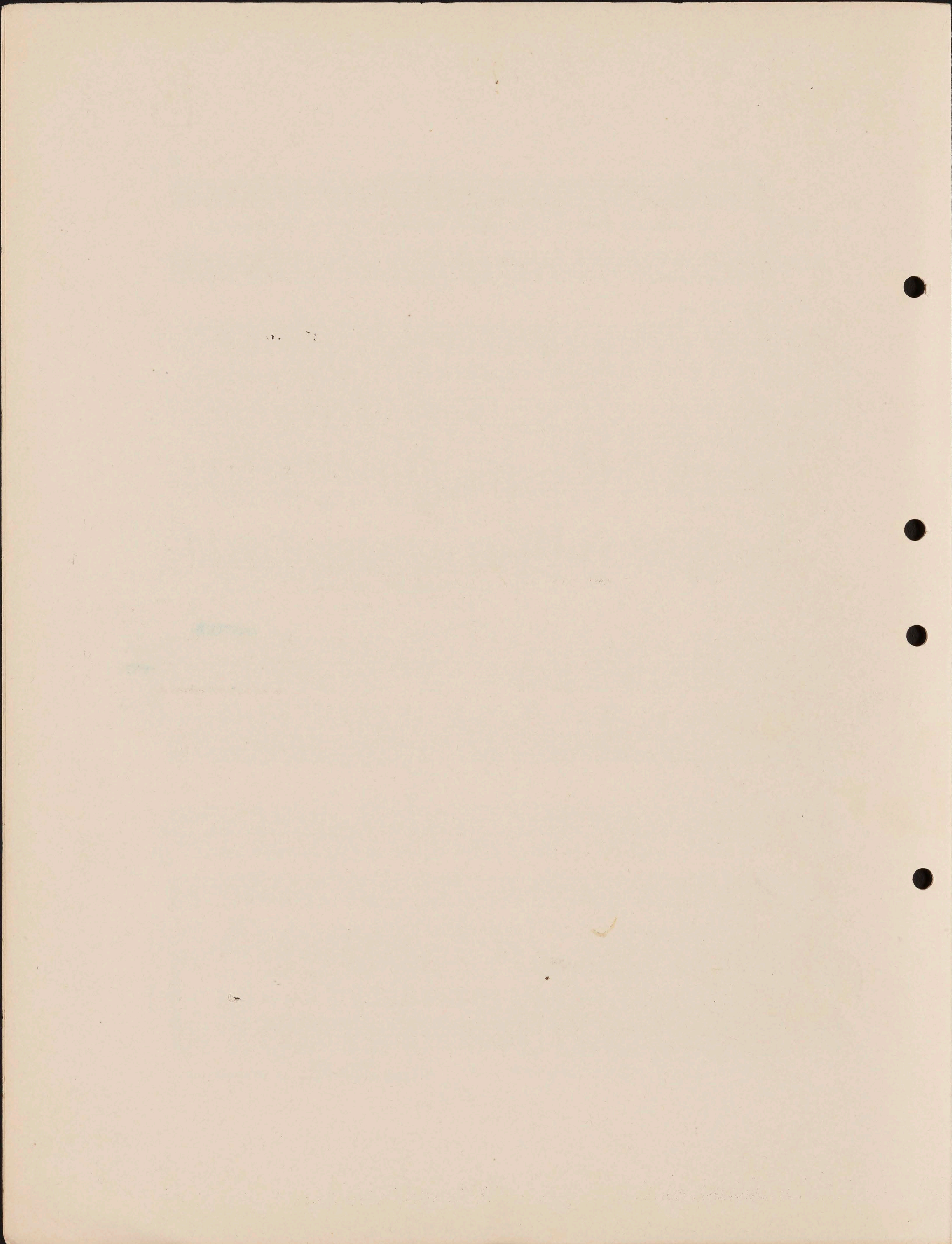

END

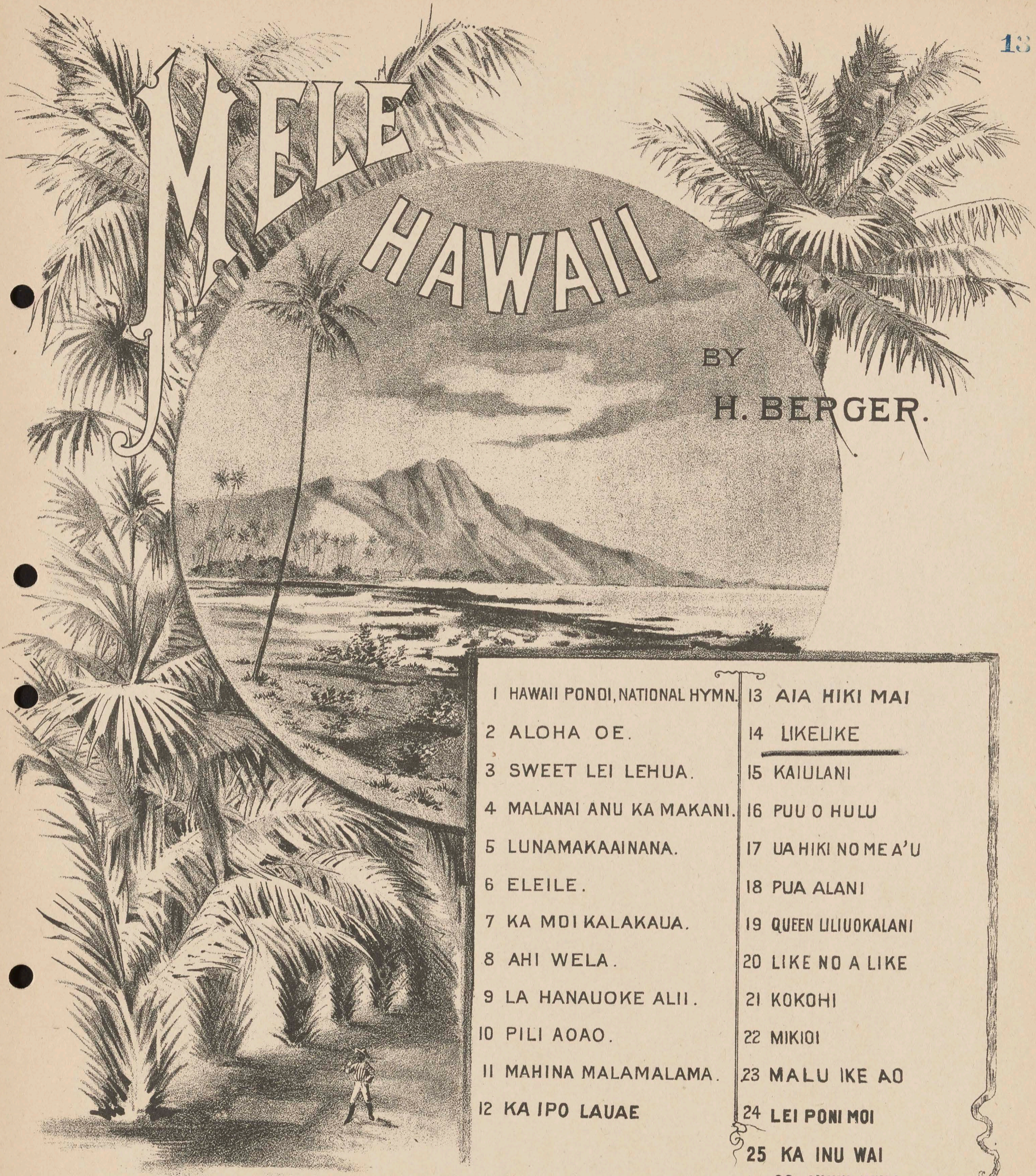

BY
H. BERGER.

- | | |
|--------------------------------|-----------------------|
| 1 HAWAII PONOI, NATIONAL HYMN. | 13 AIA HIKI MAI |
| 2 ALOHA OE. | 14 LIKELIKE |
| 3 SWEET LEI LEHUA. | 15 KAIULANI |
| 4 MALANAI ANU KA MAKANI. | 16 PUU O HULU |
| 5 LUNAMAKAAINANA. | 17 UA HIKI NOMEA'U |
| 6 ELEILE. | 18 PUA ALANI |
| 7 KA MOI KALAKAUA. | 19 QUEEN LILIUOKALANI |
| 8 AHI WELA. | 20 LIKE NO A LIKE |
| 9 LA HANAUOKE ALII. | 21 KOKOHI |
| 10 PILI AOA. | 22 MIKIOI |
| 11 MAHINA MALAMALAMA. | 23 MALU IKE AO |
| 12 KA IPO LAUAE | 24 LEI PONI MOI |
| | 25 KA INU WAI |
| | 26 KUWILIWILI |
| | 27 KO LEO |
| | 28 KILIOULANI |
| | 29 LIHOLIHO |
| | 30 HI INIKI |

Published by
The Hawaiian News Co
HONOLULU H. I.

Copyright.

START

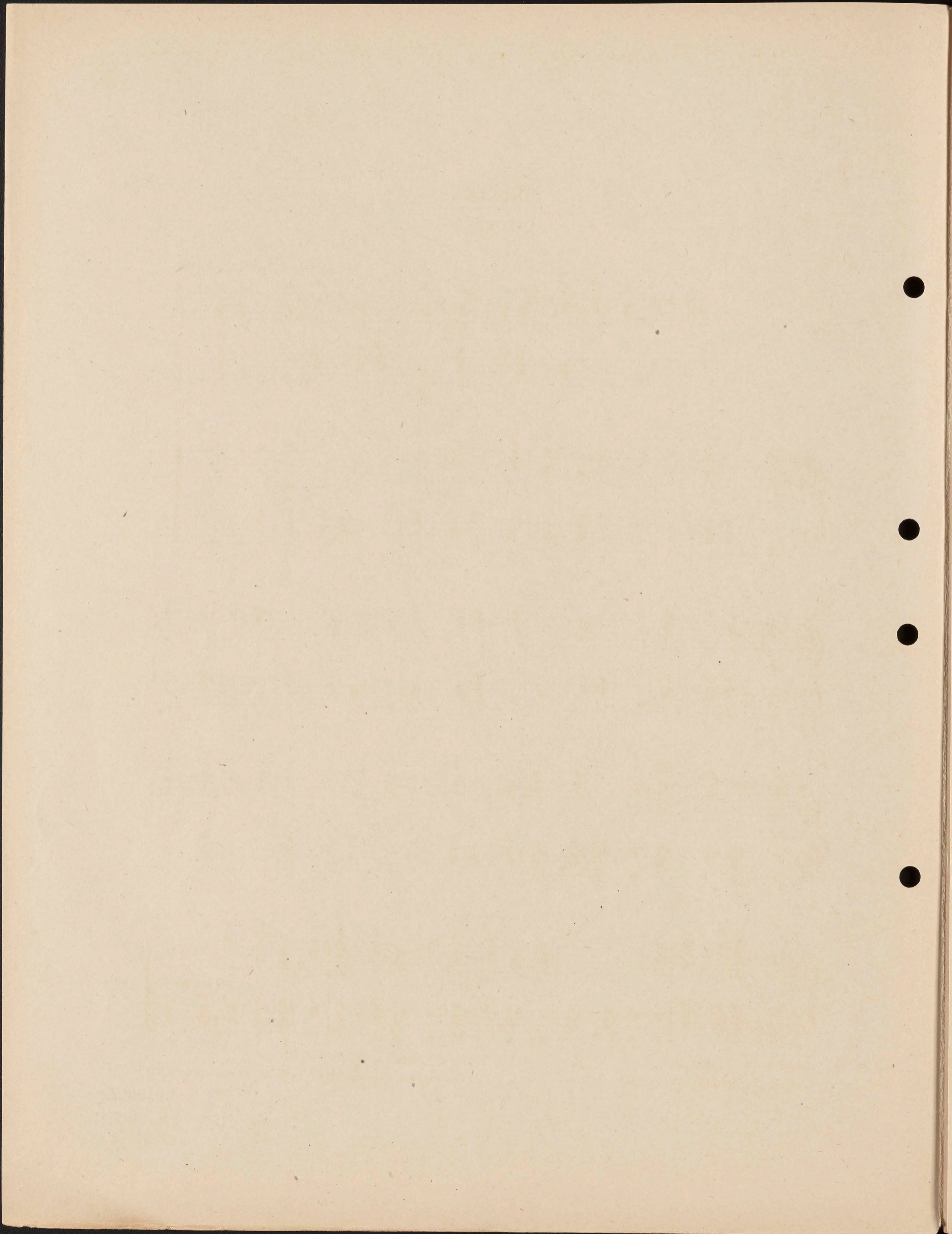
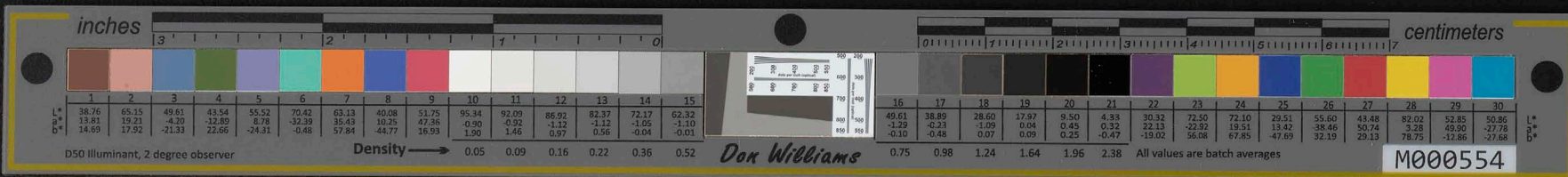

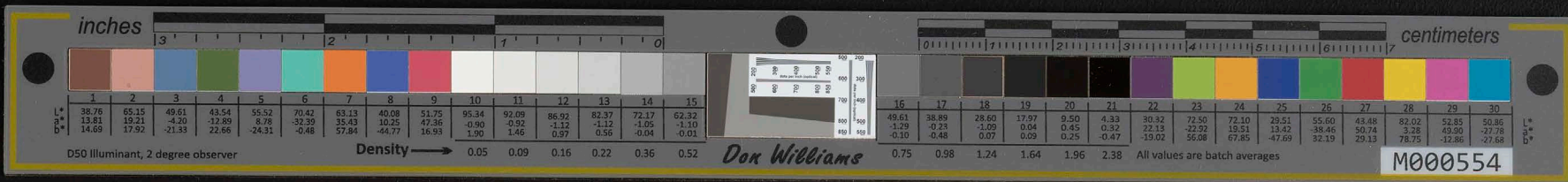

LIKELIKE. LANCERS.

Composed by H. BERGER.

I. *ff*

p

mf

Copyright by H. BERGER.
Copyright by HAWAIIAN NEWS CO.

Copyright by BRODER & SCHLAM.
Revised Edition Copyright 1898, by HUGO V. SCHLAM.

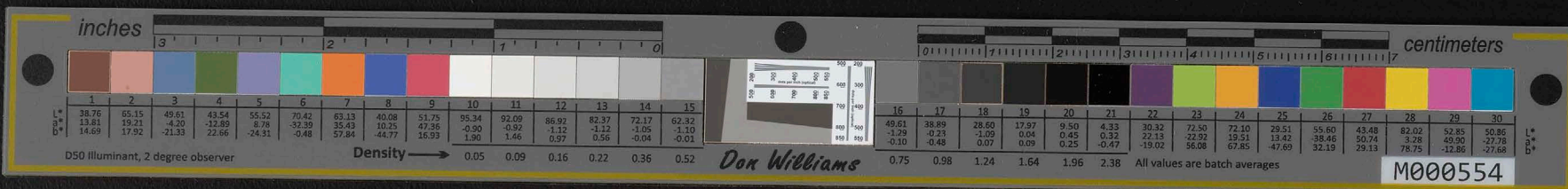

4

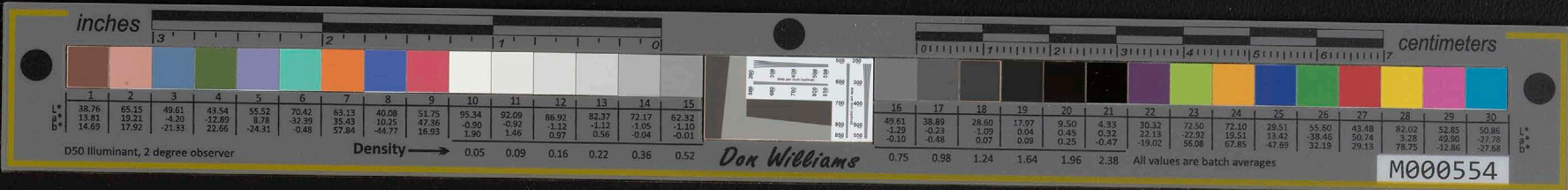

III. *ff*

Fine. *p*

D.C. al Fine.

IV

Fine. *p*

D.C. al Fine.

5

6

Introduction.

END

- | | |
|-------------------------------|-----------------------|
| 1 HAWAII PONI, NATIONAL HYMN. | 13 AIA HIKI MAI |
| 2 ALOHA OE. | 14 LIKELIKE |
| 3 SWEET LEI LEHUA. | 15 KAIULANI |
| 4 MALANAI ANU KA MAKANI. | 16 PUU O HULU |
| 5 LUNAMAKAAINANA. | 17 UA HIKI NOME A'U |
| 6 ELEILE. | 18 PUA ALANI |
| 7 KA MOI KALAKAUA. | 19 QUEEN LILIUOKALANI |
| 8 AHI WELA. | 20 LIKE NO A LIKE |
| 9 LA HANAUOKE ALII. | 21 KOKOHI |
| 10 PILI AOAO. | 22 MIKIOI |
| 11 MAHINA MALAMALAMA. | 23 MALU IKE AO |
| 12 KA IPO LAUAE | 24 |

Published by
 The Hawaiian News Co
 HONOLULU H. I.

Hugo V. Schlam.
 39 W. 28th St. New York.

Copyright.

START

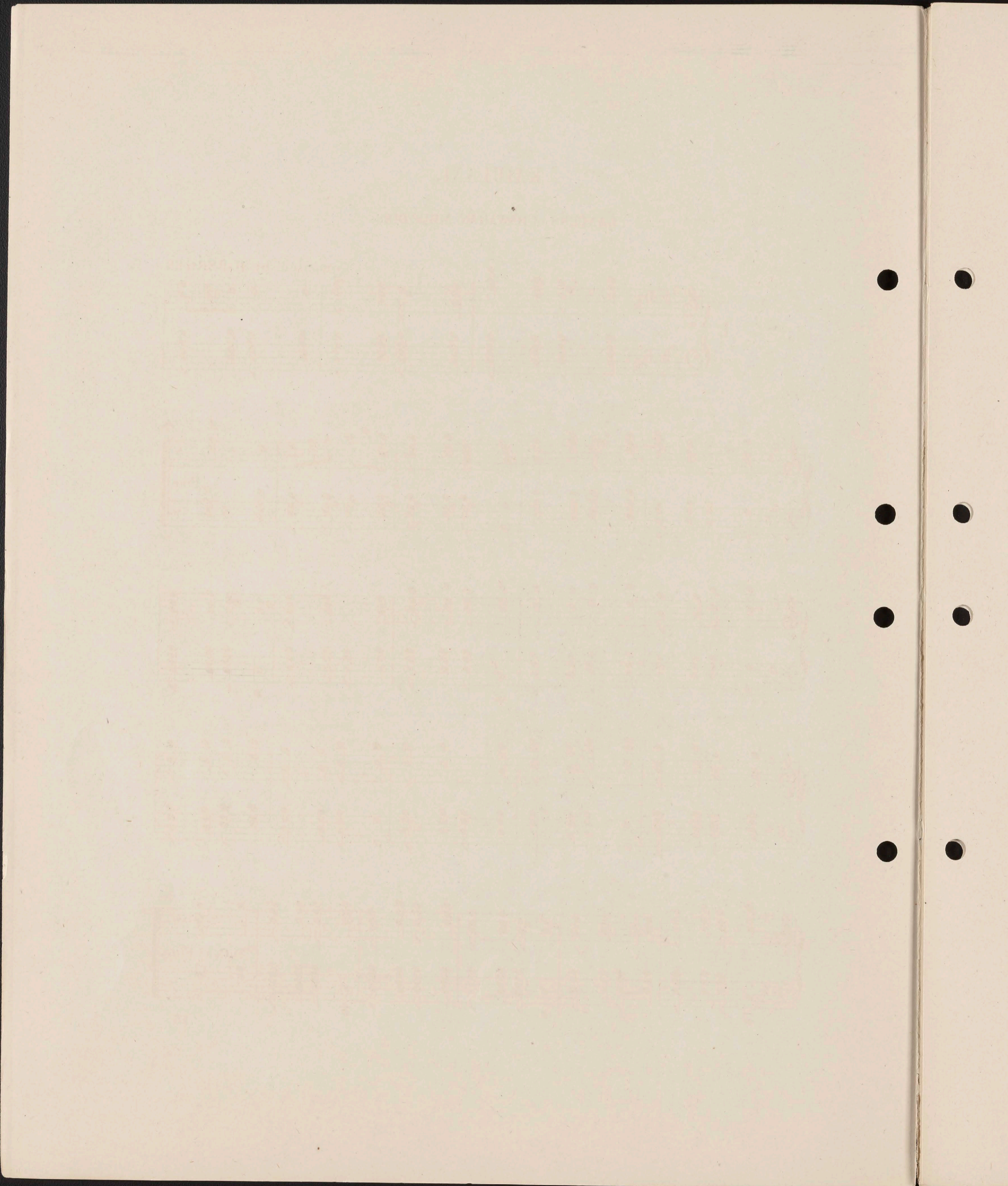
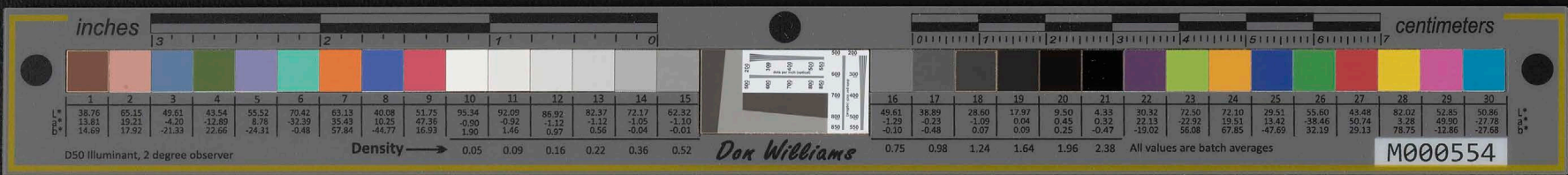

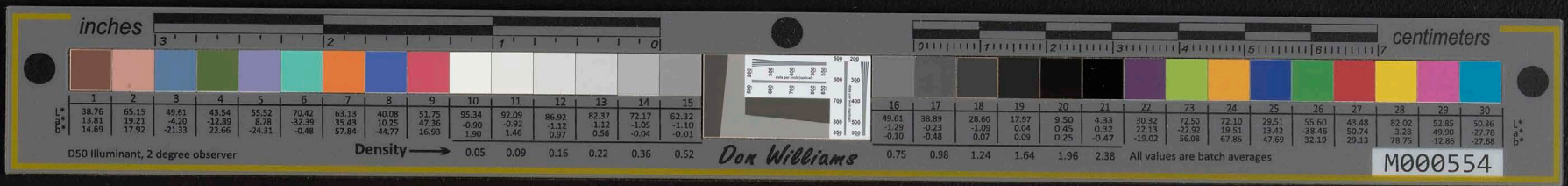

KAIULANI.

LANCERS of HAWAIIAN MELODIES.

Composed by H. BERGER.

I.

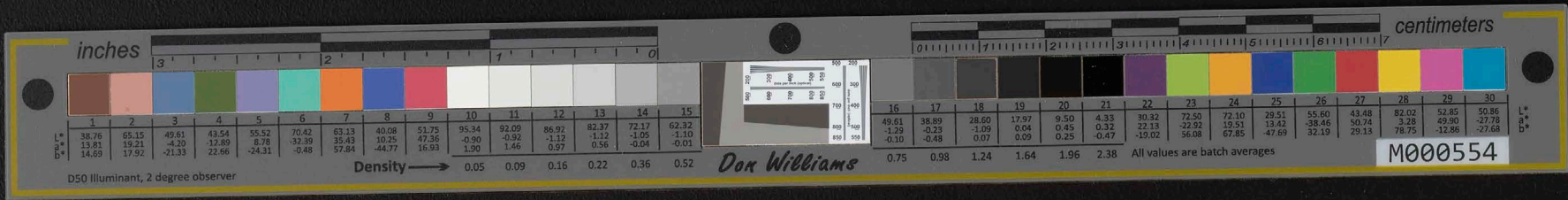

4

II. *f*

p Fine.

D.C. al Fine.

III.

IV.

6

Introduction.

V. *ff* *p*

ff

f *f* *f* Fine.

p

STANDARD COMPOSITIONS.

Tempo di Marcia.

LA FIESTA MARCH.

50¢

by Alfred Roncovieri.

Copyright by Hugo V. Schlam.

Arranged by Geo. W. Hetzel.

QUEEN OF THE ROSES.

50¢

Words and Music by Herman Ehrent.

Copyright by Hugo V. Schlam.

Minore. Simplex. Sop. in F, Alto in Ab.

VIOLETS.

30¢

Words and Music by Carrie Northey Roma.

Copyright by Hugo V. Schlam.

Words by W. H. Treichler.

FRIENDS.

50¢

Music by Minnie Huff.

Copyright by Hugo V. Schlam.

Simplex.

ONLY A ROSEBUD.

50¢

Words and Music by Carrie Roma.

Copyright by Hugo V. Schlam.

Words by Billy Johnson.

CHORUS.

"BABY WILL YOU ALWAYS LOVE ME TRUE?"

50¢

Music by Bob Cole.

Copyright by Hugo V. Schlam.

con espressione.

MY HEART LOVES YOU, TOO.

50¢

Words and Music by Roma.

Copyright by Hugo V. Schlam.

Intro.

MAZURKA CAPRICE.

50¢

by H. S. Krouse.

Copyright by Hugo V. Schlam.

COMPLETE COPIES FOR SALE AT ALL MUSIC STORES.

Published by HUGO V. SCHLAM, New York.

END

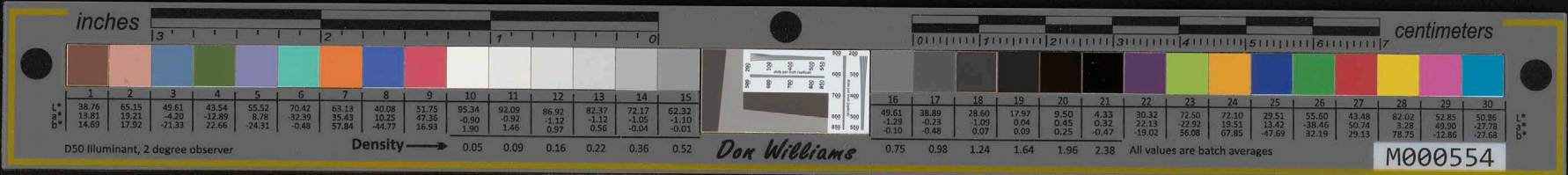

MELE HAWAII

BY
H. BERGER.

1 HAWAII PONDI, NATIONAL HYMN.	13 AIA HIKI MAI
2 ALOHA OE.	14 LIKELIKE
3 SWEET LEI LEHUA.	15 KAIULANI
4 MALANAI ANU KA MAKANI.	16 PUU O HULU
5 LUNAMA KAAINANA.	17 UA HIKI NOME A'U
6 ELEILE.	18 PUA ALANI
7 KA MOI KALAKAUA.	19 QUEEN LILIUOKALANI
8 AHI WELA.	20 LIKE NO A LIKE
9 LA HANAUOKE ALII.	21 KOKOHI
10 PILI AOA.	22 MIKIOI
11 MAHINA MALAMALAMA.	23 MALU IKE AO
12 KA IPO LAUAE	24

Published by
 The Hawaiian News Co.
 HONOLULU H. I.
 Hugo V. Schlam.
 39 W. 28th St. New York.

Copyright.

START

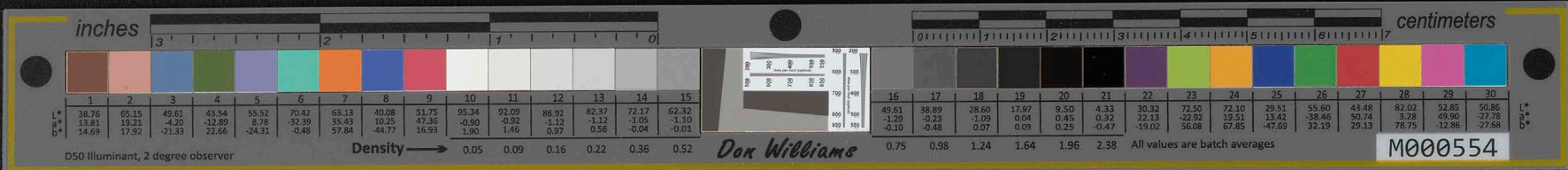

PUU O HUUU

SOLO AND CHORUS

MODERATO

Arr. by H. BERGER

Introduction

SOLO.

1. O ka lo - - ku ha - - la o - le - - - - - A ka u - - a
2. Naa u i la - hui i ka le - o - - - - - Ike i kama

i ma - i li - - - - - Ili he - wa kam' na oia
kani kaieu - u lu - - - - - Kama - ka - ni o ka a -

Ne - i - - - - - Kama i - holaha la - haika lai
i - na - - - - - Ila i - lahoo la - ina manu - - - - -

Copyright by H. BERGER.

Copyright by BRODER & SCHLAM.

Copyright by HAWAIIAN NEWS.

Revised Edition Copyright 1898, by HUGO V. SCHLAM.

CHORUS.

fr

Soprano

O oe kai hui ai ho - la - - Kama - na - oe pua - puai a - la - -

fr

Alto

O oe kai hui ai ho - la - - Kama - na - oe pua - puai a - la - -

Tenor

O oe kai hui ai ho - la - - Kama - na - oe pua - puai a - la - -

Bass

fr

Piano,

Ei a' e-o Puu o Hu - lu - - Hulu no au ua hiki no - - -

Ei a' e-o Puu o Hu - lu - - Hulu no au ua hiki no - - -

Repeat the Chorus softly and piano.

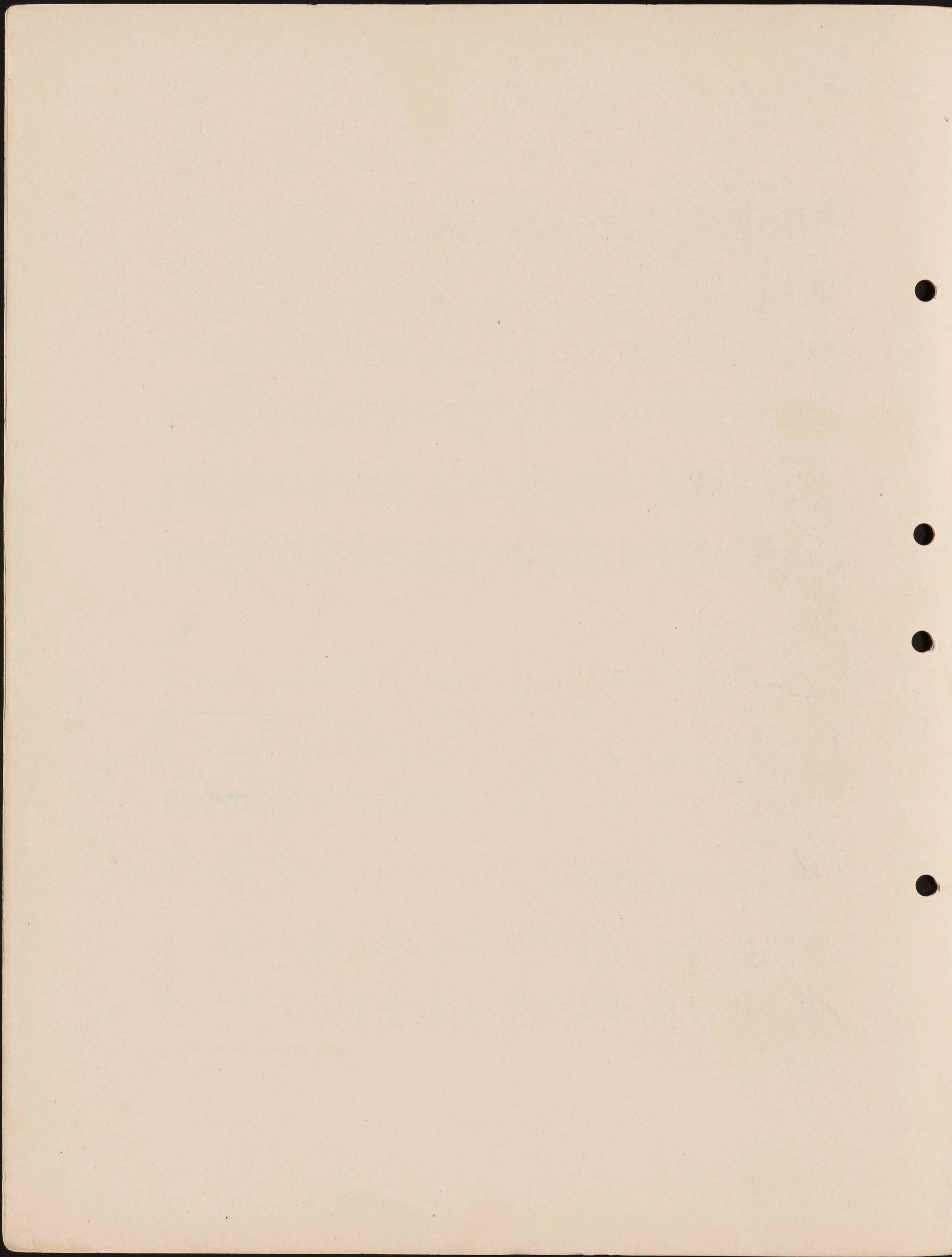

END

BY
H. BERGER.

1 HAWAII PONOI, NATIONAL HYMN.	13 AIA HIKI MAI
2 ALOHA OE.	14 LIKELIKE
3 SWEET LEI LEHUA.	15 KAIULANI
4 MALANAI ANU KA MAKANI.	16 PUU O HULU
5 LUNAMAKAAINANA.	17 UA HIKI NOME A'U
6 ELEILE.	18 PUA ALANI
7 KA MOI KALAKAUA.	19 QUEEN LILIUOKALANI
8 AHI WELA.	20 LIKE NO A LIKE
9 LA HANAUOKE ALII.	21 KOKOHI
10 PILI AOA O.	22 MIKIOI
11 MAHINA MALAMALAMA.	23 MALU IKE AO
12 KA IPO LAUAE	24

Published by
The Hawaiian News Co.
HONOLULU H. I.

Hugo V. Schlam.
39 W. 28th St. New York.

Copyright.

START

Ua Hiki No Me A'u.

SONG AND CHORUS

Arr. by H. BERGER

ALLEGRO

Introduction *fr*

SOLO.

p

1. Ahea ha ka ha-na ka o-pu-a la Hoo la i o ke a-hi ahi E
 2. Ua u pu mai ka ma-na-o la Kuu hoa hoo-he-no a-hi ahi Ahe

i ma-i ana no i-a'u la Ka-i ini pau o-le aka puu wai
 ole ka ma-liu i-a ma-i la Ua pulu ika hu-na-hu-na kai.

Copyright by H. BERGER.
Copyright by HAWAIIAN NEWS CO

Copyright by BRODER & SCHLAM.
Revised Edition Copyright 1898, by HUGO V. SCHLAM.

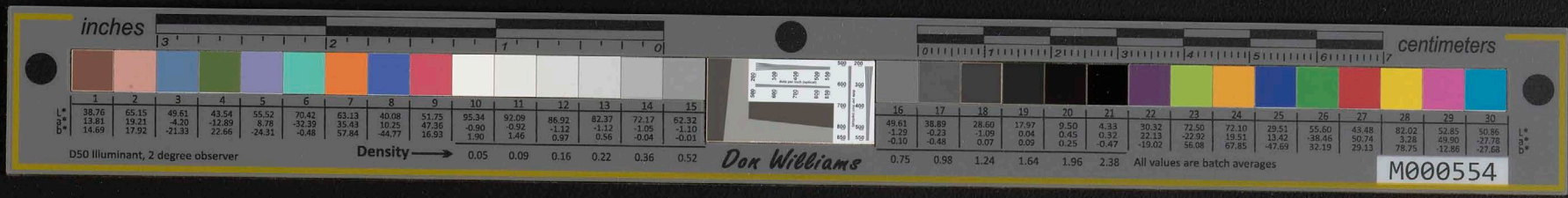

CHORUS.

fr

Soprano

Ua hi - ki no me A - u Ke a - la o ka va - - bi - ne E -

Alto

fr

Tenor

Ua hi - ki no me A - u Ke a - la o ka va - - bi - ne E -

Bass

fr

Piano,

a ke a - na no e i - ke la I ka na - ni o na pua.

a ke a - na no e i - ke la I ka na - ni o na pua.

Repeat the Chorus softly and piano.

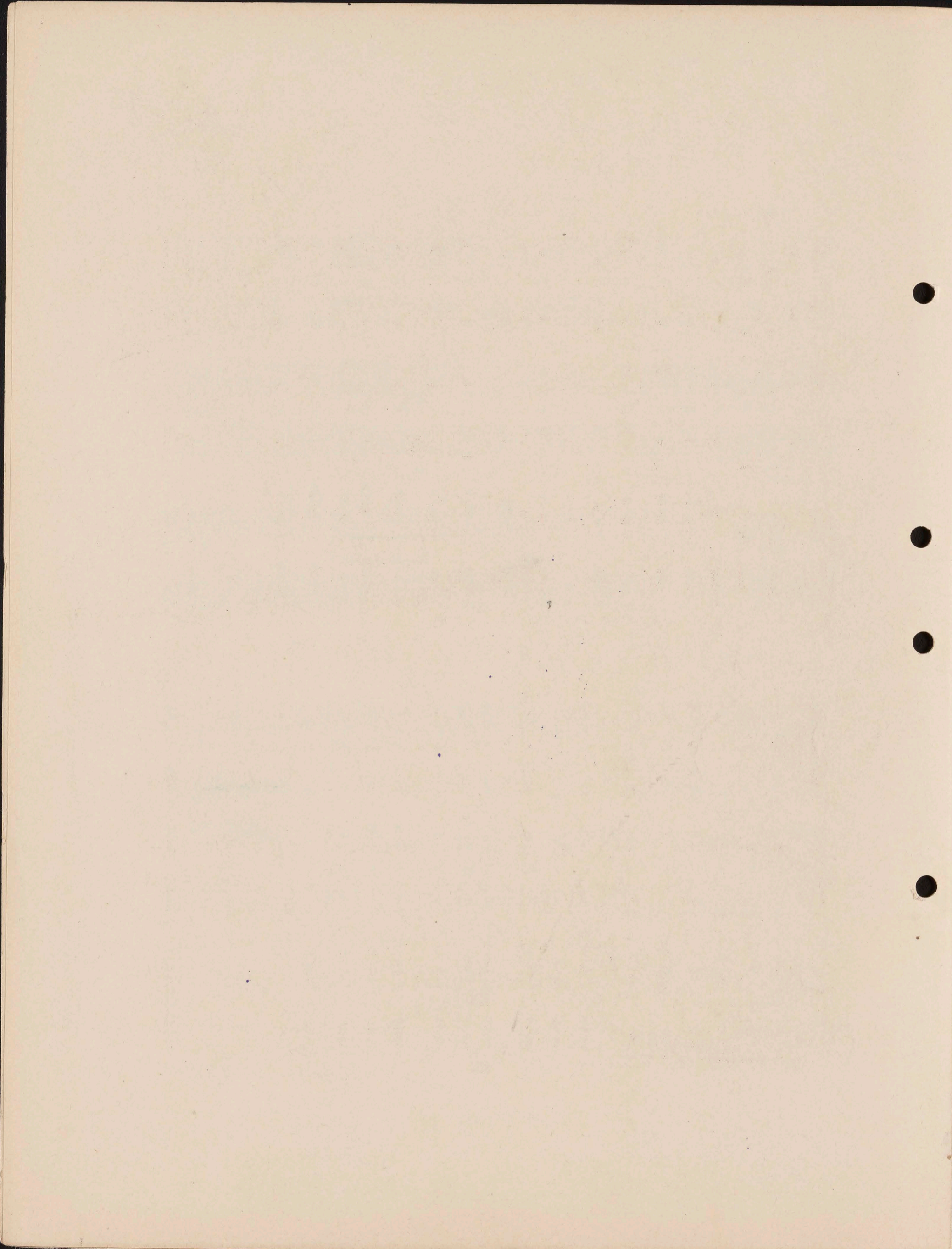

END

1 HAWAII PONDI, NATIONAL HYMN.	13 AIA HIKI MAI
2 ALOHA OE.	14 LIKELIKE
3 SWEET LEI LEHUA.	15 KAIULANI
4 MALANAI ANU KA MAKANI.	16 PUU O HULU
5 LUNAMAKAAINANA.	17 UA HIKI NO ME A'U
6 ELEILE.	18 PUA ALANI
7 KA MOI KALAKAUA.	19 QUEEN LIUOKALANI
8 AHI WELA.	20 LIKE NO A LIKE
9 LA HANAUOKE ALII.	21 KOKOHI
10 PILI AOA.	22 MIKIOI
11 MAHINA MALAMALAMA.	23 MALU IKE AO
12 KA IPO LAUAE	24

Published by
 The Hawaiian News Co.
 HONOLULU H. I.
 Hugo V. Schlam.
 39 W. 28th St. New York.

Copyright.

START

PUA A LANI

SONG AND CHORUS

ALLEGRETTO

Arr. by H. BERGER

Introduction

SOLO.

1. Kuu pu a a - la - - ni ku - u - i - po ia Kuu le - i - pi -
 2. Ua pu - lu ma - ua ika u - a ki - li hune Ika wa - i li

ka - ke leio ke a - u - moe Lei a - ku ma ua ika
 hau a - a - la o ke kini Po - iu no - - ii mik

pi - li - oke ao Hoo - he no ke a - loha mehe ipo ala - - -
 o - i no welo Oka a - pa a ka ua i kana hele - - -

Copyright by H. BERGER.

Copyright by HAWAIIAN NEWS *Co

Copyright by BRODER & SCHLAM.

Revised Edition Copyright 1898, by HUGO V. SCHLAM

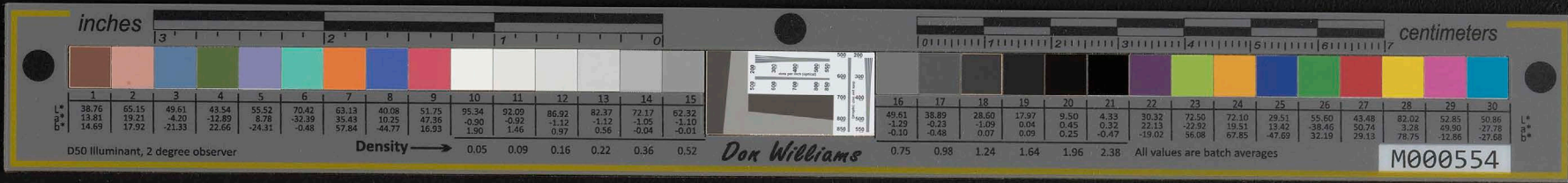

CHORUS.

fr

Soprano

Ua po - no no o - e e ka i - nu wai Ika la - we a holu ika la - u o - ke pili

fr

Alto

Ua po - no no o - e e ka i - nu wai Ika la - we a holu ika la - u o - ke pili

fr

Tenor

Ua po - no no o - e e ka i - nu wai Ika la - we a holu ika la - u o - ke pili

fr

Bass

Piano,

fr

Komo pono a - ku la oe ika a - i oka lua Ike a - la pi - i a ka o - pae - -

Komo pono a - ku la oe ika a - i oka lua Ike a - la pi - i a ka o - pae - -

Repeat the Chorus softly and piano.

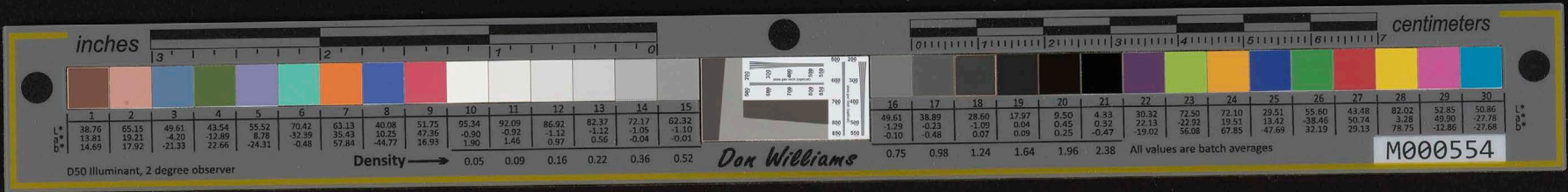

END

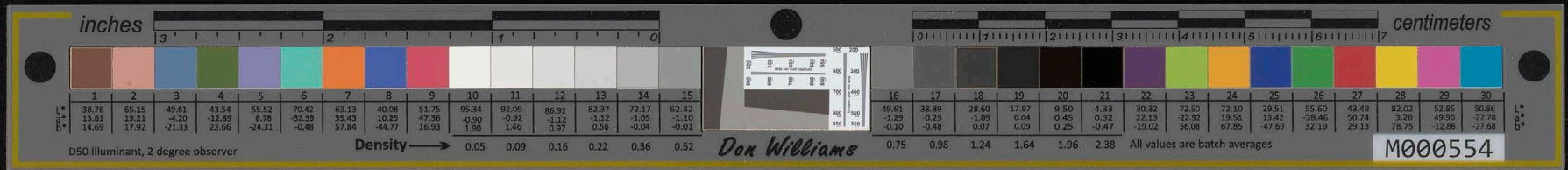

MELE HAWAII

BY
H. BERGER.

- | | |
|--------------------------------|------------------------------|
| 1 HAWAII PONOI, NATIONAL HYMN. | 13 AIA HIKI MAI |
| 2 ALOHA OE. | 14 LIKELIKE |
| 3 SWEET LEI LEHUA. | 15 KAIULANI |
| 4 MALANAI ANU KA MAKANI. | 16 PUU O HULU |
| 5 LUNAMAKAAINANA. | 17 UA HIKI NOME A'U |
| 6 ELEILE. | 18 PUA ALANI |
| 7 KA MOI KALAKAUA. | 19 <u>QUEEN LILIUOKALANI</u> |
| 8 AHI WELA. | 20 LIKE NO A LIKE |
| 9 LA HANAUOKE ALII. | 21 KOKOHI |
| 10 PILI AOAO. | 22 MIKIOI |
| 11 MAHINA MALAMALAMA. | 23 MALU IKE AO |
| 12 KA IPO LAUAE | 24 |

Published by
The Hawaiian News Co.
HONOLULU H. I.

Hugo V. Schlam.
39 W. 28th St. New York.

Copyright.

START

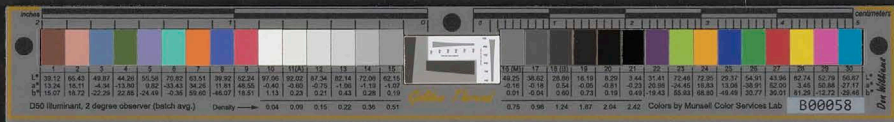

M 11 #18
Song Sheet
m March-Queen
Lilinokalani

Do Not remove

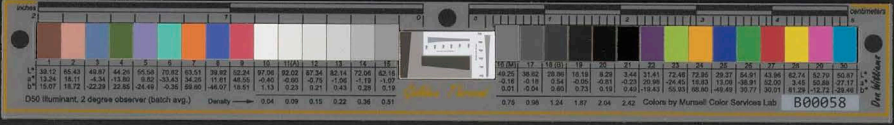

Convention
France July 17, 1839

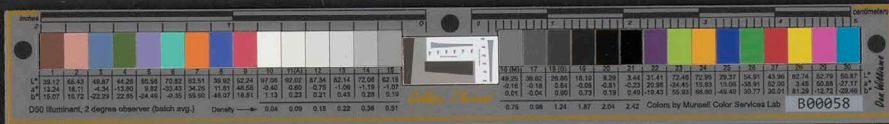

Convention

~~France July 17, 1850~~

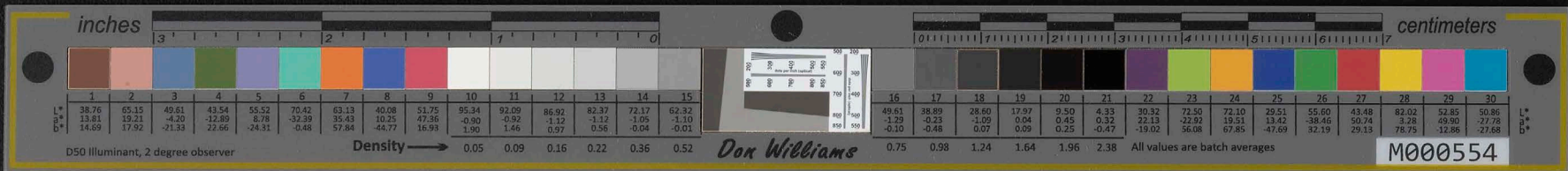

March, "Queen Kiliuokalani."

H. BERGER.

Copyright by H. BERGER.

Copyright by HAWAIIAN NEWS CO.

Copyright by BRODER & SCHLAM.

Revised Edition Copyright 1898, by HUGO V. SCHLAM.

3

TRIO

p

p Mo - i wa - hi - ne Li - li - u - o - ka

la - ni, Long may she reign - in hap - pi - ness and peace. *p* Mo - i wa -

hi - ne, Li - li - u - o - ka la - ni, Long may she reign in hap - pi - ness and peace. D.C.

END

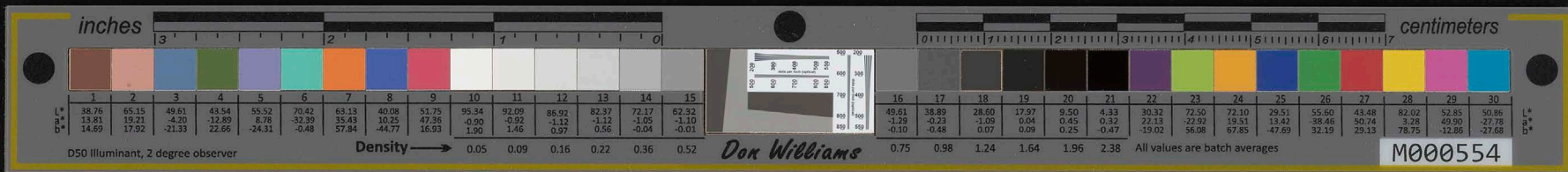

MELE HAWAII

BY
H. BERGER.

- | | |
|--------------------------------|-----------------------|
| 1 HAWAII PONOI, NATIONAL HYMN. | 13 AIA HIKI MAI |
| 2 ALOHA OE. | 14 LIKELIKE |
| 3 SWEET LEI LEHUA. | 15 KAIULANI |
| 4 MALANAI ANU KA MAKANI. | 16 PUU O HULU |
| 5 LUNAMAKAAINANA. | 17 UA HIKI NO ME A'U |
| 6 ELEILE. | 18 PUA ALANI |
| 7 KA MDI KALAKAUA. | 19 QUEEN LILIUOKALANI |
| 8 AHI WELA. | 20 LIKE NO A LIKE |
| 9 LA HANAUOKE ALII. | 21 <u>KOKOHI</u> |
| 10 PILI AOA. | 22 MIKIOI |
| 11 MAHINA MALAMALAMA. | 23 MALU IKE AO |
| 12 KA IPO LAUAE | 24 |

Published by
 The Hawaiian News Co.
 HONOLULU H. I.

Hugo V. Schlam.
 39 W. 28th St. New York.

Copyright.

START

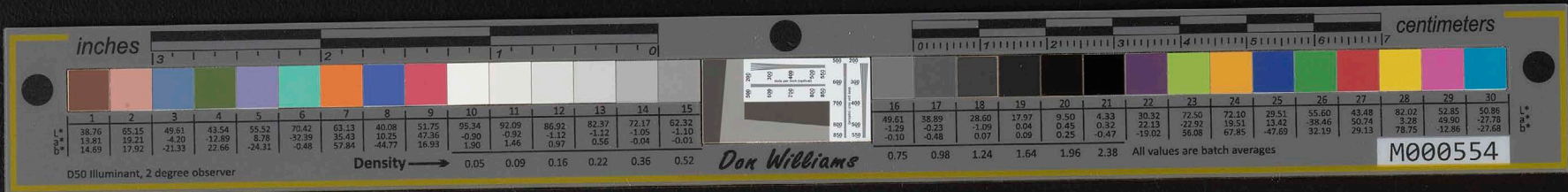

KOKOHI.

SOLO AND CHORUS.

Arr. by H. BERGER.

Introduction.

Allegro.

ff

Solo.

1. E - ka wa - i ma - pu - na - pu - na la E
 2. Le - i a - na Hiku i - ka no - e la Hoo

la - we ma - li - e nei i - ka lai Li - po li po la u - na
 hi - hi Li - hau ika Li - po - la A - nehe Oi a la e

O - le la Kau wa - hi a - le O - le i - ho.
 i - nu Ka wa - i u - la i - hi a - hi.

Copyright by H. BERGER.

Copyright by HAWAIIAN NEWS CO.

Copyright by BRODER & SCHLAM.

Revised Edition Copyright 1898, by HUGO V. SCHLAM.

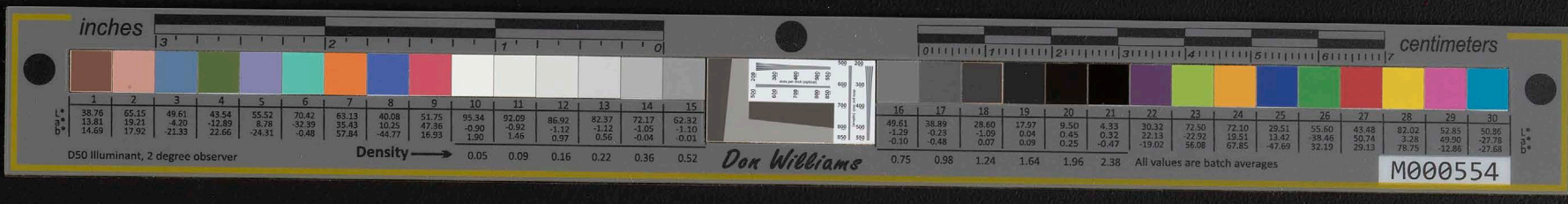

CHORUS.

Soprano.
ff Ko - ko - hi i - ka o - no ko - lo na - he i - ka po - li O ka

Alto.
ff Ko - ko - hi i - ka o - no ko - lo na - he i - ka po - li O ka

Tenor.

Bass.
fff E - he - he - he i - ka o - no E - he - he - he ko - lo na - he i - ka po - li O ka

Piano.
fff

wai O - lo - hia Pa - he - e Ka mo - mo - ni a - he O - lu ka i - ho - na i - ho

wai O - lo - hia Pa - he - e Ka mo - mo - ni a - he O - lu ka i - ho - na i - ho

wai O - lo - hia E - he - he - he ka mo - mo - ni E - he - he - he a - he O - lu ka i - ho - na i - ho

Repeat Chorus Softly.

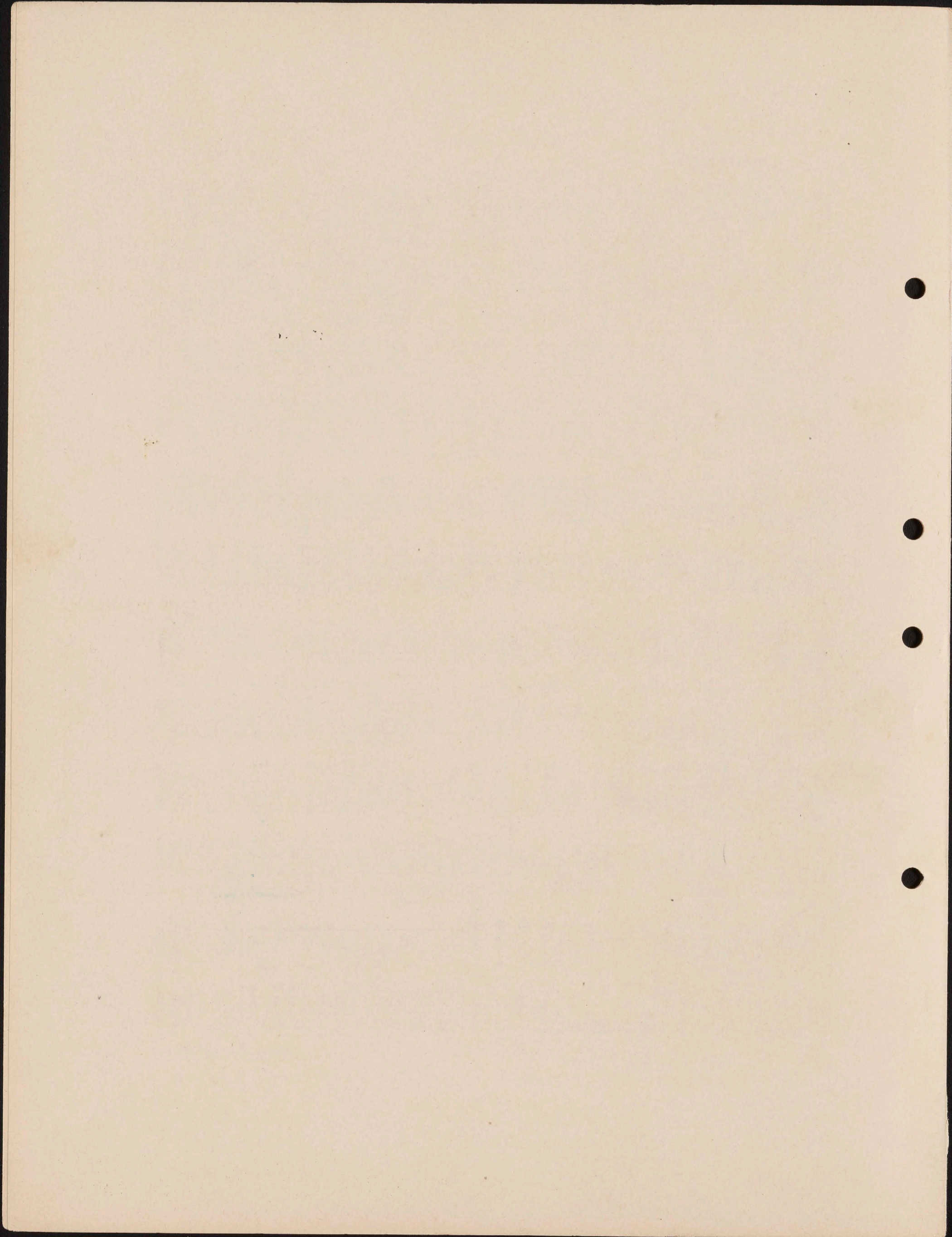

END

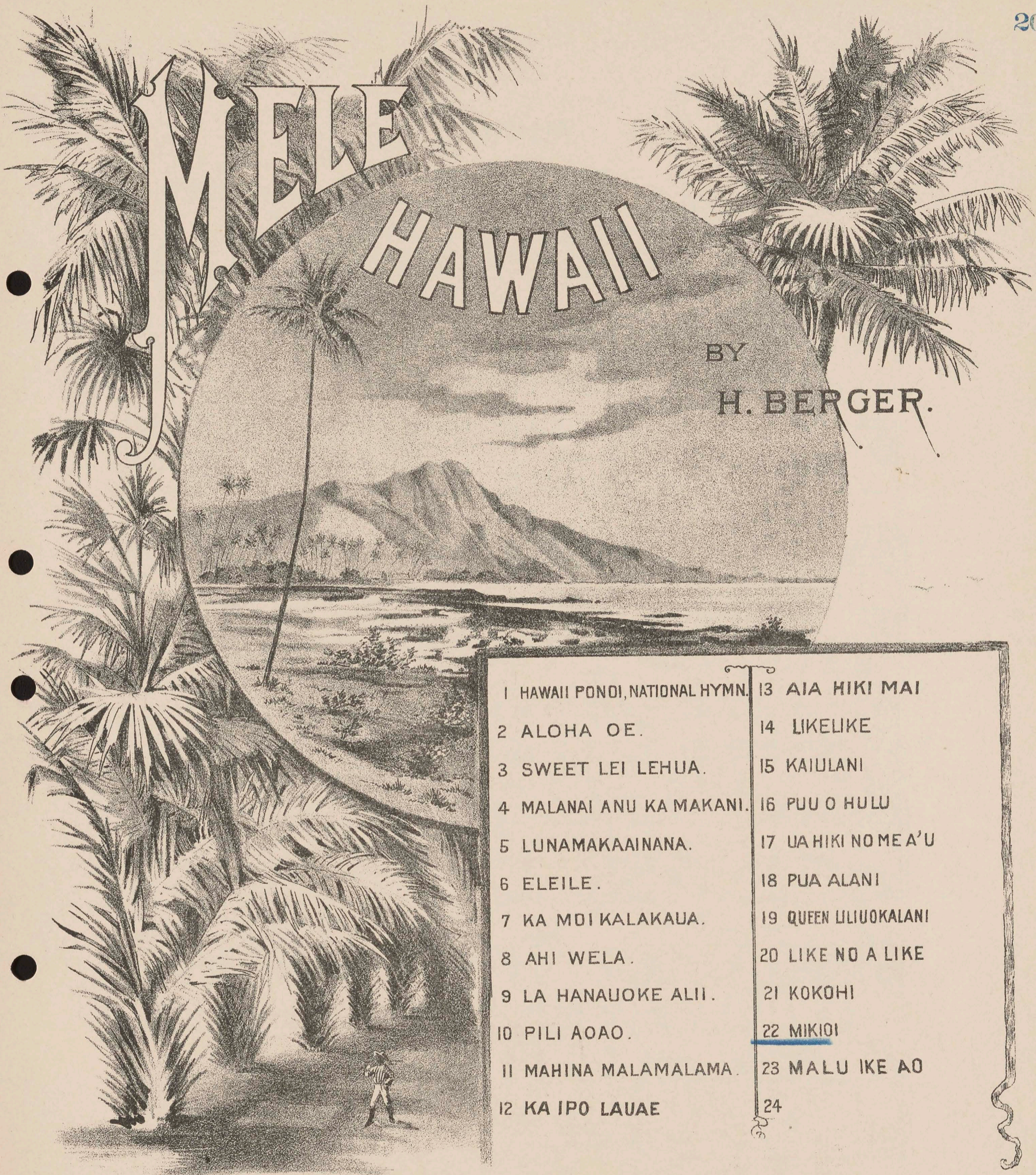
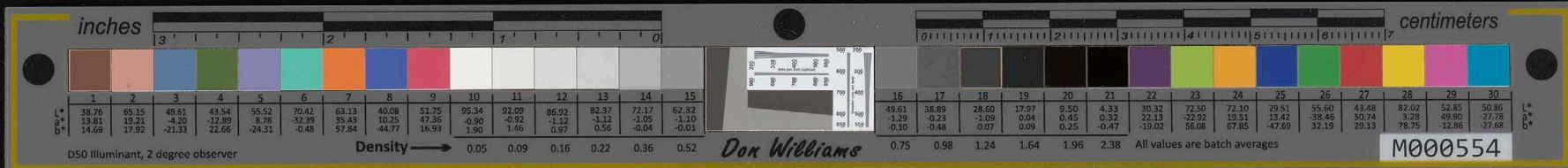

BY
 H. BERGER.

1 HAWAII PONI, NATIONAL HYMN.	13 AIA HIKI MAI
2 ALOHA OE.	14 LIKELIKE
3 SWEET LEI LEHUA.	15 KAIULANI
4 MALANAI ANU KA MAKANI.	16 PUU O HULU
5 LUNAMAKAAINANA.	17 UA HIKI NO MEA'U
6 ELEILE.	18 PUA ALANI
7 KA MDI KALAKAUA.	19 QUEEN ULIUOKALANI
8 AHI WELA.	20 LIKE NO A LIKE
9 LA HANAUOKE ALII.	21 KOKOHI
10 PILI AOA.	22 MIKIOI
11 MAHINA MALAMALAMA.	23 MALU IKE AO
12 KA IPO LAUAE	24

Published by
 The Hawaiian News Co
 HONOLULU H. I.
 Hugo V. Schlam.
 39 W. 28th St. New York.

Copyright.

START

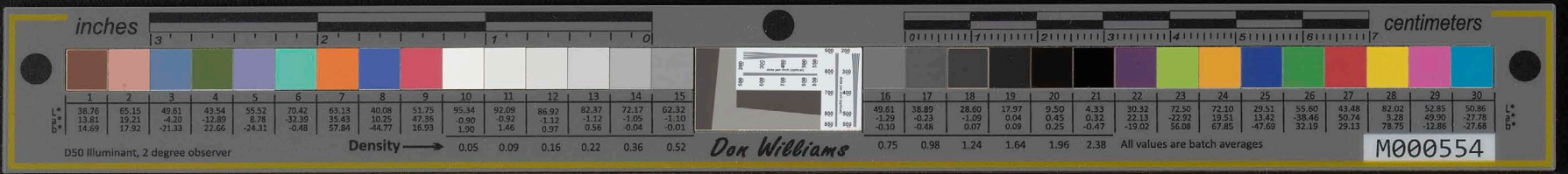

MIKIOI.

SOLO AND CHORUS.

Arr. by H. BERGER.

Introduction.

Andante.

mf *rit.*

Solo.

p 1. Ki - la ki - la ke ku a - ka O - pu - a i - ka la - i
p 2. He no hi na ma - nu no we - hi la - u la - ni

p *p*

Ke - ha ke - ha ka O - ma - ka wai O - lu - na He na - ni ia nou E -
 Ho - nu - a paa i ka mo - le oke aa - li - i Ke a - la na - na - E

ritard.

p
 i - a i - ko a - lo He A - ka - mai no - e au Mi - ki - Oi O ke ka hua ia la
 ku - hi i - na pa - li He A - ka - mai no - e au Mi - ki - Oi O ke ka hua ia la

rit *p*

Copyright by H. BERGER.

Copyright by HAWAIIAN NEWS CO.

Copyright by BRODER & SCHLAM.

Revised Edition Copyright 1898, by HUGO V. SCHLAM.

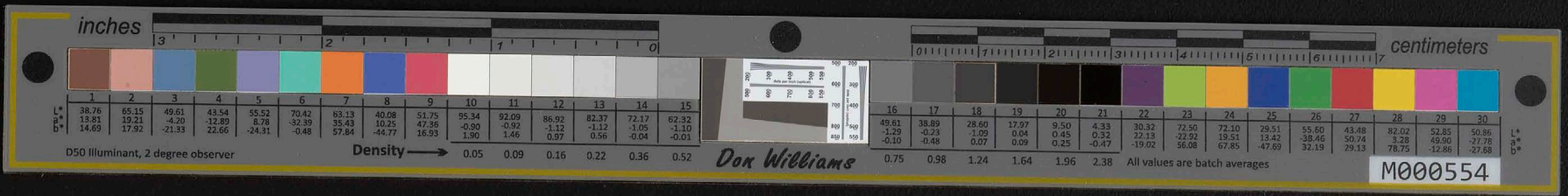

CHORUS.

Soprano.

fff E - a - po pu - la - ma ka O - mi ma - li - e E - la - we la - we

Alto.

fff E - a - po pu - la - ma ka O - mi ma - li - e E - la - we la - we

Tenor.

fff E - a - po pu - la - ma ka O - mi ma - li - e E - la - we la - we

Bass.

fff E - a - po pu - la - ma ka O - mi ma - li - e E - la - we la - we

Piano.

ff

Me - ke a - ka - he - le He A - ka - mai no - e - au Mi - ki Oi O ke ka hua ia la. D. C.

rit. *p*

Me - ke a - ka - he - le He A - ka - mai no - e - au Mi - ki Oi O ke ka hua ia la. D. C.

rit. *p*

Me - ke a - ka - he - le He A. O ke ka hua ia la. D. C.

rit. *p*

Me - ke a - ka - he - le He A. O ke ka hua ia la. D. C.

rit. *p*

Repeat Chorus Softly.

END

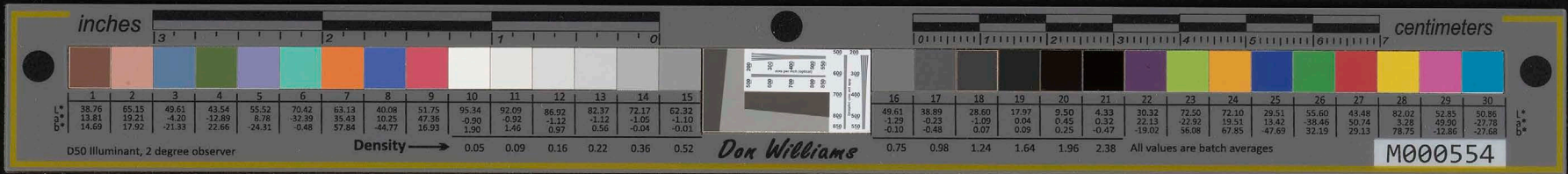

MELE HAWAII

BY
H. BERGER.

1 HAWAII PONOI, NATIONAL HYMN.	13 AIA HIKI MAI
2 ALOHA OE.	14 LIKELIKE
3 SWEET LEI LEHUA.	15 KAIULANI
4 MALANAI ANU KA MAKANI.	16 PUU O HULU
5 LUNAMAKAAINANA.	17 UA HIKI NOME A'U
6 ELEILE.	18 PUA ALANI
7 KA MOI KALAKAUA.	19 QUEEN LILIUOKALANI
8 AHI WELA.	20 LIKE NO A LIKE
9 LA HANAUOKE ALII.	21 KOKOHI
10 PILI AOA.	22 MIKIOI
11 MAHINA MALAMALAMA.	23 MALU IKE AO
12 KA IPO LAUAE	24

Published by
The Hawaiian News Co
HONOLULU H. I.

Hugo V. Schlam.
39 W. 28th St. New York.

Copyright.

START

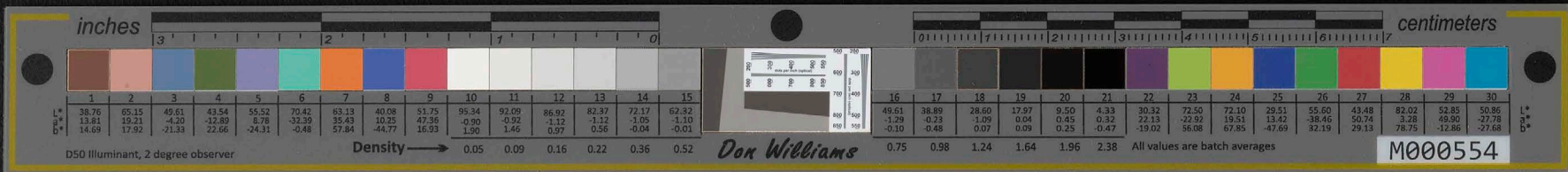

MALU I KE AO.

SOLO AND CHORUS.

Arr. by H. BERGER.

Introduction.

Vivace. (Quick.)

Solo.

1. O - hi E - ka i - O O ka la - au no ma - ka wao no i - a
 2. Ha - na u - a la - ni haa - haa. na pa - li O koo la - u

me ka u - a u - kiu - ki - u a - nu a - nu i - li E
 na po - ha - ku O au - a - hi we - la i - ka la - E

A - ho no e ko - mo - a - e i ka ma - lu O ke ao.
 A ho no e ko - mo - a - e i ka ma - lu O ke ao.

Copyright by BRODER & SCHLAM.
 Revised Edition Copyright 1898, by HUGO V. SCHLAM.

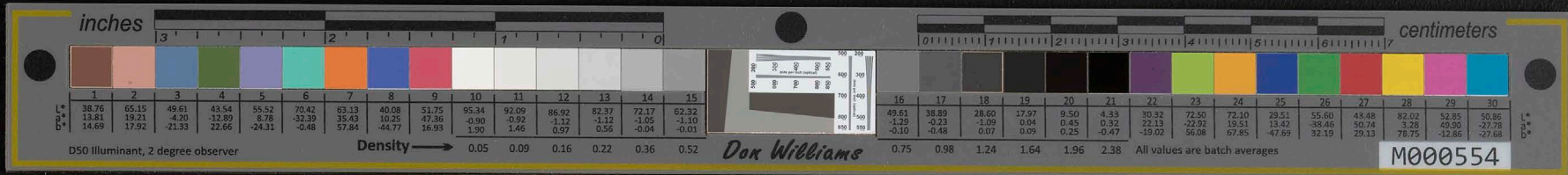

CHORUS.

Soprano.
ff Ma-lu i ke ao ke a-hi O Wai-lu-ku ke pa-ni wai O I-a-o

Alto.
ff Ma-lu i ke ao ke a-hi O Wai-lu-ku ke pa-ni wai O I-a-o

Tenor.
ff Ma-lu i ke ao ke a-hi O Wai-lu-ku ke pa-ni wai O I-a-o

Bass.
ff Ma-lu i ke ao ke a-hi O Wai-lu-ku ke pa-ni wai O I-a-o

Piano.
fff

ff Ma-lu i ke ao ke a-hi O Wai-lu-ku ke pa-ni wai O I-ao. D. C.

ff Ma-lu i ke ao ke a-hi O Wai-lu-ku ke pa-ni wai O I-ao. D. C.

ff Ma-lu i ke ao ke a-hi O Wai-lu-ku ke pa-ni wai O I-ao. D. C.

fff

D. C.

Repeat Chorus Softly.

END

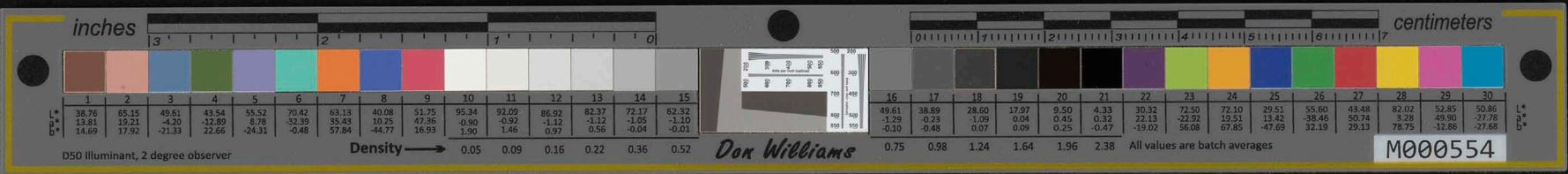

BY
H. BERGER.

- | | |
|--------------------------------|------------------------|
| 1 HAWAII PONDI, NATIONAL HYMN. | 13 AIA HIKI MAI |
| 2 ALOHA OE. | 14 LIKELIKE |
| 3 SWEET LEI LEHUA. | 15 KAIULANI |
| 4 MALANAI ANU KA MAKANI. | 16 PUU O HULU |
| 5 LUNAMAKAAINANA. | 17 UA HIKI NOMEA'U |
| 6 ELEILE. | 18 PUA ALANI |
| 7 KA MOI KALAKAUA. | 19 QUEEN LILIUOKALANI |
| 8 AHI WELA. | 20 LIKE NO A LIKE |
| 9 LA HANAUOKE ALII. | 21 KOKOHI |
| 10 PILI AOA O. | 22 MIKIOI |
| 11 MAHINA MALAMALAMA. | 23 MALU IKE AO |
| 12 KA IPO LAUAE | 24 LEI PONI MOI |

Published by
The Hawaiian News Co.
HONOLULU H. I.

Hugo V. Schlam.
39 W. 28th St. New York.

Copyright.

START

"LEI PONI MOI."

Song and Chorus.

Composed by WILLIAM JOS. COELHO.

Arranged by Prof. H. BERGER.

Andante.

INTR.

p

1. Ma - ha-lo a-u o ka na - ni, O ku-u Le-i Po-ni Mo - i,
 2. E i - a' ne-i ko a - lo - ha, Ka li-ko pu-a o ka A - hihi,

A - u-i ho-ni ho-o ma - u, I ke a-la o i - a pu - a,
 A - u-i kui a lawa ia ne - i, I lei hoo-hi e no ke a - lo - ha,

Pa - u ole kou ho-o hi - hi, 'Ka puia a-la o ka ha - nu,
 E - ake a - na au-e i - ke, I ke ku-mu o ke a - la,

U - a noho wale i ka la - i A no hea ke i ke a - ku.
 He a - la ku - pa o - a Ha - nu a - la i ka po - li.

Chorus.

SOPR. > Ke a - la ka - i hi - ki ma - i, O ku - u le - i Po - ni Mo - i.
 ALTO. > Ke a - la ka - i hi - ki ma - i, O ku - u le - i Po - ni Mo - i.
 TEN. > Ke a - la ka - i hi - ki ma - i, O ku - u le - i Po - ni Mo - i.
 BASS. > Ke a - la ka - i hi - ki ma - i, O ku - u le - i Po - ni Mo - i.

No - ho oe a ma - na - o ma - i, Ho - i - mai ka - ua e pi - li.
 No - ho oe a ma - na - o ma - i, Ho - i - mai ka - ua e pi - li.
 No - ho oe a ma - na - o ma - i, Ho - i - mai ka - ua e pi - li.

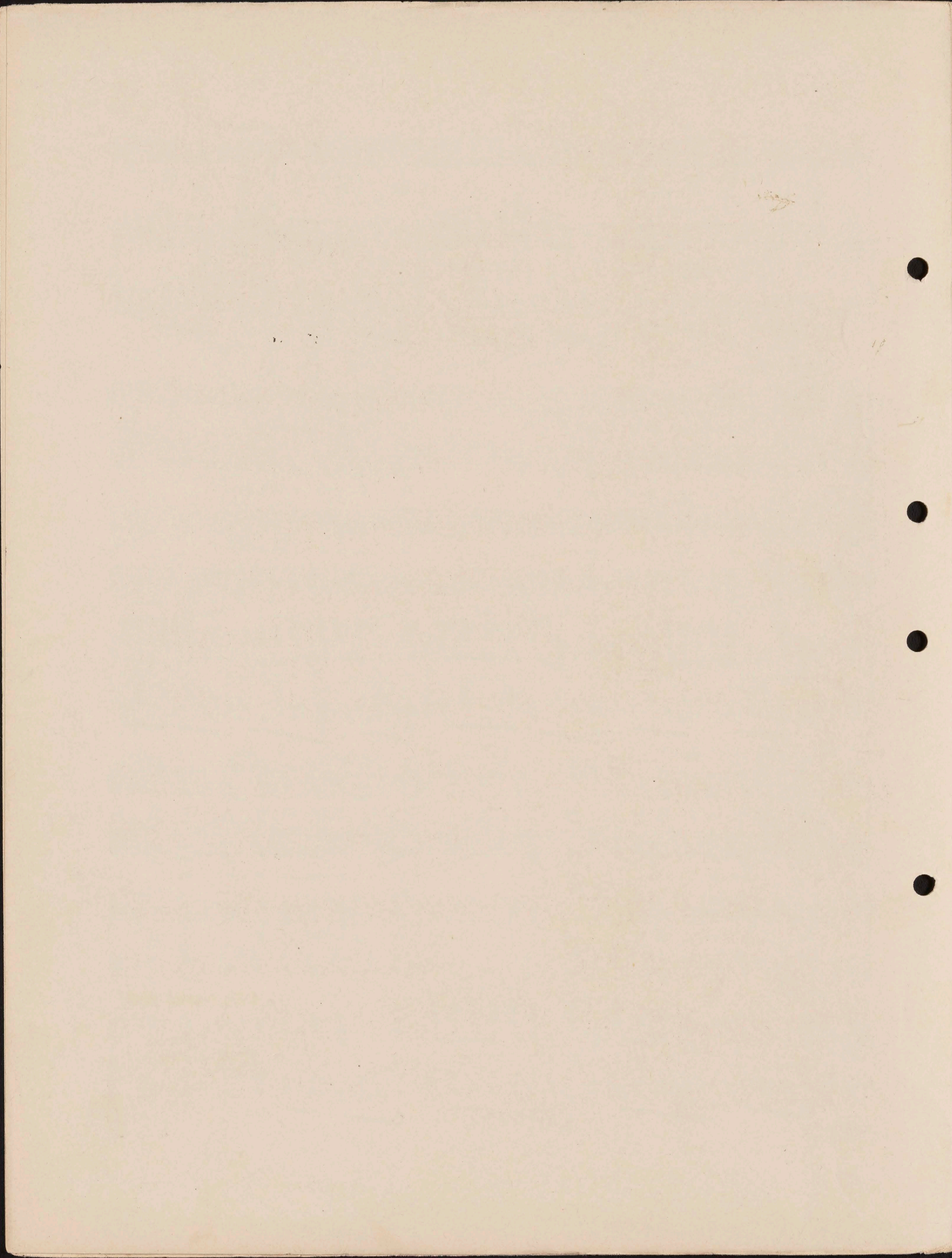

END

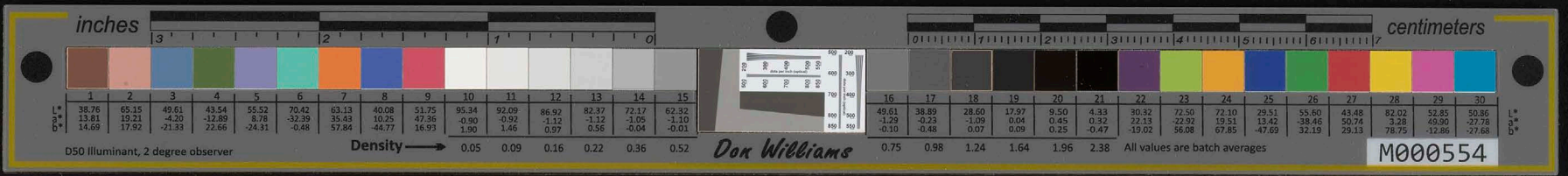

BY
H. BERGER.

- | | |
|--------------------------------|----------------------|
| 1 HAWAII PONDI, NATIONAL HYMN. | 13 AJA HIKI MAI |
| 2 ALOHA OE. | 14 LIKELIKE |
| 3 SWEET LEI LEHUA. | 15 KAIULANI |
| 4 MALANAI ANU KA MAKANI. | 16 PUU O HULU |
| 5 LUNAMAKAAINANA. | 17 UA HIKI NO MEA'U |
| 6 ELEILE. | 18 PUA ALANI |
| 7 KA MDI KALAKAUA. | 19 QUEEN ULIUOKALANI |
| 8 AHI WELA. | 20 LIKE NO A LIKE |
| 9 LA HANAUOKE ALII. | 21 KOKOHI |
| 10 PILI AOA. | 22 MIKIOI |
| 11 MAHINA MALAMALAMA. | 23 MALU IKE AO |
| 12 KA IPO LAUAE | 24 LEI PONI MOI |
| | 25 KA INU WAI |
| | 26 KUWILIWI |
| | 27 KO LEO |
| | 28 KILIOULANI |
| | 29 LIHO LIHO |
| | 30 HI INIKI |

Published by
The Hawaiian News Co.
HONOLULU H. I.

Copyright.

START

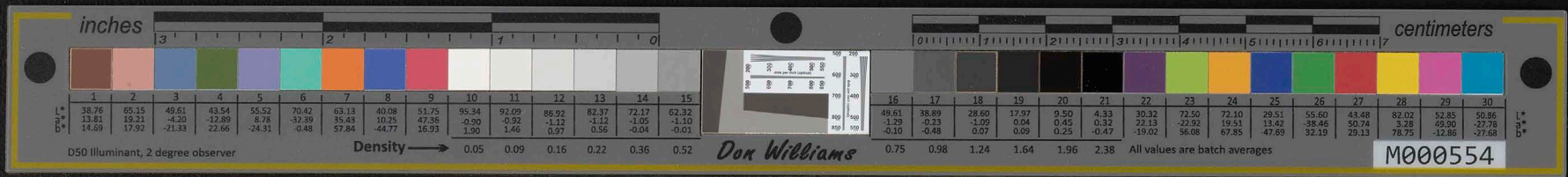

25. KA INUWAI.

Comp. and Arr. by H. BERGER.

Andante.

p

ritard.

VOICE.

Na - ni niu li - i i ka lai E - ko - lu o - pu

a - i hi - ki mai A - lai i - a ma - i

e ka u - lu ha - la, Na - lo ka lu - na

ritard. *a tempo.*
o Ha - puu Ko A - lo - ha ka - u me - a nu - i

crese. *ff* *p*
He ma - ka - na na ka puu wai Me

Ka Inuwai.4.

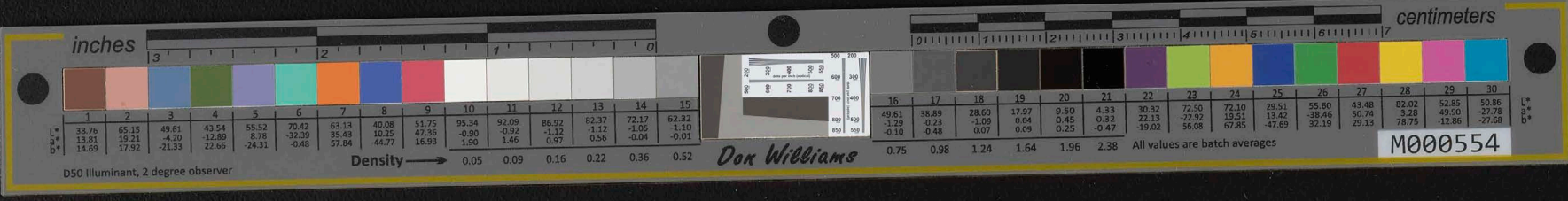

Ko A - lo - ha ka - u ka' - u me - a nu - i

He ma - ka - na na ka pu - u wai .

ritard.

CHORUS.

SOPRANO *ff* Ko A - lo - ha ka - u me - a nu - i

ALTO *ff* Ko A - lo - ha ka - u me - a nu - i

TENOR *ff* Ko A - lo - ha ka - u me - a nu - i

BASS *ff*

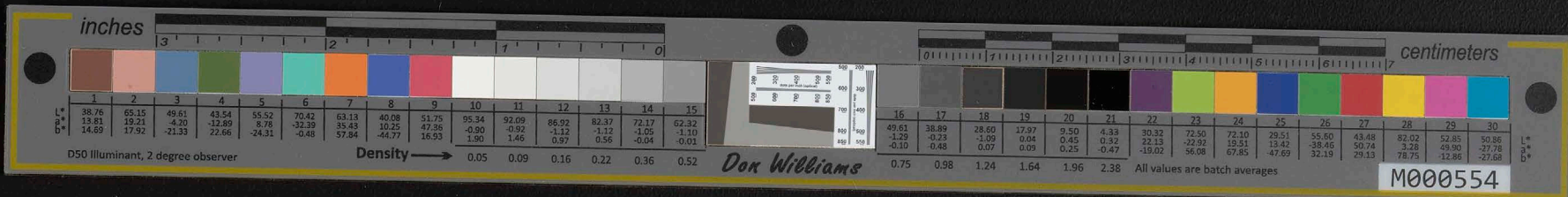

cresc.

He ma - ka - na na ka puu wai Me Ko A - lo - ha ka - u

He ma - ka - na na ka puu wai Me Ko A - lo - ha ka - u

He ma - ka - na na ka puu wai Me Ko A - lo - ha ka - u

p

cresc.

ritard.

ka' - u me - a nu - i He ma - ka - na na ka pu - u wai.

ka' - u me - a nu - i He ma - ka - na na ka pu - u wai.

ka' - u me - a nu - i He ma - ka - na na ka pu - u wai.

ritard. *D.C.*

Ka Inuwai. 4.

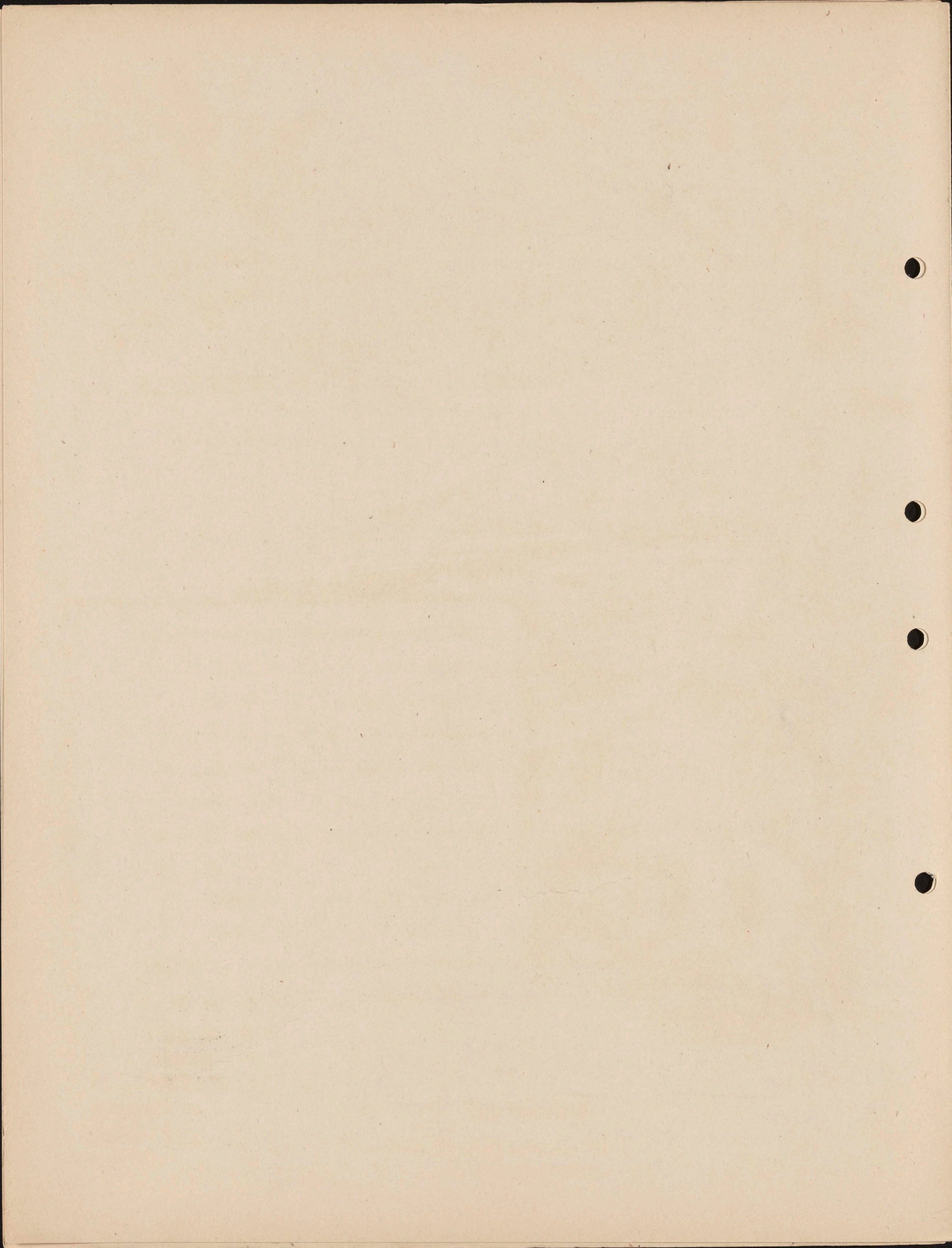
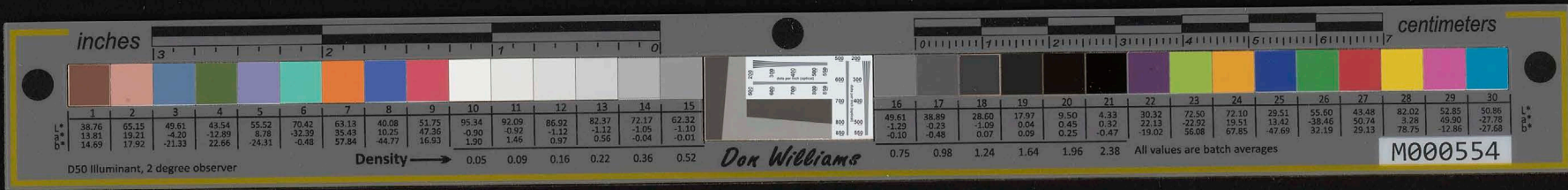

END

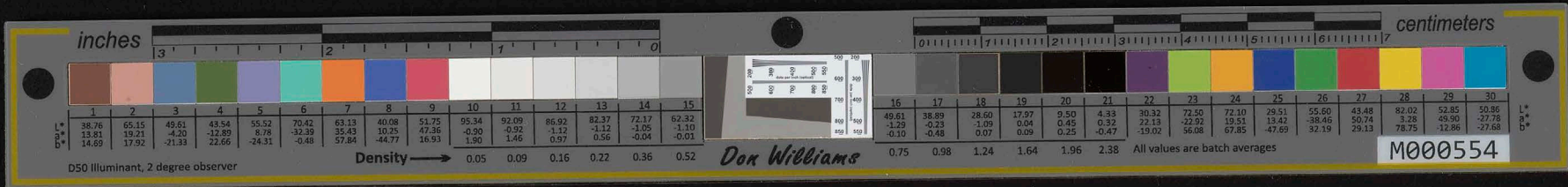

BY
H. BERGER.

- | | |
|--------------------------------|-----------------------|
| 1 HAWAII PONOI, NATIONAL HYMN. | 13 AIA HIKI MAI |
| 2 ALOHA OE. | 14 LIKELIKE |
| 3 SWEET LEI LEHUA. | 15 KAIULANI |
| 4 MALANAI ANU KA MAKANI. | 16 PUU O HULU |
| 5 LUNAMAKAAINANA. | 17 UA HIKI NO ME A'U |
| 6 ELEILE. | 18 PUA ALANI |
| 7 KA MOI KALAKAUA. | 19 QUEEN LILIUOKALANI |
| 8 AHI WELA. | 20 LIKE NO A LIKE |
| 9 LA HANAUOKE ALII. | 21 KOKOHI |
| 10 PILI AOA. | 22 MIKIOI |
| 11 MAHINA MALAMALAMA. | 23 MALU IKE AO |
| 12 KA IPO LAUAE | 24 LEI PONIMOI |
| | 25 KA INU WAI |
| | 26 KUWILIWILI |
| | 27 KO LEO |
| | 28 KILIOULANI |
| | 29 LIHO LIHO |
| | 30 HI INIKI |

Published by
The Hawaiian News Co
HONOLULU H. I.

Copyright.

START

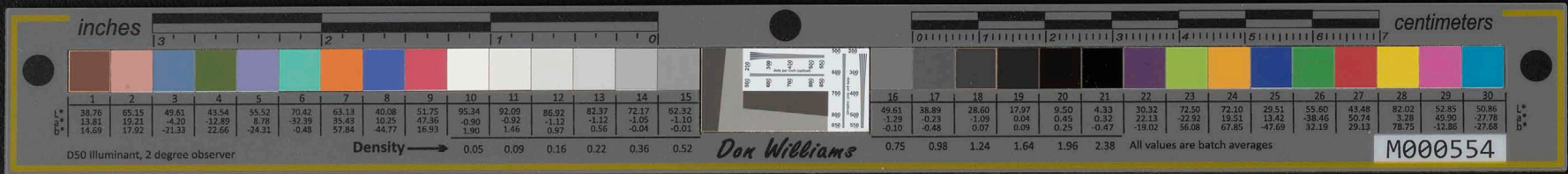

26. KUWILIWILI IHO AU.

Comp. and Arr. by H. BERGER.

March-Song.

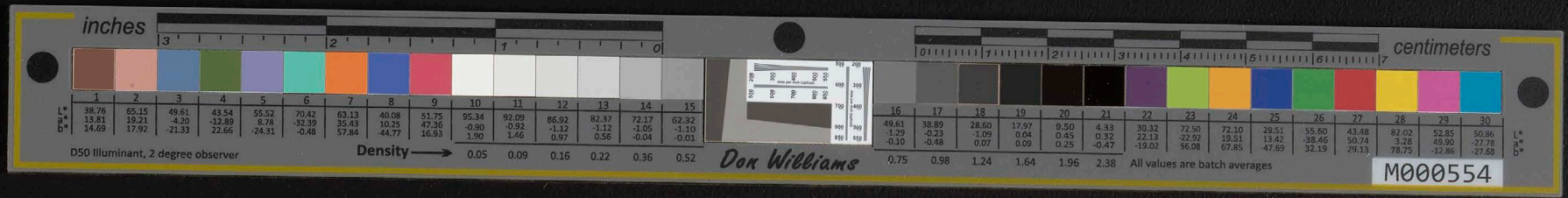

VOICE.

p Ma — mi - na wa - le ho - i au, I-ka

na - ni Oka li - ko, pua pi - ka - ke, I

ho - a ho - a wi - li ma - ka nou, No-ka

pe - e po - li o ke a - no a - hi - a - hi.

Kuwiliwili iho Au.4.

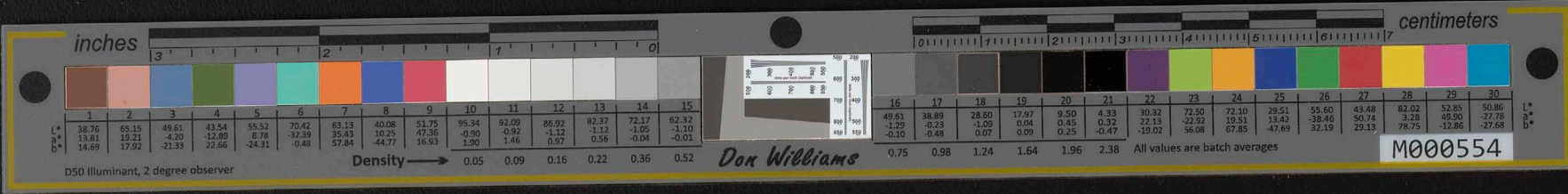

CHORUS. UNISON.

FEMALE.

VOICES.

MALE.

Ku wi - li - wi - li i - ho au, Ku

wi - li - wi - li i - ho au, O ka *ff* ha - nu a - a - la

ku - u ipo Ku wi - li o ka pi - li a - u

Kuwiliwili iho Au.4.

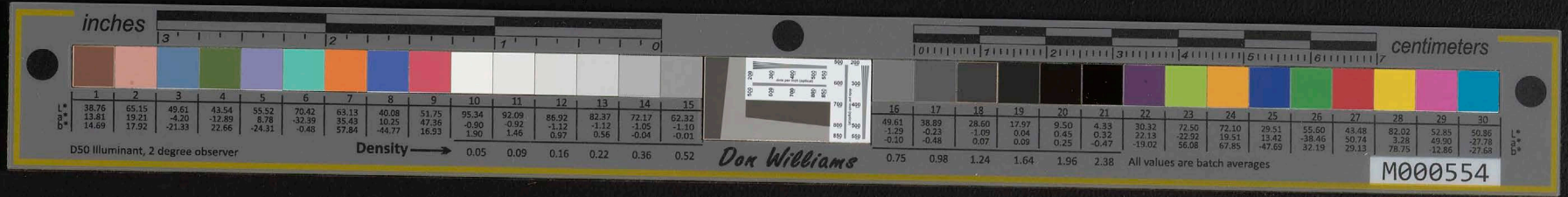

moe. Ku wi - li - wi - li i - ho au, Ku
wi - li - wi - li i - ho au, Oka ha - nu a - a - la
ku - u ipo ia Ku wi - li o ka pi - li a - u moe.
D.C.

Kuwiwili iho Au.4.

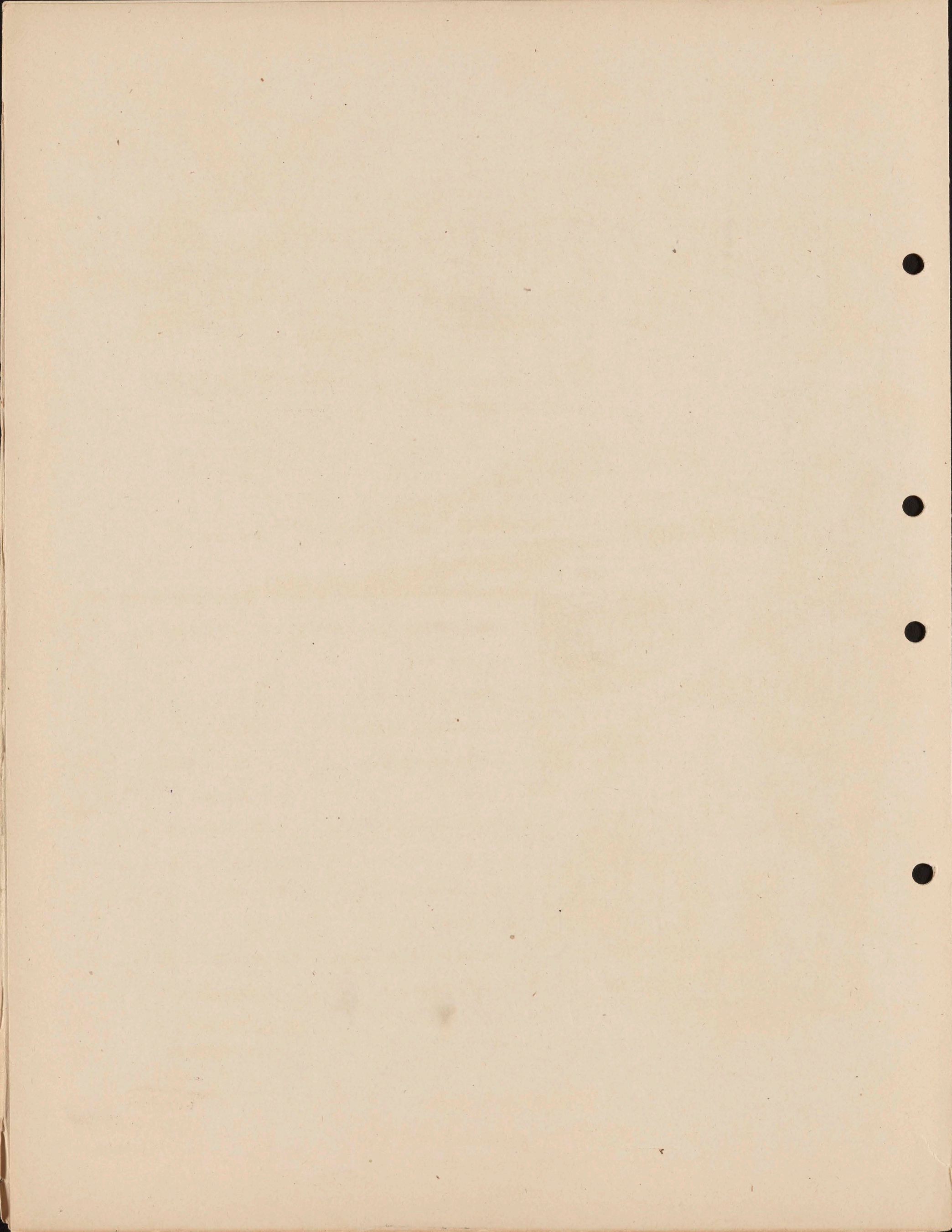
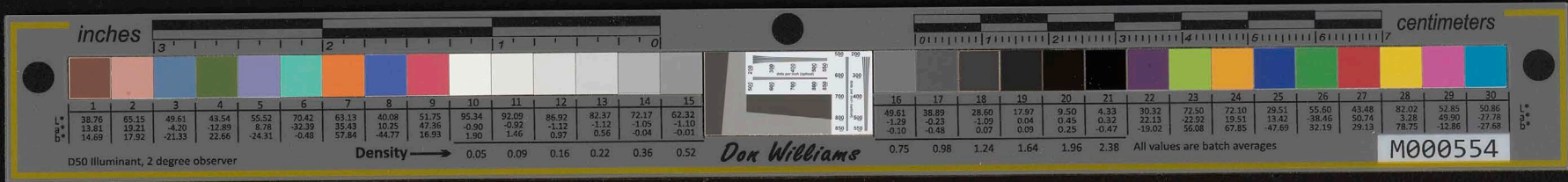

END

MELE HAWAII

BY
H. BERGER.

1 HAWAII PONDI, NATIONAL HYMN.	13 AIA HIKI MAI
2 ALOHA OE.	14 LIKELIKE
3 SWEET LEI LEHUA.	15 KAIULANI
4 MALANAI ANU KA MAKANI.	16 PUU O HULU
5 LUNAMAKAAINANA.	17 UA HIKI NOMEA'U
6 ELEILE.	18 PUA ALANI
7 KA MOI KALAKAUA.	19 QUEEN ULIUOKALANI
8 AHI WELA.	20 LIKE NO A LIKE
9 LA HANAUOKE ALII.	21 KOKOHI
10 PILI AOA O.	22 MIKIOI
11 MAHINA MALAMALAMA.	23 MALU IKE AO
12 KA IPO LAUAE	24 LEI PONI MOI
	25 KA INU WAI
	26 KUWILIWILI
	27 KO LEO
	28 KILIOULANI
	29 LIHOLIHO
	30 HI INIKI

Published by
The Hawaiian News Co
HONOLULU H. I.

Copyright.

START

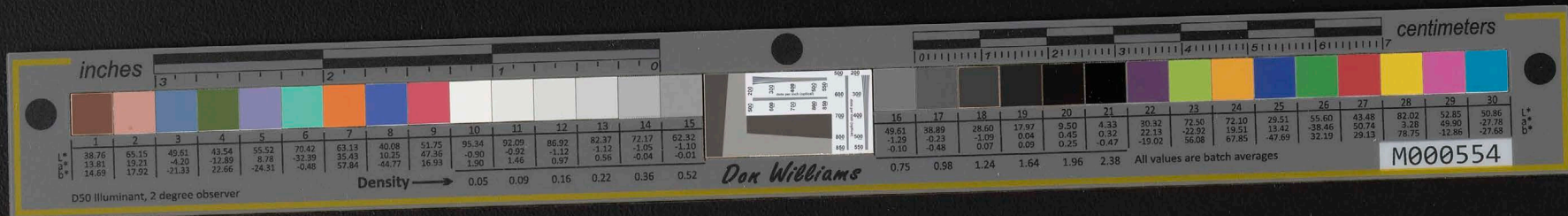

27. KO LEO.

Comp. and Arr. by H. BERGER.

Andante.

VOICE.

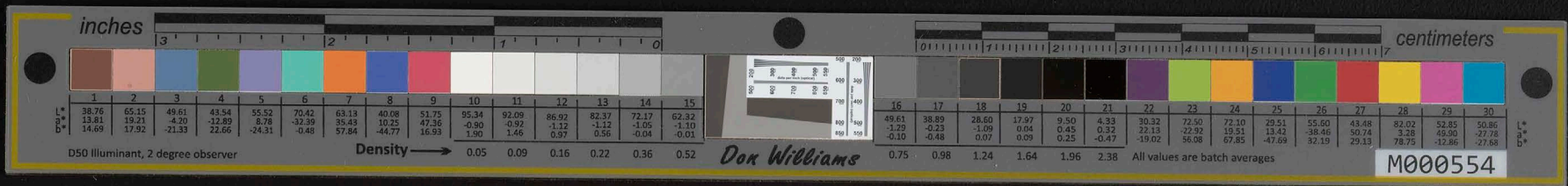

le - o e pa - e mai U - a i - nu a u - a

Ke - na Ho - o he - no a ko ma - ke ma - ke

O o - e no ka - i i Ke I lu - hi I lu - hi na

ka - ma - na - o, A - o - le ho - i e

Ko Leo.4 .

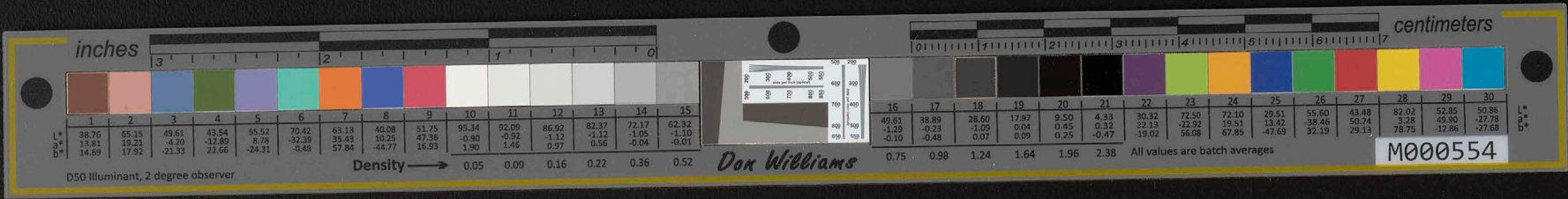

hi hi, ua e - ha wau ma - mu - li O Ko Leo.

ritar.

CHORUS.

SOPRANO. *ff* O o - e no ka - i i ——— Ke I

ALTO. *ff* O o - e no ka - i i ——— Ke I

TENOR. *ff* O o - e no ka - i i Ke I

BASS. *ff*

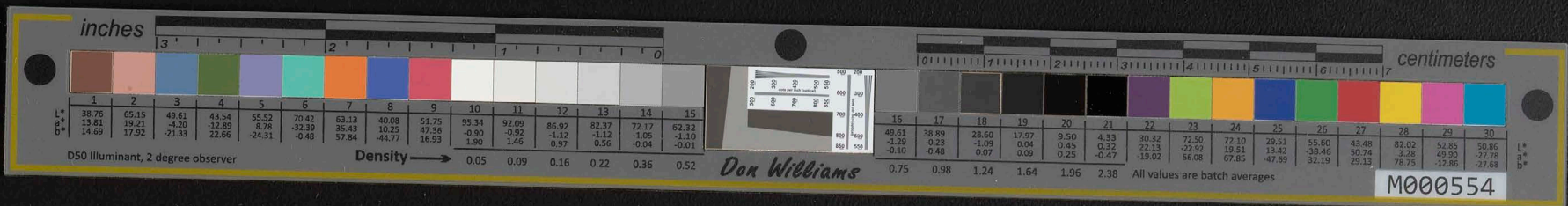

lu - hi I lu - hi na ka - ma - na - o, *ritar.* *a tempo.* **ff** A - o - le ho - i e

lu - hi I lu - hi na ka - ma - na - o, *ritar.* *a tempo.* **ff** A - o - le ho - i e

lu - hi I lu - hi na ka - ma - na - o, *ritar.* *a tempo.* **ff** A - o - le ho - i e

ritar. *a tempo.* **ff**

hi - hi ua e - ha wau ma - mu - li *ritar.* O Ko Leo.

hi - hi ua e - ha wau ma - mu - li *ritar.* O Ko Leo.

hi - hi ua e - ha wau ma - mu - li *ritar.* O Ko Leo.

ritar. **D.C.**

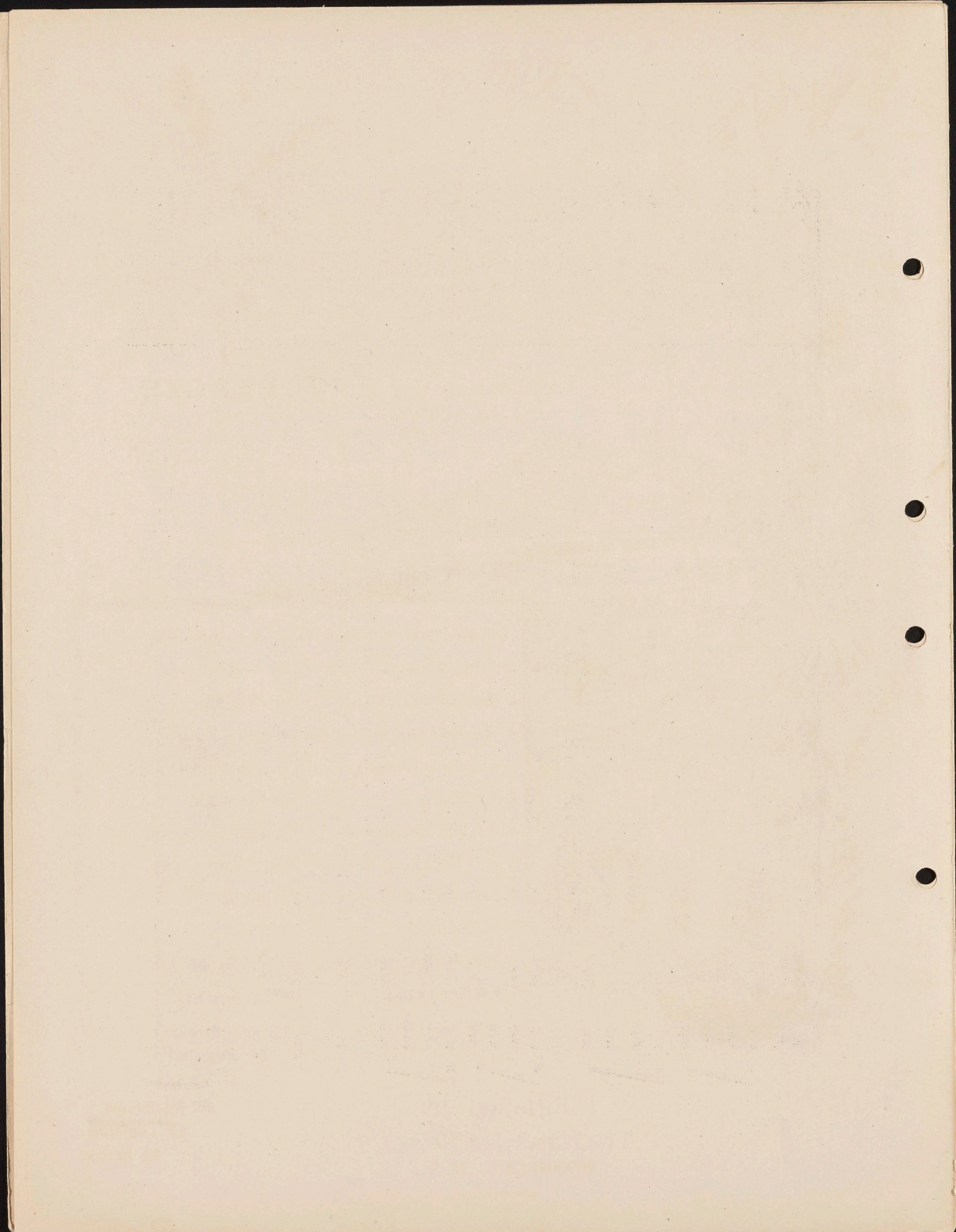

END

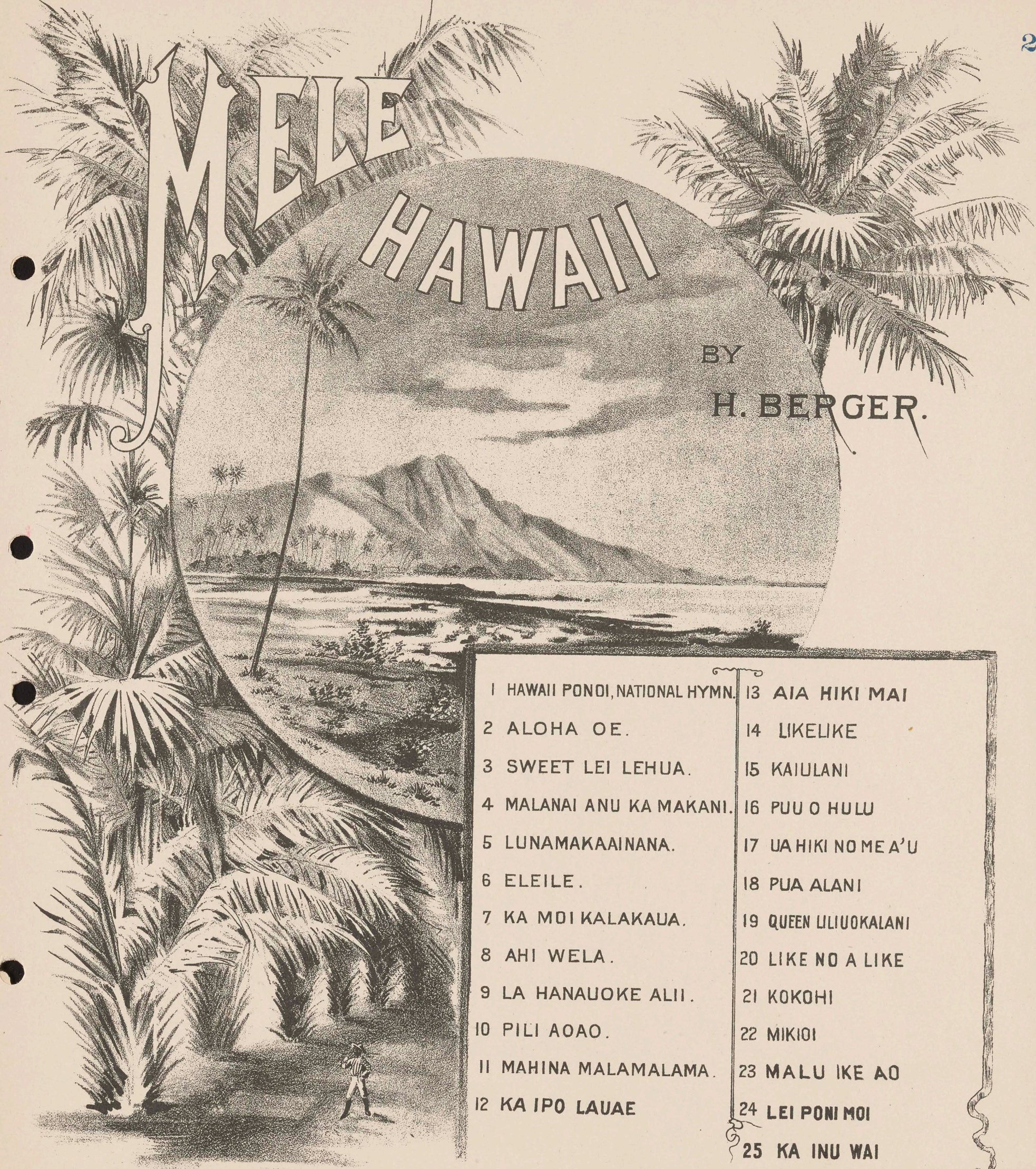
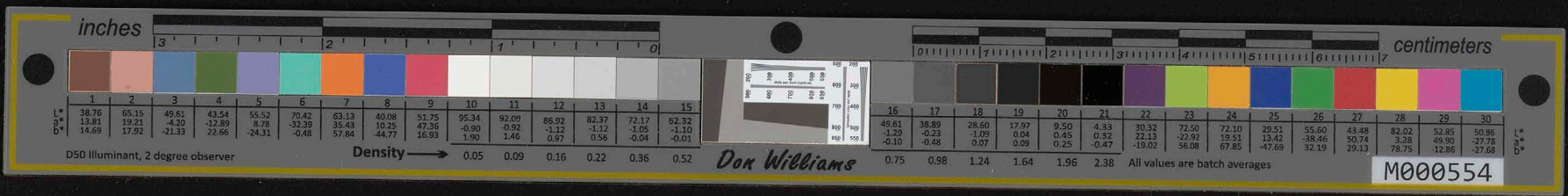

MELE HAWAII

BY
H. BERGER.

1 HAWAII PONOI, NATIONAL HYMN.	13 AIA HIKI MAI
2 ALOHA OE.	14 LIKELIKE
3 SWEET LEI LEHUA.	15 KAIULANI
4 MALANAI ANU KA MAKANI.	16 PUU O HULU
5 LUNAMAKAAINANA.	17 UA HIKI NOMEA'U
6 ELEILE.	18 PUA ALANI
7 KA MOI KALAKAUA.	19 QUEEN LILIUOKALANI
8 AHI WELA.	20 LIKE NO A LIKE
9 LA HANAUOKE ALII.	21 KOKOHI
10 PILI AOA.	22 MIKIOI
11 MAHINA MALAMALAMA.	23 MALU IKE AO
12 KA IPO LAUAE	24 LEI PONI MOI
	25 KA INU WAI
	26 KUWILIWILI
	27 KO LEO
	28 KILIOULANI
	29 LIHOLIHO
	30 HI INIKI

Published by
The Hawaiian News Co
HONOLULU H. I.

Copyright.

START

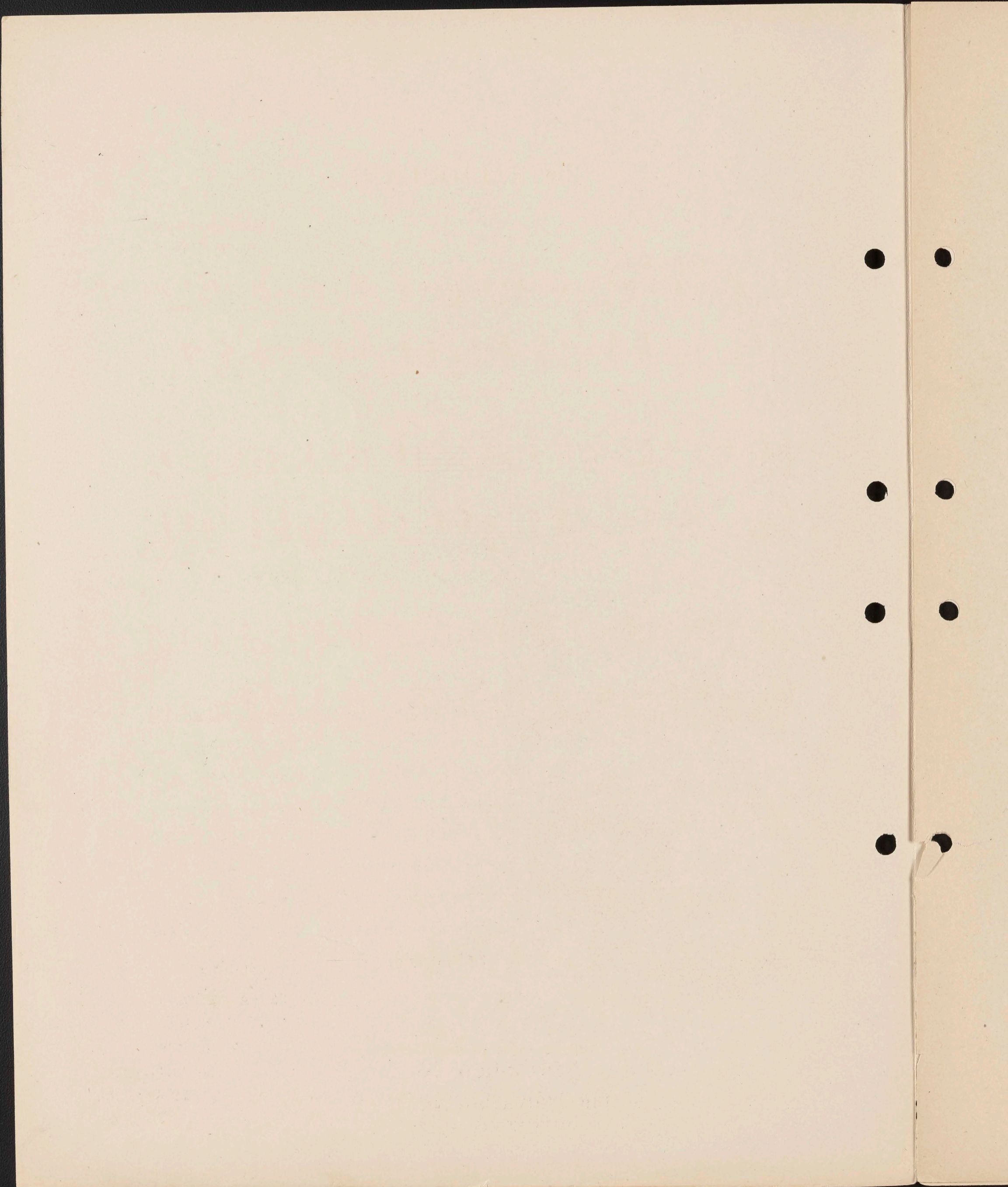
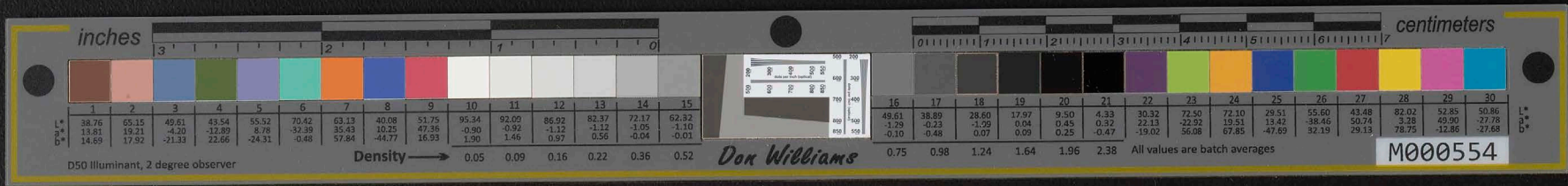

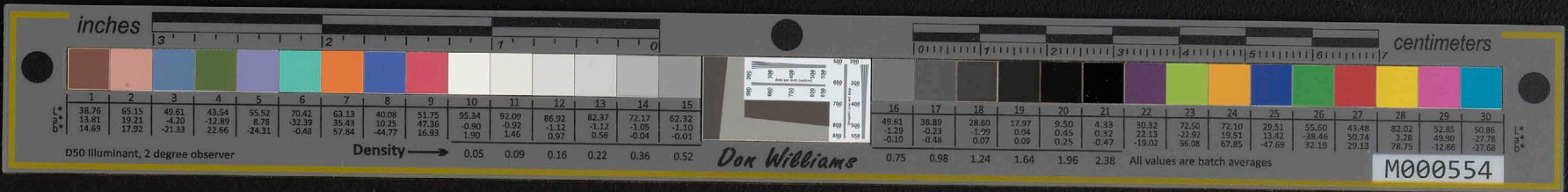

28. KILIOULANI.

EMMA de FRIES.

Arr. by H. Berger.

Waltz Song.

VOICE.

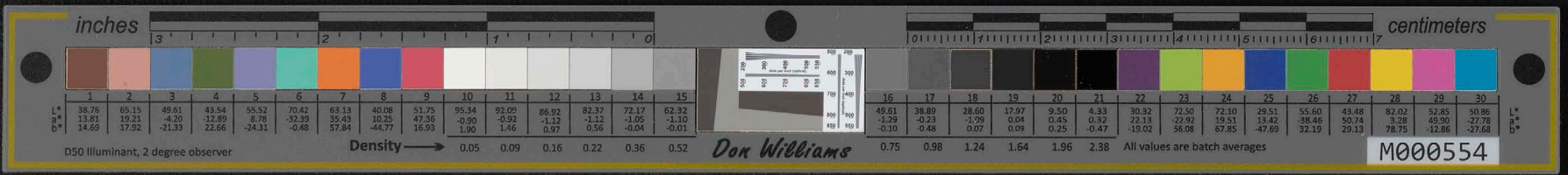

4

hu - lu ma - mo, I ku - i mi - ki - oi i -

a Ka la hi - ki o - la. Nawai e o - le hoo -

hi - hi Ka na - ni o Ha - wai - i, Ai - na

Ki - la - Ki - la I ke kai li - po - li - po.

Kilioulani . 3 .

CHORUS. (UNISON.)

FEMALE

MALE

A - lo - ha lei a - lo - ha,

Mo - mi na - ni Hawai - i We - hi - we - hi u - lu

The second system continues the chorus with the lyrics "Mo - mi na - ni Hawai - i We - hi - we - hi u - lu". It includes vocal lines for both female and male voices and piano accompaniment.

we hi, Ma - nu I - la - i - la.

D.C.

The third system concludes the chorus with the lyrics "we hi, Ma - nu I - la - i - la." and includes a "D.C." (Da Capo) instruction. It features vocal lines and piano accompaniment.

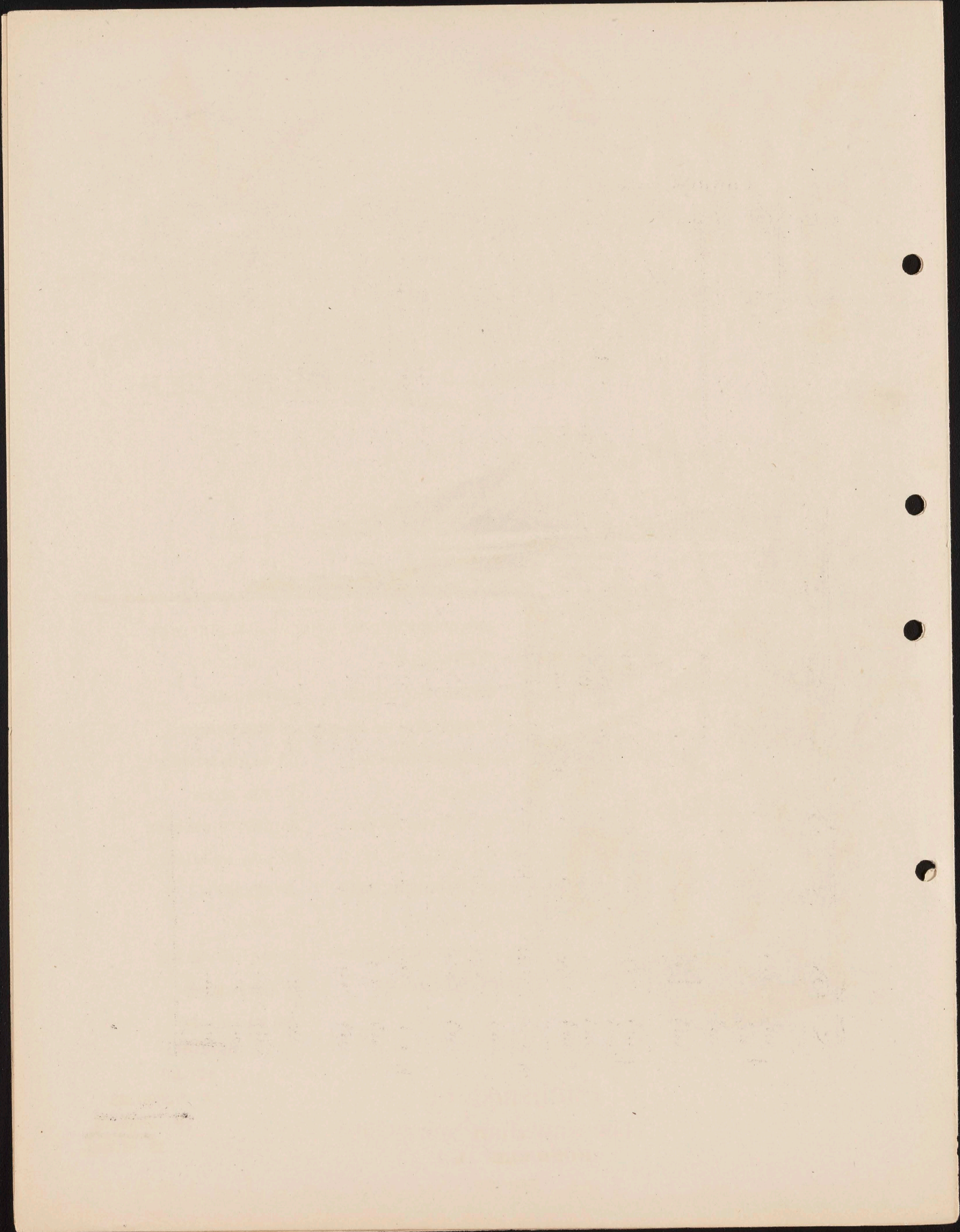

END

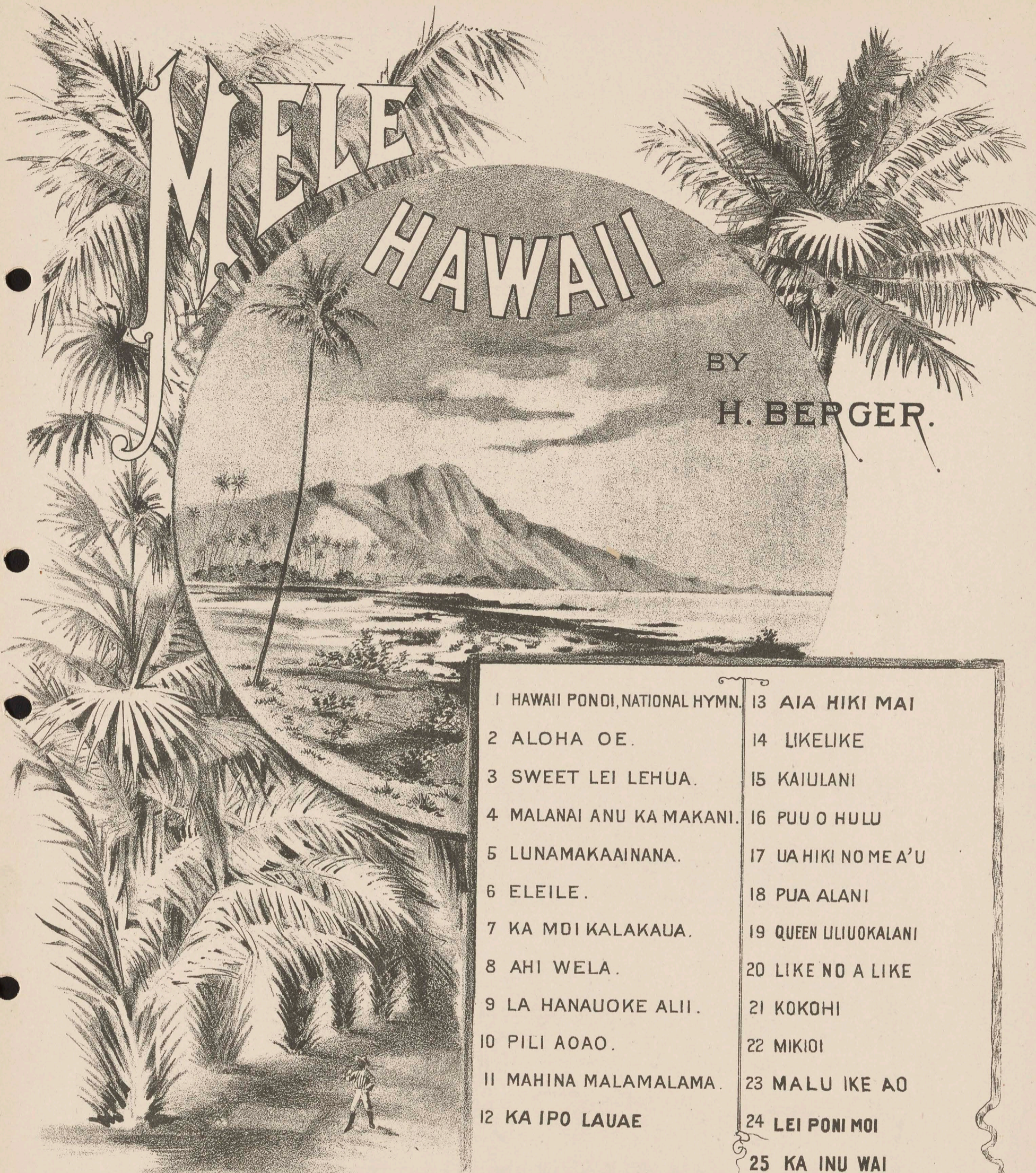
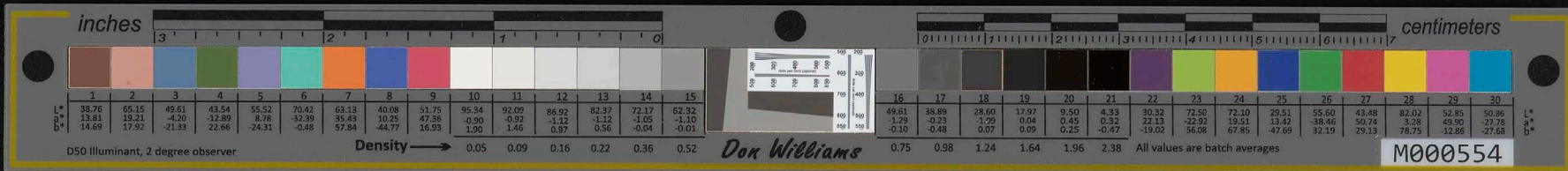

1 HAWAII PONDI, NATIONAL HYMN.	13 AIA HIKI MAI
2 ALOHA OE.	14 LIKELIKE
3 SWEET LEI LEHUA.	15 KAIULANI
4 MALANAI ANU KA MAKANI.	16 PUU O HULU
5 LUNAMAKAAINANA.	17 UAHIKI NOME A'U
6 ELEILE.	18 PUA ALANI
7 KA MDI KALAKAUA.	19 QUEEN LILIUOKALANI
8 AHI WELA.	20 LIKE NO A LIKE
9 LA HANAUOKE ALII.	21 KOKOHI
10 PILI AOA.	22 MIKIOI
11 MAHINA MALAMALAMA.	23 MALU IKE AO
12 KA IPO LAUAE	24 LEI PONI MOI
	25 KA INU WAI
	26 KUWILIWILI
	27 KO LEO
	28 KILIOULANI
	29 LIHOLIHO
	30 HI INIKI

Published by
 The Hawaiian News Co
 HONOLULU H. I.

Copyright.

START

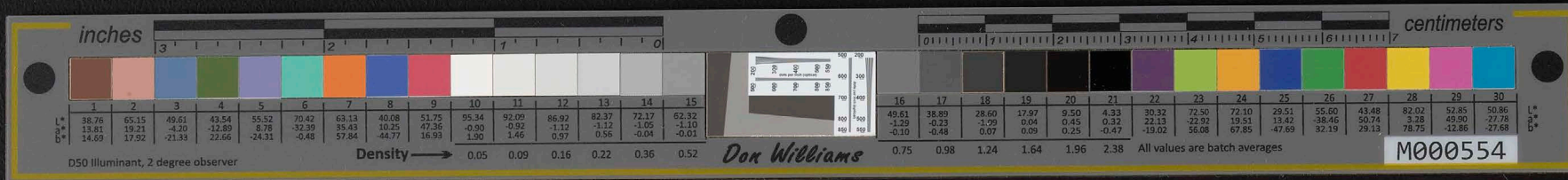

29. LIHOLIHO.

(Kilioulani.)

Arr. by H. BERGER.

Andante.

VOICE.

O - na - o - na wa - le , i - a pu - a I ka

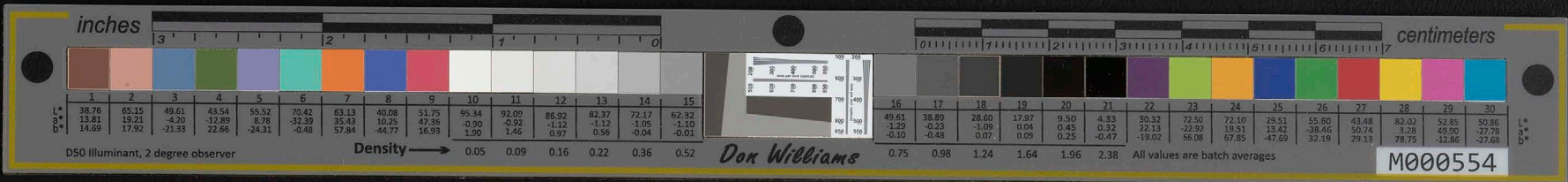

3

mi - ki - a - la ma - u ia He - le a no - he

no - he - a I ke nou a - ke ke hau.

p Oh Beau - ti - ful I - li - ma

Choice of my heart Oh sweet and charm-ing

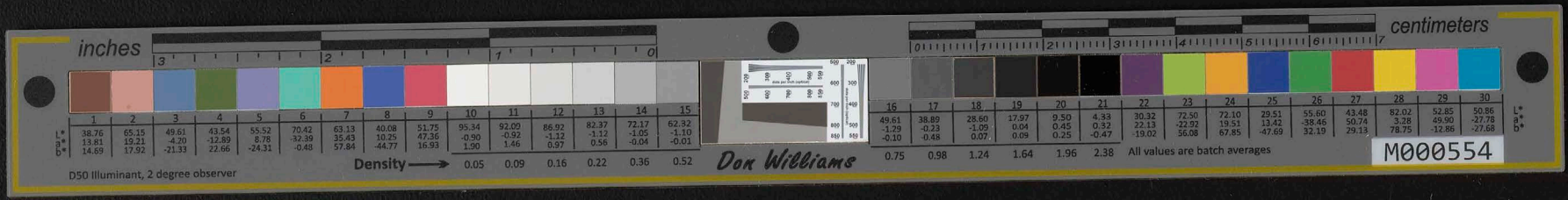

CHORUS.

SOPRANO
p
Oh, Beau - ti - ful I - li - ma

ALTO
p
Oh, Beau - ti - ful I - li - ma

TENOR
p
Oh, Beau - ti - ful I - li - ma

BASS
p
Oh, Beau - ti - ful I - li - ma

Choice of my heart Oh, sweet and charm-ing

Choice of my heart Oh, sweet and charm-ing

Choice of my heart Oh, sweet and charm-ing

cres.

rit.

flow - er Soft and love-ly to be-hold.

flow - er Soft and love-ly to be-hold.

flow - er Soft and love-ly to be-hold.

p *rit.* *D.C.*

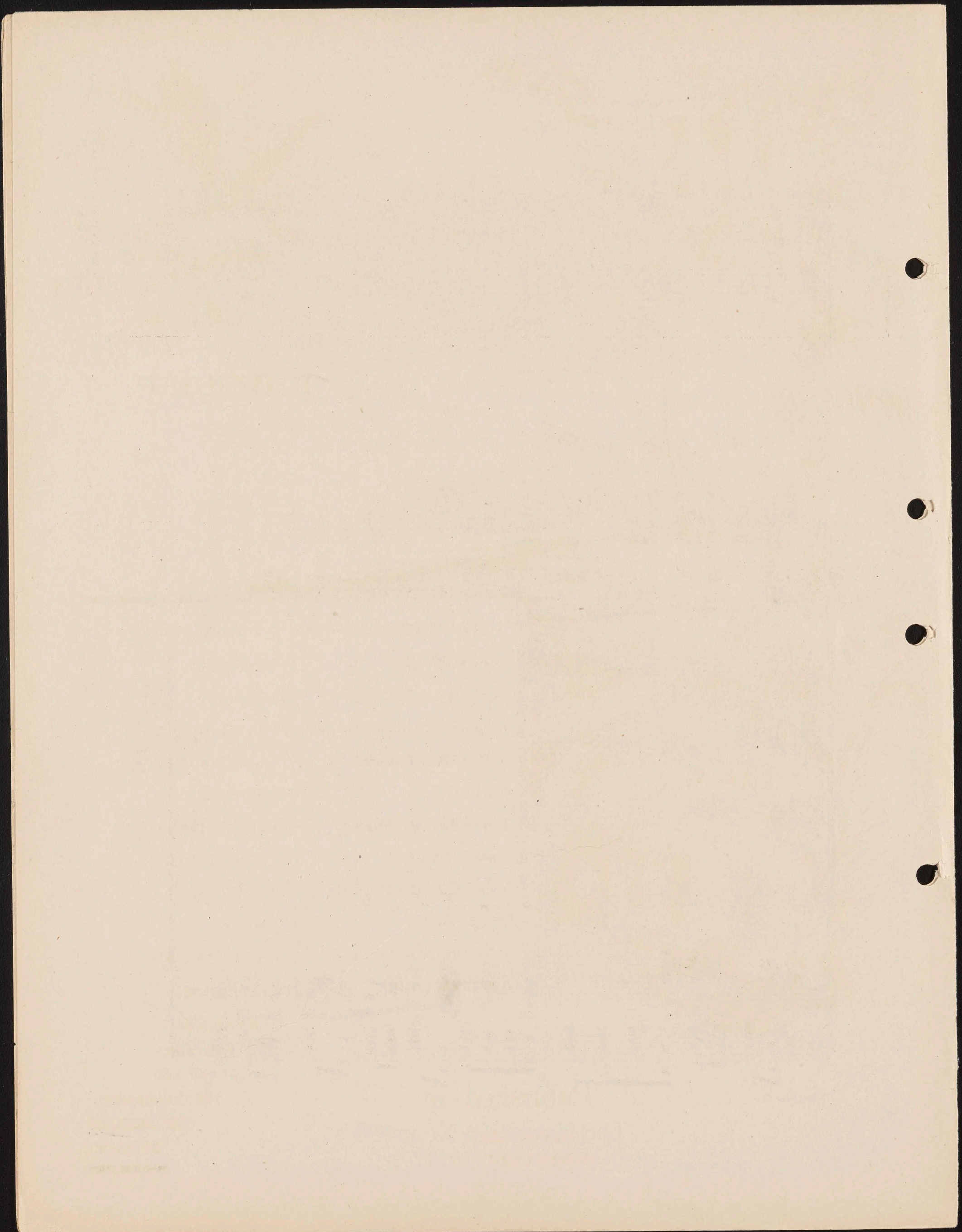

END

BY
H. BERGER.

- | | |
|--------------------------------|---------------------|
| 1 HAWAII PONDI, NATIONAL HYMN. | 13 AIA HIKI MAI |
| 2 ALOHA OE. | 14 LIKELIKE |
| 3 SWEET LEI LEHUA. | 15 KAIULANI |
| 4 MALANAI ANU KA MAKANI. | 16 PUU O HULU |
| 5 LUNAMAKAAINANA. | 17 UAHIKI NOMEA'U |
| 6 ELEILE. | 18 PUA ALANI |
| 7 KA MOI KALAKAUA. | 19 QUEEN LIUOKALANI |
| 8 AHI WELA. | 20 LIKE NO A LIKE |
| 9 LA HANAUOKE ALII. | 21 KOKOHI |
| 10 PILI AOA. | 22 MIKIOI |
| 11 MAHINA MALAMALAMA. | 23 MALU IKE AO |
| 12 KA IPO LAUAE | 24 LEI PONI MOI |
| | 25 KA INU WAI |
| | 26 KUWILIWILI |
| | 27 KO LEO |
| | 28 KILIOULANI |
| | 29 LIHOLIHO |
| | 30 HI INIKI |

Published by
The Hawaiian News Co
HONOLULU H. I.

Copyright.

START

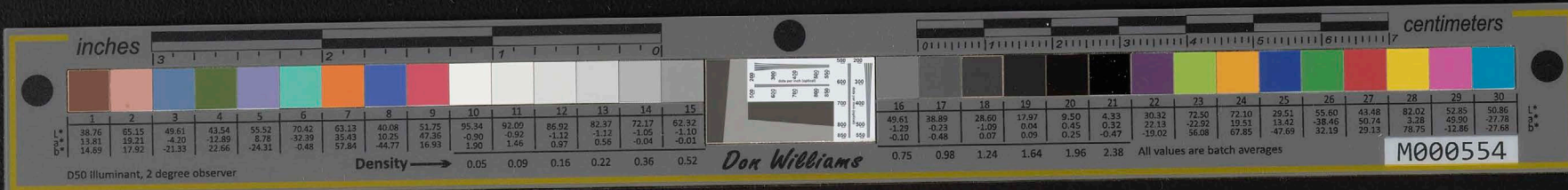

30. HE INIKI.

Comp. and arr. by H. BERGER.

March Song.

ff

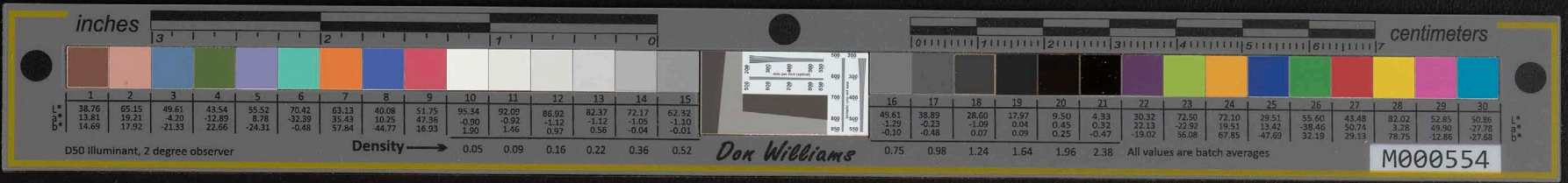

VOICE.

Au he - a wa - le oe ke a - lo - ha

p

Ha - na mao o - le i kuu kino

Ei - a ia ne - i Ka i - i - ni

Ka - ma - na - o hoi lu - a a ka pu - u - wai.

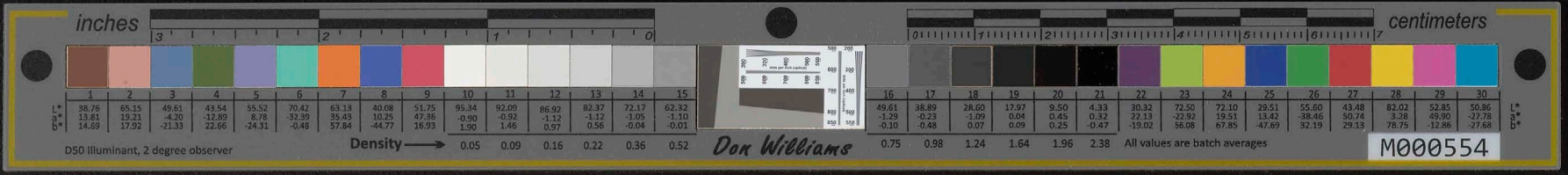

4

CHORUS (UNISON.)

FEMALE *ff* He In - i - ki He In - i - ki we - la ka

MALE *ff*

ke a - lo - ha, He In - i - ki He In - i - ki

we - la ka ke a - lo ha,

He Iniki. 4.

He In - i - ki He In - i - ki we la ka

ke a - lo - ha, Hu - i ko - ni ko - ni

hu - i ko - ni ko - ni Ha - na a ka pu - u - wai.

D.C.

He Iniki.4.

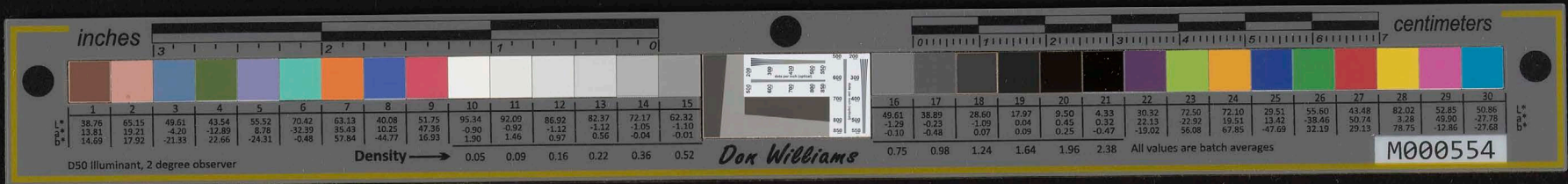

END

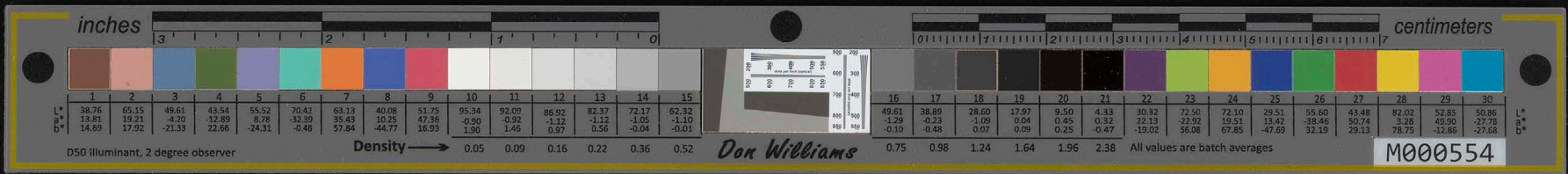

Dedicated to Mr. and Mrs. William G. Irwin
 In Commemoration of the Opening of the
 NEW HAWAIIAN OPERA HOUSE

29

Irwin March

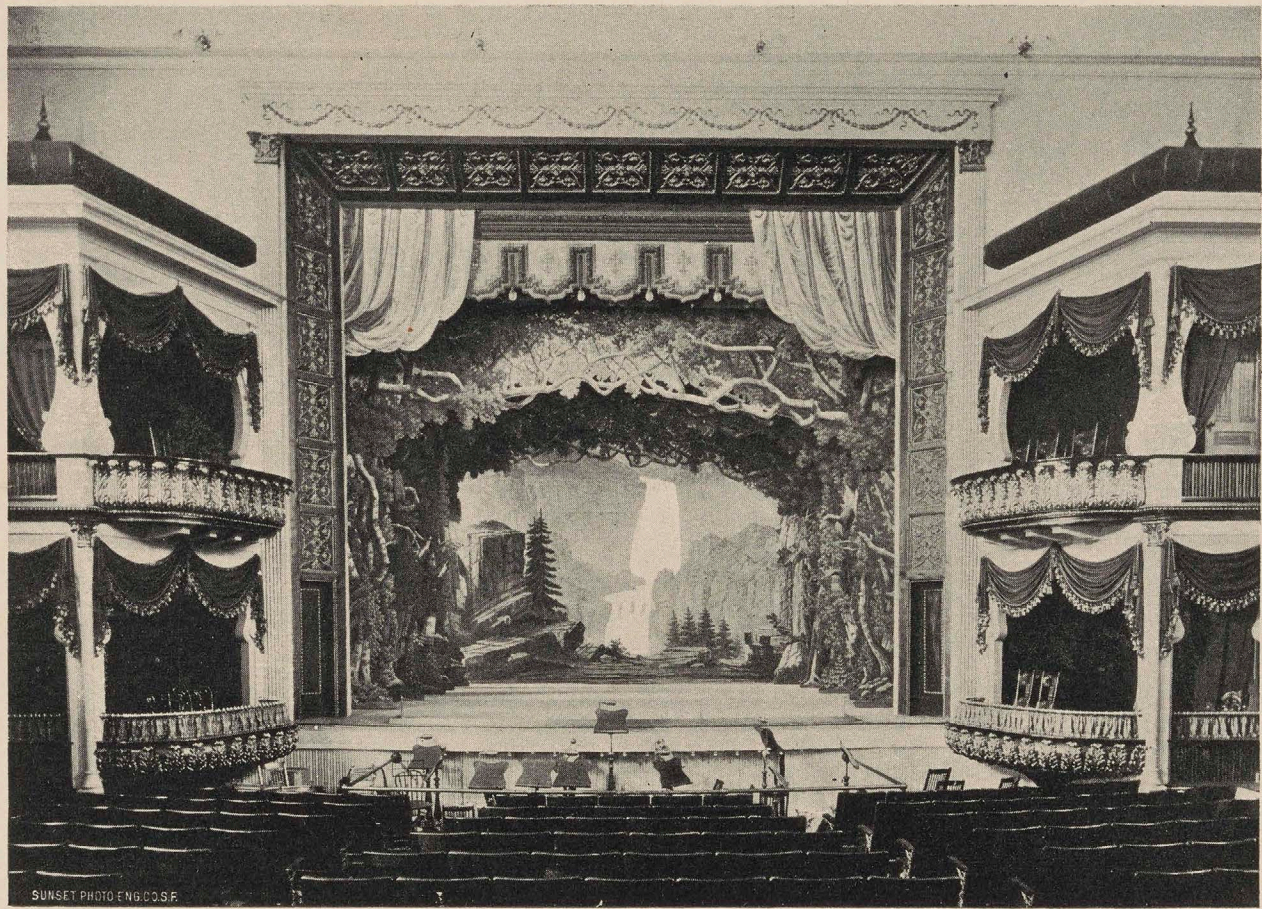

BY

PROFESSOR H. BERGER

PUBLISHED BY THE
 HAWAIIAN NEWS COMPANY, LIMITED,
 HONOLULU, H. I.

Hawaiian Copyright, by the Hawaiian News Co., Ltd. Copyright, 1897, U. S. A., by the Zeno Mauvais Music Co., San Francisco. London, Entered at Stationers' Hall.

START

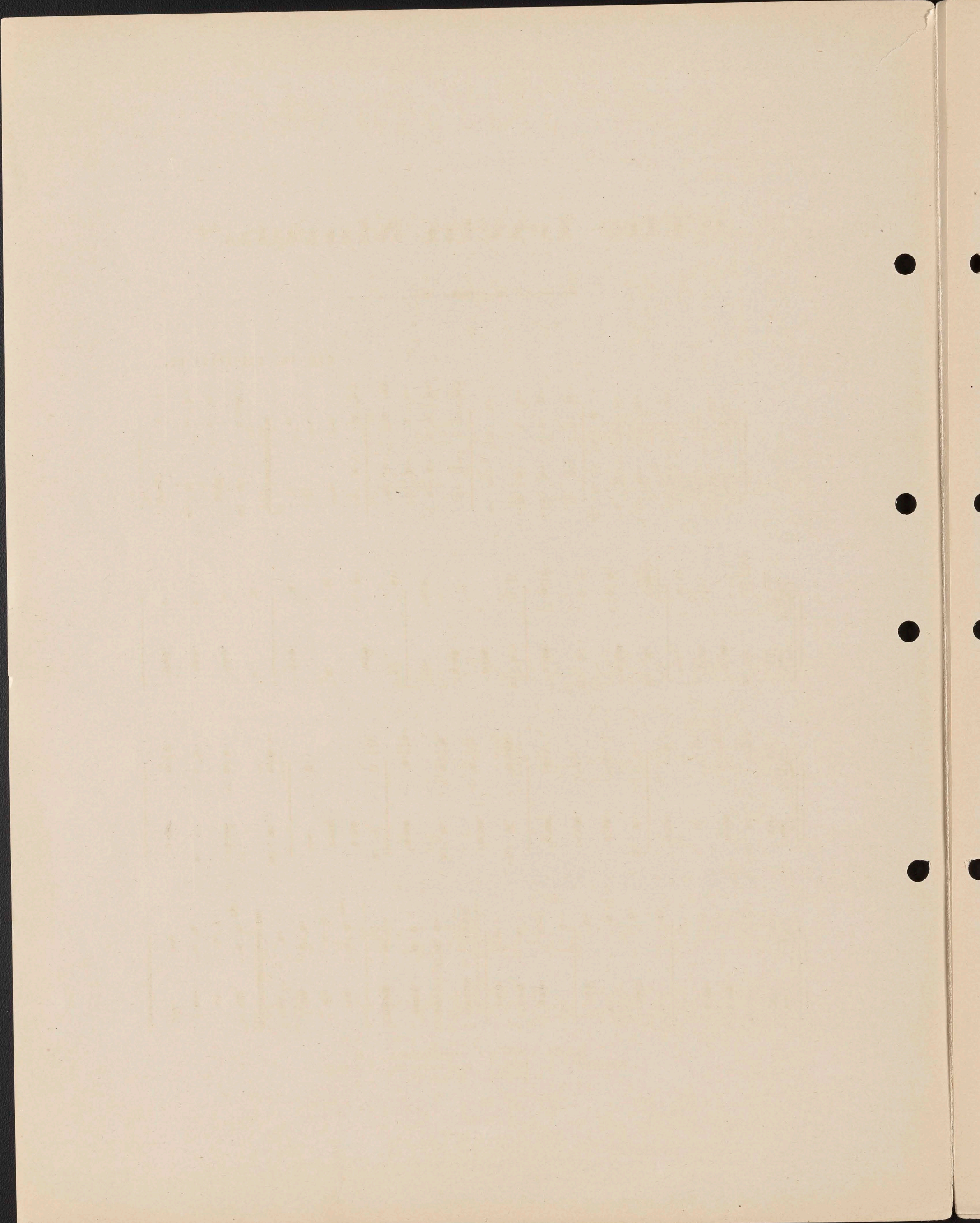
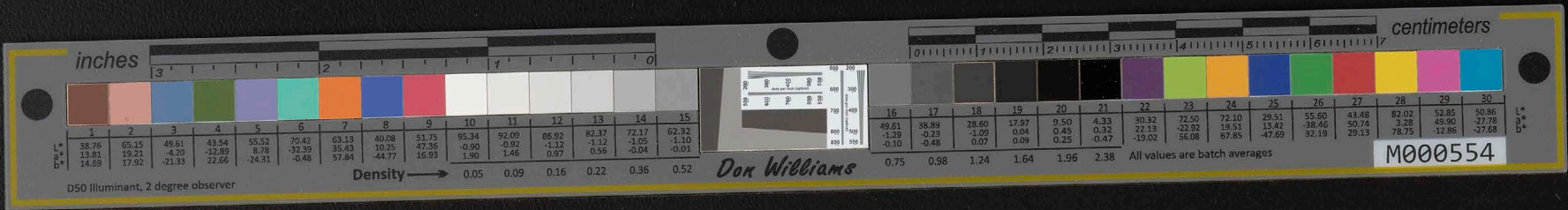

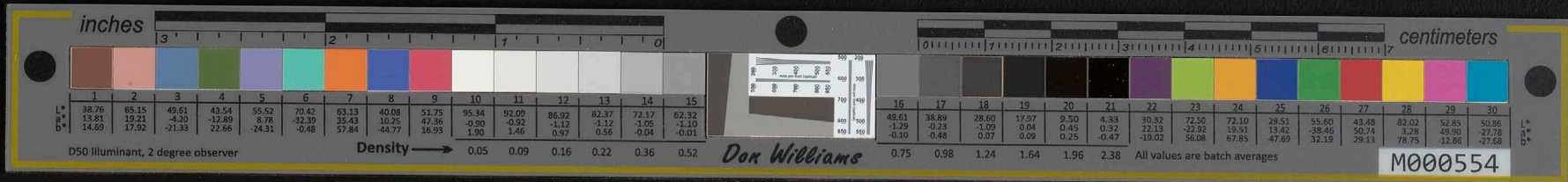

“The Irwin March.”

By H. BERGER.

Hawaiian Copyright, by The Hawaiian News Co., Ltd.
Copyrighted, U. S. A., MDCCCXCVII, by The Zeno Mauvais Music Co.
London, Entered at Stationers' Hall.

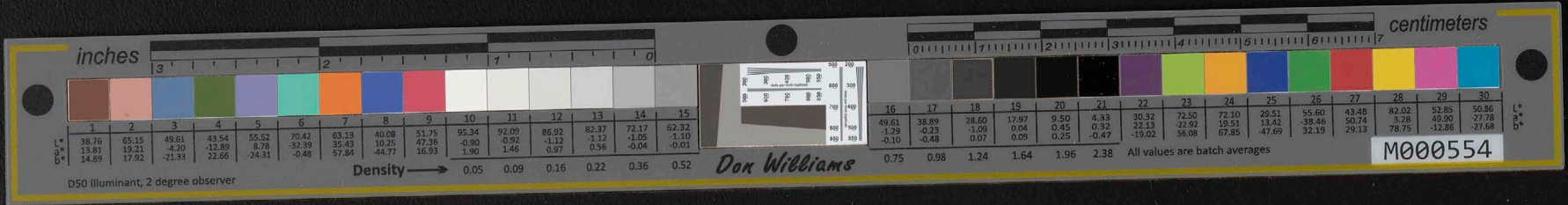

Section of musical notation labeled 'Trio'. It begins with a dynamic marking of *p* (piano). The notation is spread across two staves, showing a more delicate texture with sustained chords and moving lines. Accents (*v*) are present.

The Irwin March.

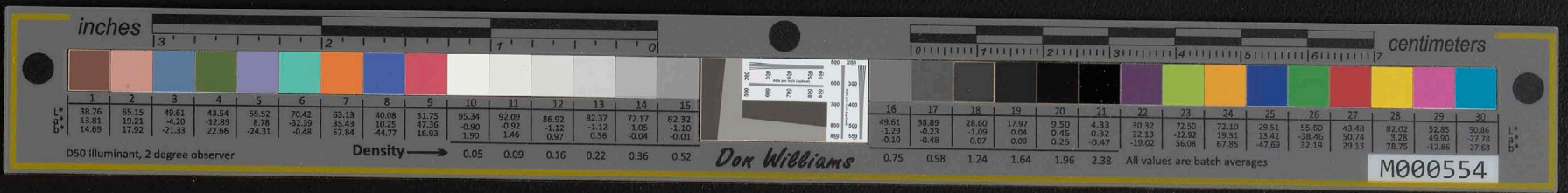

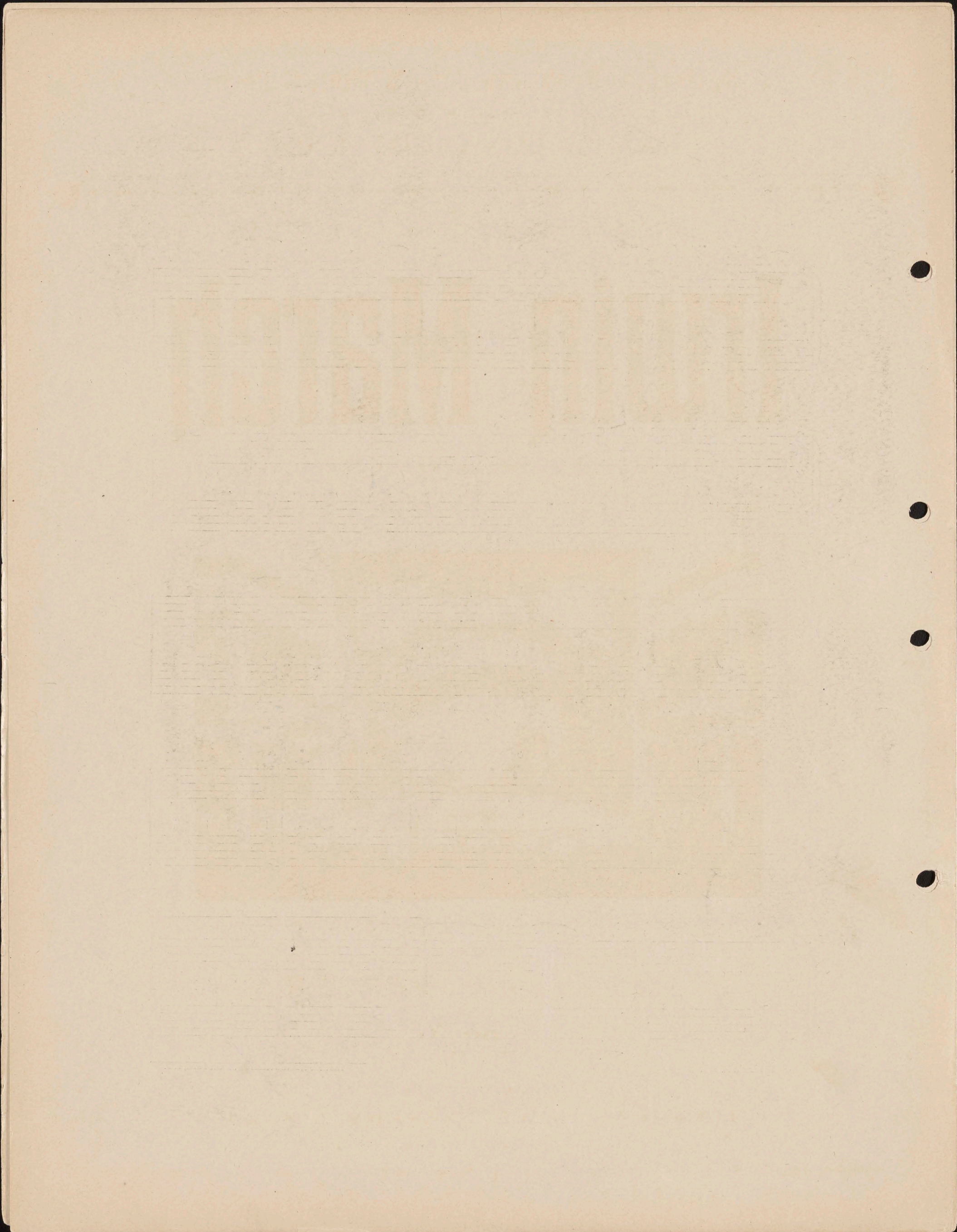
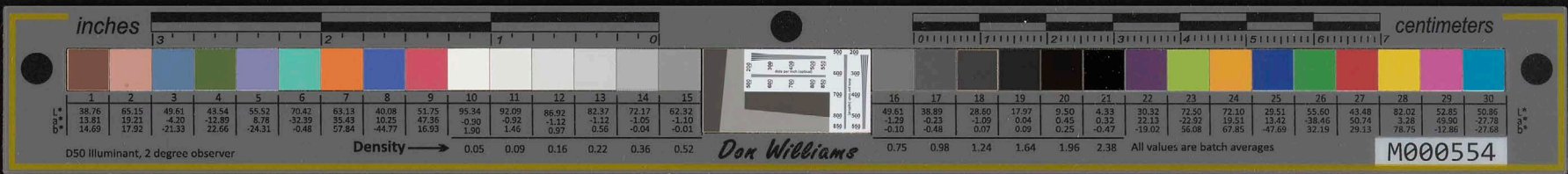

END

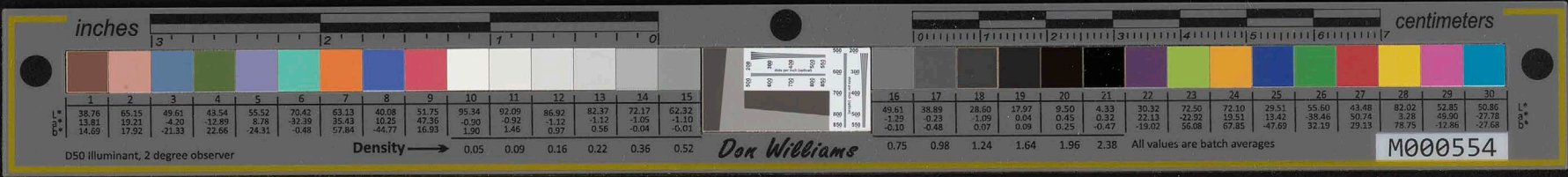

50
30

GOVERNOR CARTER

MARCH

by

H. BERGER

PUBLISHED BY
THE HAWAIIAN NEWS CO.
HONOLULU, H.I.

LEO FEIST,
134 West 37th Street.
NEW YORK, U.S.A.

— COPYRIGHT. —

START

"GOVERNOR CARTER" MARCH.

H. BERGER.

Copyright MCMIV by Hawaiian News Co. Ltd.
Leo Feist 134 W. 37th St. New York Sole Agent for the U. S.

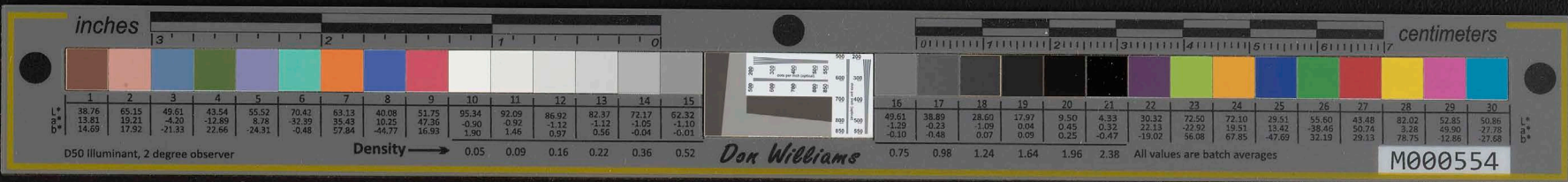

TRIO.

Gov. Carter M.

TELLER, SONS & DORNER NEW-YORK.

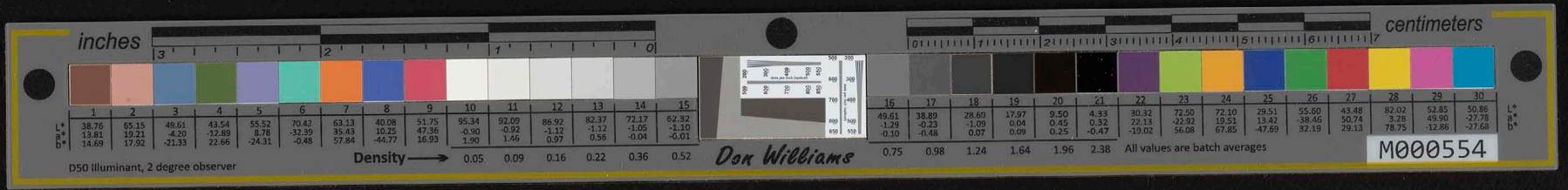

END

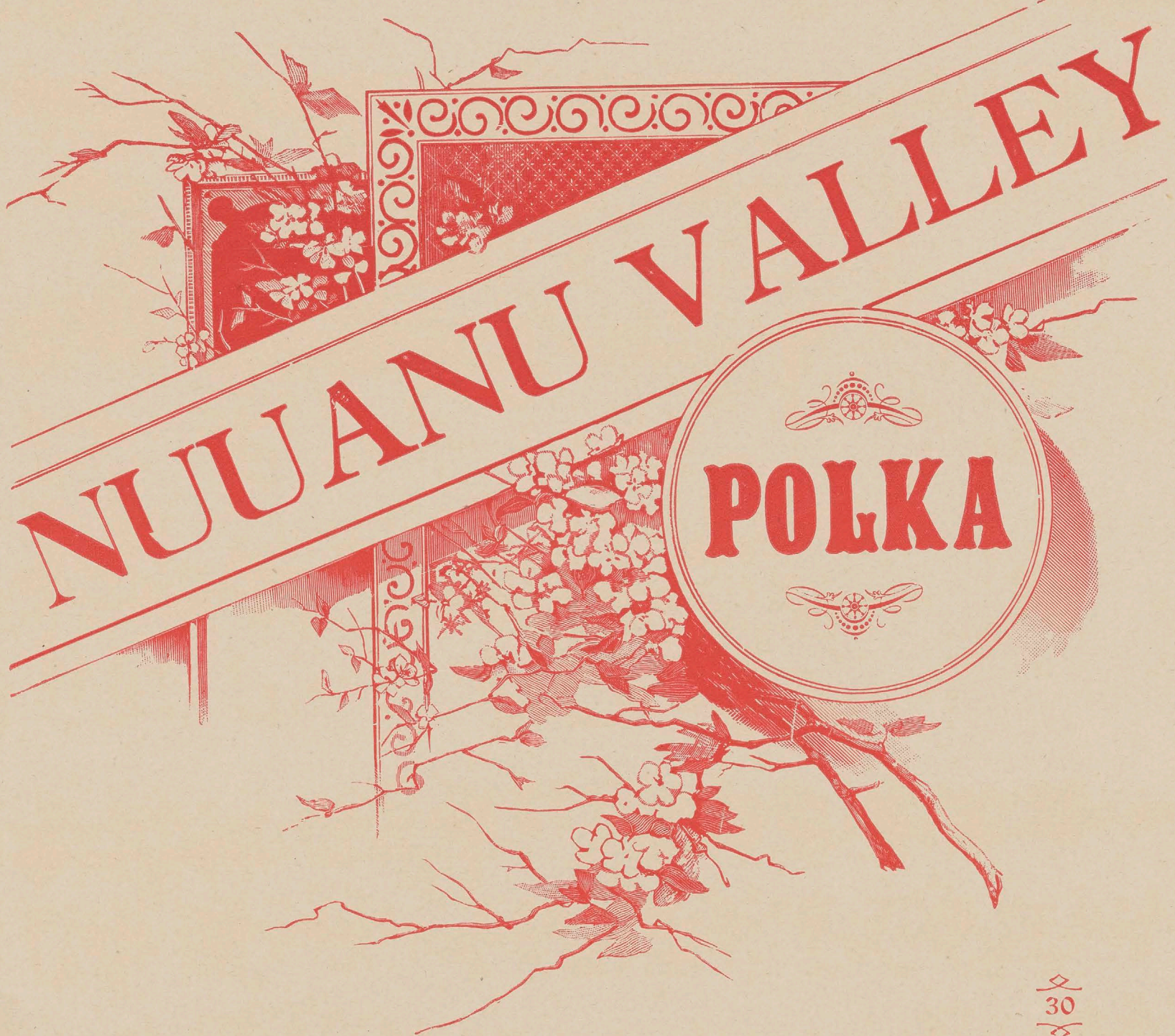

COMPOSED BY

H. BERGER,

PUBLISHED BY

The Hawaiian News Co., Honolulu, H. I.

Copyright 1895 by Hawaiian News Co.

LOUIS ROESCH CO., PRINTERS, S. F.

START

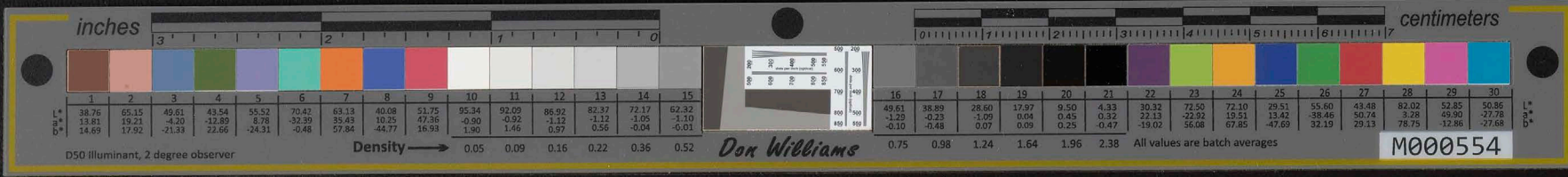

"NUUANU VALLEY."

POLKA.

By H. BERGER.

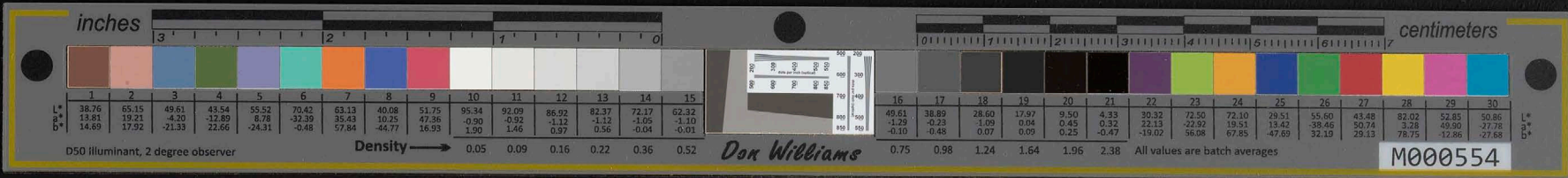

to Coda 3

p

TRIO

p

ff

D.C. al Coda.

CODA

ff

Fine

W. J. Burke & Co. Printers
5 Leroy Place S.F. Cal.

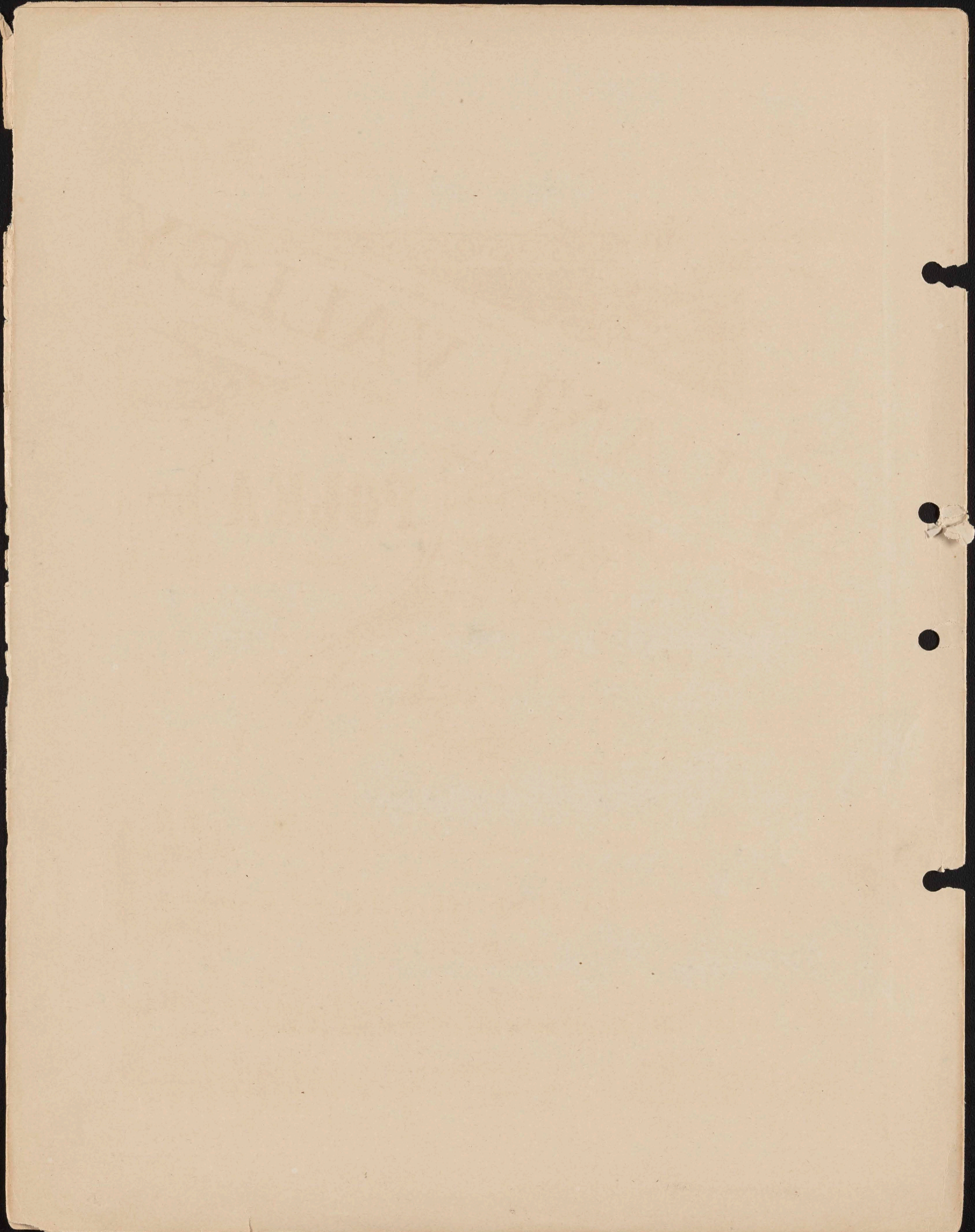
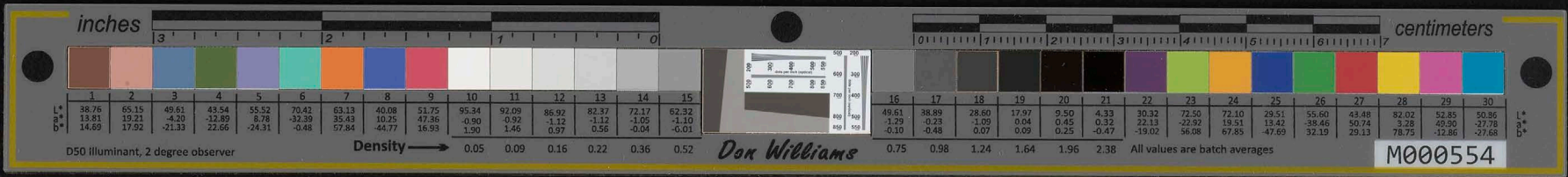

END

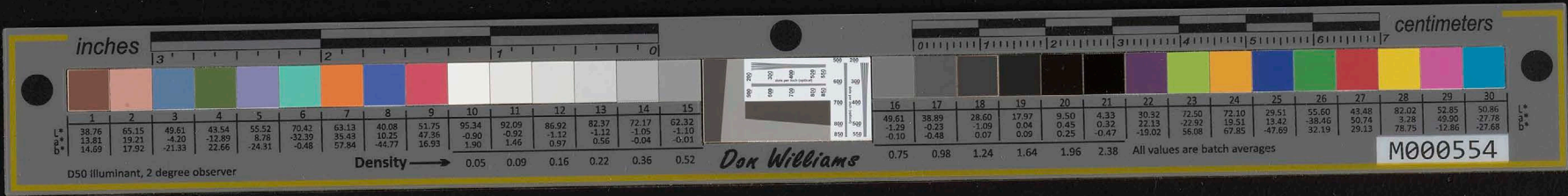

Respectfully dedicated to

SANDFORD B. DOLE

FIRST PRESIDENT OF THE REPUBLIC OF HAWAII.

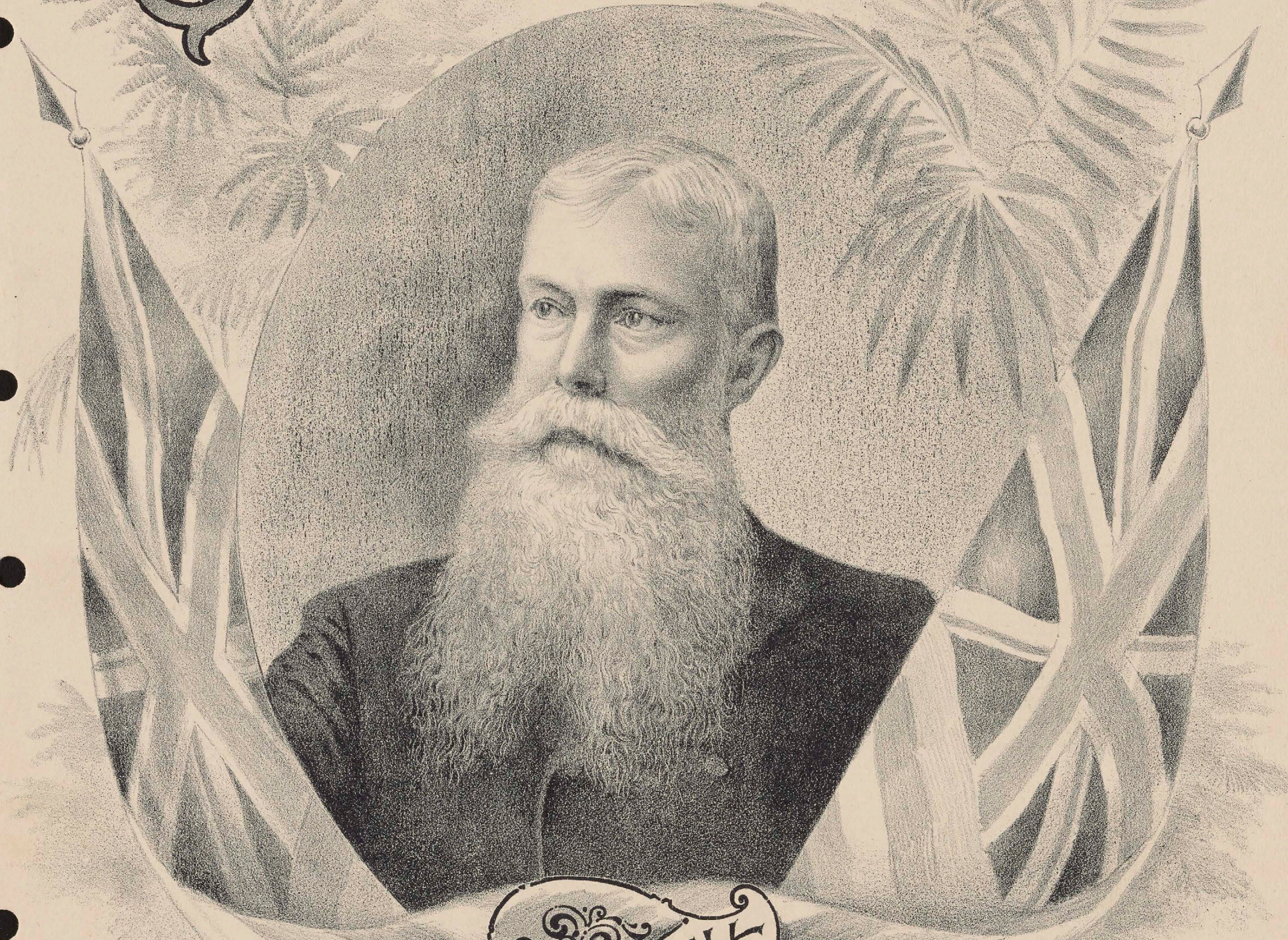

MARCH

THE REPUBLIC OF HAWAII

COMPOSED BY
H. BERGER.

PUBLISHED BY THE
HAWAIIAN NEWS CO.

SCHMIDT L. & LITH CO. S. F. CAL.

COPYRIGHTED.

START

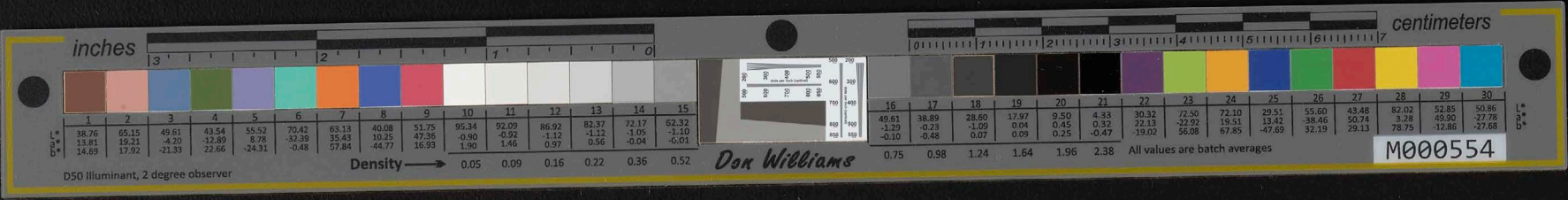

MARCH: REPUBLIC OF HAWAII.

By H. BERGER.

Copyright 1896,

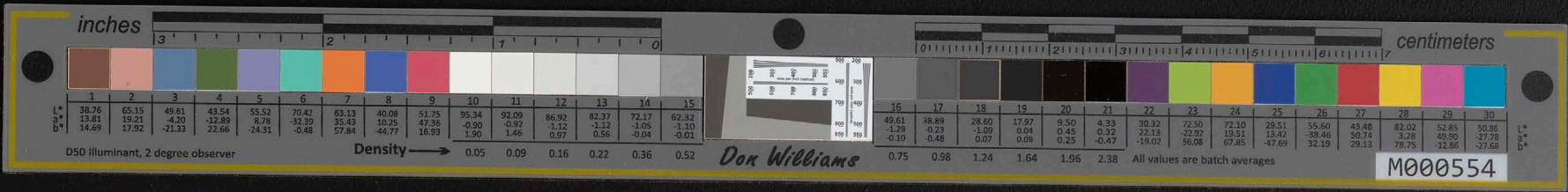

TRIO.

FINALE.

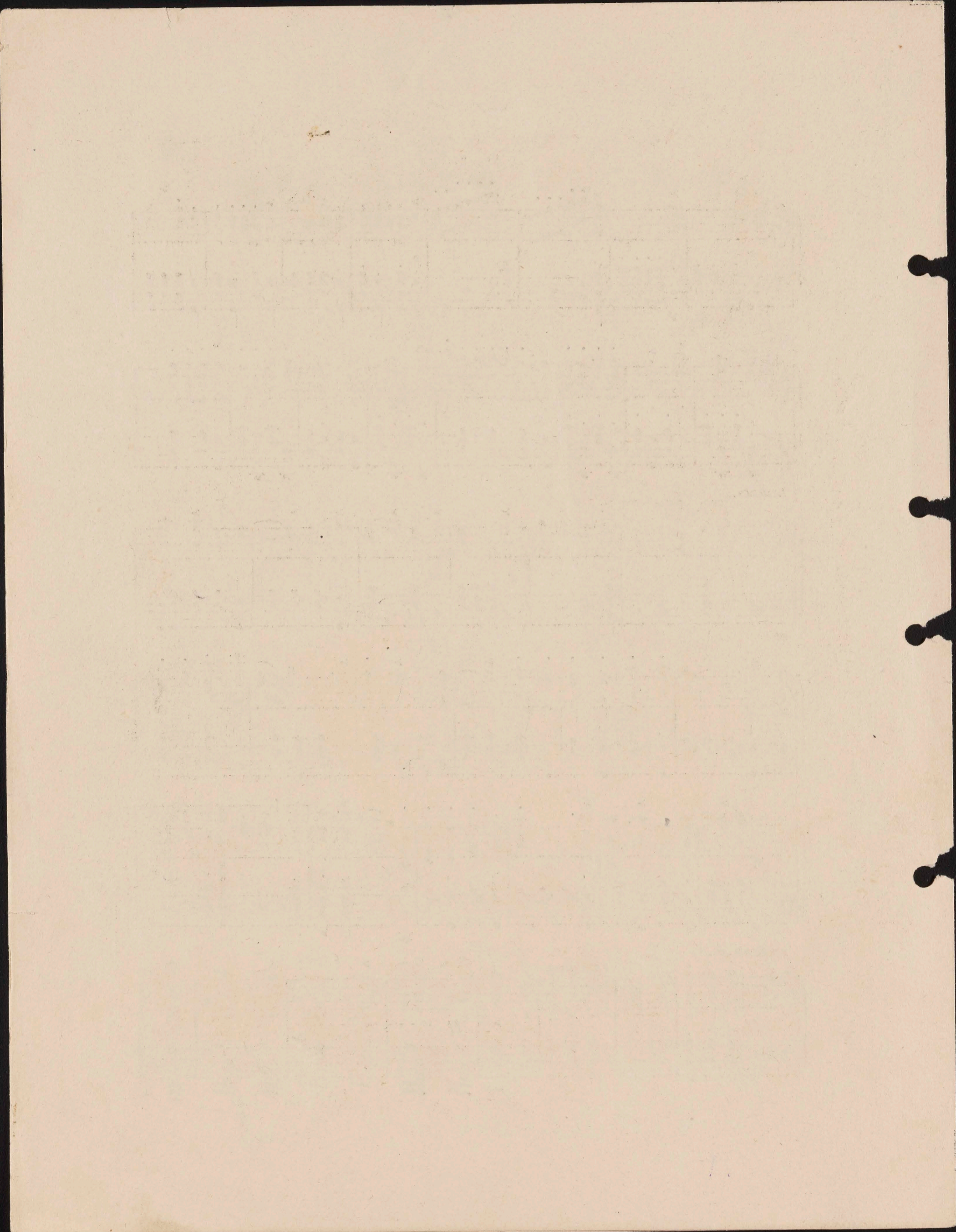

END

33⁵⁰⁴

LEI AWAPUHI

SUNG WITH GREAT SUCCESS BY

THE HAWAIIAN GLEE CLUB

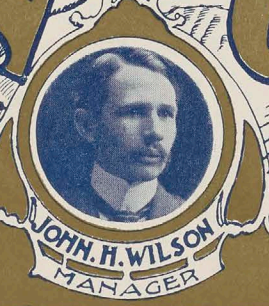

JOHN H. WILSON
MANAGER

PRO. M. KEALAKAI
MUSICAL DIRECTOR

PRO. D. NAPE
SAXOPHONE VIRTUOSO

PREMIER
MUSICAL AND VOCAL ORGANIZATION
OF HAWAII

ONLY TROUPE OF ITS KIND
IN THE WORLD

DURING THEIR TOUR AROUND THE UNITED STATES

PUBLISHED BY
M. A. KEALAKAI,
HONOLULU, H. I.

COPYRIGHT 1902 BY M. A. KEALAKAI.

START

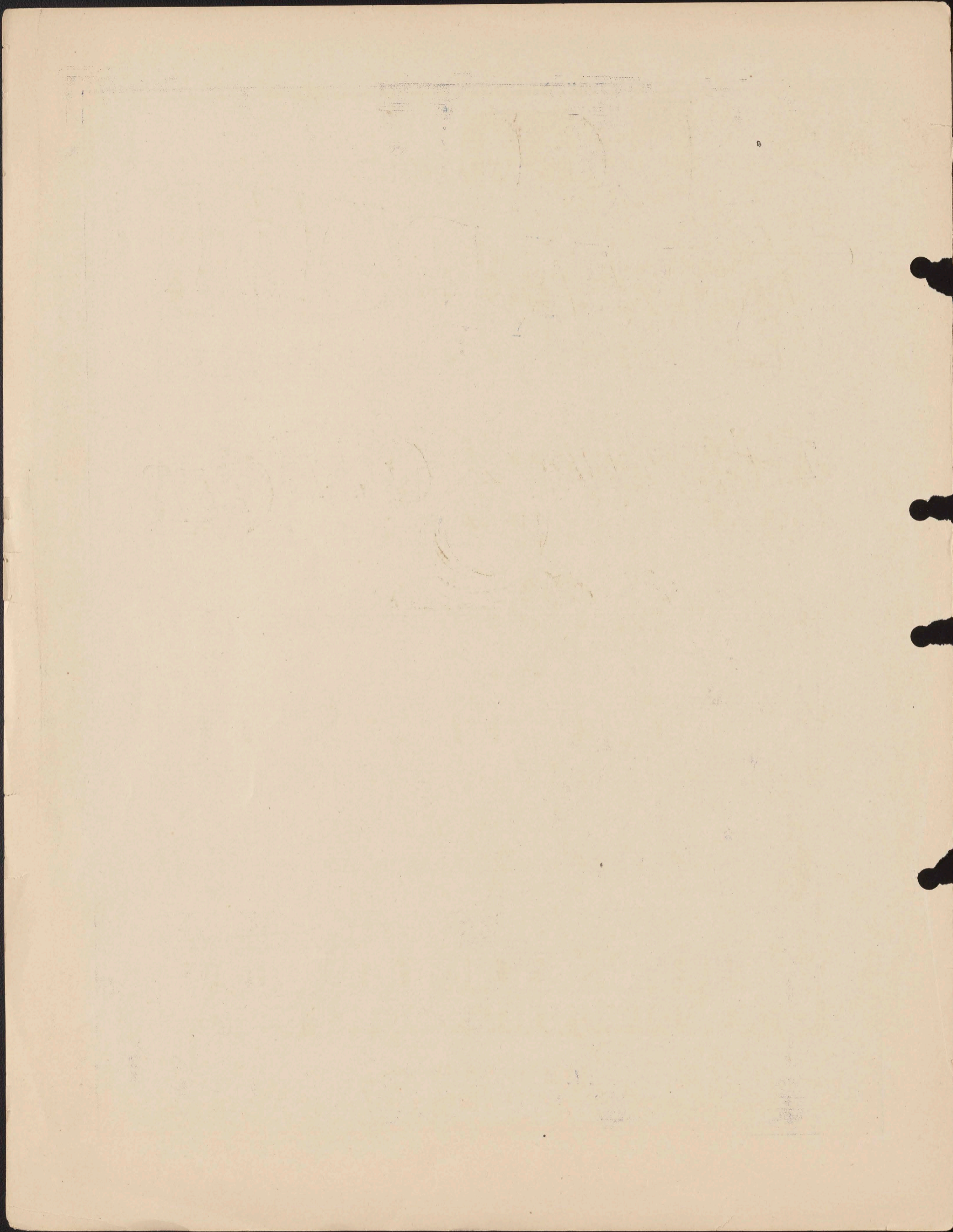

"LEI AWAPUHI."

By M. A. KEALAKAI.

Tempo di Waltz.

Andantino.

He leo no ka ipo kau i lohe i - ho Na' u
Mo - lale ke kula ika makao kao pu - a Me ka

e ka - ke - le o - mau ia pu - a Ua
ua noe o ka u - ka u ki - u I

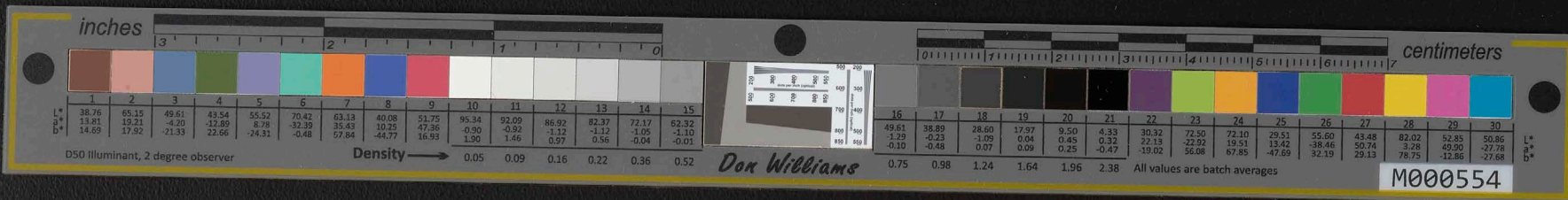

Ho - o holo li - ke ia e ka na - u - lu e ku - i I
pu - lu ma u ai kea lo Ha miki - o - i mekama ka - ni kolo

we - hi no ka li - ko Ho-o Hihiwale no kea loha ila i
ma he o ka wa - o - A kahikamano a ikepono i

- la - ia pu - a i mo ha - la ika i - u Nau e kea
- ho ka i i ni pau ole a ia ne - i He mo-mi kea

lo - ha e ku - i a la - wa me au ko lei A - wa - pu - hi
lo ha mae - ma e ike ki - no meka na - ni lei A - wa - pu - hi.

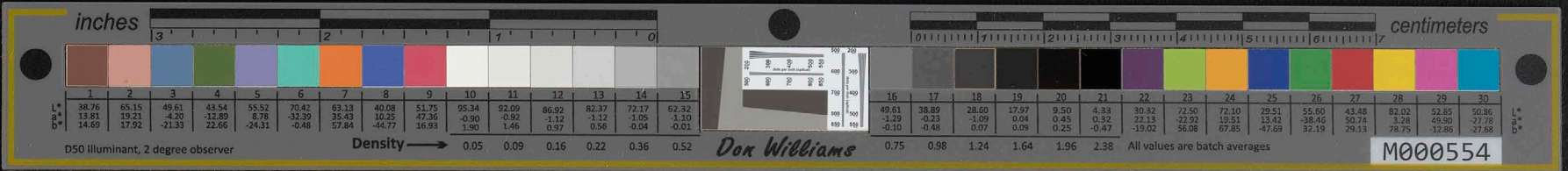

CHORUS.

Lei - a - wa - pu hi Lei hi - ki ahi - ahi Ho a pi - li o ma -
i - le lau - li - i la na ma lie iho ho - i ka - ma -
na - o Me ka na - ni lei A - wa - pu - hi.

Lei Awapuhi, 3.

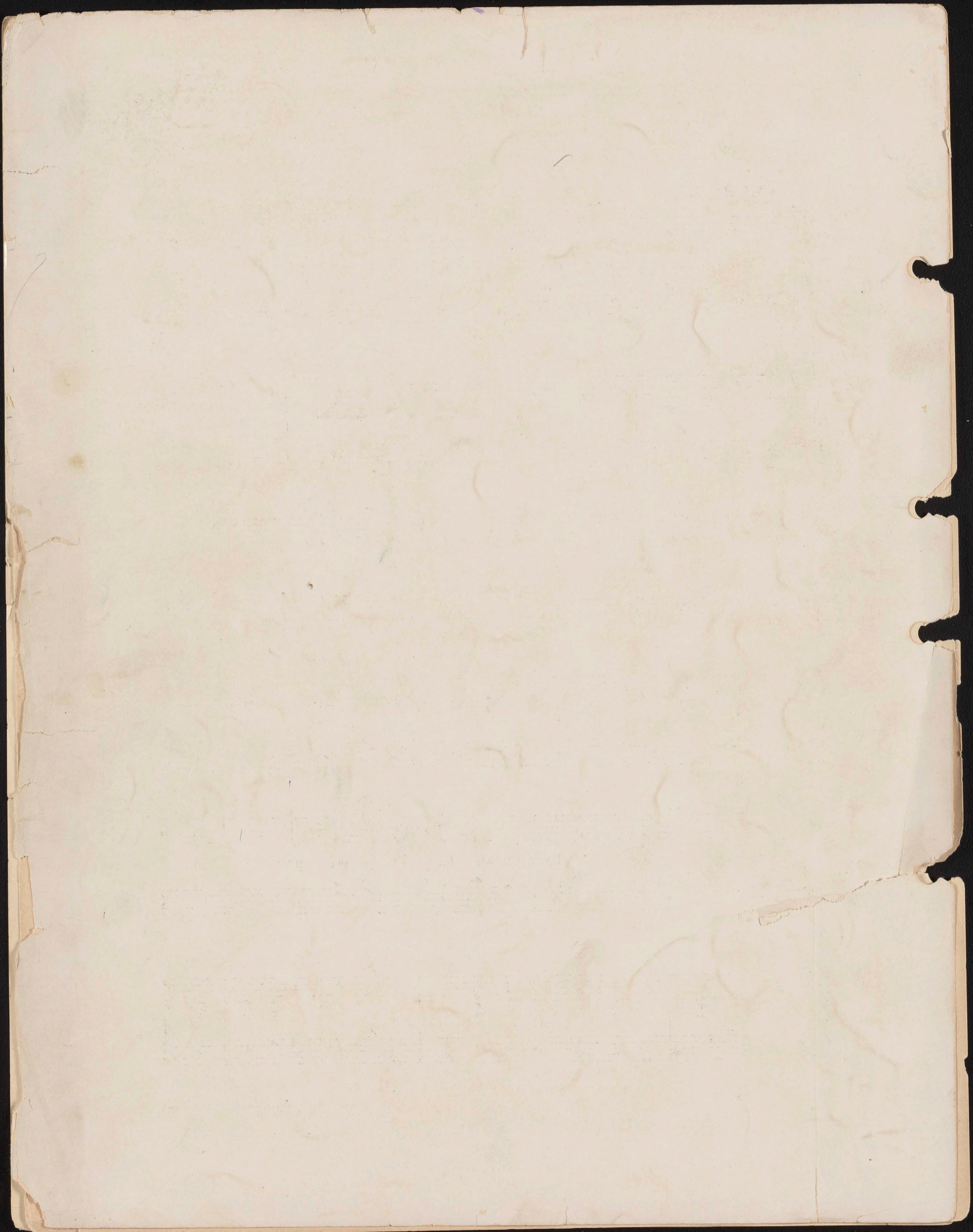
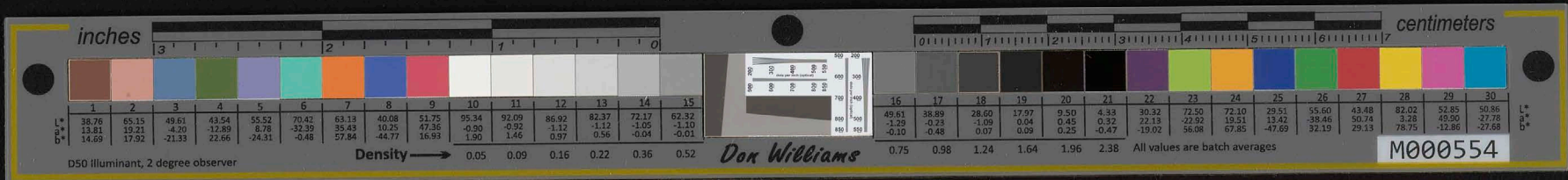

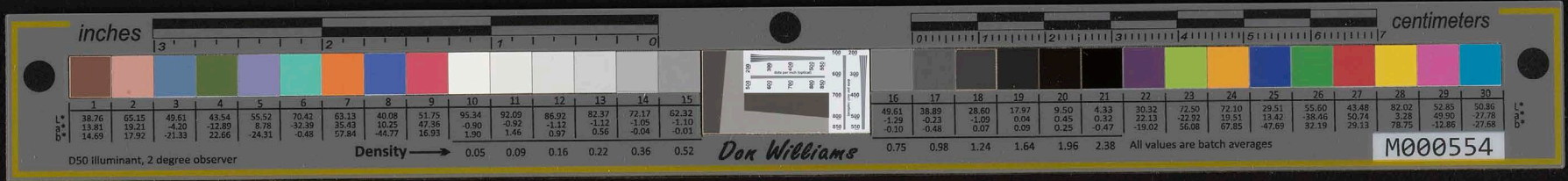

END

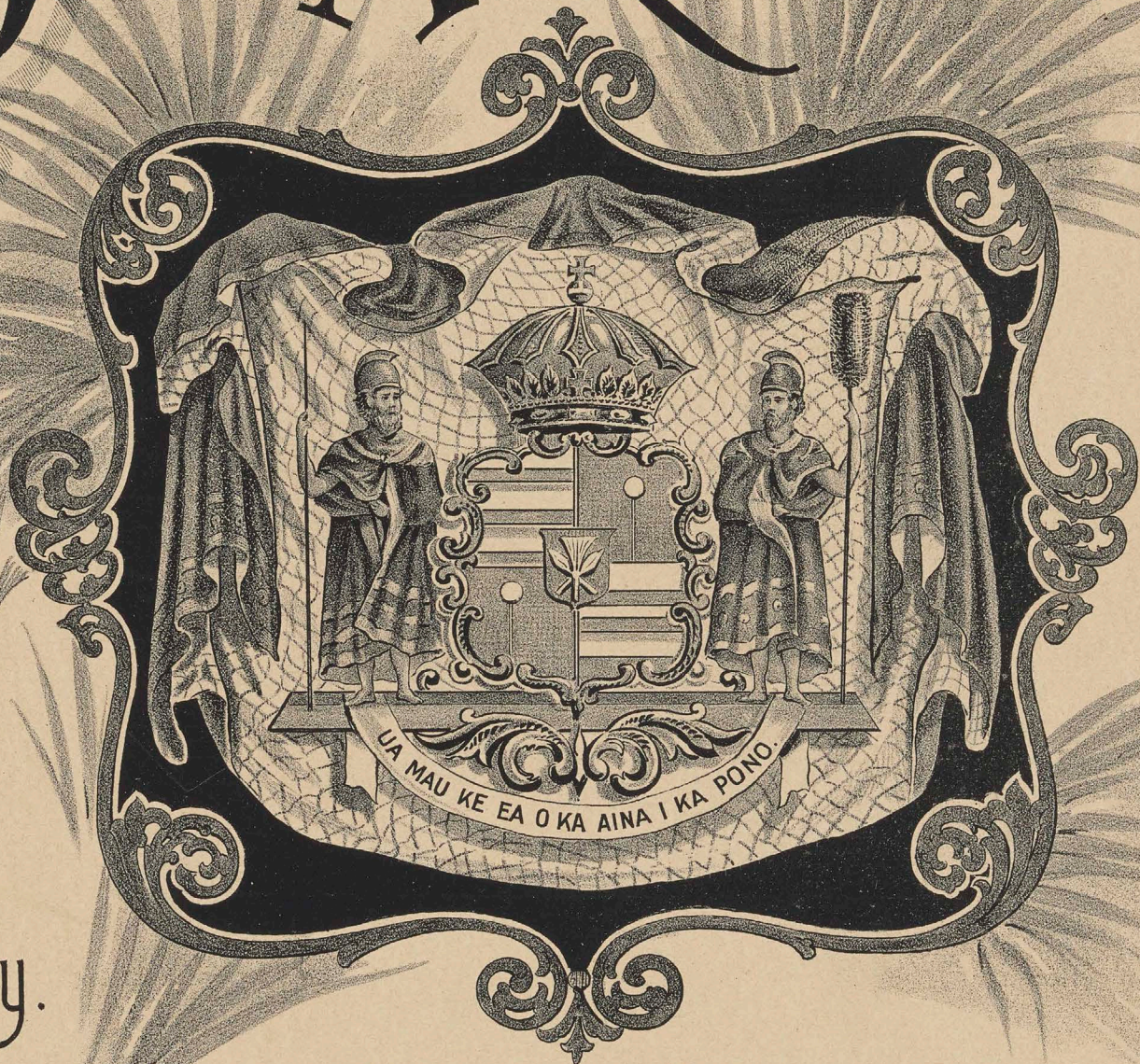

509
34

MOOTHEAU MARCH

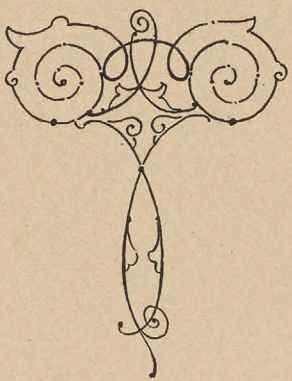

Especially
Dedicated
to
Admiral Geo. C. Beckley.

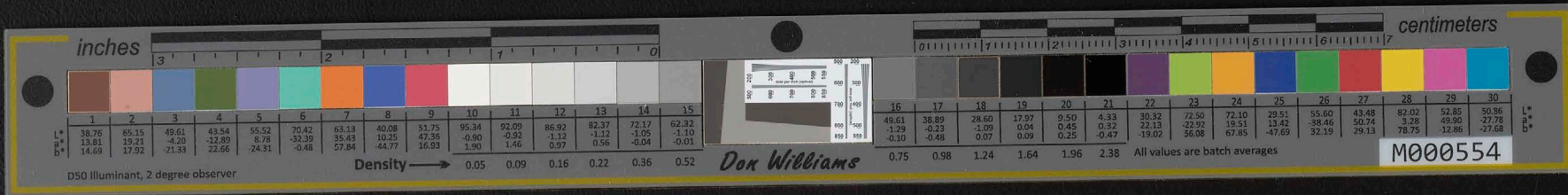

Composed by
JOAQUIM CARVALHO
HILO, - HAWAII.

START

MOOHEAU MARCH.

HILO, HAWAII.

By JOAQUIM CARVALHO.

Copyright, 1904, by Admiral Geo. C. Beckley.

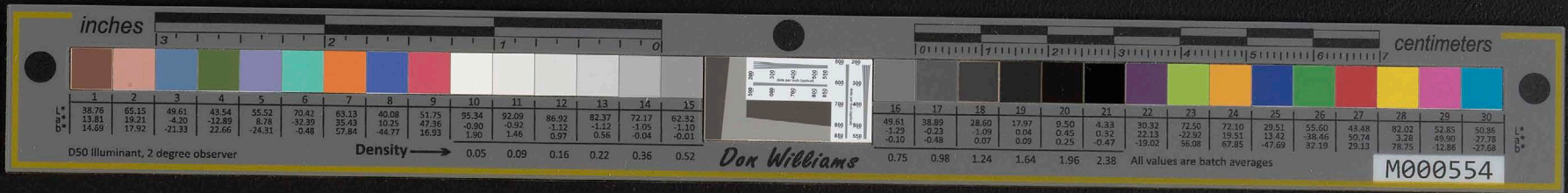

Thy mem - o - - ry shall nev - er be for - gotten.

Shall nev - - er be for - gotten.

A - - lo - - - - ha, A -

lo - - - - ha, A - loha, A-loha, A - lo - ha Moohe - au.

Mooheau March. 3

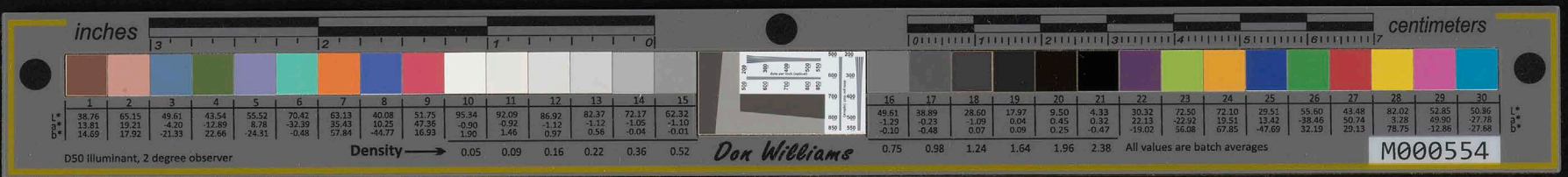

END

35

ROYAL COLLECTION OF HAWAIIAN SONGS

ALOHA OE Composed by QUEEN LILIUOKALANI .30
HAWAII PONOI, *Hawaiian National Anthem*, Words by KING KALAKAUA, Music by H.BERGER .30

PUBLISHED BY
The Hawaiian News Co. Ltd.
HONOLULU.
TERRITORY OF HAWAII.
Copyright 1911 by the Hawaiian News Co. Ltd.

START

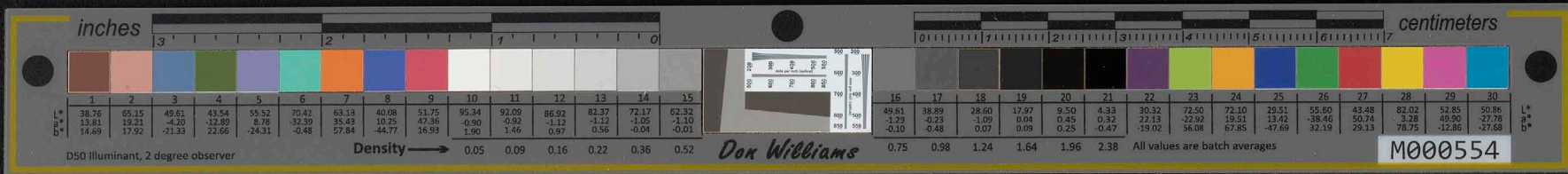

HAWAII PONOI

HAWAIIAN NATIONAL ANTHEM

Words by
KING KALAKAUA

Music by
H. BERGER

SOPRANO *ff*

1. Ha - wa - ii po - no - i Na - na i kou mo - i
Ha - wa - ii's own true sons Be loy - al to your chief

ALTO *ff*

2. Ha - wa - ii po - no - i Na - na i na 'li - i
Ha - wa - ii's own true sons Look to your line - al chief

TENOR *ff*

3. Ha - wa - ii po - no - i E ka la - hu - i e
Ha - wa - ii's own true sons - Peo - ple of loy - al hearts

BASS *ff*

ff

Ka la - ni A - li - i Ke A - li - i
Your coun - try's liege and lord The A - li - i *

Na pu - a muli ko - u Na po - ki - i
Those chiefs of young - er birth Young - er de cent

O kau ha - na nu - i E u - i e
Thy on - ly du - ty lies List and a - bide

* Chief or Sovereign

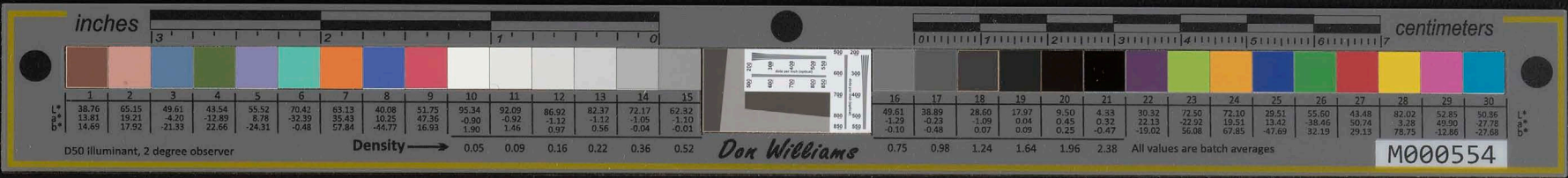

CHORUS

p Ma - ku - a la - ni e Ka - me - ha - me - ha e
ff Fath - er a - bove us all *p* Ka - me - ha - me - ha e
ff

p Ma - ku - a la - ni e Ka - me - ha - me - ha e
ff Fath - er a - bove us all *p* Ka - me - ha - me - ha e
ff

p Ma - ku - a la - ni e Ka - me - ha - me - ha e
ff Fath - er a - bove us all *p* Ka - me - ha - me - ha e
ff

p *ff* *p* *ff*

1 2

Na ka - ua e pa - le Me ka i - he. he.
 Who guard - ed in the war With his i - he. he.*

Na ka - ua e pa - le Me ka i - he. he.
 Who guard - ed in the war With his i - he. he.

Na ka - ua e pa - le Me ka i - he. he.
 Who guard - ed in the war With his i - he. he.

trem. trem.

* Spear or lance

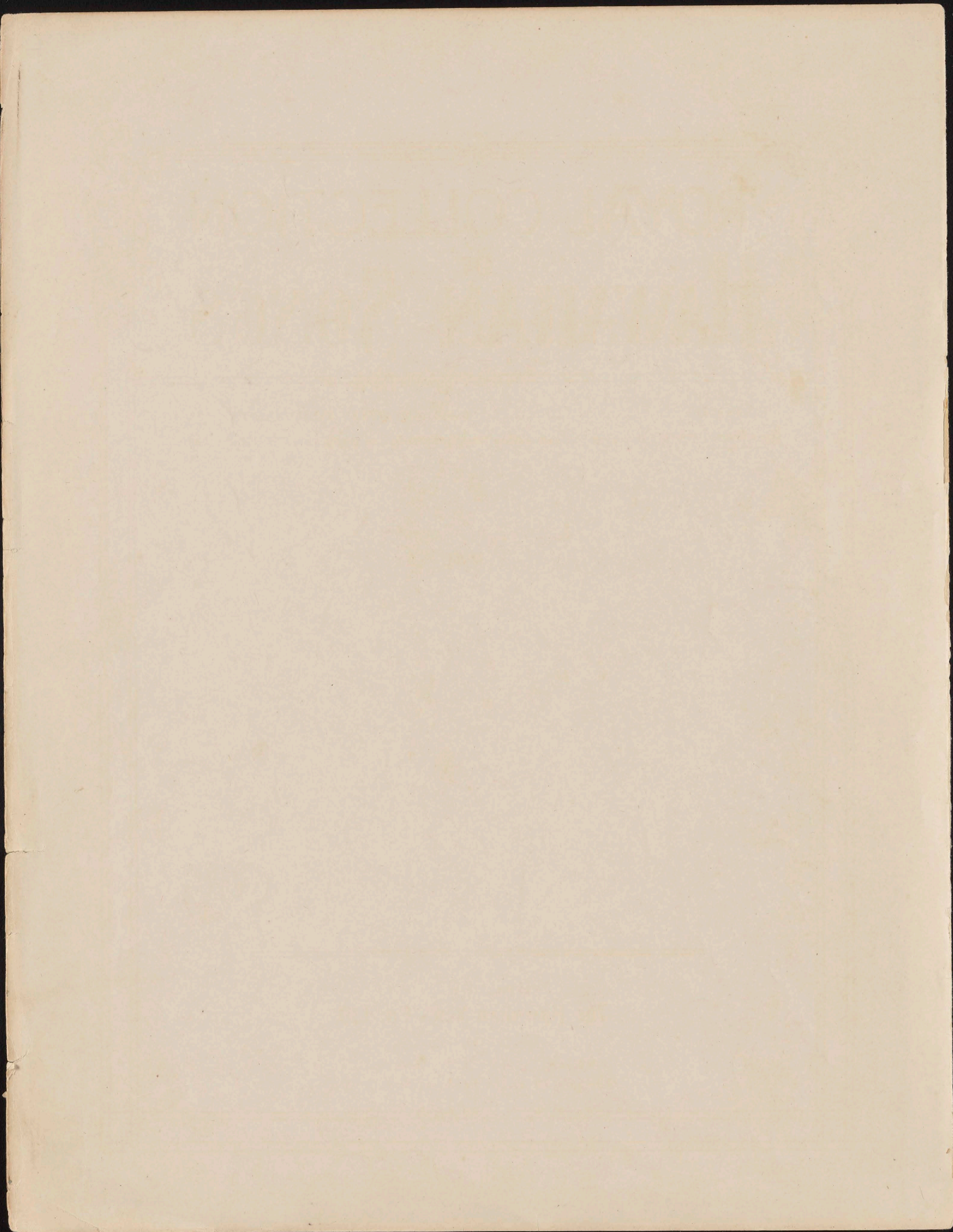
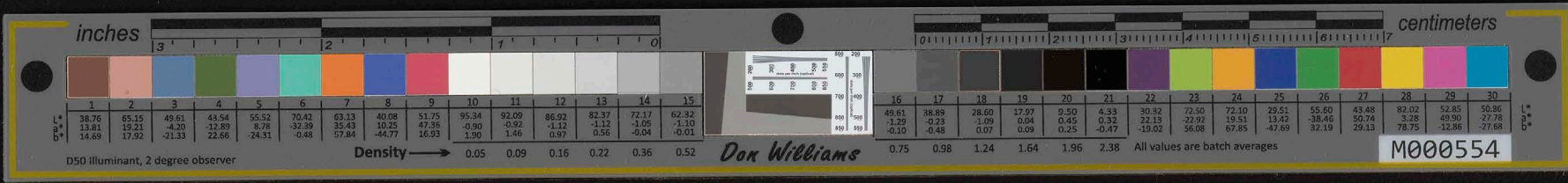

END