

#1
a-

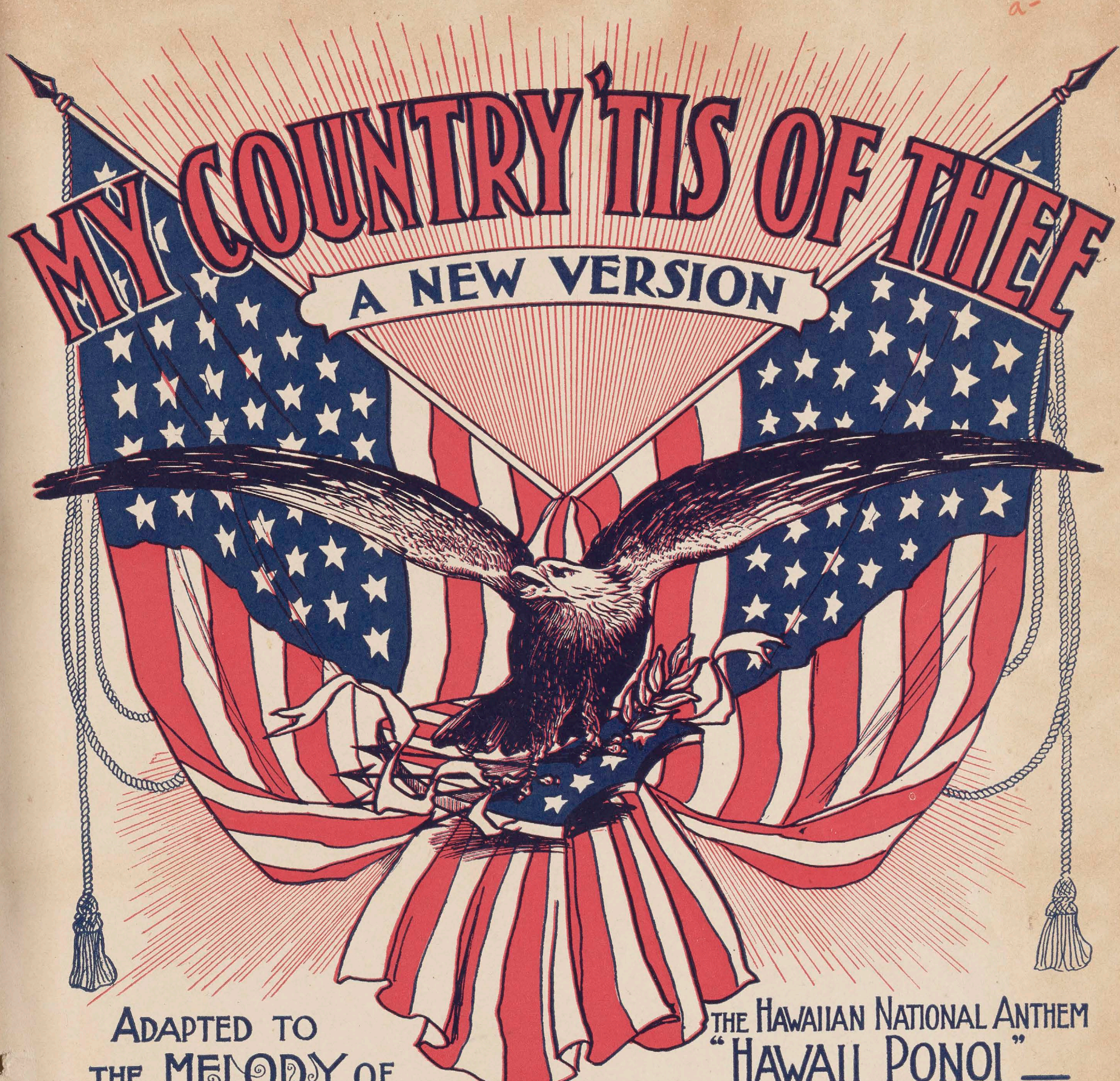

MY COUNTRY 'TIS OF THEE

A NEW VERSION

ADAPTED TO THE MELODY OF THE HAWAIIAN NATIONAL ANTHEM "HAWAII PONOI"

BY
CAPT. HENRY BERGER

Published by
THE HAWAIIAN NEWS CO. LTD
HONOLULU, H. I. U. S. A.
Copyright 1902 by The Hawaiian News Co. Ltd

NEW YORK:
Hugo V. Schlam
39 W. 28th St.

5

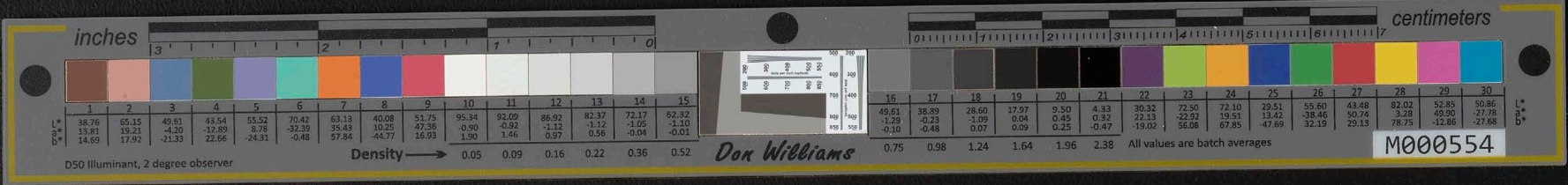

MY COUNTRY 'TIS OF THEE.

A New Version.

Adapted to the Melody of the
Hawaiian National Anthem
"HAWAII PONOI."

by Capt. HENRY BERGER.

SOP. *ff* 1. My coun - try 'tis of thee, Sweet land of lib - er - ty,

ALTO. *ff* 2. My na - tive coun - try thee, Land of the no - ble free,

TENOR. *ff* 3. Let mu - sic swell the breeze And ring from all the trees,

BASS. *ff* 4. Our Fa - thers God, to thee Au - thor of lib - er - ty,

PIANO. *ff*

p Of thee I sing — Of thee I sing.

p Thy name I love — Thy name I love.

p Sweet free - dom's song — Sweet free - dom's song.

p To thee we sing — To thee we sing.

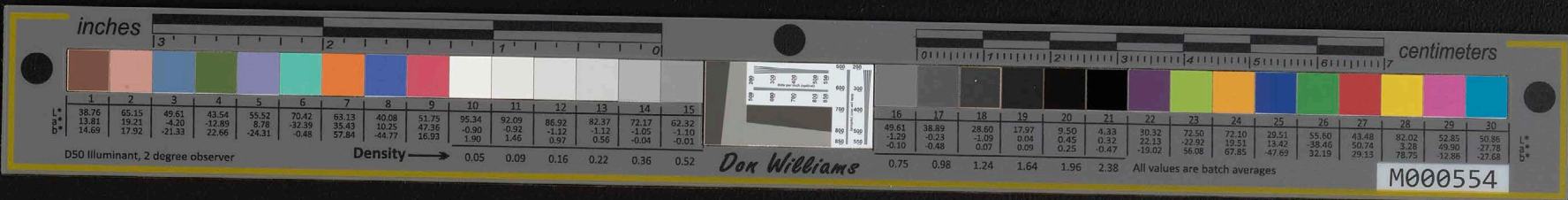

Land where my fa - thers died, Land of the pil - grims pride
I love thy rocks and rills, Thy woods and tem - pled hills,
Let mor - tal tongues a - wake, Let all that breathe par - take,
Long may our land be bright With free - doms ho - ly light,

From ev - ery moun - tain side Let free - dom ring.
My heart with rap - ture thrills Like that a - bove.
Let rocks their si - lence break The sound pro - long.
Pro - tect us with thy might Great God our King.

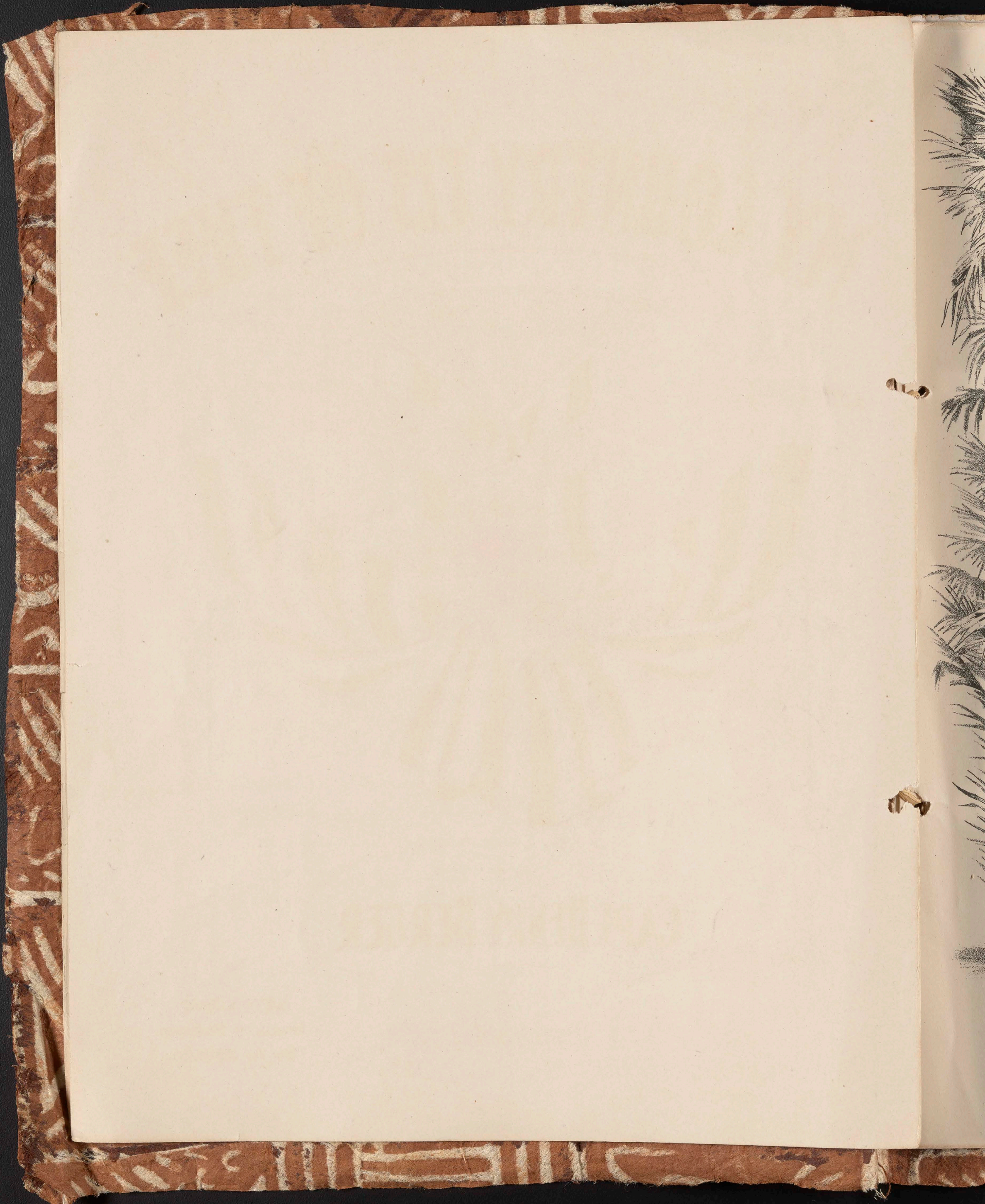

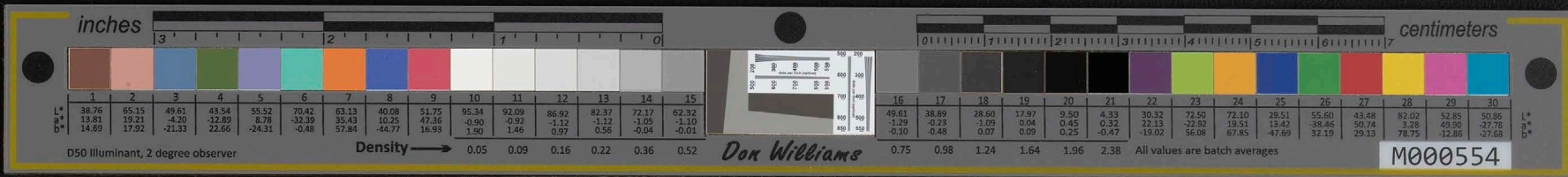

#1+
h

MELE HAWAII

BY
H. BERGER.

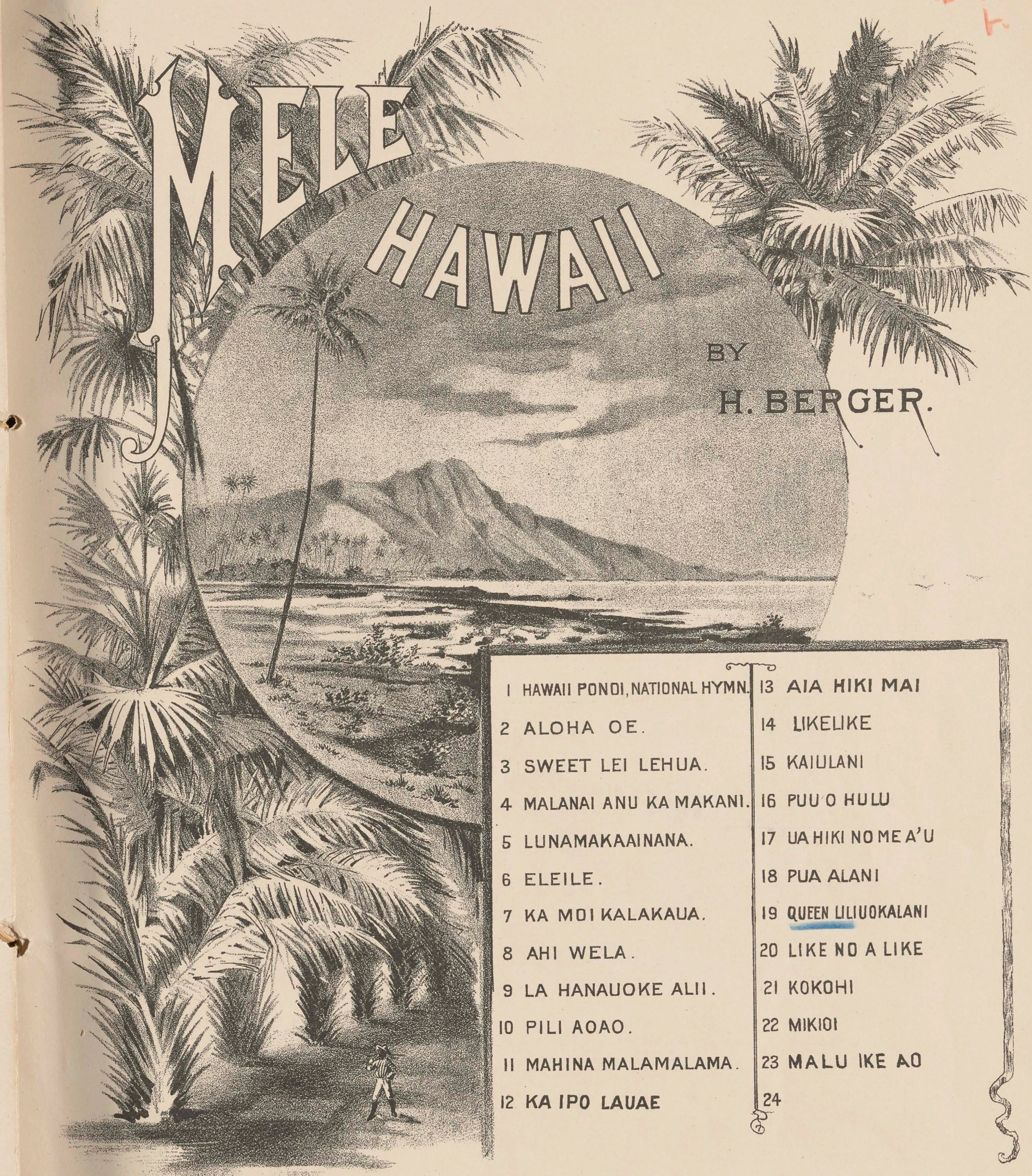

- | | |
|--------------------------------|-----------------------------|
| 1 HAWAII PONDI, NATIONAL HYMN. | 13 AIA HIKI MAI |
| 2 ALOHA OE. | 14 LIKELIKE |
| 3 SWEET LEI LEHUA. | 15 KAIULANI |
| 4 MALANAI ANU KA MAKANI. | 16 PUU O HULU |
| 5 LUNAMAKAAINANA. | 17 UA HIKI NO ME A'U |
| 6 ELEILE. | 18 PUA ALANI |
| 7 KA MOI KALAKAUA. | 19 <u>QUEEN</u> ULIUOKALANI |
| 8 AHI WELA. | 20 LIKE NO A LIKE |
| 9 LA HANAUOKE ALII. | 21 KOKOHI |
| 10 PILI AOA. | 22 MIKIOI |
| 11 MAHINA MALAMALAMA. | 23 MALU IKE AO |
| 12 KA IPO LAUAE | 24 |

Published by
The Hawaiian News Co
 HONOLULU H. I.

Hugo V. Schlam.
 39 W. 28th St. New York.

Copyright.

March, "Queen Liliuokalani."

H. BERGER.

Copyright by H. BERGER.
Copyright by HAWAIIAN NEWS CO.

Copyright by BRODER & SCHLAM.
Revised Edition Copyright 1898, by HUGO V. SCHLAM.

3

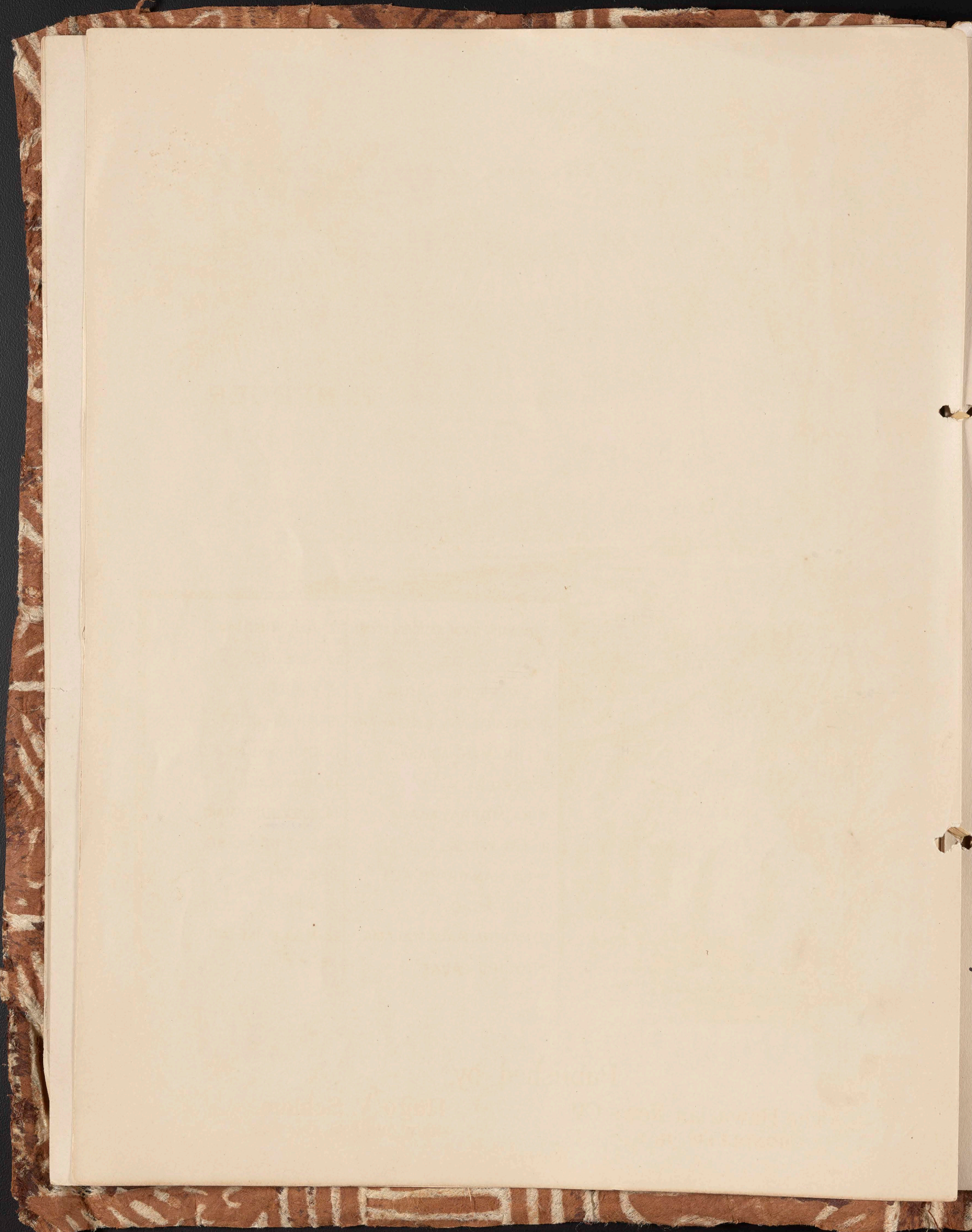
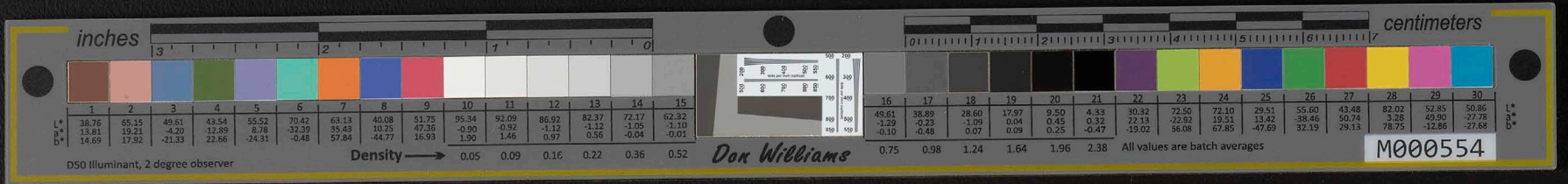

THE

SCHMIDT

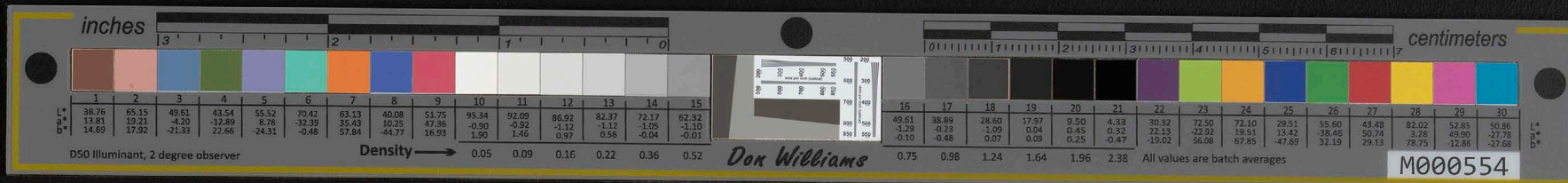

Respectfully dedicated to

SANDFORD B. DOLE

FIRST PRESIDENT OF THE REPUBLIC OF HAWAII.

#1.c.

MARCH

THE REPUBLIC OF HAWAII

COMPOSED BY
H. BERGER.

PUBLISHED BY THE
HAWAIIAN NEWS CO.

SCHMIDT L. & LITH CO. S. F. CAL.

COPYRIGHTED.

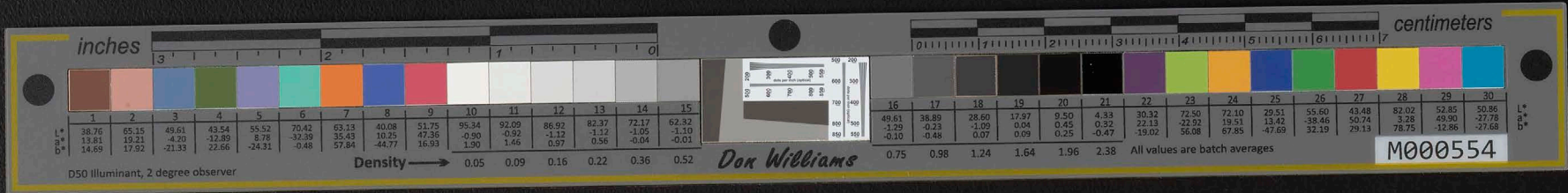

MARCH: REPUBLIC OF HAWAII.

By H. BERGER.

Copyright 1896,

TRIO.

TRIO section of the musical score, beginning with a treble staff and a bass staff. It includes dynamic markings such as *ff* and *p*.

FINALE.

FINALE section of the musical score, consisting of treble and bass staves. It includes dynamic markings such as *ff* and *p*, and concludes with a *tremolo* effect.

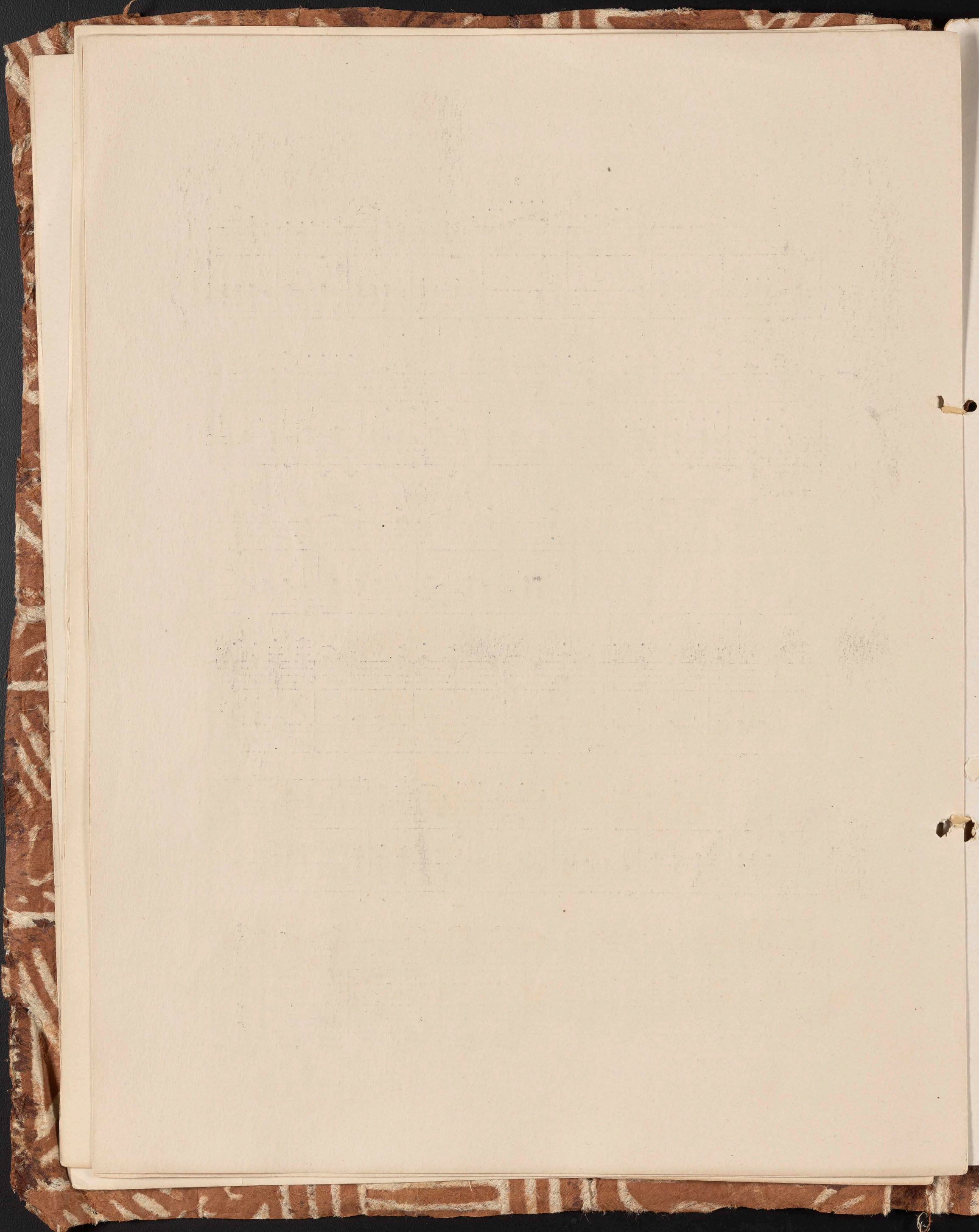

Governor Carter

MARCH

by

H. BERGER

PUBLISHED BY
THE HAWAIIAN NEWS CO.
HONOLULU, H.I.

LEO FEIST,
134 West 37th Street.
NEW YORK, U.S.A.

— COPYRIGHT. —

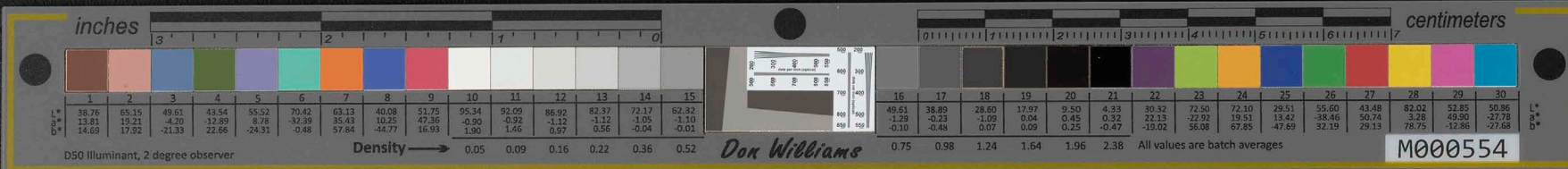

"GOVERNOR CARTER" MARCH.

H. BERGER.

Copyright MCMIV by Hawaiian News Co. Ltd.
Leo Feist 134 W. 37th St. New York Sole Agent for the U. S.

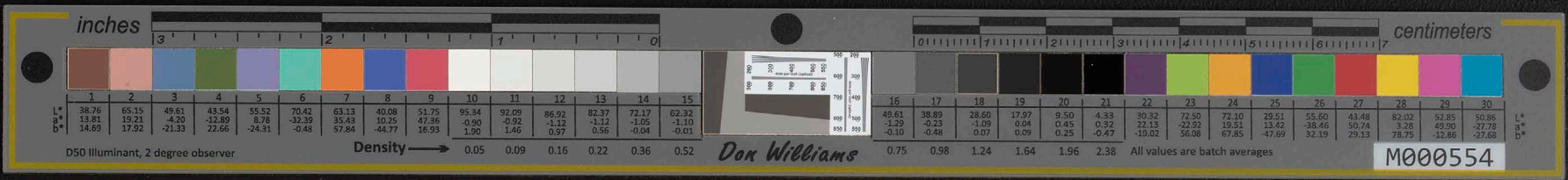

TRIO.

ff *p*

mf *cresc.* *ff*

p *mf*

cresc. *ff* *p* *cresc.* *ff*

p *cresc.* *ff* *p*

cresc. *ff* *p* *cresc.* *ff*

