

WILSON, JOHN HENRY
PERSONAL CORRESPONDENCE(1934-1935)

2 M-182

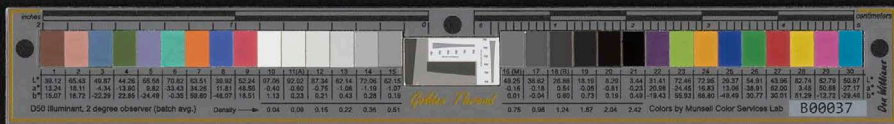

A. H. HALSTED
4723 RUBIDOUX AVENUE
RIVERSIDE, CALIFORNIA

Feb. 18, 1934

Dear John;

a line in haste to reach
you in time. (Written in a car.)

I'll be looking for you in
Los Angeles on Monday the 26th. Have
an engagement to run up to Fillmore
on Sunday to show a man a
newspaper plant. It is in Ventura
county and he might have to change
his mind so if you get in earlier
than Monday call Riverside 4587.

We, my sister, Father & I had planned
to go to Boulder Dam on Saturday

START

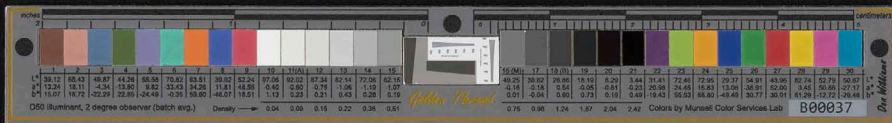

and Sunday the first week in March
and it would be a fine thing for
the four of us to go so plan on
it. Sis teaches school so couldn't
go any other time. She has a fine car.

My mother says for you to
get off at San Bernardino &
come over by the Santa Fe taxi instead
of going on in to Los Angeles on
Monday. Also to stay as much
with us as you can.

Say hello to Northman,
Tashiro & Zimmermann for me.
Tell Tashiro we will call on his
Sister, Father & Mother when you

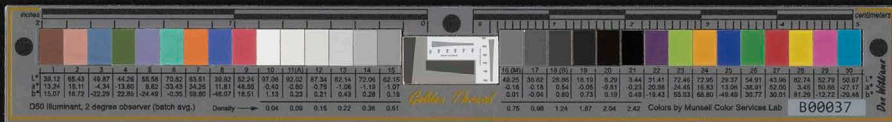

A. H. HALSTED
4723 RUBIDOUX AVENUE
RIVERSIDE, CALIFORNIA

get here. I've been there once.
When you know definitely
what train you will be on
send me an Air Mail special
and say if I am to meet
you in San Bernardino or
later in Los Angeles.
Remember Mocher says to
stay at our house as long
and as often as you can.
It isn't pretentious, but it
is cozy.



You I read about Ponderter
before I wrote you last time
It made me mad but I
had realized "the Navy never
is wrong" so knew the
dice were apt to be loaded.
Am glad Ponderter is one
of your men.

Business is well but anxious
as to our future. It is always
hard to sit tight
My best to you.

Sincerely

Sam.

END

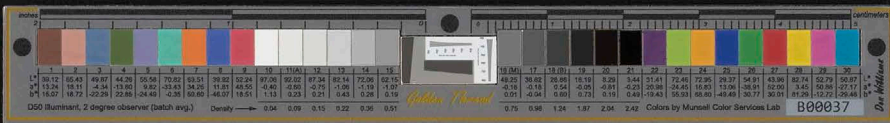

Samuel T. Halsted
 A. H. HALSTED
 4723 RUBIDOUX AVENUE
 RIVERSIDE, CALIFORNIA

February 21, 1934

Dear Harmon;

Wilson is in Chicago and probably at the Morrison. He expects to leave for the West on Friday night I believe.

I pulled out rather rapidly in December after I had good news from my wife and that our little girl had arrived safely over on Maui. Made two attempts to see the Fair people but did not reach them.

Not on his account however.

Excuse my letting your letter get buried. I've been rushing around here checking on some mining properties for people and also helping a man sell newspaper establishments. However with the let up of cold weather permitting concrete construction I should be heading towards Illinois unless something else better turns up.

You ought to come out and get some sun-tan at Palm Springs and elsewhere and drive back with me. Oranges and other flowers are just beginning to bloom here.

Sincerely,

Dear Johnnie;

A letter came yesterday from Lindau saying that Harmon had gotten in touch with

START

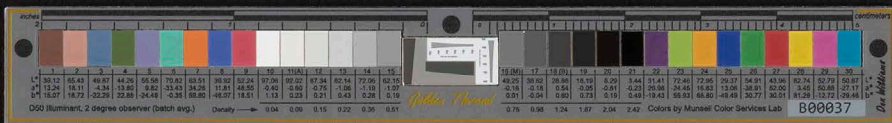

him and wanted my address again claiming that he had something for me and was ready to pay me \$20.00 per month. I take all this with a grain of salt but I thought it might be well to write him and smoke him out in case he is trying to do something on the Polynesian Show business and he wont get this letter until Thursday morning over at Paine Webber and Co. so it will be too late for him to interfere. If it is necessary to "put him in line" call on Charlie Fernald. He seems to know Charlie pretty well and Charlie has the dope on him. Give Charlie my regards. Just learned that one of his nieces or young cousin from Ventura married a boy I watched grow up here and his mother lives in our block here.

Looking for you Monday if I don't hear from you sooner as to difrerent plans.

*Best
Sam.*

*L.E. Northam works for Western Union
Acherman has a home address in Oak
Park as well as office at 20 No. Wacker.*

END



Hawaiian Poultry Producers, Ltd.

QUINN LANE
 TELEPHONE 3955
 HONOLULU, T. H.

March 9, 1934.

Mr. John H. Wilson
 Oili Road
 Honolulu, T. H.

Dear Sir:

At a meeting of the Directors held at the office of the President, 7:30 P.M. March 1, 1934 serious consideration was given to the liquidation of this Company. The Company has been working with impaired capital during the past two years and at this time appears to have a value of less than \$10.00 per share.

It was unanimously agreed that as the minority stockholders were not responsible for the present condition of the Company that all of the loss should be sustained by the large stockholders who were responsible for the conduct of the business. It was accordingly moved, seconded and unanimously carried that the Company offer to buy in at par the following outstanding stock:

Wm. Pogue Estate	25 shares	Haleakala Dairy	10 shares
Paul Gantt	1 "	Y. W. Ou	5 "
R.H.H. Farrar	1 "	Philip Hong	1 "
Christina Cha Kin	5 "	E. Ikinaga	5 "
Daniel Hugo	3 "	P. Palmeira	5 "
J.E. Gamalielson	5 "	S. Sirikaku	3 "
Heia Poultry Farm	3 "	R. W. Davis	5 "
R. A. Goff	3 "	J.H. Wilson	2 "
S. Campaignha	1 "	H. Koelling	1 "
F. P. Johnson	12 "	Robt. Wall	2 "
Bromley Estate	2 "	S. Matsura	10 "

The Stock records show that you have Certificate No. 32 covering 2 shares. If you are agreeable to accepting \$20.00 per share for the above mentioned stock please endorse certificates and forward them to the below address. We will then forward the Company's check to you for \$ 40.00.

Yours very truly,

HAWAIIAN POULTRY PRODUCERS, LTD.

By A. Stevens Bowen

Secretary-Treasurer.
 P. O. BOX 2693

HSB:B

START

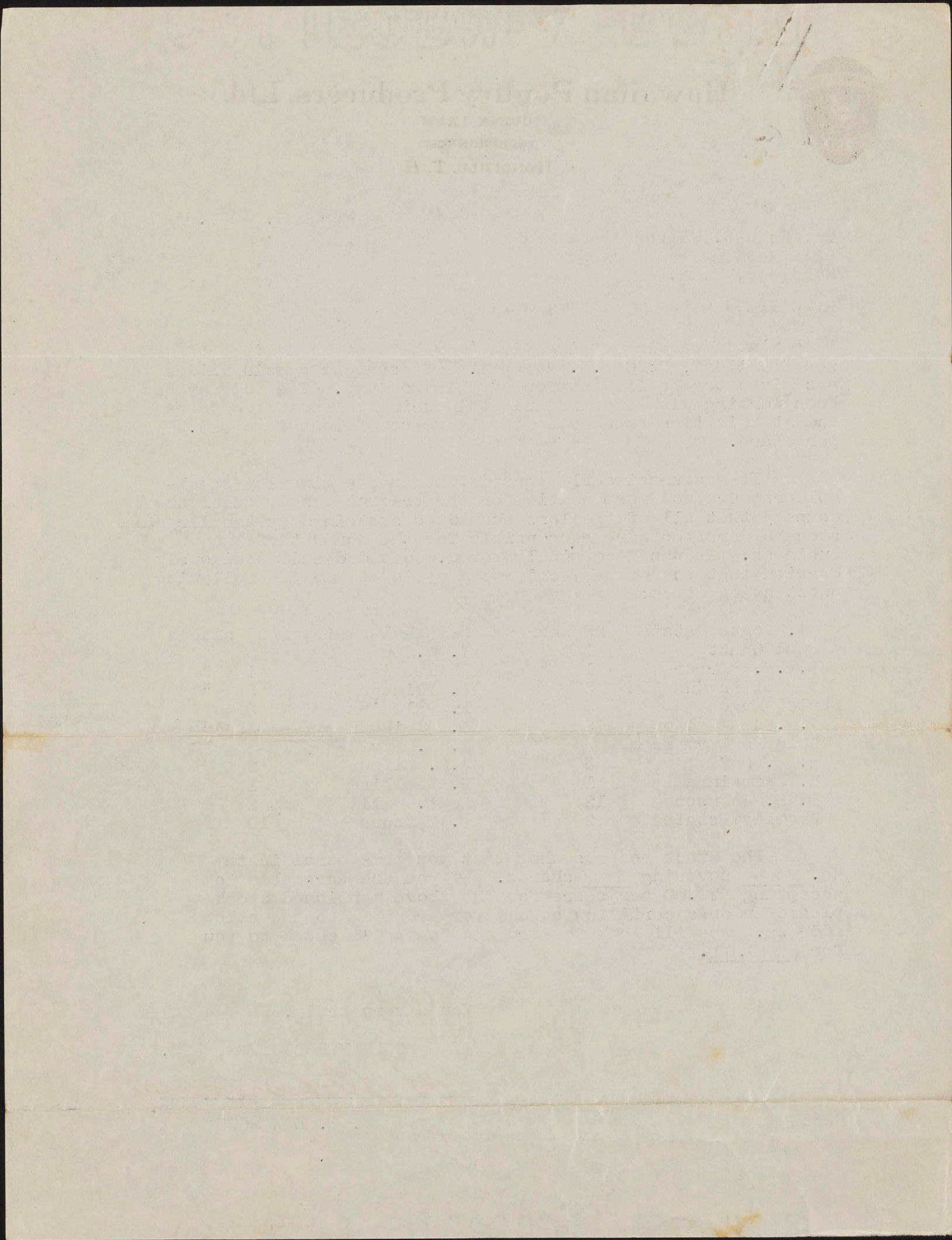
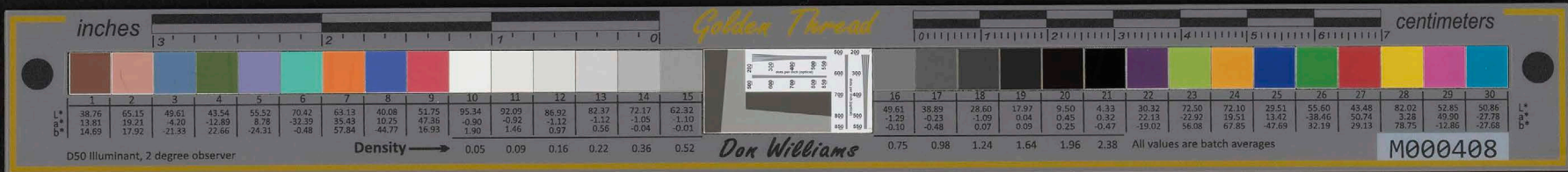

END



Adventurers Club
Chicago, Mch. 27, 1934

Mr. John Wilson
Democratic National Committeeman
Honolulu, Hawaii

My dear John :-

Was sorry you did not get back from Peoria as I had a proposition come up in your absence which I thought would be of interest to you. Perhaps you remember talking to Jerry Reid the afternoon you were at the Club. He was an early aviator and, since the war, has been in engineering construction work. He has specialized all this time in a comparatively new process of restoration of any concrete, stone, brick or even wooden surfaces. This is accomplished by the use of special equipment; the principal machine being one which dry mixes sand and cement under high air pressures. This mixture is then forced through a hose, the cement being hydrated at the nozzle point by a water spray, and the concrete "shot" against the surface to be treated is as dense as glass and has over three times the strength of any ordinary concrete. It is also impervious to moisture and the action of salt water.

Mr. Reid has a book of photographs containing before and after pictures of hundreds of big jobs he has done. Most of the work has been done for municipalities and the trunk line railroads, such as the New York Central, Santa Fe, Rock Island, Pennsylvania, etc. Some of the outstanding jobs are :

- Repair of old stone breakwater, Buffalo, N.Y. for U.S. Govt.
- Encasement of wooden piling, piers for City of New Orleans, La.
- Relining of tunnel for Rock Island Railroad.
- Repair and waterproofing of water tunnels, City of Chicago.
- Repair of 50 Million gallon reservoir, Pittsburgh, Pa.
- Repair of 35 Million gallon reservoir, Wheeling, W.Va.
- Repair of sewage disposal plants, Milwaukee, Wis.
- Repair of dam for Consolidated Paper Co., Stevens Point, Wis.
- Repair of reservoirs for City of Duluth, Minn.
- Restoration of ore docks below water line, U.S. Steel Co. Duluth.
- Restoration of coaling stations for Santa Fe R.R.
- Repair of twenty bridges and viaducts for Rock Island R.R.
- Restoration of sewage treatment works, City of Chicago.
- Repair of 50,000 concrete lighting poles, Toronto, Ont.
- Restoration of brick viaduct, Canadian National Ry.

From the above you can see that his system of repairs is applicable to a very wide and varied field and he surely must be getting results or the same clients would not be giving him repeat orders year after year. Naturally I am not familiar with

START

inches

Golden Thread

centimeters

1	2	3	4	5	6	7	8	9	10	11	12	13	14	15	16	17	18	19	20	21	22	23	24	25	26	27	28	29	30
38.76	55.15	49.61	43.54	55.52	70.42	63.13	40.08	51.75	95.34	92.09	86.92	82.37	72.17	62.32	49.61	38.89	28.60	17.97	9.50	4.33	30.32	72.50	72.10	29.51	55.60	43.48	82.02	52.85	50.86
13.81	19.21	-4.20	-12.89	8.78	-32.39	35.43	10.25	47.36	-0.90	-0.92	-1.12	-1.12	-1.05	-1.10	-1.29	-0.23	-1.09	0.04	0.45	0.32	22.13	22.92	19.51	13.42	-38.46	50.74	3.28	49.90	-27.78
14.69	17.92	-21.33	-22.66	-24.31	-0.48	57.84	-47.77	16.33	1.90	1.46	0.97	0.56	-0.04	-0.03	-0.10	-0.48	0.07	0.09	0.25	-0.47	-19.03	36.98	67.85	-47.69	32.19	23.13	78.75	-12.86	-27.68
Density → 0.05 0.09 0.16 0.22 0.36 0.52															0.75 0.98 1.24 1.64 1.96 2.38														

D50 Illuminant, 2 degree observer

Dox Williams

All values are batch averages

M000408

The City of New York
Department of Public Works
Bureau of Street Cleaning

No. 100-100000

New York, N.Y.

January 1, 1900

To the Honorable Mayor

and the Honorable Board of Estimate and Apportionment

of the City of New York

I have the honor to acknowledge the receipt of your letter of the 27th inst. in relation to the proposed extension of the street cleaning system to the blocks bounded by the streets of ...

The Board of Estimate and Apportionment has considered the same and has resolved to ...

Very respectfully,
John A. ...

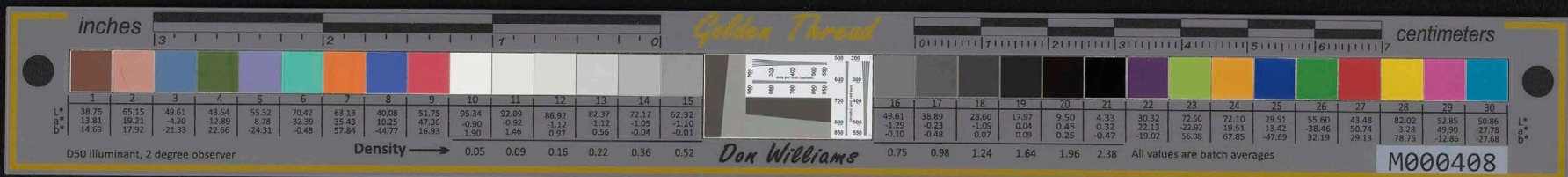

the technical side of the picture, but this much I am convinced of - the work is handled in such a way that the damage is not only repaired but the original cause of the damage is eliminated. In this way permanent results can be guaranteed. I know of one case where he repaired a big dam for a power company up in northern Minnesota. The dam was of concrete, sixty foot thick at the base, was leaking like a seive and the downstream face was disintegrating. He cut away the unsound concrete but, before making any replacement, he forced a special grout, under high air pressure, into every path of seepage in the interior mass of the masonry; effectively sealing the inside of the structure before going ahead with the surface repairs. This method of " internal sealing " seems to be a trade secret with him and is undoubtedly quite a trick.

After you left the Club Jerry asked about your work and I told him. He was much interested in view of the fact that he feels there is much along his line to be done in the Islands right now on docks, piers, breakwaters, reservoirs, sewage plants, protection of wood piling against borers, etc.

His idea is that he has the special equipment and the experience and a small local company could be formed with you and one or two of your friends and himself. The field is highly specialized with practically no competition and, if the selling expense could be eliminated, it should show a most attractive profit. All of the working force could be recruited from your local regular labor and he would need, for the present only, about two experienced men from here besides himself and my son Harold. This should also make a fine plave for Sam with his knowledge of engineering.

I feel that this is worthy of your fullest consideration and you may know how highly I regard Jerry when I say I would like my son to be associated with him five thousand miles away from home. Think the thing over and see what you can figure out.

Had a letter from my sister-in-law in San Francisco who was much pleased that you looked her up and sorry she did not see more of you. And don't forget that keg of OKE.

Hope your wife had a good rest and that you found her happy and well on your return. Certainly hope whenever you are in the States you will let me know.

Kindest regards and best wishes ,

J E Northam

Adventurers Club of Chicago.
14 North Michigan Avenue.

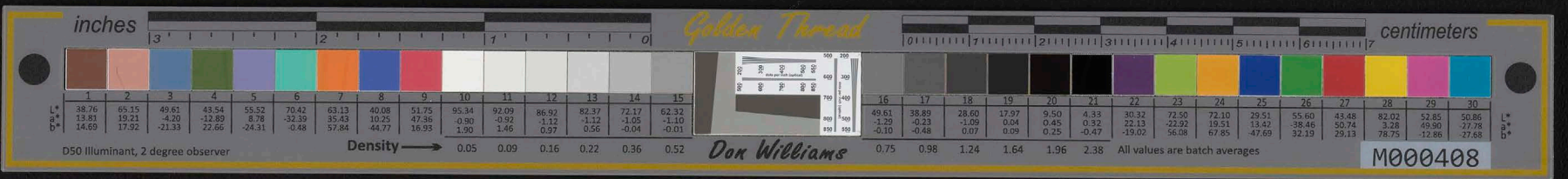

[The text on this page is extremely faint and illegible, appearing as ghosting or bleed-through from the reverse side of the paper.]

END

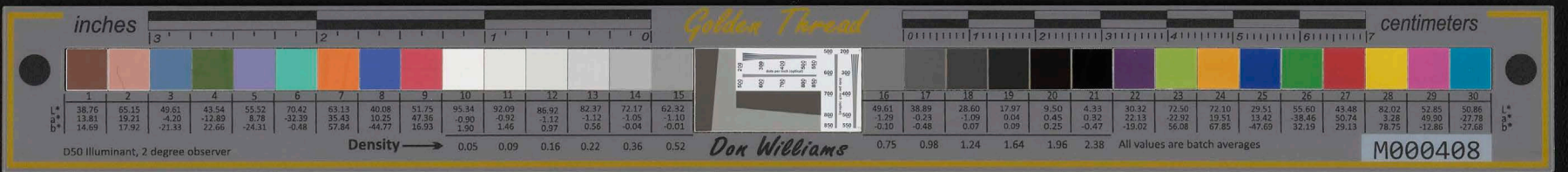

JESSIE WOODROW SAYRE SCHOLARSHIP FOUNDATION

FOR THE STUDY OF INTERNATIONAL COOPERATION

MRS. ROSCOE H. CHESLEY, CHAIRMAN

11 EVERETT ST., CAMBRIDGE, MASS.

HONORARY DIRECTORS

SIR HERBERT AMES
HON. NEWTON D. BAKER
MISS ADA COMSTOCK
PRINCE DEBRIDDI DEVAKUL, SIAM
DR. SAMUEL A. ELIOT
MRS. J. MALCOMB FORBES
COL. EDWARD M. HOUSE
PROF. MANLEY O. HUDSON
HON. ANDREW J. PETERS
MRS. ARTHUR W. TEDCASTLE

ACTIVE DIRECTORS

MRS. FRANCIS R. BOYD
MRS. CHARLES M. COX
MRS. JAMES FORD
MRS. C. LESLIE GLENN
MRS. ARTHUR N. HOLCOMBE
MRS. LEWIS J. JOHNSON
DR. MARY SCOTT JONES
MRS. JOSEPH A. MCCORD
MRS. JOHN F. MOORS
MRS. THOMAS H. PAYNE
MRS. CHARLES PEABODY
MRS. RICHARD M. RUSSELL
MRS. LIVINGSTON R. SCHUYLER
MISS MARY WARD

March 29, 1934

Honorable John H. Wilson
Democratic National Committeeman
Honolulu, Hawaii

My dear Mr. Wilson:

The memory of Jessie Woodrow Sayre, beloved daughter of the great President Wilson, is to be perpetuated by the establishment of a Foundation for the Study of International Cooperation.

Carrying on the Democratic principles honored by Jessie Sayre and her distinguished father, we are endeavoring to make this a far-reaching project, and are advising all the outstanding Democrats in the country of our plans. Believing that you would be interested in being part of such an international movement, we are forwarding this information to you first--having received your name from the National Committee as one of the leaders of Democracy in your district.

Please feel free to make your contribution any amount commensurate with your circumstances at the present time, even though it may not be exactly what you would prefer to have represent your interest in the matter; that, in itself, will be evidenced by the fact that you have shown a willingness to be among those who are making this Foundation possible.

Checks may be sent to my attention, drawn to the order of the Jessie Woodrow Sayre Scholarship Foundation, care of Mr. W. H. Sprague, Vice President of the Harvard Trust Company of Cambridge, Massachusetts.

Sincerely,

Mary Ward

MHW:EG

Massachusetts Democratic National Committeewoman

START

inches centimeters

Golden Thread

Dox Williams

1	2	3	4	5	6	7	8	9	10	11	12	13	14	15	16	17	18	19	20	21	22	23	24	25	26	27	28	29	30
38.76	65.15	49.61	43.54	55.52	70.42	63.13	40.08	51.75	95.34	92.09	86.92	82.37	72.17	62.32	49.61	38.89	28.60	17.97	9.50	4.33	30.32	72.50	72.10	29.51	55.60	43.48	82.02	52.85	50.86
13.81	19.21	-4.20	-12.89	8.78	-32.39	35.43	10.25	47.36	-0.90	-0.92	-1.12	-1.12	-1.05	-1.10	-1.29	-0.23	-1.09	0.04	0.45	0.32	22.13	-22.92	19.51	13.42	-38.46	50.74	3.28	49.90	-27.78
14.69	17.92	-21.13	-22.66	-24.31	-0.48	57.84	-44.77	16.33	1.90	1.46	0.97	0.58	-0.08	-0.01	-0.10	-0.48	0.07	0.09	0.25	-0.47	-19.02	36.98	67.85	-47.69	32.19	29.13	78.75	-12.86	-27.68
Density → 0.05 0.09 0.16 0.22 0.36 0.52															0.75 0.98 1.24 1.64 1.96 2.38														

D50 Illuminant, 2 degree observer All values are batch averages

M000408

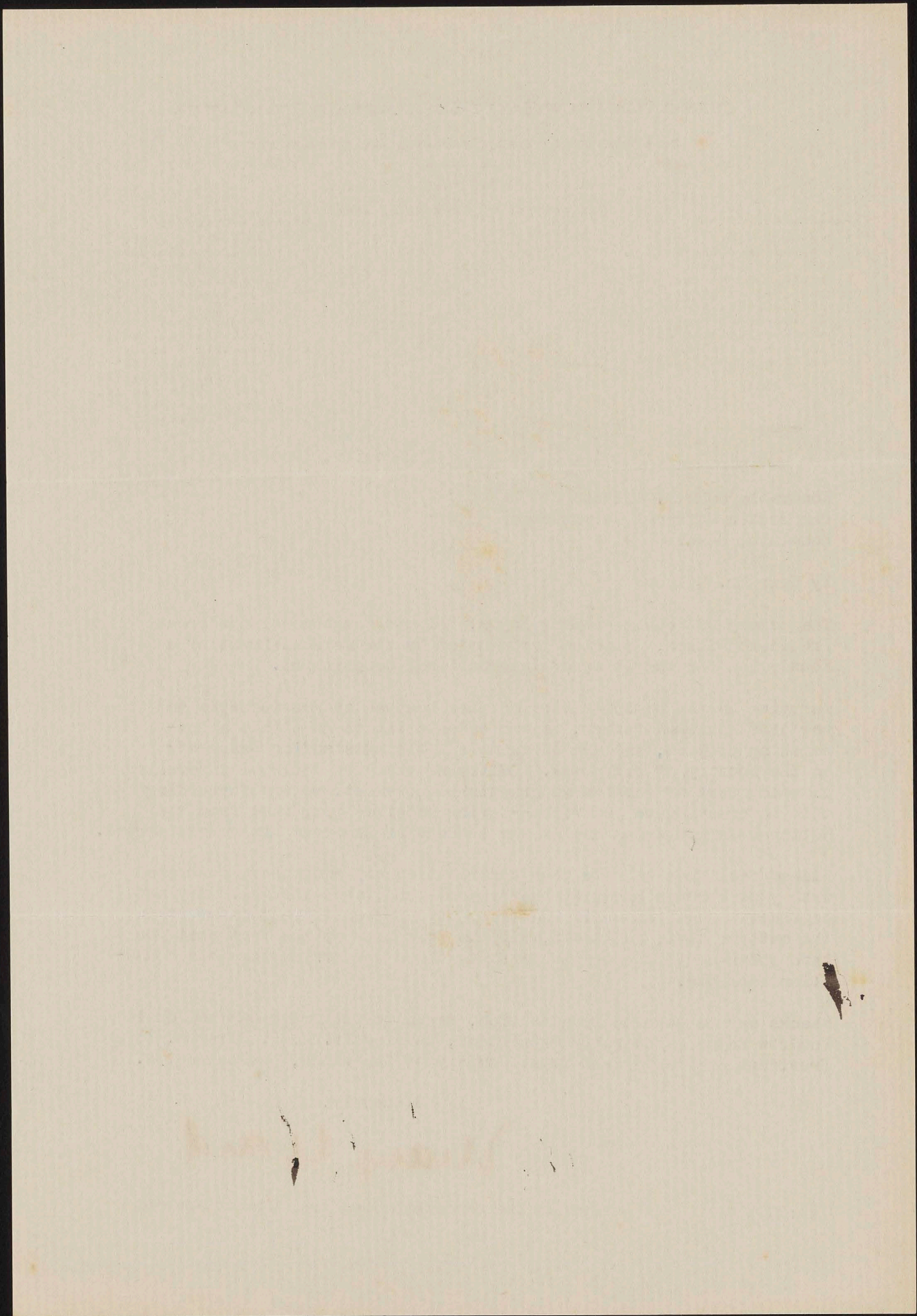

END

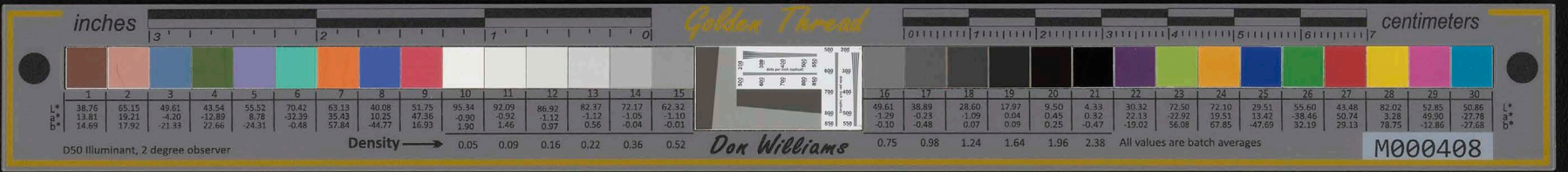

Post Office Department
OFFICE OF THE SOLICITOR
Washington

April 2, 1934.

Mr. John H. Wilson,
P. O. Box 2744,
Honolulu, Hawaii.

My dear Sir:

The Postmaster General has handed me your letter of the 9th ultimo in the matter of the use of the mails in connection with the surrender and redemption of bonds of the International Savings Society of Shanghai which it appears have been held by the Customs Service to relate to a lottery.

This matter will be taken up with the Bureau of Customs of the Treasury Department.

Very truly yours,

Karl A. Crowley
Karl A. Crowley
Solicitor.

START

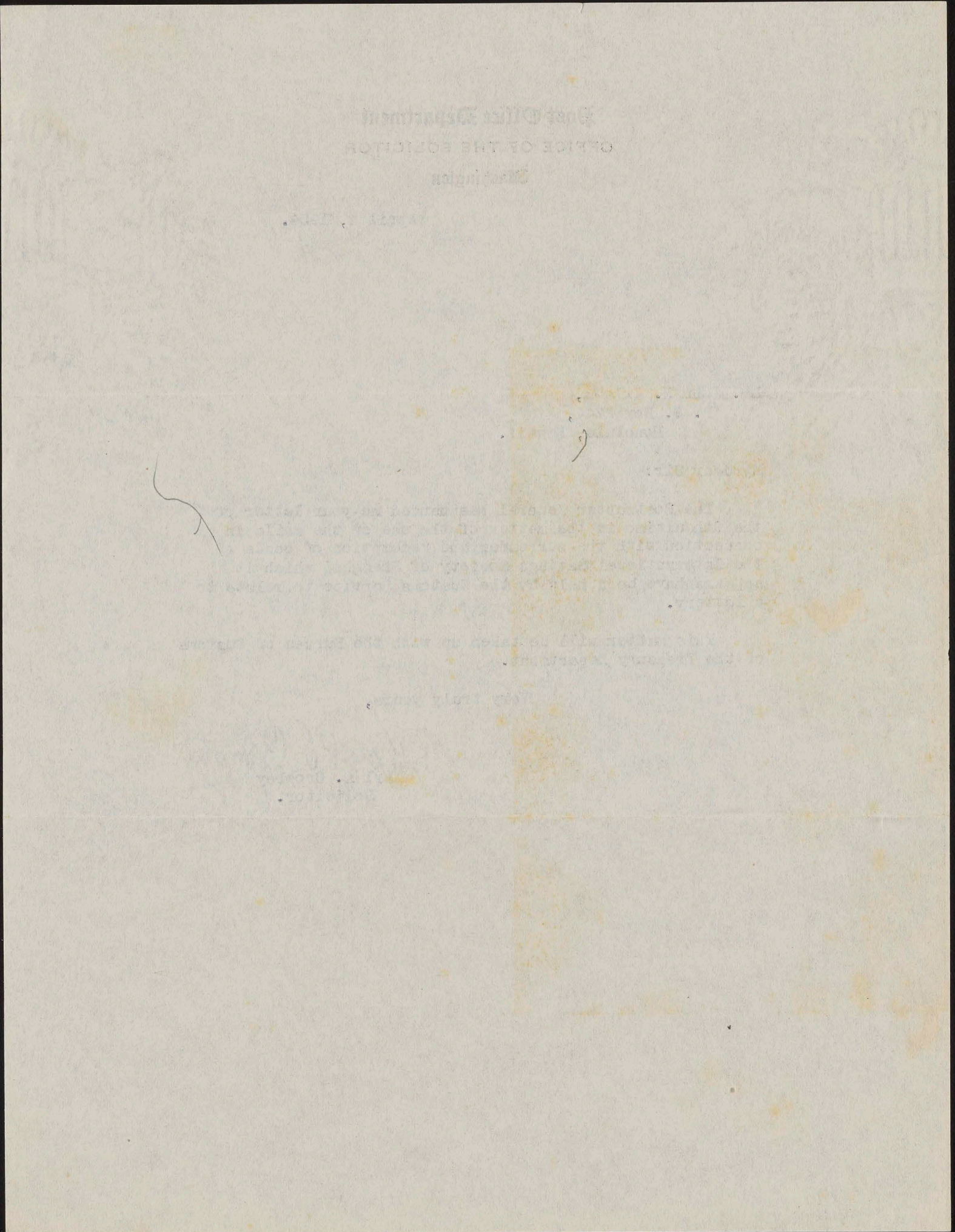
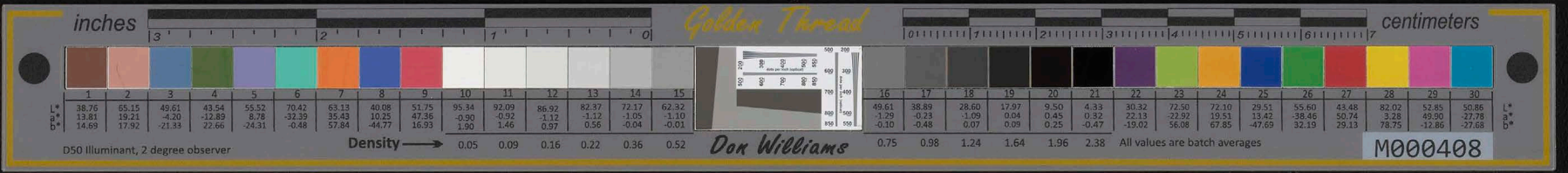

END

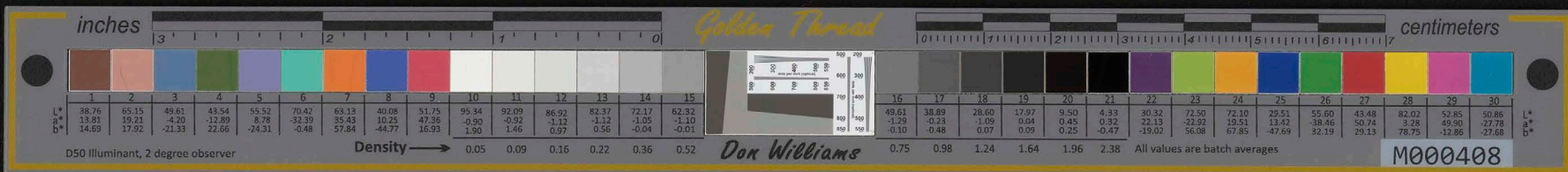

Honolulu, Hawaii,
April 4, 1934.

Dear Mam:

For the sole purpose of re-organization, to get your Hawaii Chapter No. 1 started, Aliiainokua Lane, Deputy Aliiainokua Chung-Hoon, Jr. and Kankualii Hui Aluli, were named by the Aliiainokua at the gathering last week, there being no quorum, as a committee to submit names to be voted or rejected (or have others elected by you), to be the officers of your Chapter. Please be assured the list hereunder submitted is only to get things started. By your vote at the meeting to be held at Moke Hall on April 9, 1934 at 7:30 p.m., the officers will be elected, whoever they may be.

The report of the special finance committee can be presented after the election of officers as they have to hear from Mam Richardson now on Maui. The securing of officers to enable the Chapter to act is the only thing left to be done, and it must be done at said meeting.

We urge upon you the necessity of electing the officers, for the parent Chapter of the Order of Kamehameha. Your Chapter must send delegates to the convention to be held at Hilo in June.

Please come to the meeting on April 9, 1934 at 7:30 p.m. at Moke Hall, 1559 Queen Emma Street, Honolulu, T. H., to elect your officers. The names we suggest are as follows:

- KAUKUALII ----- CHARLES H. ROSE
- LAUALII ----- JOHN KE, SR.
- KAKAOLELO ----- F. LANG AKANA
- KUAHAU ----- WM. CHUNG-HOON, JR.
- AIPUUPUU ----- JOHN SOO KIM
- KAHUNA ----- JOSEPH G. KALANU
- KOHIKOHIPUONE ----- EDWARD AYAT
- PUKAUA HUI ----- JAMES AKIMO
- PUKAUA IKI ----- BENJAMIN K. KAAPUNI
- KIAI LOKO ----- SIMON AKAKA
- KIAI WAHO ----- FRED H. B. KAHEA

BOARD OF TRUSTEES

- VICTOR S. K. HOUSTON
- WILLIAM H. ABBY
- DAVID L. DESHA

Fraternally yours

- JOHN C. LANE
- WM. CHUNG-HOON, JR.
- NOA W. AIULI

START

inches Golden Thread centimeters

1	2	3	4	5	6	7	8	9	10	11	12	13	14	15	16	17	18	19	20	21	22	23	24	25	26	27	28	29	30
38.76	65.15	49.61	43.54	55.52	70.42	63.13	40.08	51.75	95.34	92.09	86.92	82.37	72.17	62.32	49.61	38.89	28.60	17.97	9.50	4.33	30.32	72.50	72.10	29.51	55.60	43.48	82.02	52.85	50.86
13.81	19.21	-4.20	-12.89	8.78	-32.39	35.43	10.25	47.96	-0.90	-0.92	-1.12	-1.12	-1.05	-1.10	-1.29	-0.23	-1.09	0.04	0.45	0.32	22.13	-22.92	19.51	13.42	-38.46	50.74	3.28	49.90	-27.78
14.69	17.92	-21.33	22.66	-24.51	-0.48	57.84	-44.77	16.93	1.90	1.46	0.97	0.56	-0.04	-0.01	-0.10	-0.48	0.07	0.09	0.25	-0.67	-19.02	56.08	67.85	-47.69	32.19	78.75	-12.86	-27.68	
D50 Illuminant, 2 degree observer															All values are batch averages														
Density → 0.05 0.09 0.16 0.22 0.36 0.52															Dox Williams 0.75 0.98 1.24 1.64 1.96 2.38														

M000408

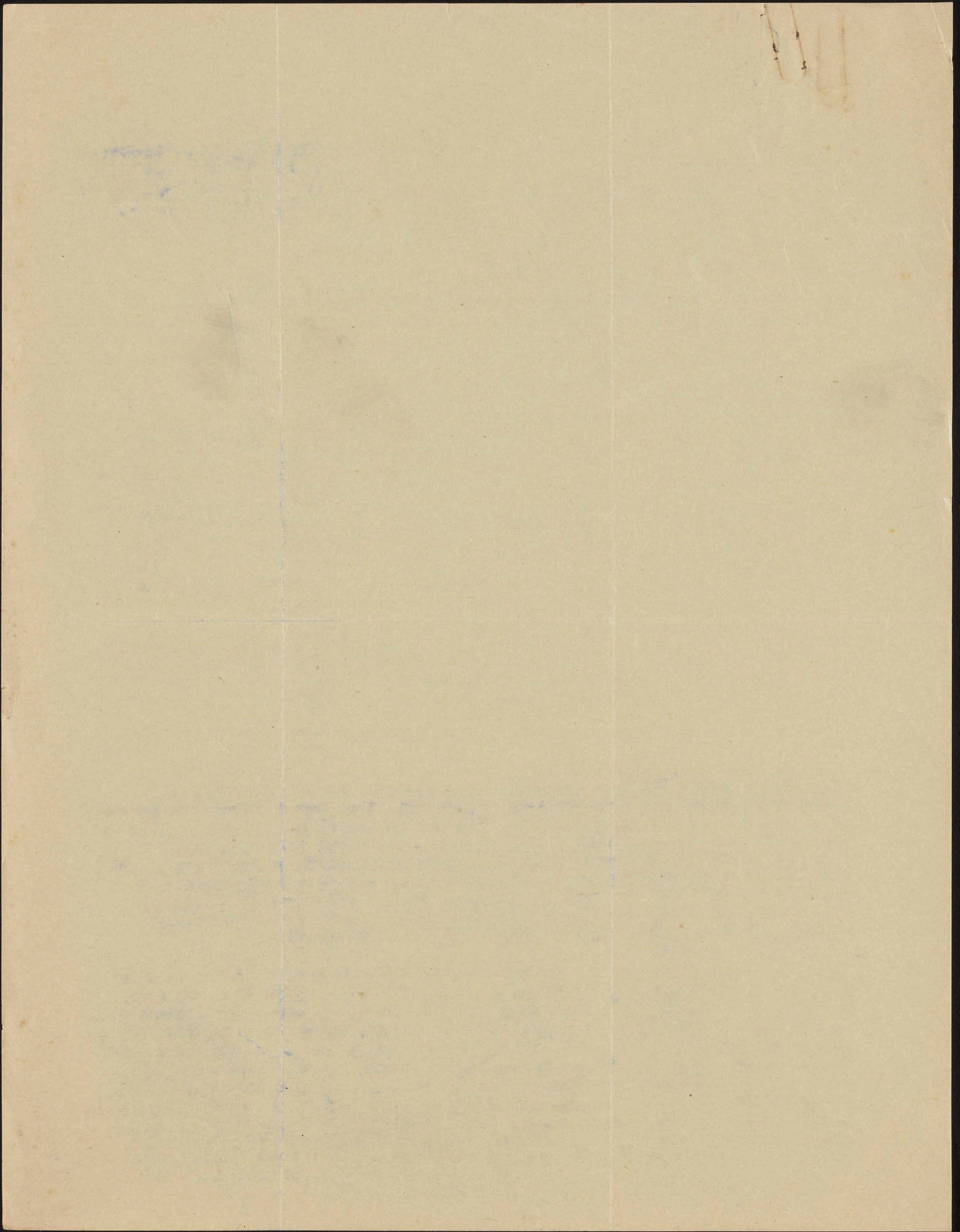

END

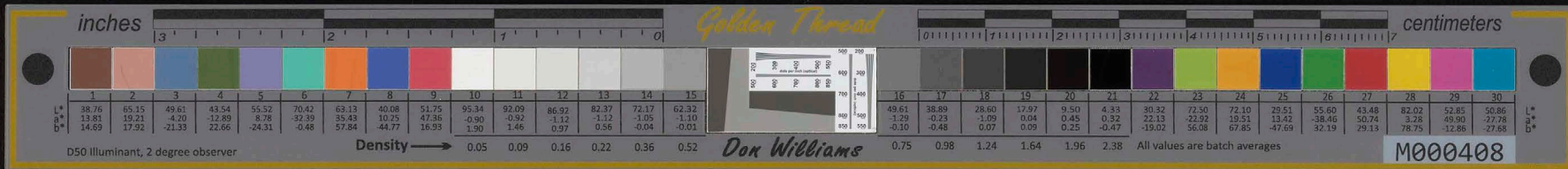

BANK OF HAWAII

TELEGRAPHIC ADDRESS:
"BANKOH"

CODES USED
PETERSON'S 19T-2ND & 3RD ED.
BENTLEY'S 19T & 2ND
FARQUHAR'S
LIEBERS 5 LETTER
A. B. C. 5TH & 6TH ED.

R. M. CORRISTON
VICE-PRESIDENT

HONOLULU, HAWAII. April 7, 1934.

Mr. John Wilson,
P.O. Box 2744,
Honolulu, Hawaii.

Dear Sir:

We have been notified by the City and County Treasurer that the delinquent improvement taxes on your property mortgaged with us are still unpaid. We understand that the Treasurer proposes to enforce payment after the 15th of April, and as additional penalties will be imposed after April 10th, we must insist that arrangements be made with the Treasurer for the immediate settlement of this delinquency. Kindly report results to this office.

Very truly yours,

Vice President.

RmC:L

START

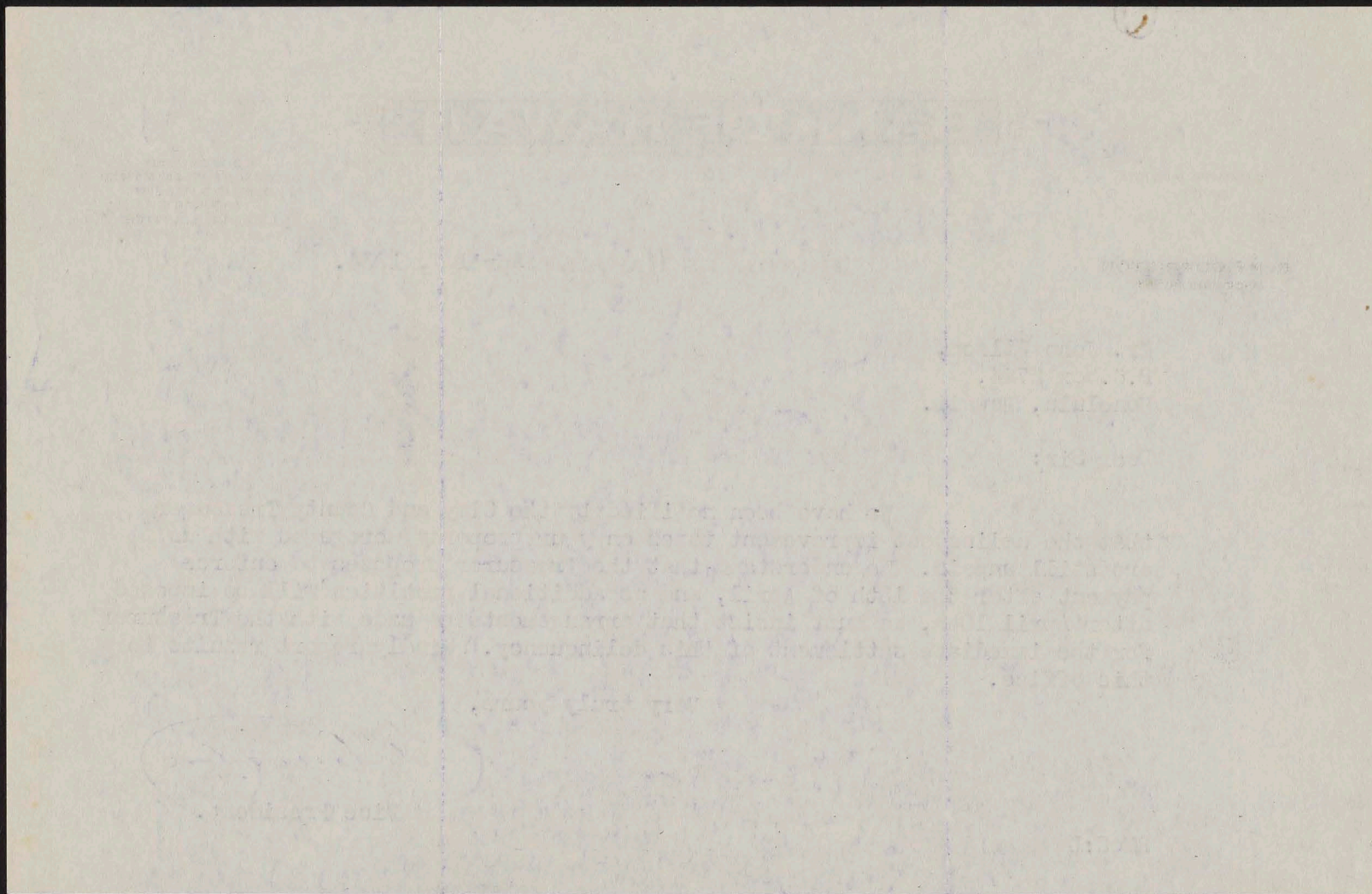
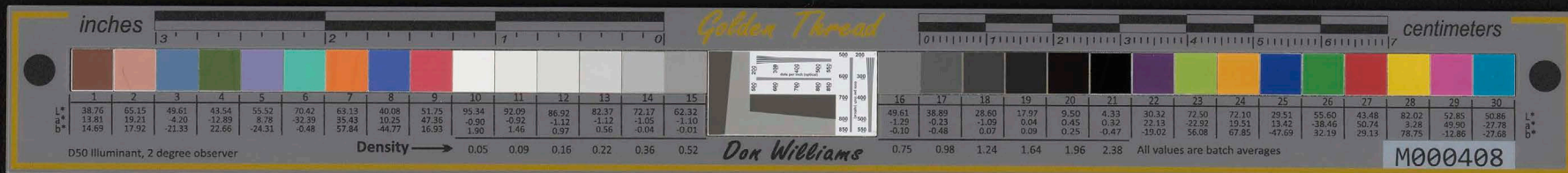

END

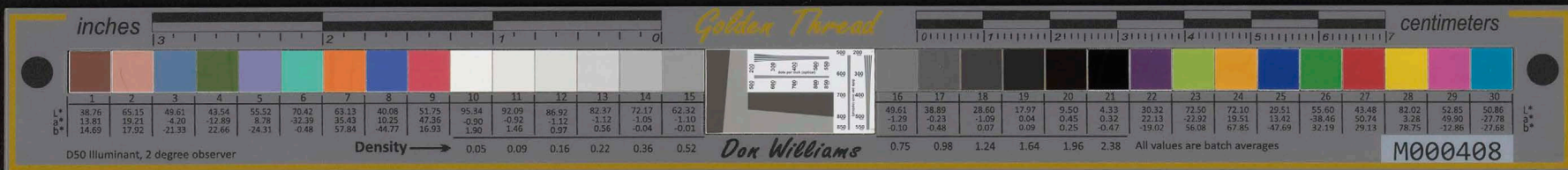

3108 Francis Street,
Honolulu, Hawaii,
April 20, 1934.

The Honorable Franklin D. Roosevelt,
President of the United States,
Washington, D. C.

Mr. President:

I have waited five years for a chance to prove my worth.

I am a war veteran of the World War, entering the United States Navy at Pearl Harbor, T.H. 24 August 1917 with Overseas services to August 7, 1919 and was released as a Yeoman first class.

From 1920 to 1925 I was employed as bookkeeper at the Hawaiian Gas Products and my services terminated when I was charged with misappropriating some funds. Making good the loss to the manager's satisfaction, I started life a new.

In 1926 I passed the Post Office Clerks examination and was appointed 4 May 1926 and served the required six months probation period. On 23 March 1929, after 2 years, ten months and 20 days as a postal clerk in the Honolulu office, I was ordered to be dismissed from the Postal Service as I was not a fit person to be retained in the service. I asked the Postmaster in Honolulu if I had done any wrong during my term as clerk, I was given a letter of recommendation. Now if the Department at Washington feels that I was not a fit person to be retained in the services, why had I not been removed during my probation period so why wait until I was almost three years in the service. At the end of my six months probation period, I was offered a job with the local fire department, as I had passed the examination, but as my services seemed satisfactory with the Post Office I was given permission to continue. I think a justified punishment of suspension or demotion would have been sufficient otherwise. I should not have been given a letter of recommendation. I have been asked quite a number of times by different people as to why I was dismissed while I was seeking employment and still hold a letter of recommendation.

I served in the United States Navy from 1917 to 1919 and in the Naval Reserve from 1919 to 1921, from 20 September 1922 to 18 September 1926, from 14 April 1927 to 13 April 1931 and still in the Naval Reserve from 14 April 1931. I hold three Honorable Discharge from the Naval Service. I am still in the Naval Reserve as Storekeeper first class, especially upholding the United States Government and ready for any national emergency. I have made almost every cruise for training purpose during my whole four enlistments to be prepared to serve my country, but it seems, the official do not see it fit to give me a chance to prove my worth.

START

inches

Golden Thread

centimeters

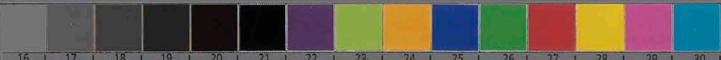
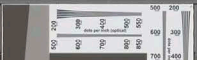

1	2	3	4	5	6	7	8	9	10	11	12	13	14	15
38.76	65.15	49.61	43.54	55.52	70.42	63.13	40.08	51.75	95.34	92.09	86.92	82.37	72.17	62.32
13.81	19.21	-4.20	-12.89	8.78	-32.39	35.43	10.25	47.36	-0.90	-0.92	-1.12	-1.12	-1.05	-1.10
14.69	17.92	-21.33	-27.66	-24.31	-0.48	57.84	-44.77	16.33	1.90	1.46	0.97	0.58	-0.04	-0.01
Density →														
0.05 0.09 0.16 0.22 0.36 0.52														

16	17	18	19	20	21	22	23	24	25	26	27	28	29	30
49.61	38.89	28.60	17.97	9.50	4.33	30.32	72.50	72.10	29.51	55.60	43.48	82.02	52.85	50.86
-1.29	-0.23	-0.09	0.04	0.45	0.32	22.13	-22.92	19.51	13.42	-38.46	50.74	3.28	49.90	-27.78
-0.10	-0.48	0.07	0.09	0.25	-0.47	-19.02	36.98	67.85	-47.69	32.19	29.13	78.75	-12.86	-27.85
All values are batch averages														
M000408														

[The page contains several paragraphs of text that are extremely faint and appear to be bleed-through from the reverse side of the paper. The text is largely illegible due to its low contrast and the texture of the paper.]

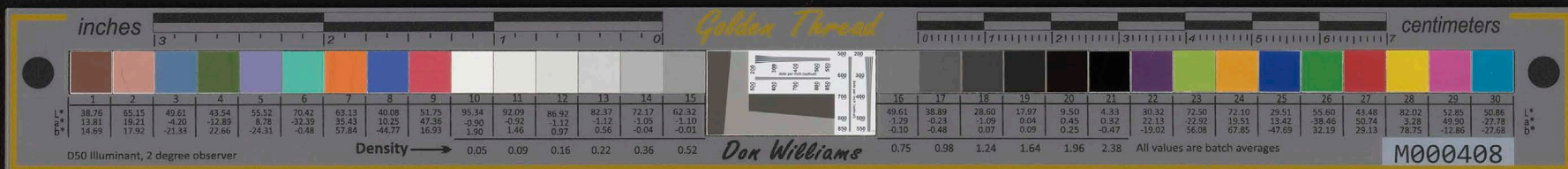

After leaving the postal service, I was advised by the Civil Service Commission Secretary that after about a year if I had proved myself honorable, I may apply for a re-instatement.

On 11 March 1930, I applied for a re-instatement with the Postmaster in Honolulu, which was forwarded on to Washington, D.C. On May 7, 1930 I received a reply where the Department was unable to consider my re-instatement.

During January 1931, I took the examination for storeman, Navy Yard, Pearl Harbor, T.H. and passed with my marking 90.15 Preference allowed but have never been called for employment.

In March 1931, I was advised by the Secretary of the Civil Service Commission that my application and eligibility was cancelled. So what chances has a War Veteran, to prove his worth to the country he fought for, and what appreciation is the government giving him.

I have been working forth^e county since coming out of the postal service and copies of letters and recommendations attached.

I am married and have seven children to support with a small home to pay up. I have applied to the Home Owners Loan Association for assistance on my mortgage about five months ago and to date have not had any reply yet. As a War Veteran, and holder of a War Service Certificate, and still not even recognize for a loan on my home.

I have patiently waited to take this matter up again, but your election to the highest award, was like God sending a new guiding star to the people, and trusting that with the help of the Almighty, the government would give me a chance to prove my worthiness.

Your humble servant,

Geo. K. Maile

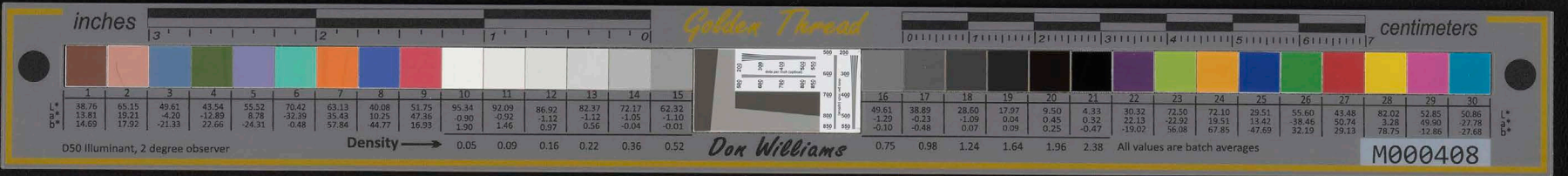

2 N R Discharge
Letter Reconn
F M Dias
Woller
Stewart
Heem

I have been writing for some county since coming out of
the postal service and copies of letters and recommendations
attached.

I am married and have seven children to support with a
small home to pay up. I have applied to the Home Owners Loan
Association for assistance on my mortgage about five months ago
and to date have not had any reply yet. As a War Veteran, and
holder of a War Service Certificate, and still not even receiving
for a loan on my home.

I have patiently waited to take this matter up again,
but your election to the highest ward, was like God sending a
new guiding star to the people, and trusting that with the help
of the Almighty, the government would give me a chance to prove
my worthiness.

Your humble servant,

Geo. K. Kaine

END



OFFICE OF THE COMMISSIONER
ADDRESS REPLY TO
COMMISSIONER OF CUSTOMS

*Rec'd
May 7/34*

IN REPLY REFER TO

53-15

TREASURY DEPARTMENT

BUREAU OF CUSTOMS

WASHINGTON

APR 24 1934

Mr. John H. Wilson,
Democratic National Committeeman
for Hawaii,
P. O. Box 2744,
Honolulu, Hawaii.

Sir:

I am in receipt of your letter of March 9, 1934, addressed to Mr. James A. Farley, U. S. Postmaster General, relative to the importation of checks or drafts in payment for surrendered bonds of the International Savings Society of Shanghai, which has been referred to me for reply.

After a careful consideration of the contents of your letter I have issued instructions to the Collector of Customs at Honolulu, Hawaii, to release checks or drafts addressed to persons residing in his district in payment for surrendered bonds of the International Savings Society of Shanghai.

A copy of the letter addressed to the Collector of Customs at Honolulu, Hawaii, which is self-explanatory, is inclosed for your information.

Respectfully,

J. H. Moyle
JAMES H. MOYLE
Commissioner of Customs.

Inclosure No. 40826.

START

inches Golden Thread centimeters

1	2	3	4	5	6	7	8	9	10	11	12	13	14	15	16	17	18	19	20	21	22	23	24	25	26	27	28	29	30
38.76	65.15	49.61	43.54	55.52	70.42	63.13	40.08	51.75	95.34	92.09	86.02	82.37	72.17	62.32	49.61	38.89	28.60	17.97	9.50	4.33	30.32	72.50	72.10	29.51	55.60	43.48	82.02	52.85	50.86
13.81	19.21	4.20	12.89	8.78	-32.39	35.43	10.25	47.36	-0.50	-0.32	-1.12	-1.12	-1.05	-1.10	-1.25	-0.23	-1.09	0.04	0.45	0.32	22.13	-22.92	19.51	13.42	-38.46	50.74	3.28	49.90	-27.78
14.89	17.92	-21.33	22.66	-24.31	-0.48	57.84	-44.77	16.93	1.50	1.46	0.97	0.56	-0.04	-0.01	-0.10	-0.48	0.07	0.08	0.25	-0.47	-19.02	56.08	67.95	-47.69	32.19	29.13	78.75	-12.86	-27.68

D50 Illuminant, 2 degree observer

Density → 0.05 0.09 0.16 0.22 0.36 0.52

Don Williams

All values are batch averages

M000408

[The page contains extremely faint, illegible text, likely bleed-through from the reverse side of the paper. The text is too light to transcribe accurately.]

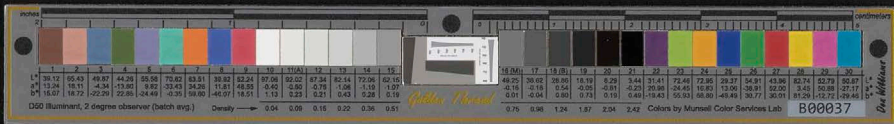

INCLOSURE No. 40828

TREASURY DEPARTMENT
BUREAU OF CUSTOMS

2-6910

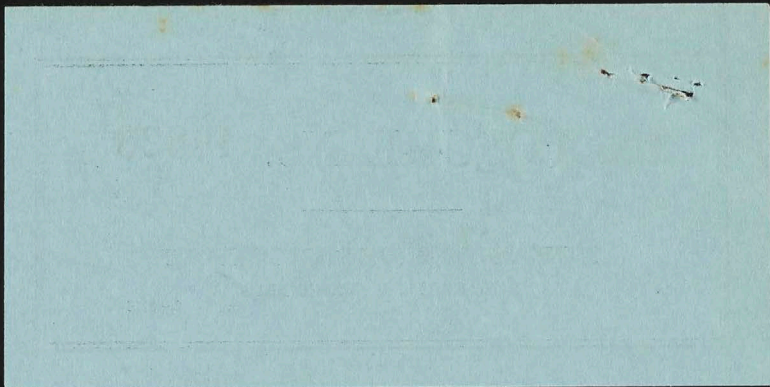
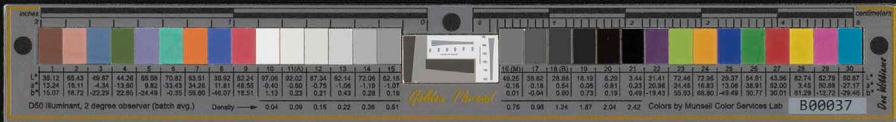



OFFICE OF THE COMMISSIONER

ADDRESS REPLY TO
COMMISSIONER OF CUSTOMS

IN REPLY REFER TO
53-15

TREASURY DEPARTMENT
BUREAU OF CUSTOMS
WASHINGTON

APR 24 1934

The Collector of Customs,

Honolulu, T. H.

Sir:

Reference is made to the Bureau's letter of November 17, 1933, (File 53-15/2a) relative to the importation into your district of premium bonds and literature issued by the International Savings Society of Shanghai.

The Bureau has been advised that your office is detaining checks or drafts received in the mails addressed to residents of Hawaii in payment for premium bonds surrounded by them.

In connection with the above, the Bureau has been formally advised by the Post Office Department that in cases where it is the desire of holders of premium bonds to surrender such bonds for the purpose of obtaining monies already invested, no objection to the use of the mails for the transmission of the bonds to China and for the return of the checks to the bond holders will be raised.

The Bureau concurs in the views expressed by the Post Office Department. Accordingly, no action looking to the seizure and forfeiture of checks and drafts sent to residents of Hawaii in payment for premium bonds surrendered by them should be taken and you are authorized to release any such matter now detained.

Respectfully,

(Signed) James H. Moyle

JAMES H. MOYLE,
Commissioner of Customs.

GAW/ALG 4-19-34.



IN REPLY REFER TO
53-15

TREASURY DEPARTMENT
BUREAU OF CUSTOMS
WASHINGTON



OFFICE OF THE COMMISSIONER
ADDRESS REPLY TO
COMMISSIONER OF CUSTOMS

APR 24 1934

The Collector of Customs,

Honolulu, T. H.

Sir:

Reference is made to the Bureau's letter of November 17, 1933, (File 53-15(2a)) relative to the importation into your district of premium bonds and literature issued by the International Savings Society of Shanghai.

The Bureau has been advised that your office is detaining checks or drafts received in the mails addressed to residents of Hawaii in payment for premium bonds surrendered by them.

In connection with the above, the Bureau has been formally advised by the Post Office Department that in cases where it is the desire of holders of premium bonds to surrender such bonds for the purpose of obtaining monies already invested, no objection to the use of the mails for the transmission of the bonds to China and for the return of the checks to the bond holders will be raised.

The Bureau concurs in the views expressed by the Post Office Department. Accordingly, no action looking to the seizure and forfeiture of checks and drafts sent to residents of Hawaii in payment for premium bonds surrendered by them should be taken and you are authorized to release any such matter now detained.

Respectfully,

(Signed) James H. Moyle

JAMES H. MOYLE
Commissioner of Customs.

GAW/ALB 4-19-34

END



WASHINGTON
ARTHUR F. MULLEN
GEORGE F. SHEA

TELEPHONE DISTRICT 2400
TELETYPE WASHINGTON 192
CABLE WASHINGTON ARMULLEN

LAW OFFICES

MULLEN, MULLEN, SHEA & MASSEY

WASHINGTON, D. C.
TOWER BUILDING

OMAHA, NEBRASKA
FIRST NATIONAL BANK BUILDING

OMAHA

ARTHUR F. MULLEN
JOHN C. MULLEN
PAUL P. MASSEY
MARY A. MULLEN

TELEPHONE JACKSON 4000
TELETYPE OMAHA 3

WASHINGTON, D. C.

April 27
1934

Hon. John Wilson
Democratic National Committeeman
Honolulu, Hawaii

Dear John:

This will introduce to you my neighbor and friend Lieutenant Albert A. Horner, who has been assigned to duty in the War Department, in the Hawaii Division.

Mr. Horner has been for many years a resident of Fort Crook, which is an Army post just outside the city of Omaha.

As Mr. Horner expects to be a resident of your part of the world for some time, I have suggested that it would be well for you two to become acquainted. Mr. Horner is a responsible man, and has a good standing in the community in which he lives. Likewise, he has a good standing in the Army.

I assure you that any attentions shown him will be greatly appreciated by me.

Yours sincerely,

(Arthur F. Mullen)

AFM:H

START

inches Golden Thread centimeters

1	2	3	4	5	6	7	8	9	10	11	12	13	14	15	16	17	18	19	20	21	22	23	24	25	26	27	28	29	30
38.76	65.15	49.61	43.54	55.52	70.42	63.13	40.08	51.75	95.34	92.09	86.92	82.37	72.17	62.32	49.61	38.89	28.60	17.97	9.50	4.33	30.32	72.50	72.10	29.51	55.60	43.48	82.02	52.85	50.86
13.81	19.21	-4.20	-12.89	6.78	-32.39	35.43	10.25	47.36	-0.90	-0.92	-1.12	-1.12	-1.05	-1.10	-1.29	-0.23	-1.09	0.04	0.45	0.32	22.13	22.92	19.51	13.42	-38.46	50.74	3.28	49.90	-27.78
14.69	17.92	-21.33	22.66	-14.31	-0.48	57.84	-44.77	16.93	1.90	1.46	0.97	0.56	-0.04	-0.01	-0.10	-0.48	0.07	0.09	0.25	-0.47	-19.02	56.08	67.85	-47.69	32.19	78.75	-12.66	-27.68	
Density → 0.05 0.09 0.16 0.22 0.36 0.52															0.75 0.98 1.24 1.64 1.96 2.38														

D50 Illuminant, 2 degree observer Dox Williams All values are batch averages M000408

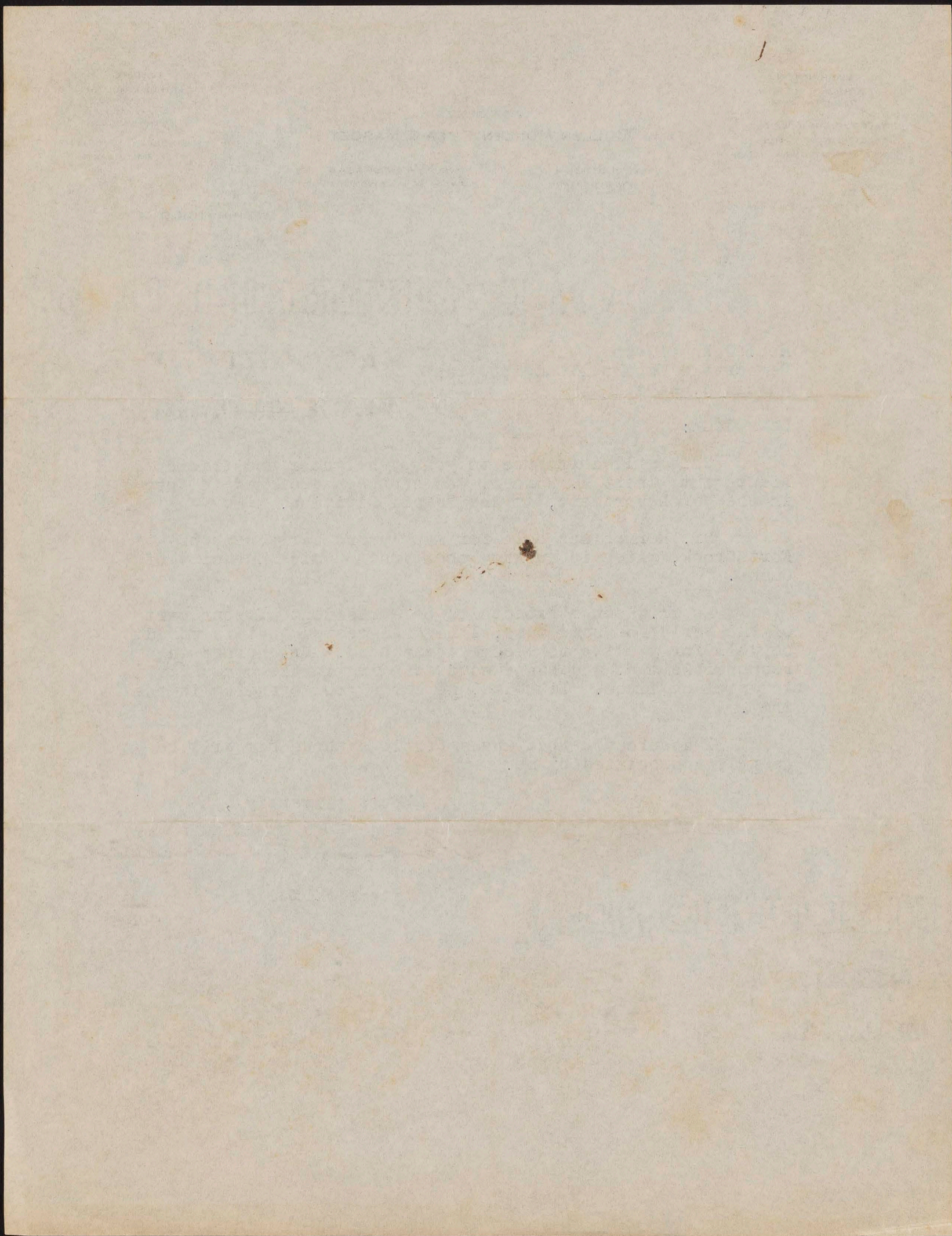

END

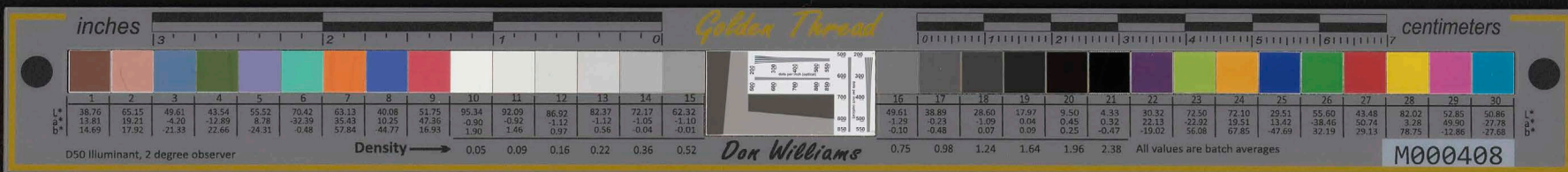

P.O. Box #2744
Honolulu, Hawaii.
May 1st. 1934.

Ting Poultry Farm,
Wailuku, Maui.

My dear Mr. Ting:-

In accordance with your instructions I will be sending you about 180 Barred Plymouth Rock eggs by the steamer Waialeale sailing from here on Sunday the 6th. inst.

You will find each egg marked with the date layed and the A, B, C, would signify the Class of the hen laying same. I have graded my hens in exactly the same way as Dryden has classified his.

My wife ran the farm while I was away and did not know whether or not I wished to breed this year, hence the lateness in mating. However, since March 21st the date of my first hatch, I have been getting 70 to 80 per cent fertility and hatches. My leghorns have averaged a little better both in fertility and hatches. The leghorns are also of the Dryden strain. I have had no other birds on the farm that has not come from the Dryden Farm.

In checking up on steamer sailings, I have learned that there are but two sailings each week, for Kahului, Wednesdays and Sundays. You stated you expected eggs on the Malolo which is not due until Thursday morning, hence your first boat out after the Malolo arrives, will be Hualalai on Friday for Lahaina and the Waialeale for Kahului Sunday. I do not suppose you want to haul them across Maui from Lahaina, so will ship them as stated above by the Waialeale on Sunday unless I hear from you before then to ship by the Hualalai.

I saw Isame at the convention, who said he and your son would come to my farm some day, but to date I have not seen anything of him. I will let you decide on the price of these eggs yourself as they will be the first I have ever shipped out of Honolulu.

Hoping they will reach you in good shape, I am,

Yours very truly,

John H. Wilson,

START

inches Golden Thread centimeters

1	2	3	4	5	6	7	8	9	10	11	12	13	14	15	16	17	18	19	20	21	22	23	24	25	26	27	28	29	30
38.76	65.15	49.61	43.54	55.52	70.42	63.13	40.08	51.75	95.34	92.09	86.92	82.37	72.17	62.32	49.61	38.89	28.60	17.97	9.50	4.33	30.32	72.50	72.10	29.51	55.60	43.48	82.02	52.85	50.86
13.81	19.21	-4.20	-12.89	6.78	-32.39	35.43	10.25	47.86	-0.90	-0.92	-1.12	-1.12	-1.05	-1.10	-1.22	-0.23	-1.09	0.04	0.45	0.32	22.13	-22.02	19.51	13.42	-38.46	50.74	3.28	49.90	-27.78
14.69	17.92	-21.33	22.66	-24.31	-0.48	57.84	44.77	16.93	1.90	1.46	0.97	0.56	-0.04	-0.01	-0.10	-0.48	0.07	0.09	0.25	-0.57	-19.02	56.08	67.85	-47.69	32.19	29.13	78.75	-12.86	-27.68
Density → 0.05 0.09 0.16 0.22 0.36 0.52															0.75 0.98 1.24 1.64 1.96 2.38														

D50 Illuminant, 2 degree observer Don Williams All values are batch averages M000408

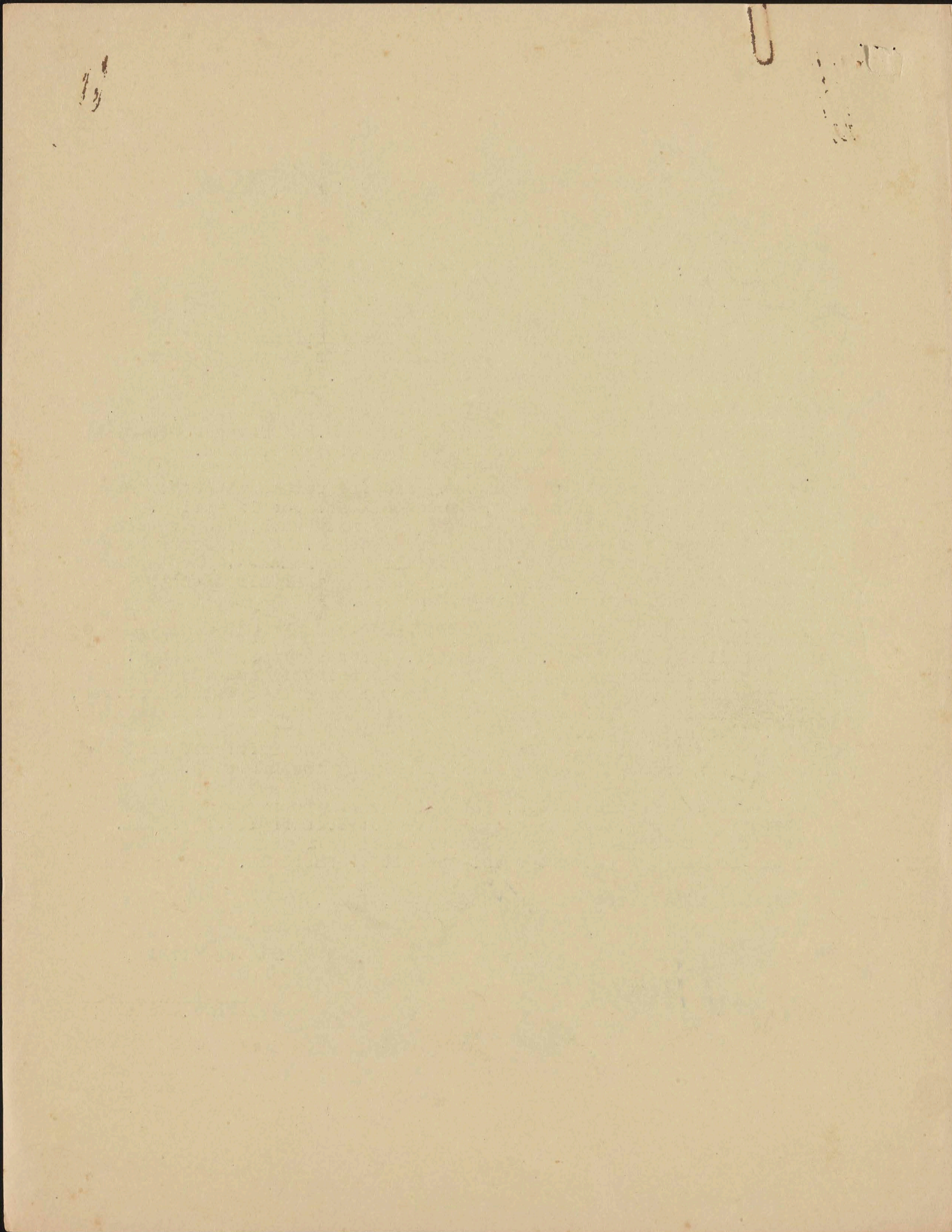

END



YOUNG TING

PROPRIETOR

 2 WHITE
240

P. O. BOX 162

TING POULTRY FARM

BREEDER OF

HIGH EGG STRAIN S. C.

WHITE AND RED LEGHORN

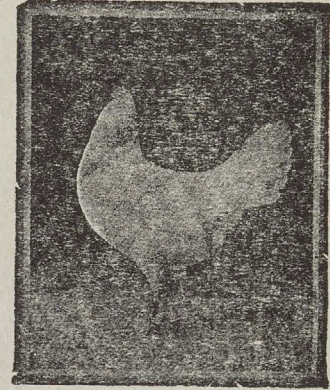

WAILUKU, MAUI, T. H., May 2nd, 1934

Mr. John H. Wilson,
P. O. Box 2744
Honolulu.

My dear Mr. Wilson:-

Received your letter of the 1st inst. this morning and we are glad to note that you are able to ship the 130 Barred Plymouth Rock eggs as ordered.

We like very much to get about 100 of your **Dryden White Leghorn** eggs at the same time if possible. Altho the hatching season is over and the fertility and hatchability are low, nevertheless we are very anxious to get some of your stock started in our farm and if they prove up to quality, you will no doubt get large orders from us when the hatching season begins again.

If you happen to see Mr. Isame Ching, ask him to bring the eggs up for us. He told the writer before he left for your city that he is willing to ^{do} that for us to save too much handlings. And if Mr. Isame is not available, then ship on Waiialeale on Sunday and would suggest that you give the eggs to the Purser and ask him to give same to Mr. Weng at the wharf ^{at Honolulu}. Be sure to mark plainly on top of box "Hatching eggs" Handle with care. Mr. Weng is a personal friend of us and he knows just what to do. He is in charge of the wharf.

In regard to price, we appreciate your broadness, but we cannot decide for we have not seen your stock. So please send us a bill for we need same for our file.

Thanking you in advance and hope that you will have no trouble in shipping the eggs to us, we are,

Yours very truly,
TING POULTRY FARM,

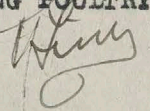
A handwritten signature in cursive script, likely the name of the proprietor, Young Ting.

START

inches centimeters

Golden Thread

Density → 0.05 0.09 0.16 0.22 0.36 0.52															0.75 0.98 1.24 1.64 1.96 2.38														
1	2	3	4	5	6	7	8	9	10	11	12	13	14	15	16	17	18	19	20	21	22	23	24	25	26	27	28	29	30
38.76	65.15	49.61	43.54	55.52	70.42	63.13	40.08	51.75	95.34	92.09	86.92	82.37	72.17	62.32	49.61	38.89	28.80	17.97	9.50	4.35	30.32	72.50	72.10	29.51	55.60	45.48	82.02	52.85	50.86
13.81	19.21	-4.30	-12.89	8.78	32.39	35.43	10.25	47.96	-0.92	-1.12	-1.12	-1.05	-1.10	-1.10	-1.29	-0.23	-1.09	0.04	0.45	0.32	21.13	-22.92	19.51	13.47	-38.96	50.74	3.28	49.90	27.78
14.69	17.92	-21.33	22.66	-24.31	-0.48	57.84	-44.77	16.93	1.46	0.97	0.56	-0.04	-0.01	-0.01	-0.10	-0.48	0.07	0.09	0.25	-0.47	-19.02	56.08	67.85	-47.69	32.19	29.13	78.75	-12.86	-27.68

D50 Illuminant, 2 degree observer All values are batch averages

Dox Williams

M000408

THE POLITRY FARM

BREEDER OF

WHITE AND RED LEGHORN

AND OTHER BREEDS

1000 W. 10th St., Lincoln, Neb.

Dear Mr. Wilson:

I received your letter of the 1st inst. and am glad to hear that you are interested in the 100 variety Leghorn eggs as ordered.

We like very much to see about 100 of our Leghorn White Leghorn eggs at the same time. Also the matching season is over and the Leghorn and Leghorn eggs are very scarce and some of your stock is in our farm and if you would like to order a few more orders from us now the Leghorn season is still open.

If you wish to see Mr. Lewis Olin, please call on him at his home. He will be glad to help you in any way he can. He is willing to take for me to have two more Leghorns. And if you have any Leghorns, please call on Sunday and would suggest that you give the water and ask him to give you some of the eggs. He is a very kind and helpful man. What kind of Leghorns you want, Mr. Wilson is a person of his kind and he knows just what to do. He is in charge of the farm.

In regard to price, we appreciate your interest and we would like to have your order. Please call on him if you need any more for our farm.

Trusting you are pleased and hope you will have no trouble in shipping the eggs to us.

Yours very truly,
 THE POLITRY FARM
 Lewis Olin

END



P.O.Box #2744

Honolulu, Hawaii. May 6th.1934.

Ting Poultry Farm,
Wailuku, Maui.

My dear Mr. Ting:-

Your letter dated the 2nd.inst. received and am pleased to advise you that I am sending to you by Waialeale this evening one box of eggs containing the following:-

Barred Plymouth Rock Eggs-----	Total.....	188
Made up as follows:-	Class A....	57
	" B....	93
	" C....	31
	" D....	<u>7</u>

White Leghorns :r.....	Total.....	12
------------------------	------------	----

Class A....	2	
" B....	4	
" C....	5	
" D....	<u>1</u>	
	Total	<u>200</u>

I have not seen Isame since the convention and do not know where I can locate him, therefore, am carrying out your instructions by advising the purser to deliver the eggs to Mr. Wong as directed.

I have been charging local people \$2.00 to \$3.00 per setting depending upon the class of eggs demanded, but in your case, I will charge you \$20.00 per hundred of the fertile eggs. I will trust in you to report after the 5th or 6th. day of testing. If you find it hard to test the Plymouth Rock eggs on the 6th. day, I am sure you will find no difficulty on the 10th day, so let us make the final test on the tenth day.

I think you will find these eggs at least 75 per cent fertile, as I did not mate my pens until after March 10th. I have been meeting with good results with my hatches in March and April and I am only giving you eggs from hens that I know have shown 75 to 100 per cent fertility in my own hatching.

All of my stock, both Plymouth Rock and White Leghorns are of the Dryden stock and I have conducted my laying or breeding stock by trap nesting, so I have and know their actual laying qualities. No guess work.

Ho ing these eggs will reach you in good condition and give you good results, I am ,

Yours with aloha,

John H. Wilson,

START



Ozolid prints
 Photo. copying
 Blue prints

Telephone 5450

The Actino-Shop.
 1061 Alakea St.
 Honolulu.

END



P.O.Box #2744

May 9th.1934.

Hawaiian Poultry Producers, Ltd.
P.O.Box #2693,
Honolulu, Hawaii.

ATTENTION: Mr. H. Stevens Bowen,
Secretary-Treasurer.

Dear Sirs:-

In going over my mail which had accumulated during my absence from the city, I found your letter March 9th., unopened, hence the delay in complying with your request earlier.

I am enclosing stock certificate No. 32 covering 2 shares as per your request, for which I am to receive in return your check for \$40.00 or its equivalent.

Yours very truly,

John H. Wilson

START

inches centimeters

Golden Thread

1	2	3	4	5	6	7	8	9	10	11	12	13	14	15	16	17	18	19	20	21	22	23	24	25	26	27	28	29	30
38.76	65.15	49.81	43.54	55.52	70.42	63.13	40.08	51.75	95.34	92.09	86.92	82.37	72.17	62.32	49.61	38.89	28.60	17.97	9.50	4.33	30.32	72.50	72.10	29.51	55.60	43.48	82.02	52.85	50.86
13.81	19.21	-4.20	-12.82	8.79	-32.39	35.43	10.25	47.36	-0.30	-0.32	-1.12	-1.12	-1.05	-1.10	-1.25	-0.23	-1.09	0.04	0.45	0.32	22.13	-22.32	19.51	13.42	-38.46	50.74	2.28	49.90	-27.78
14.69	17.92	-21.33	22.66	-24.31	-0.48	57.84	-44.77	16.93	1.90	1.46	0.97	0.56	-0.04	-0.01	-0.10	-0.48	0.07	0.09	0.25	-0.47	-19.02	56.08	67.85	-47.69	32.19	29.13	78.75	-12.86	-27.68
D50 Illuminant, 2 degree observer															All values are batch averages														
Density → 0.05 0.09 0.16 0.22 0.36 0.52															Dox Williams 0.75 0.98 1.24 1.64 1.96 2.38														

M000408

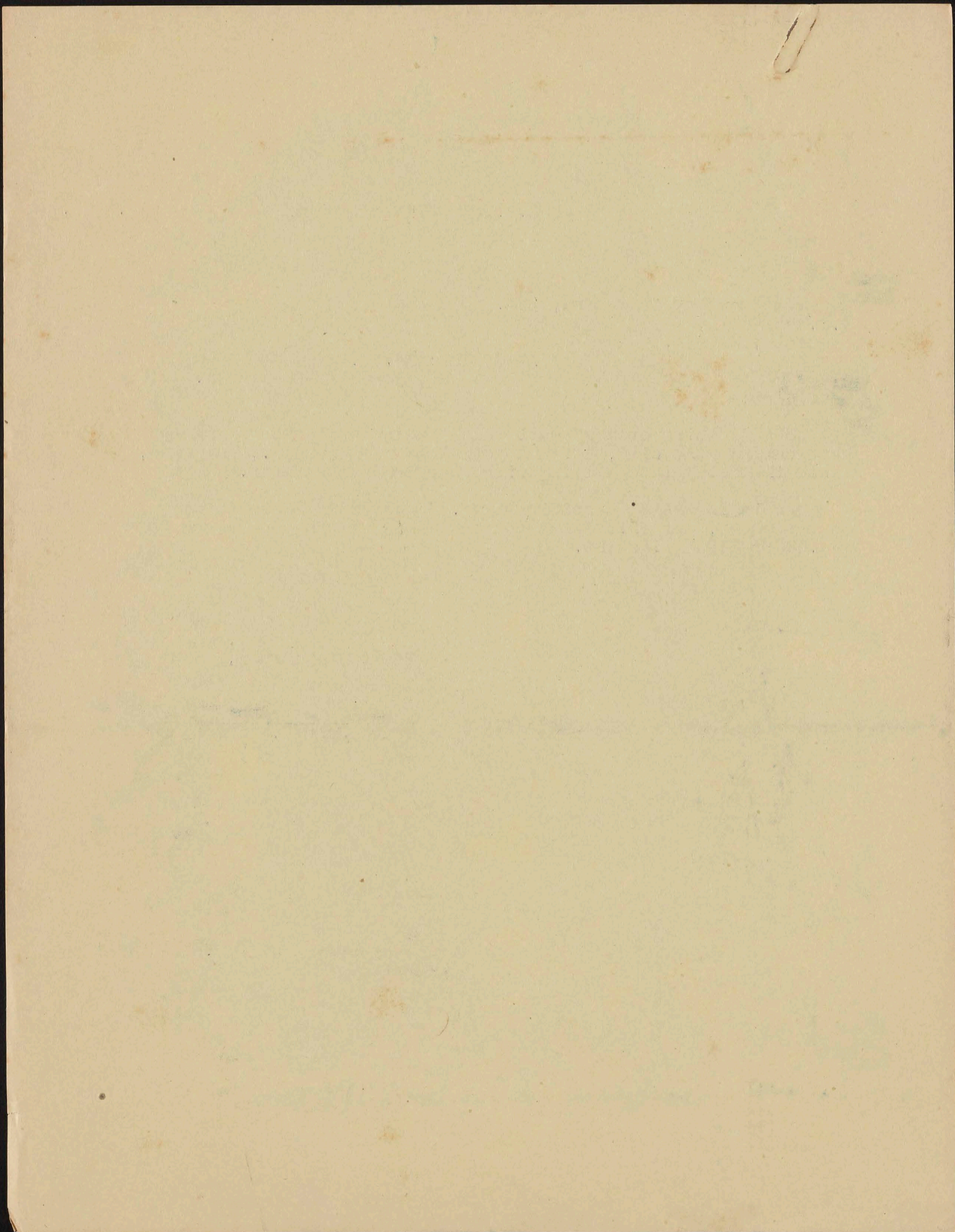

END



TING POULTRY FARM

YOUNG TING

PROPRIETOR

 2 WHITE
240

P. O. BOX 162

BREEDER OF

HIGH EGG STRAIN S. C.

WHITE AND RED LEGHORN



WAILUKU, MAUI, T. H., May 10th, 1934

Mr. John E. Wilson,
P.O. Box #2744
Honolulu.

My dear Mr. Wilson:-

Received the eggs in good condition.

Will let you know the fertility as soon as I test them. I
will ask Mr. Isame Ching to witness the testing.

The price is O.K.

Have you for sale one cockerel and ^{four} hens of the B. Rock. Hens
must have record above 200 eggs.

Thanking you,

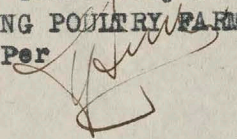
Yours very truly,
TING POULTRY FARM,
Per 

START

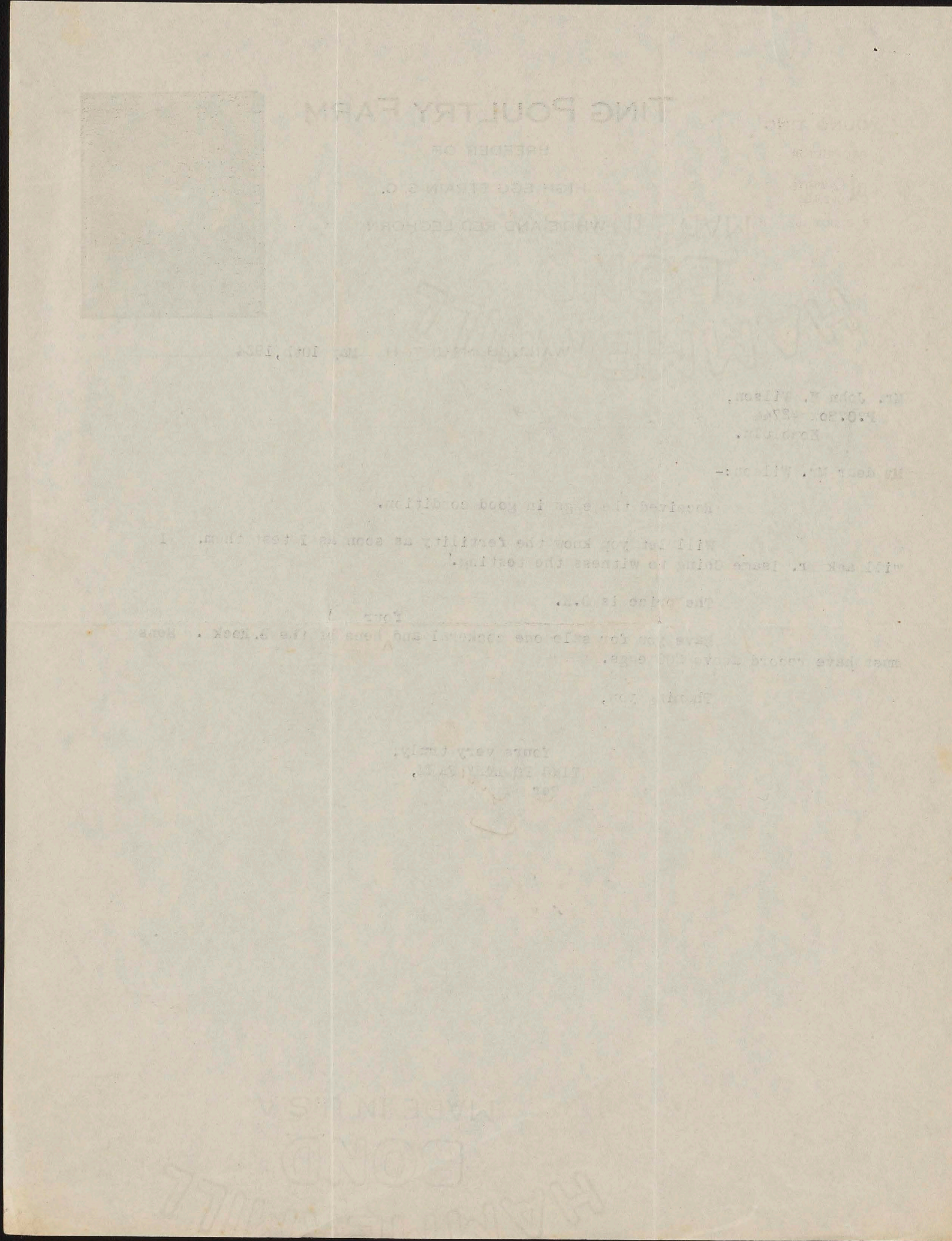

END



Hawaiian Poultry Producers, Ltd.

QUINN LANE
 TELEPHONE 3955
 HONOLULU, T. H.

May 15, 1934.

Mr. John H. Wilson
 Box 2744
 Honolulu, T. H.

Dear Sir:

You will find enclosed a check for \$40.00 covering the purchase of Certificate No. 32 for two shares of Hawaiian Poultry Producers, Ltd. stock which was endorsed and mailed to the writer.

Yours very truly,

HAWAIIAN POULTRY PRODUCERS, LTD.

A. Stephen Bowen
 Secy-Treas.

HSB:B

START

inches centimeters

Golden Thread

1	2	3	4	5	6	7	8	9	10	11	12	13	14	15	16	17	18	19	20	21	22	23	24	25	26	27	28	29	30
38.76	65.15	49.61	43.54	55.52	70.42	63.13	40.08	51.75	95.34	92.09	86.92	82.37	72.17	62.32	49.61	38.89	28.60	17.97	9.50	4.33	30.32	72.50	72.10	29.51	55.60	43.48	82.02	52.85	50.86
13.81	19.21	-4.20	-12.89	8.78	-32.39	35.43	10.25	47.36	-0.90	-0.92	-1.12	-1.12	-1.05	-1.10	-1.29	-0.23	-1.09	0.04	0.45	-0.32	22.13	22.92	19.51	13.62	-38.46	50.74	3.28	49.80	-27.78
14.69	17.92	-21.33	22.66	-24.31	-0.48	57.84	-44.77	16.93	1.90	1.46	0.97	0.56	-0.04	-0.01	-0.10	-0.48	0.07	0.09	0.25	-0.47	-19.02	56.08	67.85	-47.69	32.19	29.13	78.75	-12.86	-27.88

D50 Illuminant, 2 degree observer

Density → 0.05 0.09 0.16 0.22 0.36 0.52

Don Williams

All values are batch averages

M000408

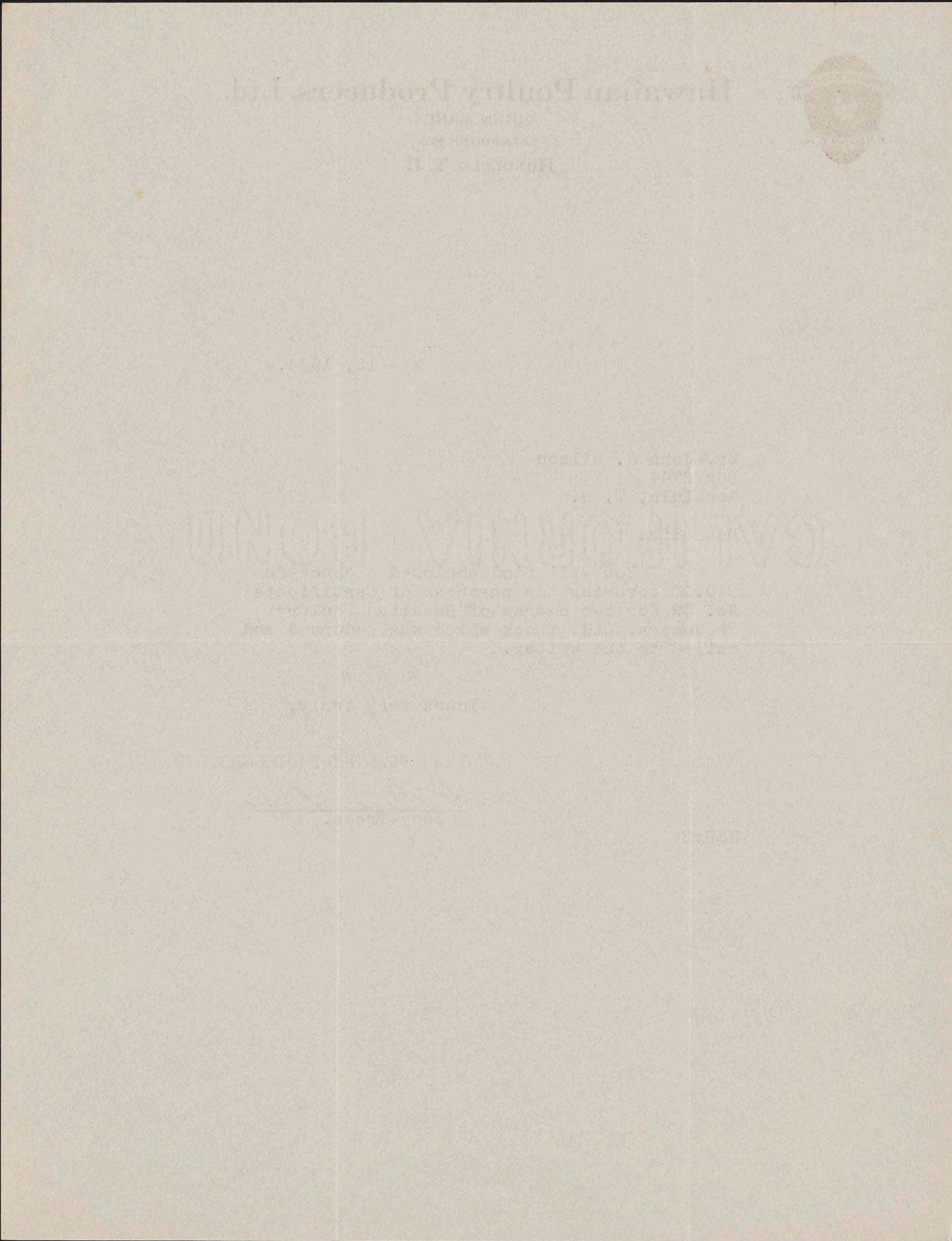

END



YOUNG TING

PROPRIETOR

2 WHITE
240

P. O. BOX 162

TING POULTRY FARM

BREEDER OF

HIGH EGG STRAIN S. C.

WHITE AND RED LEGHORN

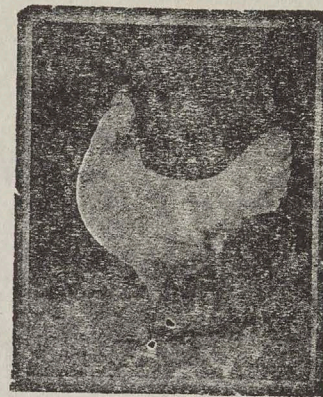

Mr. J.H. Wilson,
Honolulu.

WAILUKU, MAUI, T. H., May 18th, 1934

My dear Mr. Wilson;

Out of the 200 eggs you sent us only 91 eggs are fertile.
Mr. Isame Ching was with us when we made the test.

Please send us a bill for the 91 fertile eggs at your
earliest convenience, and oblige,

Yours very truly,
TING POULTRY FARM,
Per *[Signature]*

9/20
18.20

START

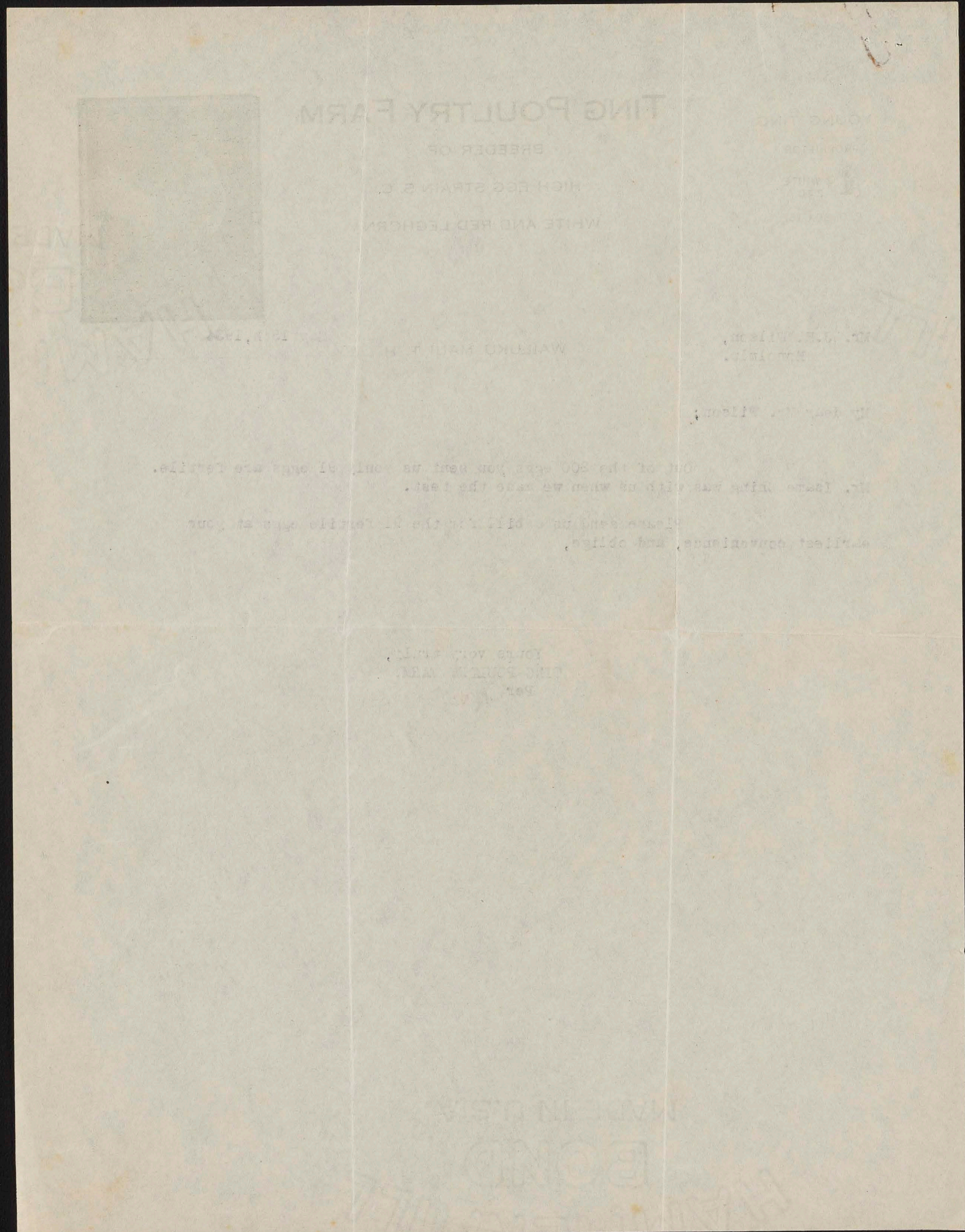

END



Commercial Pacific Cable

CLARENCE H. MACKAY, PRESIDENT

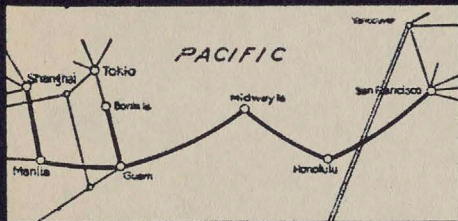

ALL AMERICA
CABLES



POSTAL
TELEGRAPH

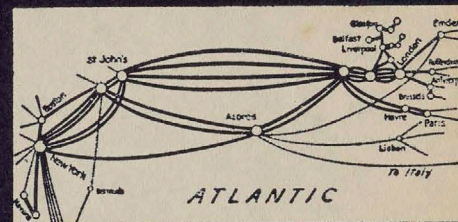

"CABLES TO ALL THE WORLD"

FORM FCC 4

B HU77 BEVERLYHILLSCALIF 28 745PM 21ST

1934 MAY 22 AM 3 00

NLT JOHN H WILSON HONOLULU

KUANA ME KUANE OUR KEIKIMAHINI RENEE IS ABOARD STEAMER
LURLINE PLEASE MEET HER ARRIVAL AND TAKE HER HOME MA OLUA
ALOHA

KALEIALII BUSH

FOR REPLIES PHONE 2402 OR 3284

START

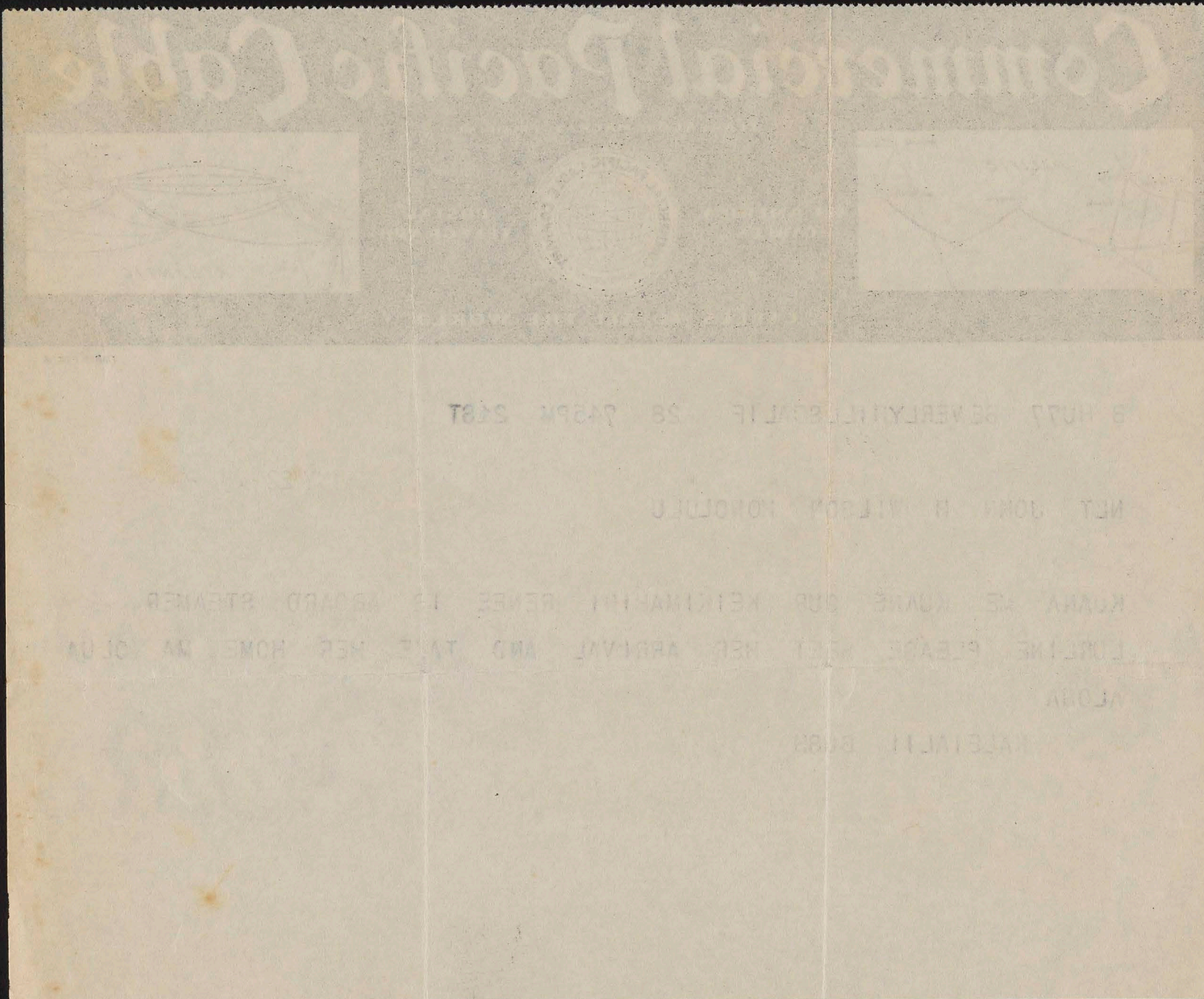
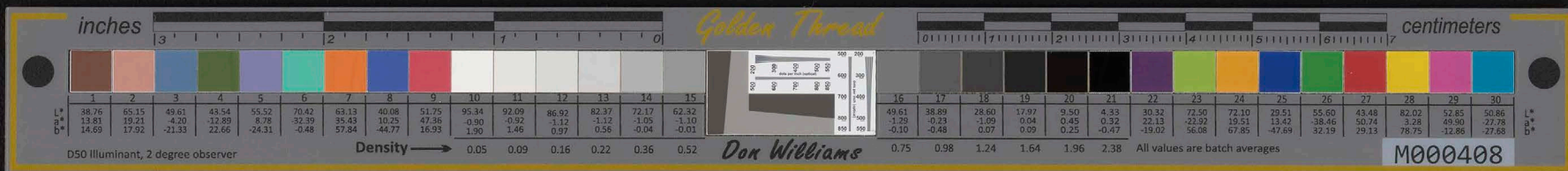

END



Hawaiian Woman Seeing Islands For First Time

Mrs. Renee Nogle, a comely young Hawaiian woman, stood Thursday at the rail of the Lurline as the liner neared port, and looked for the first time in her life upon Oahu.

The thrill the hundreds of mainland visitors to Honolulu received as they looked on the brown and green beauty of the city's background of hills, was nothing to the emotion she felt when seeing for the first time the home of her forefathers, she declared.

Mrs. Nogle was born in Boston of Hawaiian parents who went there shortly after their marriage.

In all her life, until last week, the nearest she ever got to the islands was Los Angeles, where she now makes her home. Acting on the impulse, she booked passage at the last moment on the Lurline.

Meeting her off port was former Mayor John H. Wilson of Honolulu, who, with Mrs. Wilson, will be hosts to Mrs. Nogle during her stay.

Mrs. Nogle is a sister of Eddie Bush, well known musician and head of the Biltmore trio orchestra.



MRS. RENEE NOGLE

*Honolulu Star-Bulletin
5/25/34*

START



Our second floor display of lamps for is one of the greatest and most complete in this city. With such variety, harmonious atmosphere, a happy selection is so easy. Take immediate advantage of our low prices on these beautiful table lamps

The HAWAIIAN ELECTRIC
 Palace Square  Phone 3

LAMP DEPT.

S.

END

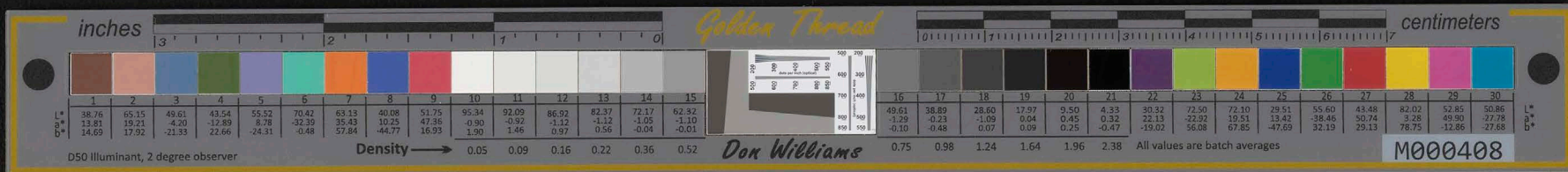

MR. JOHN H. WILSON

Commercial Pacific Cable Co.

Honolulu

NLT GEORGE NOGEL
 10636 BETTERFIELD ROAD
 LOSANGELESCAL

MET RENEE AT BOAT SHE IS HOME HERE WITH US EVERYTHING LOVELY ALOHA TO
 ALL

WILSON

1934 MAY 25 PM 6 23

Check 23
 Tolls 209
 Tax 10c
 Total 219

START

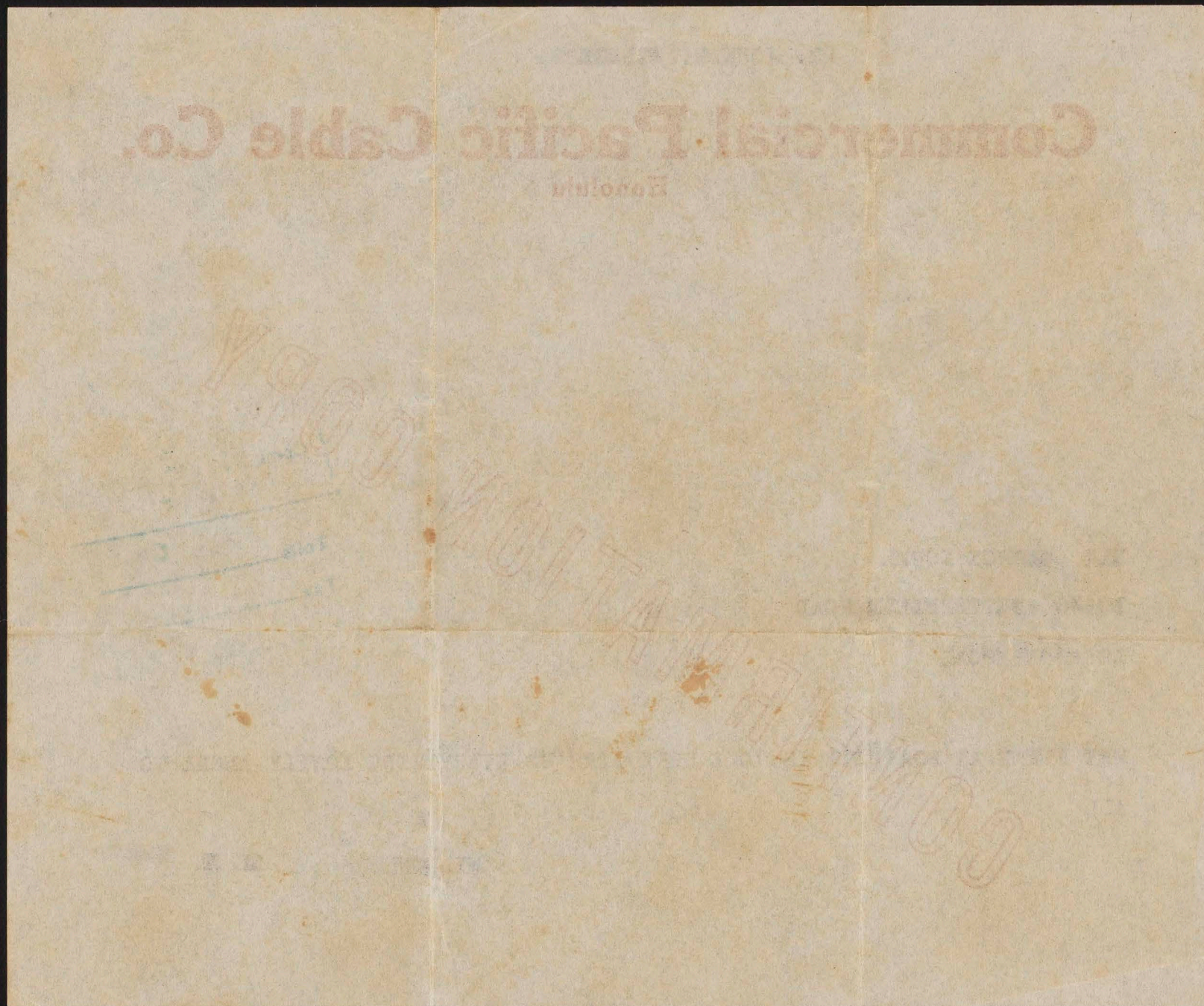
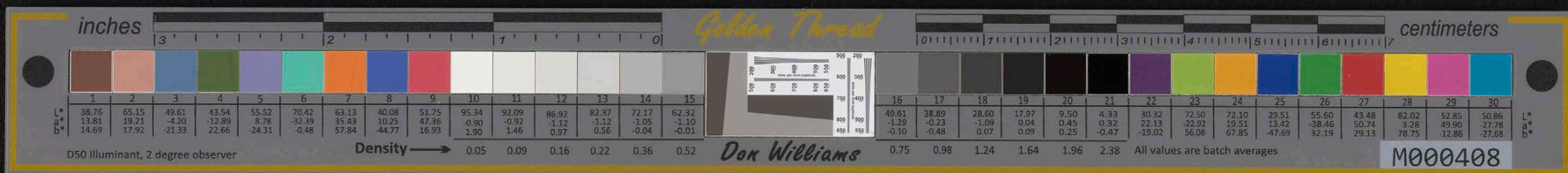

END



Honolulu, T.H. May 31st. 1934.

TING POULTRY FARM
Wailuku, Maui.

To JOHN H. WILSON, Dr.
P.O. Box #2744
Honolulu, T.H.

May 18 To 91 Fertile Barred Rock Eggs at .20 \$18.20

Note:
The above account is for eggs shipped on May 8th., out of a total of
200 shipped, 91 were fertile as per your letter of May 18th.

START

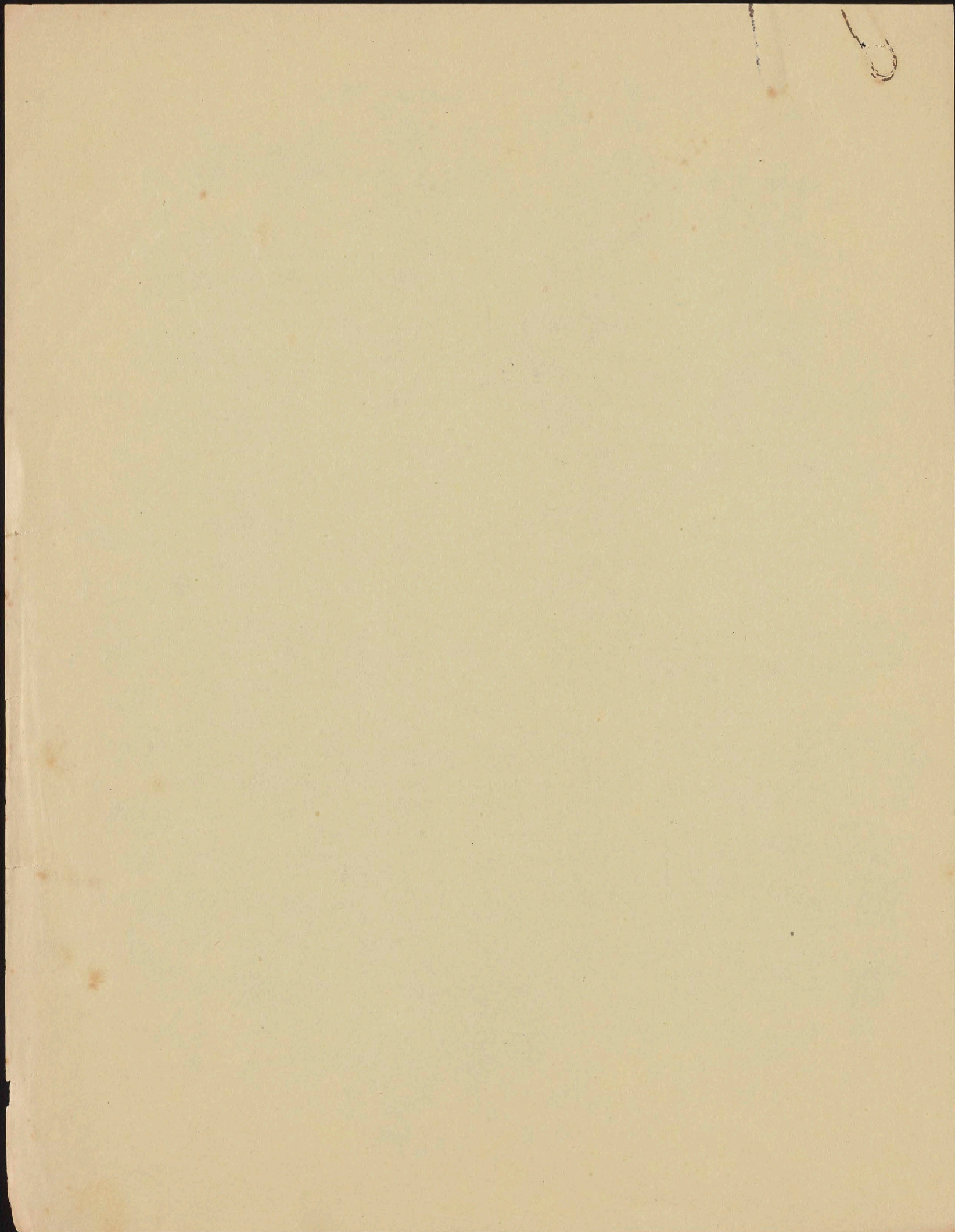

END

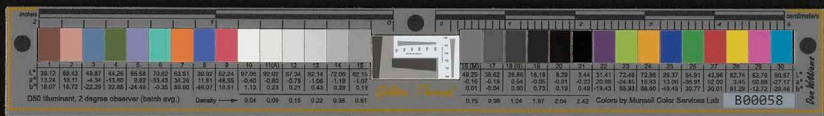

[File w
Thursday 11-15-34]

My dear Johnny:-

Just a few lines to let you know that I can't send you the rest of the money for the taxes by this mail - went to the bank - to get a loan, Benie hasn't closed the estate - Angle and I been getting after him to hurry up with the papers - so far nothing done yet. I don't know what's the matter with that fellow, wish I had given it to somebody else in the beginning.

START

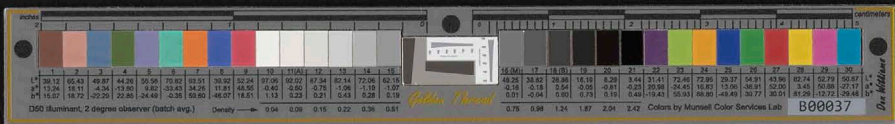

he knew so much about
Sam's affairs ~ so I
left it to him. I wouldn't
get in the punch at times
if he only settled things
long ago, almost 5 years.
I don't know what to do - just
have to wait - I'm going
down again to-day.

We are having beautiful
weather these days,
Sister Anne is here doing
her work on the island,
well I hope we'll get the
price for the Sliba St place
soon. You're so worry.

With lots of aloha to you
both - Thank you again
Munera.

END



THE DIXON EVENING TELEGRAPH

FOUNDED BY BENJAMIN F. SHAW IN 1851

THE B. F. SHAW PRINTING COMPANY

Publishers—Commercial Printing

DIXON, ILLINOIS

MRS. MABEL S. SHAW
PUBLISHER

June 4 th. 1934.

Mr. John H. Wilson,
Honolulu, T. H.
My Dear Mr. Wilson.

A friend or really a relative, Captain Victor F. Bleasdale of the U. S. Marine Corps is leaving soon for Hawaii and I want very much that you both should meet. He is on the U. S. S. Oklahoma. The Capt. has been spending a few days at my sisters home, Mrs. Bardwell and we have very much enjoyed his visit. I have given him a letter of introduction which I am sure he will present upon his arrival in Honolulu.

Two interesting guests have been at my home for a few days, Mrs. Blair of Alabama and Mrs. Harris of Ottawa, Kansas, the latter I am sure you meet when we all visited the Islands with the Worlds Press Congress.

The other evening we motored to Princeton to visit the Baileys, and hear of Harry's trip. What a marvelous time he had. No one ever gets moore out of travel than Mr. Bailey, and one is sure to see everything if in his party. Kings, queens, Governor Generals and Mayors.

You see my friend I have taken up typing--be patient this is my second letter and I am not so good, a little time and I promise to be a little nearer perfection, however I will not look for a cable engaging my services.

My sincere regards to Mrs. Wilson and your good self.
Sincerely,

Mabel S. Shaw

START

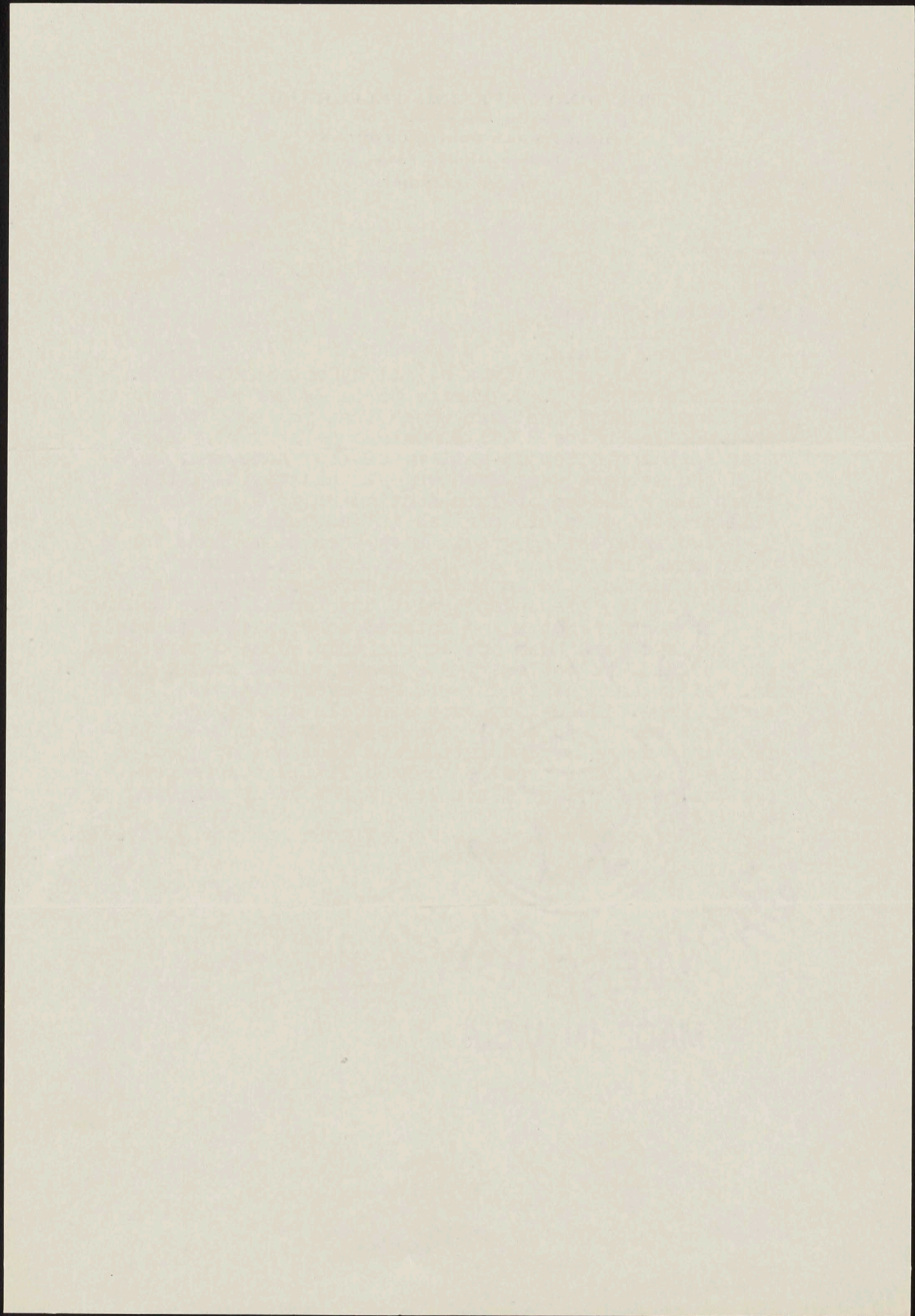
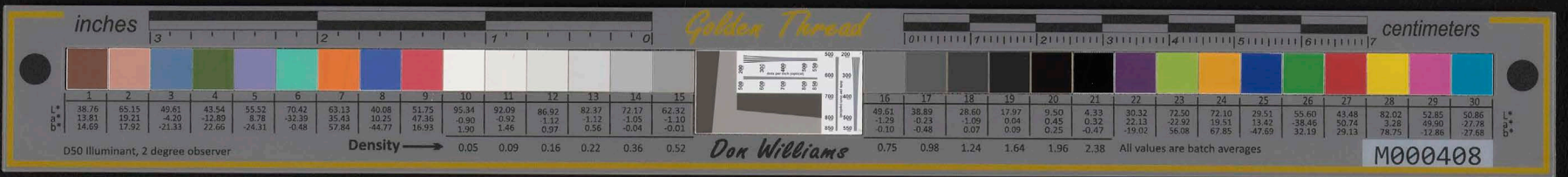

END

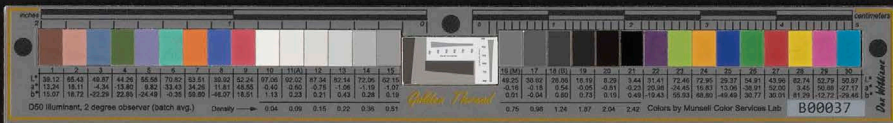

A. H. HALSTED
 4723 RUBIDOUX AVENUE
 RIVERSIDE, CALIFORNIA

July 1st 1934

Dear Johnnie;

Writing as a drive to Los Angeles Harbor. Mrs Sawe wont have any peacocks old enough to ship for 2 months now and is scared of them surviving the trip at that ^{age} or older up to 1 or 2 years so I'm sending you eggs via my sister. Try them out and there is time to hatch them before young ones would be ready to ship. They ~~would~~ ^{will} want \$7.50 for 1 cock & 2 hens & I would have to get them to the boat. I saw some in San Fernando for which woman asked 50⁰⁰ per pair & saw birds looked bigger & better to me. Mrs. Saw is Thomas Gill's niece. Her mother was Gill's

START

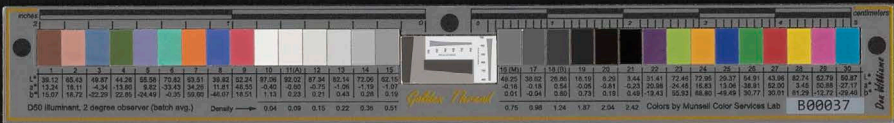

Sister. She takes the eggs from the peacocks and gives them to old Rhode Island Red hens to hatch & care for. Easier to raise than quail or pheasants & about like turkeys. Same time to hatch - 28 days & same care. If need to write it is Fred Law - Route 2 - Box 323 - Riverside, Calif.

I saw John Ezra MacDowell at Stanford and find that your friend Brown died last year. I suggest your getting in touch with a Mr. Roger (S.) Page in Los Angeles. Get it out of a telephone directory. He does legal work for my uncle ^{James} Harrison Wright, has for 30 odd years, and while you don't state your wants, I believe can efficiently, quickly & reasonable handle what you want. He has handled some more contracts & cares without publicity.

Have started some correspondence to learn exactly costs on a 500 gal legitimate still ~~plus~~ initial plus operating. Won't go into details, in case this letter should go astray. What would it cost to send raw product here for

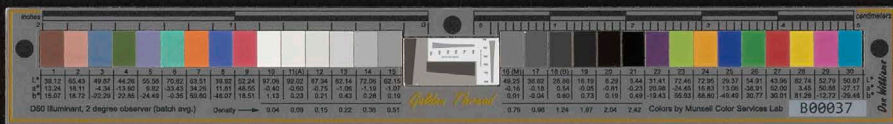

I've found out when to get tests & possible permanent hook-ups here. I haven't approached anyone and am getting my costs via Chicago and then creating impressions I want to make something entirely different. all sources entirely independent.

A. H. HALSTED
4723 RUBIDOUX AVENUE
RIVERSIDE, CALIFORNIA

Sending this via my Sister and I hope you get it for it means you get the eggs as soon as possible.

Am off for Seattle & probably Vancouver on this expansion joint business.

Best
Sam.

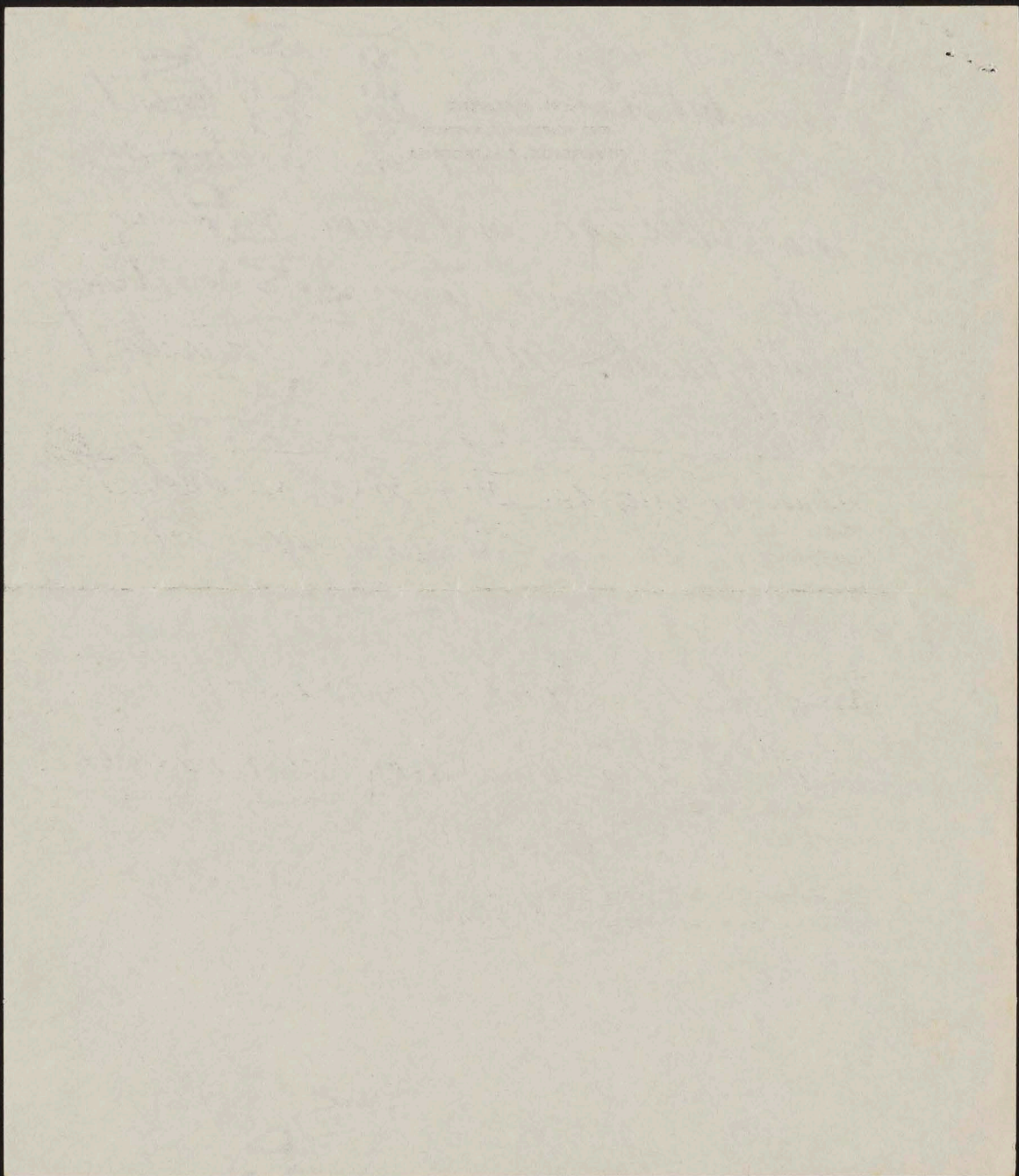
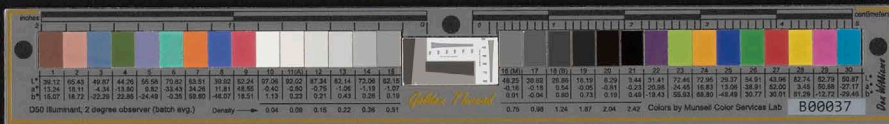

END



Makawao, Maui

Nov. 15 - 1934

Dear Johnny:

Well election is all over - Rice won out and got what he wanted for years - to be the ruler of Maui. He surely spent some money to get elected.

Building up their forces solid (Holt - Paschal - Rice) for the next two years. I think too speedy - you think.

All the old fellows getting out - especially those that worked for you and Paul - clean sweep. Will ignore the Baldwins in all his appointments I don't know how they'll feel about it.

Well King ought to thank you - as they all say.

I heard Carr was here Wednesday - I think Souza is getting Al. Burdick's job, as he is blowing already backed up by Rice + Paschal.

Al. Burdick will be the county engineer under Rice - already lining up his men, luna owners etc.

This new board will surely have some few Johnny - I know you are a busy ^{man} + I hate to bother again about the place but who else could I go to - I have to live - nobody working now.

START



Why should Keala + them enjoy the place and I do the worrying - Keala should think without being reminded. He was allowed to live in that small cottage in the back, after the Board of Health people got after him to repair it - why ^{before} he knew it - sold everything - after living there for nothing, he is forty.

Bernie hasn't done anything with the Pali estate, I'll try + hoomanauamui - things may pick up again. I can get a better price for that place in town, hate to let it go for nothing.

I hope you are both well + rested.
Charlie has been sick - up + around again.
Lots of aloha to you both - thank you.
Muniama.

END



At Sea, Dec. 17/34

My dear Mineva:-

Sorry I did not find the time to write before leaving Honolulu. I had been looking for Keala. Went to the place twice, but found nobody except Billy Mossman's former wife, the Miner girl. She is lolo, had been on her back for sometime, so did not bother her.

I learned last Wednesday that Keala had a stroke and was in the hospital. The Miner girl is living in the place with a fellow by the name of Kuhns. Whether he is married to her or not I do not know. I did not get to see Keala's wife as she was off to the hospital.

I am on my way to Washington, but expect to be back in Honolulu not later than Feb. 15th, at which time I will see what I can do with Keala. Whether this fellow Kuhns is paying rent to Keala, I do not know.

Politics is a great game and I do not think Rice really knows what he is up against until he takes office, then he will see how complicated it is.

Gain told me, that Rice was taking Bardick over to the County with him, so he will be obliged to give that job to Sousa who happens to be the only Democratic Engineer on Maui. I do not know how good an engineer he is, but, as I understand it, the work is almost pau.

We are having a fine trip. Smooth sea, but commencing to get cold.

START

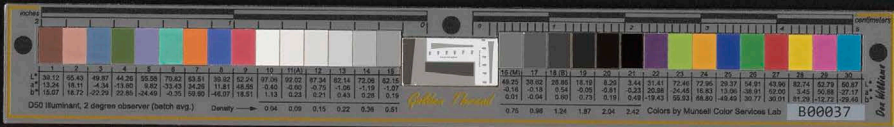

At 10:15 AM, Dec. 17/34

My dear Mr. ...

Sorry I did not find the time to write before leaving Honolulu. I had been looking for Keala, went to the glass works, but found nobody except Billy Mousen and former wife, the black girl. She is late, had been on her back for sometime, so did not bother her.

I learned last night that Keala had a stroke and was in the hospital. The black girl is living in the place with a fellow by the name of Eunan. Whether he is married to her or not I do not know. I did not get to see Keala's wife as she was off to the hospital.

I am on my way to Washington, but expect to be back in Honolulu not later than Feb. 15th, at which time I will see what I can do with Keala. Whether the fellow Keala is paying rent to Keala, I do not know.

Keala is a great game and I do not think she really knows what he is up against and if he loses, then he will see how complicated it is.

Carl told me that Alton was taking Bertie over to the County and that he will be obliged to give that job to Homer. It happens so we only Democratic Register on that. I do not know how good an engineer he is, but as I understand it, the work is almost gone.

We are having a fine trip. Smooth sea, but com- mencing to get cold.

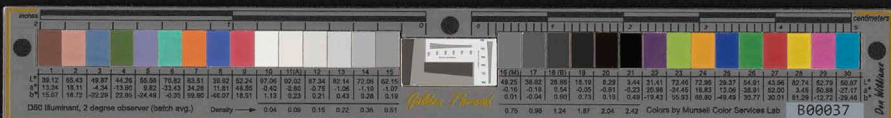

I am sorry to hear that Charlie has been ill. After the licking we all got at the polls, no wonder he gets sick. I cannot afford to get sick, so the good Lord, sees that I am kept on my feet. Tell Charlie, he must have been a sinner in his day, hence the Lord has given him up as a bad job.

Will you also tell Charlie's wife, that I left her proxie on the Central Committee with Ernest Heen, so if there is anything special she wants to be done while I am away, to take it up with Ernest.

Wishing you all a Merry Xmas and a and a Happy New Year, I am,

Yours with aloha,

Will be at the HOTEL WASHINGTON,
Washington, D.C.
until Jan. 20th. 1935.

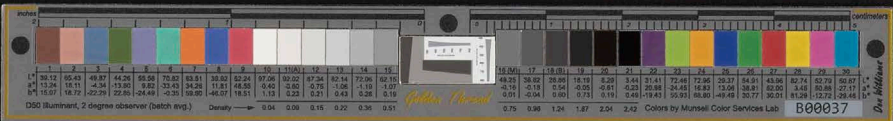

I am sorry to hear that Charlie has been ill. After
the flaking we all got at the hotel, no wonder he
gets sick. I cannot afford to get sick, so the
good lord, has that I am kept on my feet. Tell
Charlie, he must have been a sinner in his day,
because the lord has given him up as a bad job.

Will you also tell Charlie's wife, that I left her
on the Central Committee with Ernest Reed,
so if there is anything special she wants to be
done while I am away, to take it up with Ernest.

Wishing you all a Merry Xmas and a Happy New
Year, I am,

Yours with aloha,

Will be at the HOTEL WASHINGTON,
Washington, D.C.
until Jan. 20, 1952.

END

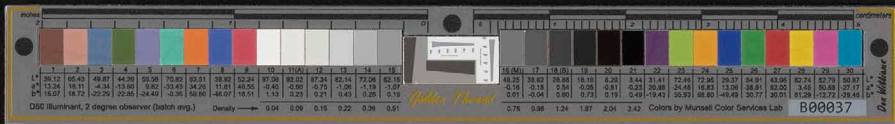

5147 1/2 De Longpre
Hollywood Calif.
Sept. 7-1934

Dear Mr. Wilson:

Mr. Gumpfer and I
have had a long talk
about my little interest
in the E. S. Kalanokalanui
Estate. He thinks you are
able to advise. If so I
would more than appreciate
your help.

I haven't a clear
understanding about the
whole affair of the small

START

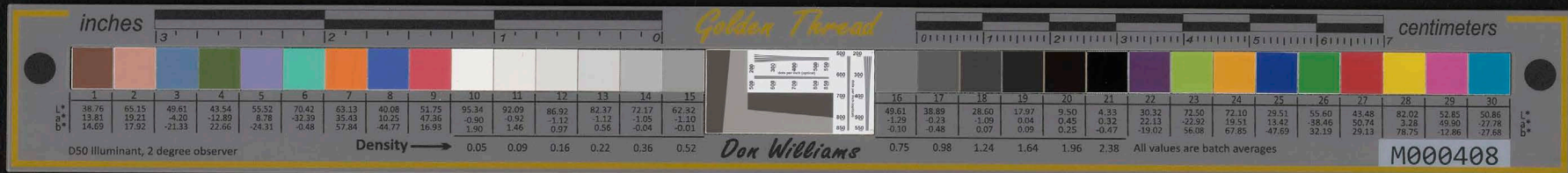

2.
estate which was divided
among the nine grandchildren
of this, I have a half interest
of every thing.

Mr. Sumpster will
be able to explain to you
more clearing.

Hoping you will be
able to advise me. I would
appreciate it very much.

Please extend my best
wishes to Mrs. Wilson.

Gratefully yours.
Mary Kalanokalani

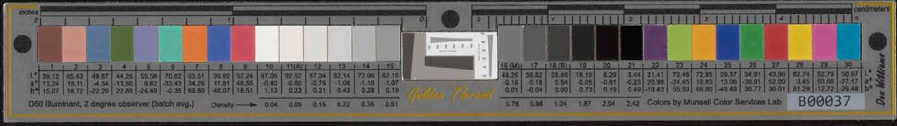

END

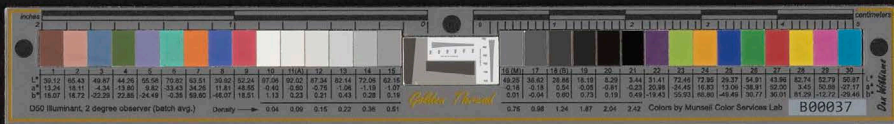

ROYAL HAWAIIAN HOTEL
MOANA HOTEL
SEASIDE HOTEL

H95 [1934]

CABLE ADDRESS
ROYALHOTEL

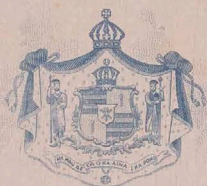

ROYAL HAWAIIAN HOTEL
HONOLULU, HAWAII

My dear Mrs. Wilson; -
I was prepared for the
lanua to be interesting but
not for it to be so beautiful.
The setting, the tables, the music,
the dancing all combined to
produce an impression that
will always be mine in my
memory as one of "haunting
beauty."

I think what impresses me
most about the islands is
the way the Hawaiian culture
has been preserved intact,
with out vulgarization or ap-
parent even mere civilization -

START

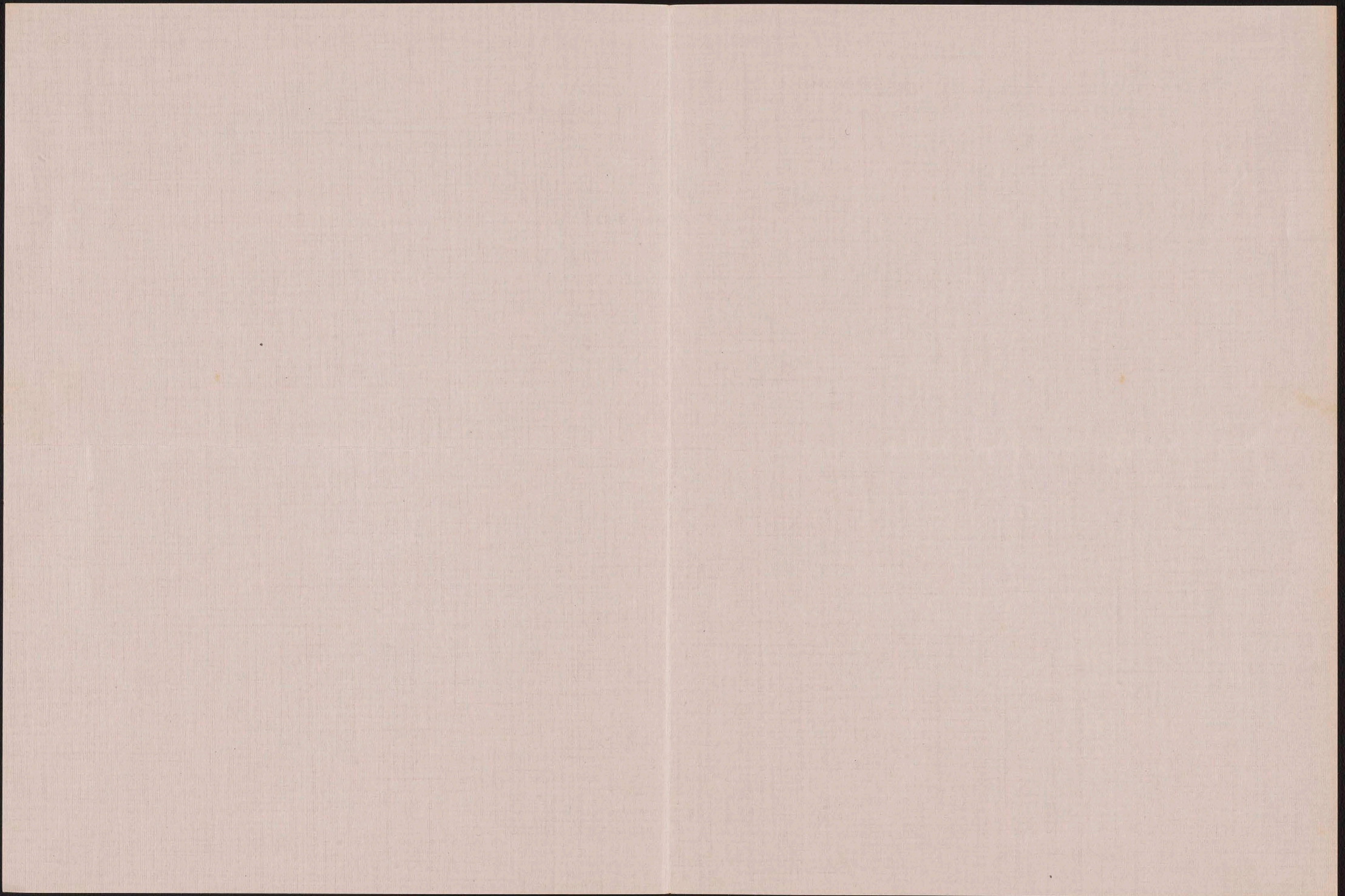

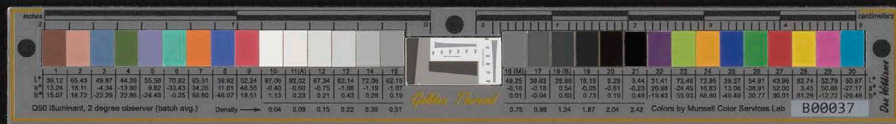

attracted & affected by the American
mode of life but not spoiled
by it & giving to the
island its peculiar &
charming aroma - if I
may put it that way.

Your letter made all that
so plain to me that I am
indebted to you for so
much more than a
pleasant working and gra-
cious hospitality - though it
was that, too.

Thank you so very, very
much, dear Mrs. Wilson

Sincerely yours
Emily Anne Blair

August fifth
Thirty four

END

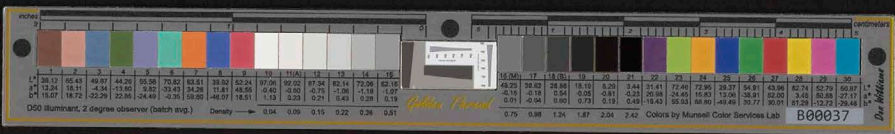

July 20th 1934
Mr John H. Wilson

THE CLIFT

GEARY AT TAYLOR ST.
SAN FRANCISCO

Dear John,

My wife wrote you some months ago, and up to now has received no reply, and we keep wondering every day about you why you don't write and how you are and if you still survive in my old trouble. The political sea, where so many reefs, cross currents, hurricanes, and undertows are carrying ^{all} forget for awhile, and let your friend hear from you

Yours Sincerely
John A. Hughes

START

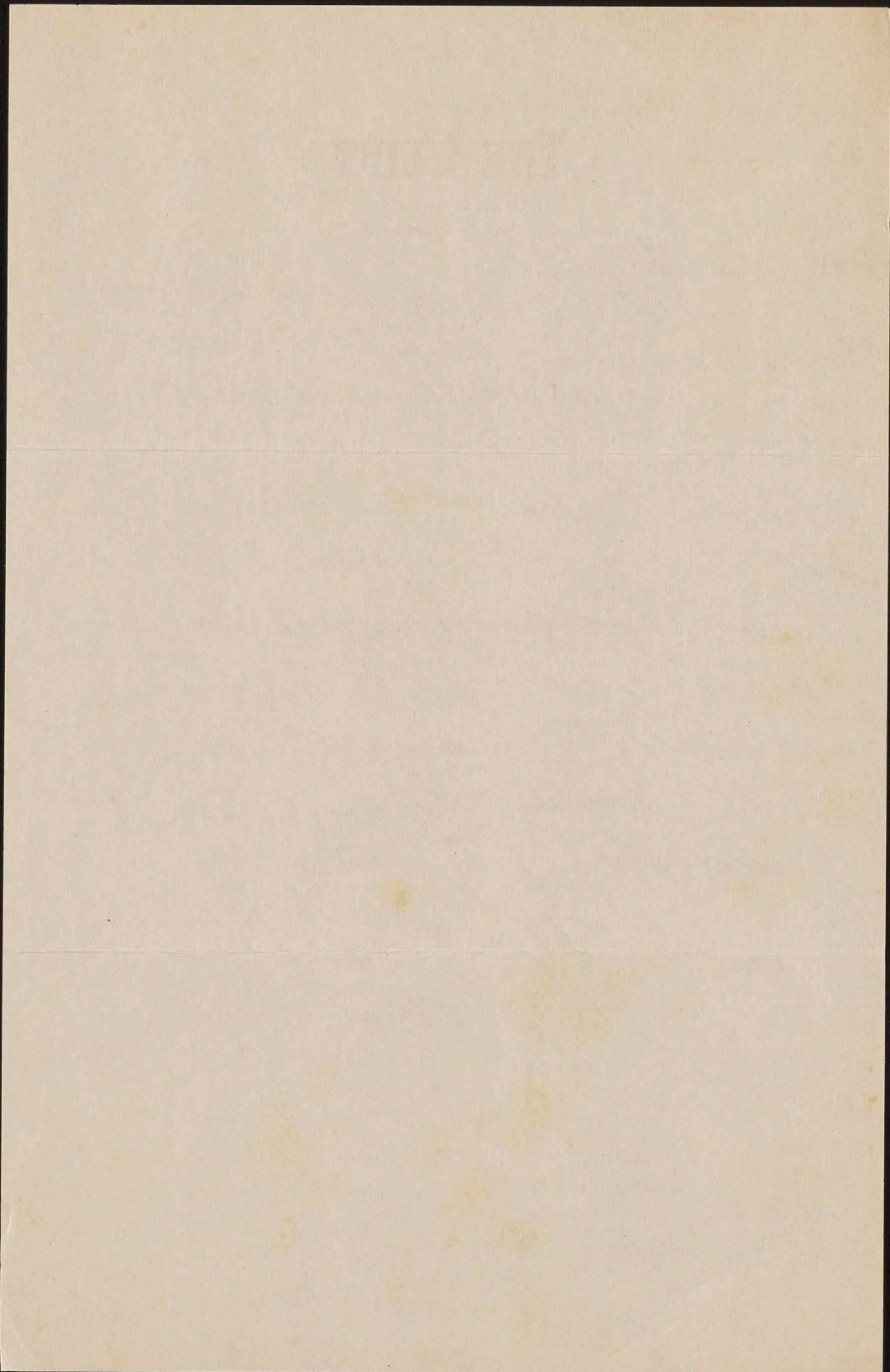
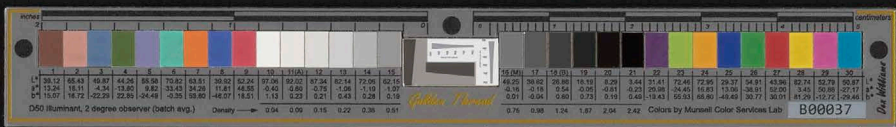

END



CONSULATE-GENERAL OF THE REPUBLIC OF CHINA
HONOLULU, T. H.

July 28, 1934.

Mr. and Mrs. John H. Wilson,
P. O. Box 2744,
Honolulu, T. H.

Dear Mr. and Mrs. Wilson:

Mrs. Mui and I are very grateful to you
for your kind present. The flowers are indeed very
beautiful and we sincerely thank you for this
thoughtful expression.

With warmest regards.

Yours sincerely,

A handwritten signature in cursive script, appearing to read 'King-Chau Mui'.

King-Chau Mui,
Chinese Consul-General.

KCM: W

START

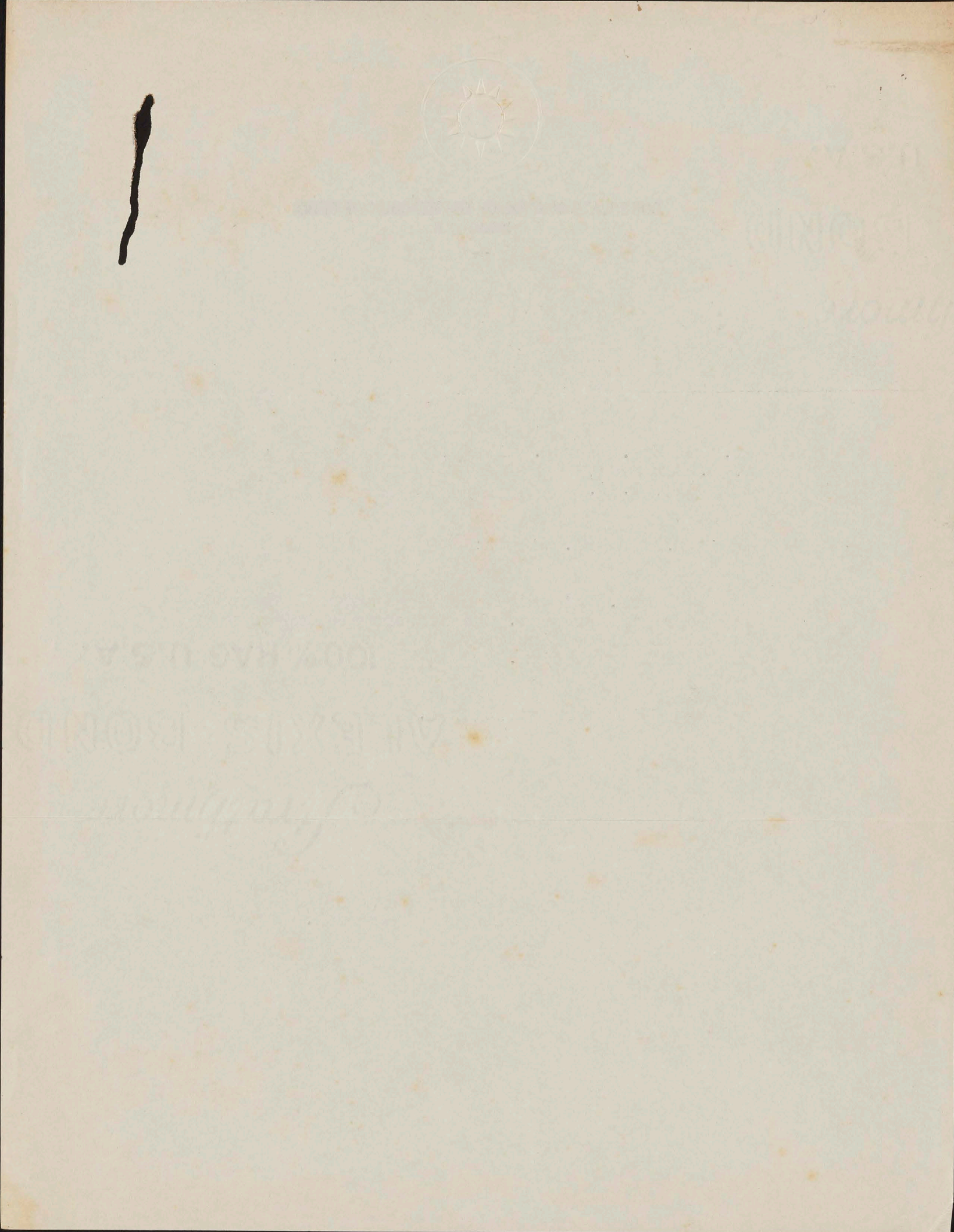

END



Honolulu, Hawaii.
July 7th. 1934.

My dear Sam:-

Your note of the first and eggs received and many thanks for same. Do I understand you to say that Mrs. Law wants \$7.50 per bird or \$7.50 for one cock and two pea-hens. However, you may tell her to let me know when they would be safe to ship and you might tell them I will pay the cost of crating and shipping. I think the better way would be to ship via express as they have a man aboard ship who will take care of the birds while on board.

I took your sister out for a ride yesterday and tomorrow, Sunday, the wife and I will take her for another ride and will have her to dinner also.

As soon as I reached home with the eggs, I placed them in a small incubator, which I happened to have running at the time. That is I just took off a hatch of turkeys the day before. We will soon learn whether it will pay to import eggs or not.

Will write more re-distillery by next mail. I must close, as I havn't much time to catch this mornings mail out.

Yours with aloha

START

inches Golden Thread centimeters

	1	2	3	4	5	6	7	8	9	10	11	12	13	14	15	16	17	18	19	20	21	22	23	24	25	26	27	28	29	30												
L*	38.76	65.15	49.61	43.54	55.52	70.42	63.13	40.08	51.75	95.34	92.09	86.92	82.37	72.17	62.32	49.61	38.89	28.60	17.97	9.50	4.33	30.32	72.50	72.10	29.51	55.60	43.48	82.02	52.85	50.86												
a*	13.81	19.21	-4.20	-12.89	8.78	-32.39	35.43	10.25	47.36	-0.90	-0.92	-1.12	-1.12	-1.05	-1.10	-1.29	-0.23	-1.09	0.04	0.45	0.32	22.13	-22.92	19.51	13.42	-38.46	50.74	49.90	-27.78													
b*	14.69	17.92	-21.33	22.66	-24.31	-0.48	57.84	-44.77	16.95	1.90	1.46	0.97	0.56	-0.04	-0.01	-0.10	-0.48	0.07	0.09	0.25	-0.47	-19.02	56.08	67.85	-47.69	32.19	29.13	78.75	-12.86	-27.88												
Density																0.05	0.09	0.16	0.22	0.36	0.52	0.75	0.98	1.24	1.64	1.96	2.38	All values are batch averages														

D50 Illuminant, 2 degree observer Don Williams M000408

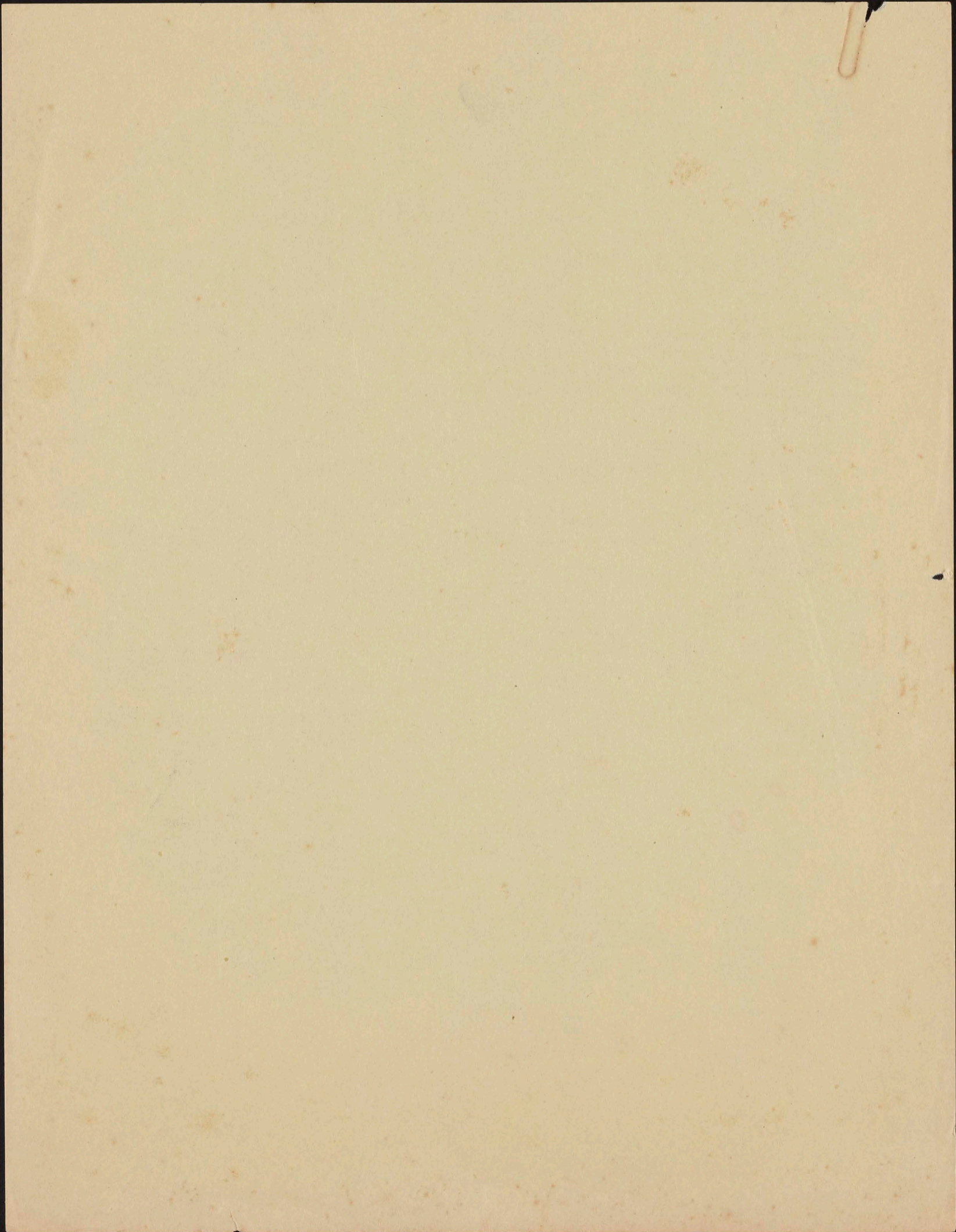

END



[1935?]

*Carbon of
matter left with
col page*

A public works project implying nation-wide employment, especially in the great cities where unemployment is most acute, has been ~~given~~ outlined for the Roosevelt administration by John H. Wilson, ten years mayor of Honolulu, 23 years now Democratic National Committeeman, and during the last 40 years one of the best known road-building and construction engineers in the Pacific region.

Wilson's plan, developed during his visit some weeks ago to the national capital, would, when applied to the city of Washington as an initial unit and practical demonstration of its engineering and economic feasibility, create under Pennsylvania Avenue and adjacent streets traversing the shopping, theatrical, and newspaper district, a system of cheap parking galleries ^{beneath} ~~under~~ the publicly owned streets and without local taxes and on a business basis of letting the aggregate of users of the convenient service gradually defray the expense of the enterprise.

Wilson presented his plan to the White House because he happened to have been ^{leader} ~~chairman~~ of the Hawaiian delegation to the Chicago convention that nominated Roosevelt, and ^{he} /himself had brought that delegation 5,000 miles pledged for Roosevelt and bound by unit rule. The plan was referred from the White House to Frank Walker and the new works developments, for he was formerly treasurer of the Democratic National Committee, and also, for its local application, it was referred to United States Marshal Colpoys, former member of the Democratic National Committee and a long-time personal friend of Wilson's.

Wilson expressed the hope that the undertaking might be launched in an exemplary fashion in the city of Washington and thus quickly serve as a publicly understood enterprise applicable to cities all over the United States, not only providing hundreds of thousands of men with hand labor close to their homes, but ^{furnishing} ~~providing~~ communities with a sound

START



1932

A public works project involving nation-wide employment, especially in the great cities where unemployment is most acute, has been outlined for the Roosevelt administration by John H. Wilson, ten years mayor of Honolulu, 23 years now Democratic National Committeeman, and during the last 40 years one of the best known road-building and construction engineers in the Pacific region.

Wilson's plan, developed during his visit some weeks ago to the national capital, would, when applied to the city of Washington as an initial unit and practical demonstration of its engineering and economic feasibility, create under Pennsylvania Avenue and adjacent streets traversing the shopping, theatrical, and newspaper district, a system of cheap parking galleries ^{and} the publicly owned streets and without local taxes and on a business basis of letting the aggregate of users of the convenient service gradually defray the expense of the enterprise.

Wilson presented his plan to the White House because he happened to have been chairman of the Hawaiian delegation to the Chicago convention that nominated Roosevelt, and himself had brought that delegation 5,000 miles pledged for Roosevelt and bound by unit rule. The plan was referred from the White House to Frank Walker and the new works developments, for he was formerly treasurer of the Democratic National Committee, and also, for its local application, it was referred to United States Marshal Golgoys, former member of the Democratic National Committee and a long-time personal friend of Wilson's.

Wilson expressed the hope that the undertaking might be launched in an exemplary fashion in the city of Washington and thus quickly serve as a publicly understood enterprise applicable to cities all over the United States, not only providing hundreds of thousands of men with hard labor close to their homes, but providing communities with a sound

Wilson's plan
 developed during his visit
 some weeks ago to the
 national capital

Don Williams



solution of most of the problems of traffic congestion, motor accidents in pedestrian areas, proper access to retail stores, and protected, safe, and cheap parking for the miles and thousands of cars that line urban curbs. In Washington and over the mainland the name of John H. Wilson is unknown as an engineer where it is widely associated with Democratic politics. He was trained in engineering at Stanford University in the same college class with Herbert Hoover. When he was only 24 years of age he conceived and built along down the thousand-foot sheer precipice of the Pali near Honolulu one of the world's most famous scenic roadways, and he cut that into the face of solid basalt, after first having himself lowered over at various points and suspended 200 feet down in a rope sling. Always before the creation of that Pali road engineers had declared that such a project was not feasible, and tourists gazed up at the cliff in awe because over that precipice, twice the height of the Washington Monument, the giant King Kamehameha in his final conquering battle had driven over to their death on the ~~xxx~~^{rocks} below an army of more than 1,000 warriors. Wilson built many of the famous scenic and tourist roads on all the six inhabited islands of the Hawaiian group, built Honolulu's great outfall sewer system carrying that city's refuse miles out into the Pacific, and he it was who first introduced into the islands bitumen and then concrete for pavements, and he did much toward making Honolulu the now acclaimed best paved city under the United States flag. Wilson remarked that this understreet parking plan is one of elemental engineering simplicity. There are no difficult engineering problems. No land purchase or condemnation suits to be considered. No great construction corporations to be favored. It is simple work, creating 12-foot ceilings under street ways and paving and lining them with cement, lighting them with electricity, equipping them with adequate ventilation, providing them with sloping ramps for ingress and egress of cars and with undersidewalk

inches

Golden Thread

centimeters

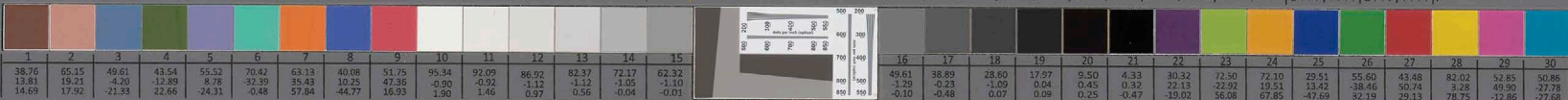

D50 Illuminant, 2 degree observer

Density

0.05 0.09 0.16 0.22 0.36 0.52

Don Williams

0.75 0.98 1.24 1.64 1.96 2.38 All values are batch averages

M000408

solution of most of the problems of traffic congestion, motor accidents in pedestrian areas, proper access to retail stores, and protected, safe, and cheap parking for the miles and thousands of cars that line urban curbs. In Washington and over the mainland the name of John H. Wilson is unknown as an engineer where it is widely associated with Democratic politics. He was trained in engineering at Stanford University in the same college class with Herbert Hoover. When he was only 24 years of age he conceived and built down the Thomas-Ford their principles of the fall near Honolulu one of the world's most famous scenic roadways, and he cut that into the face of solid basalt, after first having himself lowered over at various points and suspended 300 feet down in a rope sling. Always before the creation of that fall road engineers had decided that such a project was not feasible, and tourists gazed up at the cliff in awe because over that precipice, twice the height of the Washington Monument, the giant King Kamehameha in his final conquering battle had driven over to their death on the hill below an army of more than 1,000 warriors. Wilson built many of the famous scenic and tourist roads on all the six inhabited islands of the Hawaiian group, built Honolulu's great outfall sewer system carrying that city's refuse miles out into the Pacific, and he it was who first introduced into the islands bitumen and then concrete for pavements, and he did much toward making Honolulu the now acclaimed best paved city under the United States flag. Wilson remarked that this understreet parking plan is one of elemental engineering simplicity. There are no difficult engineering problems. No land purchase or condemnation suits to be considered. No great construction corporations to be favored. It is simple work, creating 12-foot ceilings under street ways and paving and lining them with cement, lighting them with electricity, equipping them with adequate ventilation, providing them with sloping ramps for ingress and egress of cars and with underdrains



tunnels for footpassengers to make shortcuts directly into large office buildings or into the mammoth government buildings without dodging surface traffic.

He points out that in the Hawaiian Islands, a territory almost the size of the state of New Jersey, they have such fine motor roads that no country, no state, no county, no area anywhere on this globe has nearly so many automobiles to each mile of paved roadway as has Hawaii.

~~Honolulu, his xx xx city, has the xx xx xx xx~~

Wilson studied the Washington traffic and parking problem and then drafted his plan for its engineering and economic solution. He found that even outside of the shopping district surface land required for parking purposes was selling for \$5 a square foot. He figured that understreet areas could be converted into parking areas for less than that, between \$3 and \$6 a square foot, and that cost would pay labor, cementing, lighting, ramping, ventilating, and the provision of conduit space for service pipes and wiring now under the highways or the sidewalks. The excavated earth he would have trucked away to be used in filling up swampy or low areas in public parks and in public school grounds. The sloping spaces under the ramps he would have rented for income purposes to ~~XXXXX~~ stands purveying newspapers, confections, refreshing beverages. But there could be no filling stations and no smoking producing fire and explosion hazards.

Wilson declared that the project could be put into actual hand-labor operation and local payroll production within thirty days of its endorsement and the government assignment of the needed enabling funds apportioned from work relief sources.

Persons who know "Johnnie" Wilson have not the slightest doubt when he endorses an engineering project as feasible and self-liquidating. For more than 150 years his ancestors have been traditions in the Pacific. His great grandfather on his father's side was a British

inches

Golden Thread

centimeters



1	2	3	4	5	6	7	8	9	10	11	12	13	14	15	16	17	18	19	20	21	22	23	24	25	26	27	28	29	30
38.76	65.15	49.61	43.54	55.52	70.42	63.13	40.08	51.75	95.34	92.09	86.92	82.37	72.17	62.10	49.61	38.89	28.60	17.97	9.50	4.33	30.32	72.50	72.10	29.51	55.60	43.48	82.02	52.85	50.86
13.81	19.21	-4.20	-12.89	8.78	-32.39	35.43	10.25	47.36	9.90	0.92	1.12	-1.12	-1.05	-1.10	1.29	0.23	-1.09	0.04	0.45	0.32	22.15	22.92	19.51	13.42	38.46	30.74	1.28	49.90	27.78
14.69	17.92	-21.33	22.66	-24.31	-0.48	57.84	44.77	16.93	1.90	1.46	0.97	0.56	-0.04	-0.01	-0.10	-0.48	0.07	0.09	0.25	-0.47	-19.02	56.08	67.85	-47.69	32.19	29.13	78.75	12.86	-27.68
Density → 0.05 0.09 0.16 0.22 0.36 0.52															0.75 0.98 1.24 1.64 1.96 2.38														

D50 Illuminant, 2 degree observer

Don Williams

All values are batch averages

M000408

tunnels for footpassengers to make shortcuts directly into large of-
 lice buildings or into the mammoth government buildings without dodging
 surface traffic.

He points out that in the Hawaiian Islands, a territory almost the size
 of the state of New Jersey, they have such fine motor roads that no
 country, no state, no county, no area anywhere on this globe has nearly
 so many automobiles to each mile of paved roadway as has Hawaii.

Wilson studied the Washington traffic and parking problem and then
 drafted his plan for its engineering and economic solution. He found
 that even outside of the shopping district surface land required for
 parking purposes was selling for \$5 a square foot. He figured that
 understreet areas could be converted into parking areas for less than
 that, between \$3 and \$6 a square foot, and that cost would pay labor,
 cementing, lighting, ramping, ventilating, and the provision of conduit
 space for service pipes and wiring now under the highways or the side-
 walks. The excavated earth he would have trucked away to be used in
 filling up swampy or low areas in public parks and in public school
 grounds. The alighting spaces under the ramps he would have rented for
 income purposes to ~~market~~ stands purveying newspapers, confections,
 refreshing beverages. But there could be no filling stations and no
 smoking producing fire and explosion hazards.

Wilson declared that the project could be put into actual hand-labor
 operation and local payroll production within thirty days of its
 endorsement and the government assignment of the needed enabling
 funds apportioned from work relief sources.

Persons who know "Johnnie" Wilson have not the slightest doubt when
 he enforces an engineering project as feasible and self-liquidating.
 For more than 150 years his ancestors have been traditions in the
 Pacific. His great grandfather on his father's side was a British



sea captain, and he was in command of the ship that rounded the Cape of Good Hope with the first missionaries landed in Tahiti, and ~~where~~ his white grandfather was the first/child born in that south sea paradise and later introduced coconut culture into southern islands of the Hawaiian group. His great grandfather on his mother's side was a Yankee sea captain, and he was in command of the ship that rounded Cape Horn and took the first missionaries to the Hawaiian Islands. "Johnnie's" father was marshal of the Kingdom of Hawaii, and his mother was a member of Queen Liliuokalani's social cabinet as one of her favored Ladies in Waiting. "Johnnie", true to the traditions of the clan, himself was a sailor in the Pacific and into remote reaches of the Arctic before he visited the mainland and matriculated at Stanford University in its first class. Later he returned to the mainland as manager of a Hawaiian musical troupe and toured 40 states and all the principal cities and thus introduced Hawaiian music and the ukelele to the ~~the~~ American people, for he himself had played in the Stanford varsity band.

On Wilson's recent return to Honolulu from Washington excursion steamers went out to meet his Pacific liner, and stretching many yards along their sides were huge painted banners "Aloha to Johnnie", and ~~the~~ one of Honolulu's great newspapers devoted part of the front page and ~~the~~ its leading editorial to "Johnnie's" return and his political courage and success, the press pictures, all across the top of the front page, showing "Johnnie" loaded down with leis and surrounded by admiring friends, for he had come home to take Honolulu's postmastership on personal request from James A. Farley and he was now recognized as the Democratic leader in Hawaii.



... see captain, and he was in command of the ship that rounded the Cape of
Good Hope with the first missionaries landed in Tahiti, and then his
grandfather was the first white child born in that south sea paradise and
later introduced coconut culture into southern islands of the Hawaiian
group. His great grandfather on his mother's side was a Yankee sea
captain, and he was in command of the ship that rounded Cape Horn and
took the first missionaries to the Hawaiian Islands. "Johnnie" father
was marshal of the Kingdom of Hawaii, and his mother was a member of
Queen Kalia's social cabinet as one of her favored ladies in
waiting. "Johnnie", true to the traditions of the clan, himself was a
sailor in the Pacific and into remote reaches of the Arctic before
he visited the mainland and matriculated at Stanford University in
its first class. Later he returned to the mainland as manager of a
Hawaiian musical troupe and toured 40 states and all the principal
cities and thus introduced Hawaiian music and the ukulele to the
American people, for he himself had played in the Stanford
variety band.
On Wilson's recent return to Honolulu from Washington excursion
steamers went out to meet his Pacific liner, and stretching many
yards along their sides were huge painted banners "Aloha to Johnnie",
and then one of Honolulu's great newspapers devoted part of the
front page and all its leading editorial to "Johnnie's" return
and his political courage and success, the press pictures, all across
the top of the front page, showing "Johnnie" loaded down with leis
and surrounded by admiring friends, for he had come home to take
Honolulu's postmaster's personal request from James A. Barry
and he was now recognized as the democratic leader in Hawaii.

END



January 2nd. 1935.

Mr. D. Iwataki,
121 1/2 Weller St.
Los Angeles, Calif.

My dear Mr. Iwataki:-

Last Febuary you and I met on the train while you was on your way to Los Angeles from Chicago or Peoria and I on my way to Honolulu. I understood you to say that you represented some Automobile Insurance Company on the Pacific Coast and the home office is in Illinois.

I have a friend in Honolulu who is interested in the insurance business and would like me to get some information from your company if it is not already represented in Hawaii.

I will be leaving here for Hawaii by way of Los Angeles on or about the 15th. of January and intend to spend a few days in and around Chicago, and would like to visit your home office. You gave me some literature regarding premiums, benefits etc., but in my rush to come away, I left them behind so I do not know the name of the company. I am writing this letter in the hopes that I will be able to find you in Los Angeles at the above address and I would deem it a great favor if you will be so kind as to write me at the above address giving me the name of the Insurance Company that you represent and their home address.

I will look you up upon my arrival in Los Angeles, which will be around the latter part of this month.

Wishing you the seasons greetings and my very best wishes, I am,

Yours with aloha,

P.S.
Mail addressed care this hotel until
Jan 15th will reach me or Morrisson
Hotel until Jan. 20th. will reach me.

John H. Wilson
Honolulu,
Hawaii.

START

inches Golden Thread centimeters

1	2	3	4	5	6	7	8	9	10	11	12	13	14	15	16	17	18	19	20	21	22	23	24	25	26	27	28	29	30
38.76	65.15	49.61	43.54	55.52	70.42	63.13	40.08	51.75	95.44	92.09	86.92	82.37	72.17	62.42	49.61	38.89	28.60	17.97	9.50	4.33	30.32	72.50	72.10	29.51	55.60	43.48	82.02	52.85	50.86
13.81	19.21	-4.20	-12.89	8.78	-32.39	35.43	10.25	47.36	-0.90	-0.92	-1.12	-1.12	-1.05	-1.10	-1.28	-0.23	-1.09	0.04	0.45	0.32	22.13	-22.92	19.51	13.42	-38.46	50.74	3.28	49.90	-27.78
14.69	17.92	-21.38	22.66	-24.31	-0.48	57.84	-44.77	16.93	1.90	1.46	0.97	0.56	-0.04	-0.01	-0.10	-0.48	0.07	0.09	0.25	-0.47	-19.02	56.08	67.85	-47.69	32.19	29.13	78.75	-12.86	-27.68
Density → 0.05 0.09 0.16 0.22 0.36 0.52															0.75 0.98 1.24 1.64 1.96 2.38														

D50 Illuminant, 2 degree observer Don Williams All values are batch averages M000408

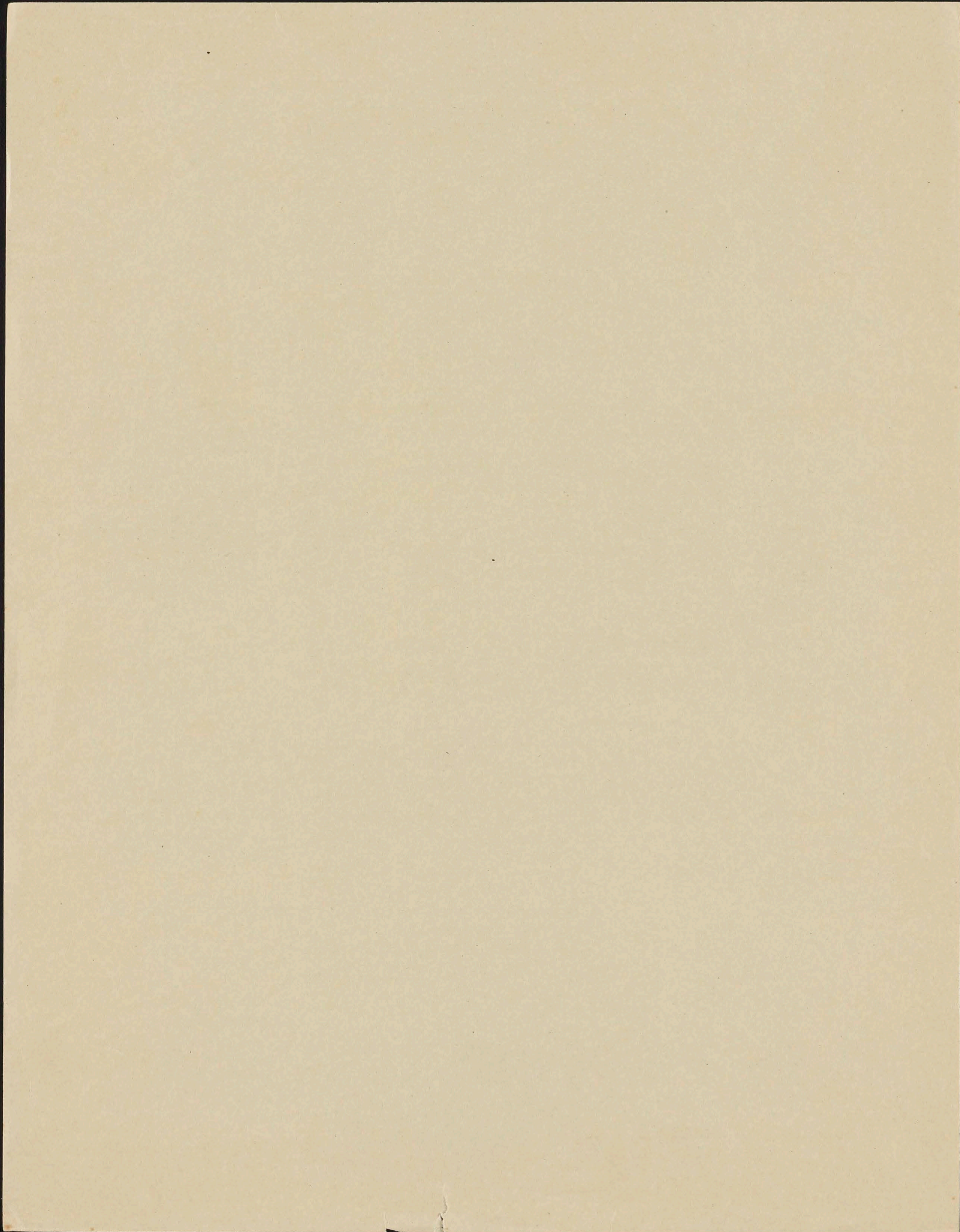

END

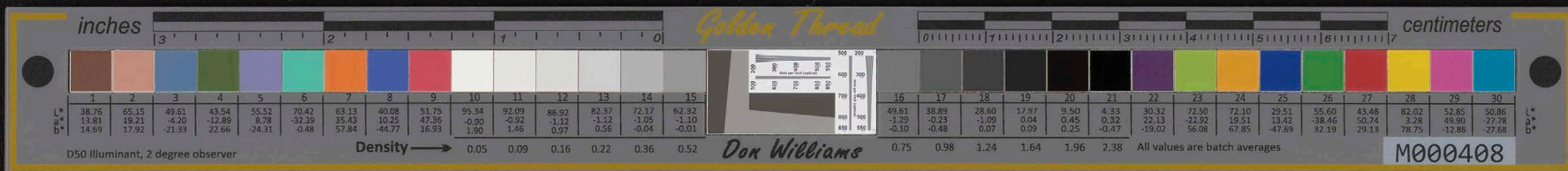

RECEIVED AT

WASHINGTON, D.C.

JAN 18 1935

W.A.S.

STANDARD TIME
INDICATED ON THIS MESSAGE

Postal Telegraph

THE INTERNATIONAL SYSTEM

Commercial
Cables



All America
Cables

Mackay

Radio

This is a full rate Telegram, Cablegram or Radiogram unless otherwise indicated by signal in the check or in the address.

DL	DAY LETTER
NL	NIGHT LETTER
NM	NIGHT MESSAGE
LCO	DEFERRED CABLE
NLT	NIGHT CABLE LETTER
WLT	WEEK END CABLE LETTER
	RADIOGRAM

Form
16

W16 22/21 CABLE=F HONOLULU 18 100P NLT

JOHN H WILSON=

HOTEL WASHINGTON=

REQUEST FACIA SIX MONTHS EXTENSION PERMIT DS-503 STOP INTEND

FINANCE PROVIDING EVERYTHING SATISFACTORY=

PACIFIC BREWING.

[Jan 18-19 35]

Telephone Your Telegrams to **Postal Telegraph**

START



Haw Fine hearing in L.A.
Jan 7th - misrepresent - cancel - inactivity.
Jacobs - Hearing Officer.

Jan 21/35

Called on Mr. H.C. Flanery
Head Permit Division

Said, hearings were being held in Los Angeles started about Jan 7th. Hearing Officer, should be back about 25th or 26th who will report what really happened. He also said, that amount of capital claimed to be on hand were found not to be true - permit was issued through misrepresentation, and therefore they are revoking same for that reason and because they are in default.

NATG 400

Jan 28/35

Mr. Jacobs still holding hearings in Los Angeles and won't be back for a month.

END

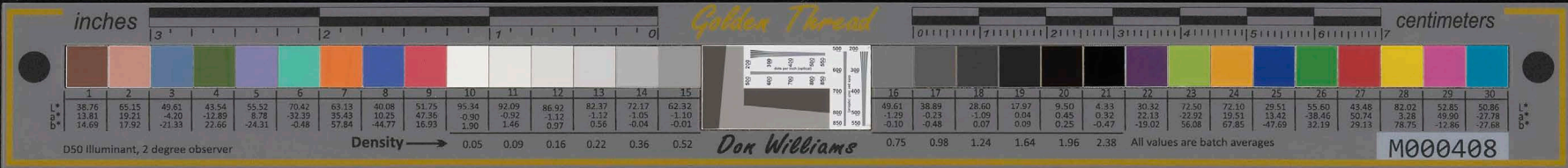

WILLIAM H. KING, UTAH, CHAIRMAN
CARTER GLASS, VA.
ROYAL S. COPELAND, N. Y.
MILLARD E. TYDINGS, MD.
THOMAS P. GORE, OKLA.
J. HAMILTON LEWIS, ILL.
JOHN H. BANKHEAD, ALA.
PATRICK MC CARRAN, NEV.
ROBERT R. REYNOLDS, N. C.
THEODORE G. BILBO, MISS.

ARTHUR CAPPER, KANS.
ROBERT D. CAREY, WYO.
WARREN R. AUSTIN, VT.
JAMES COUZENS, MICH.

MAX K. KIMBALL, CLERK

United States Senate

COMMITTEE ON
THE DISTRICT OF COLUMBIA

24 January 1935.

Mr. John H. Wilson,
Hotel Washington,
Washington, D. C.

My dear Mr. Wilson:

I am in receipt of yours of the eighteenth instant in which you suggest a plan to excavate for and construct model parking facilities beneath the city streets and some of the parks.

Your suggestion is interesting and I shall immediately bring it to the attention of the Commissioners of the District of Columbia with a request that they give the matter prompt consideration.

I have suggested to the Commissioners that they confer with you before your departure from the city.

Thanking you for your letter and with all good wishes,

I am

Cordially and sincerely yours,

William H. King

whk/s

START

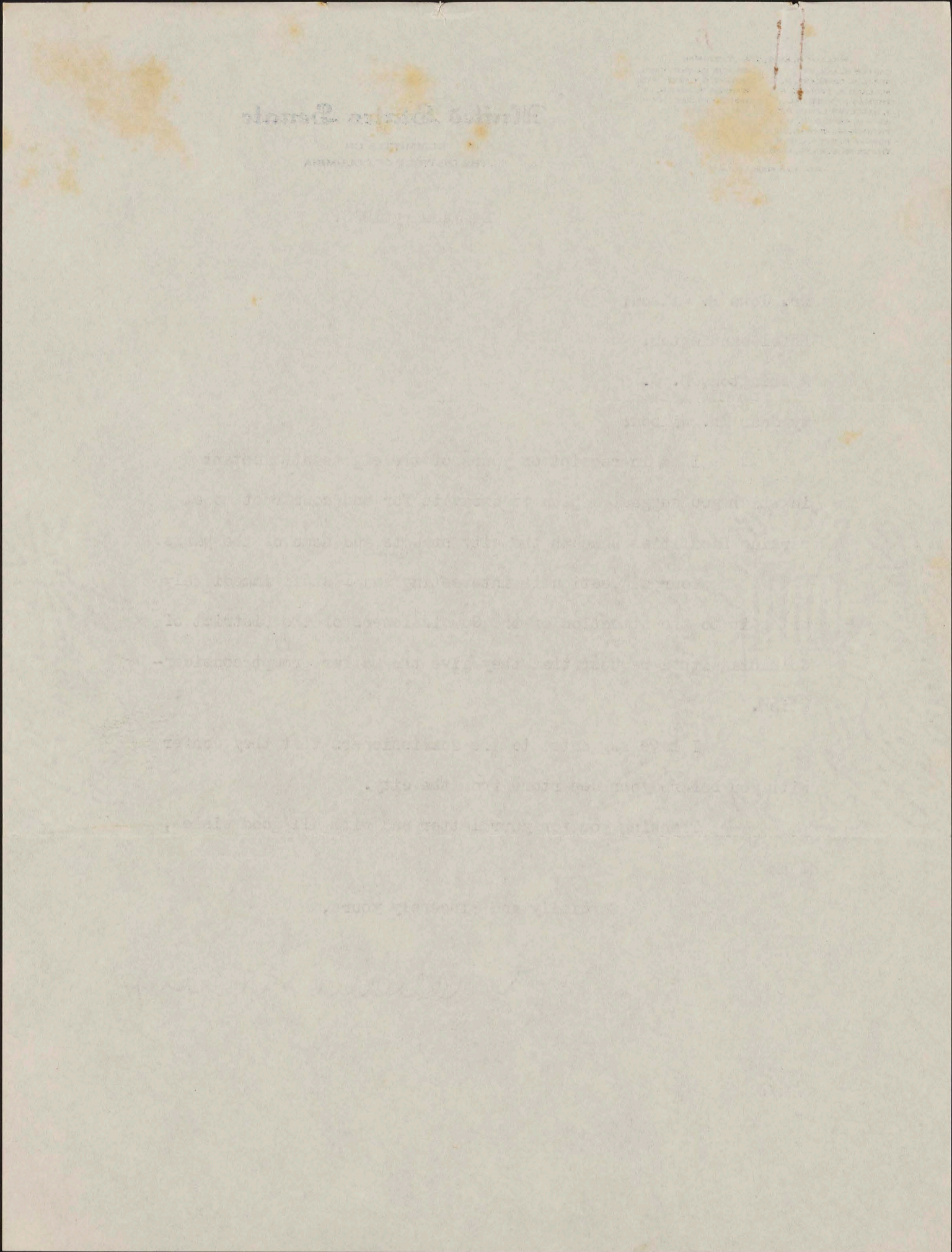

END



Pacific Brewing Company, Ltd.

Territorial Distributor

Tacoma Beer

TELEPHONES { 4090
5202
CABLE ADDRESS:
"PACBREW"

MAIN OFFICE:
154 N. HOTEL ST.
P. O. BOX 1296

AND

POPULAR BRANDS OF WINE, LIQUOR & LIQUEURS

Honolulu, T. H., January 31, 1935

Mr. John H. Wilson,
Hotel Washington,
Washington, D. C.

Dear Mr. Wilson:

Thank you for your letter of January 21st, reference to the FINE LIQUORS COMPANY.

We in Honolulu, are not familiar with affairs of the Company except what you know yourself. Our position is that we have been approached by a certain party, and were told that we could practically take over the Company, if we could arrange to have the permit extended; and of course, if we could finance the proposition. Of course the Company has nothing except the permit, and if the extension is granted, then we will make an effort to organize a separate Company. The Company itself will require a paid in capital of about \$75,000.00, and naturally there being nobody in sight who is willing to put even one-half of that amount, we cannot guarantee that the new Company can be organized. We understand through Mr. Miyamoto, however, that you expressed the willingness to raise about 50% of this capital and if this could be done, we are pretty certain of raising the balance in Honolulu.

In view of the above, we ask that you do whatever you can to have the permit extended, but request that our name be not mentioned to the F.A.C.A. authorities.

Thanking you for your kokua, we are,

Yours truly,

PACIFIC BREWING COMPANY, LTD.

By T. Imai
T. IMAI
Manager

TI:i

START



[Faint, mirrored text from the reverse side of the page, including a signature and address, is visible through the paper.]

END



SALES
RENTALS
INVESTMENTS

LOANS
INSURANCE
PROPERTY MANAGEMENT

EDWARD D. COLEMAN REAL ESTATE

NATIONAL 6562

919 NEW YORK AVENUE N. W.
WASHINGTON, D. C.

February 6, 1934

Mr. Wilson,
c/o Robert L. Blalock,
3100 Conn. Ave. N. W. # 223
Washington, D. C.

Dear Mr. Wilson:

I have been trying for several days to get in touch with you but have been unsuccessful. In regard to the Loughboro Quarry that we inspected Saturday, January 27, 1934, I wish to state that after consulting with the owners of this quarry, they advised me that Mr. Allen E. Walker, whose heirs own the property, stated that he was positive that stone ran under the entire track, however, the owners are now willing to enter into a proposition whereby a contract of purchase can be drawn at \$2000.00 an acre (22.95A) with a deposit put up by the purchaser large enough to cover the cost of making soundings or borings over the entire property at different places suggested by yourself and in the event and upon the stipulation to be set forth in this contract that if stone in a sufficient amount be discovered on this land and the deal be consummated, then the cost of these borings is to be borne entirely by the sellers and further, in the event that the purchaser is not satisfied with the amount of stone found on the property that one-half of these borings is to be borne equally by the proposed purchaser and the proposed seller.

START

inches Golden Thread centimeters

1	2	3	4	5	6	7	8	9	10	11	12	13	14	15	16	17	18	19	20	21	22	23	24	25	26	27	28	29	30
38.76	65.15	49.87	43.54	55.52	70.42	63.13	40.08	51.75	95.34	92.09	86.92	82.37	72.17	62.92	49.61	38.89	28.60	17.97	9.50	4.33	30.32	72.50	72.10	29.51	55.60	43.48	82.02	52.85	50.86
13.81	19.21	-4.20	-32.89	8.78	-32.39	35.43	10.25	47.36	-0.90	-0.92	-1.12	-1.12	-1.05	-1.10	-1.29	-0.23	-1.09	0.04	0.45	0.32	22.13	-22.92	19.51	13.42	-38.46	50.74	3.28	49.90	-27.78
14.69	17.92	-21.33	22.66	-24.31	-0.48	57.84	-44.77	16.93	1.90	1.46	0.97	0.56	-0.04	-0.01	-0.10	-0.48	0.07	0.09	0.25	-0.47	-19.02	56.08	67.85	-47.09	32.19	29.13	78.75	-12.88	-27.68
Density → 0.05 0.09 0.16 0.22 0.36 0.52															0.75 0.98 1.24 1.64 1.96 2.38														

D50 Illuminant, 2 degree observer Don Williams All values are batch averages M000408

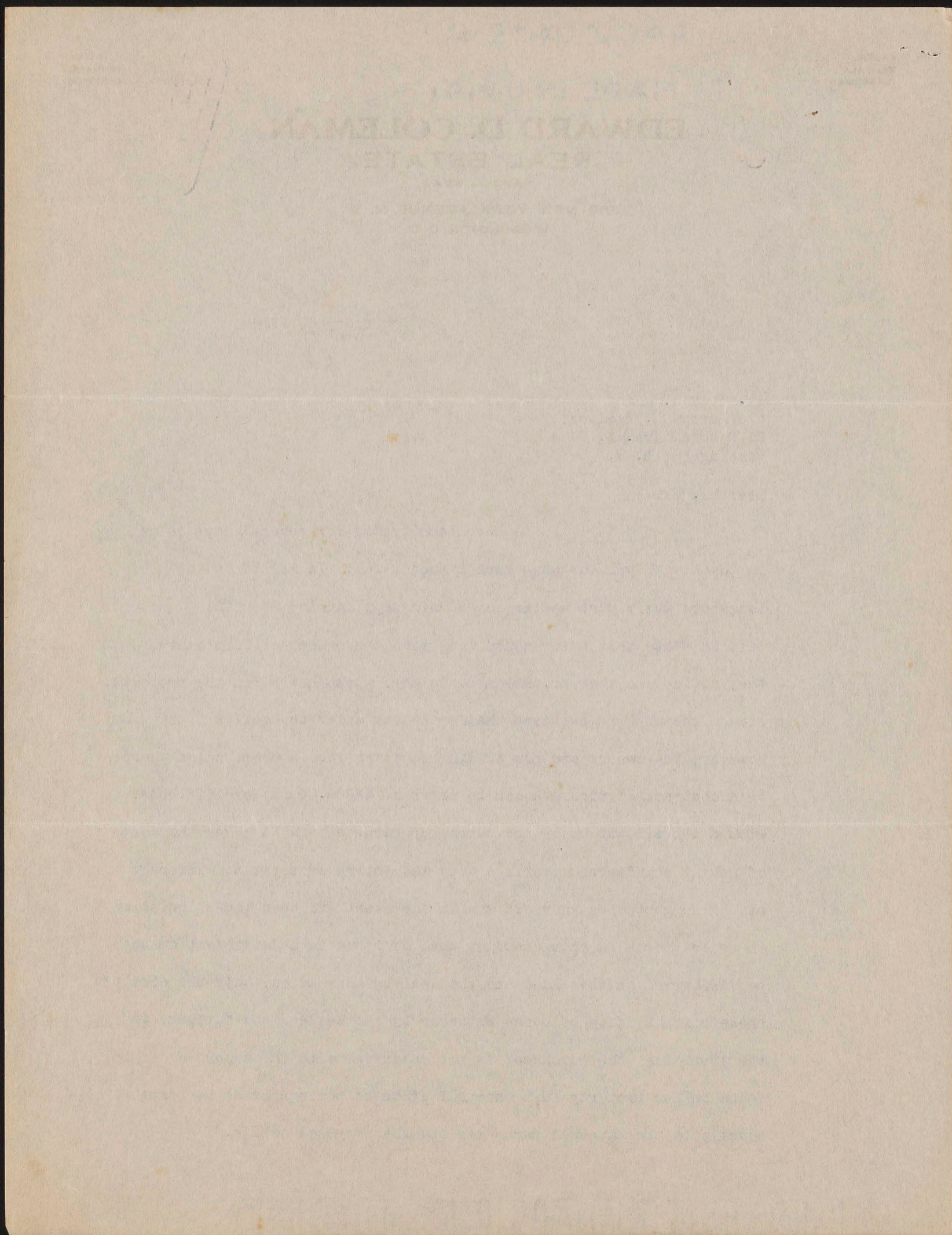



The seller is of the opinion that local well diggers could do this work and that the cost should not exceed two or three hundred dollars. If these conditions meet with your approval, I would be glad to make an appointment with you at my office at any time that you might suggest.

I am further advised by the owners that this stone has been analyzed by the United States Bureau of Standards which has stated that it is the best grade of granite in the country.

Yours very truly,

Edward D. Coleman
Edward D. Coleman

EDC:HVB

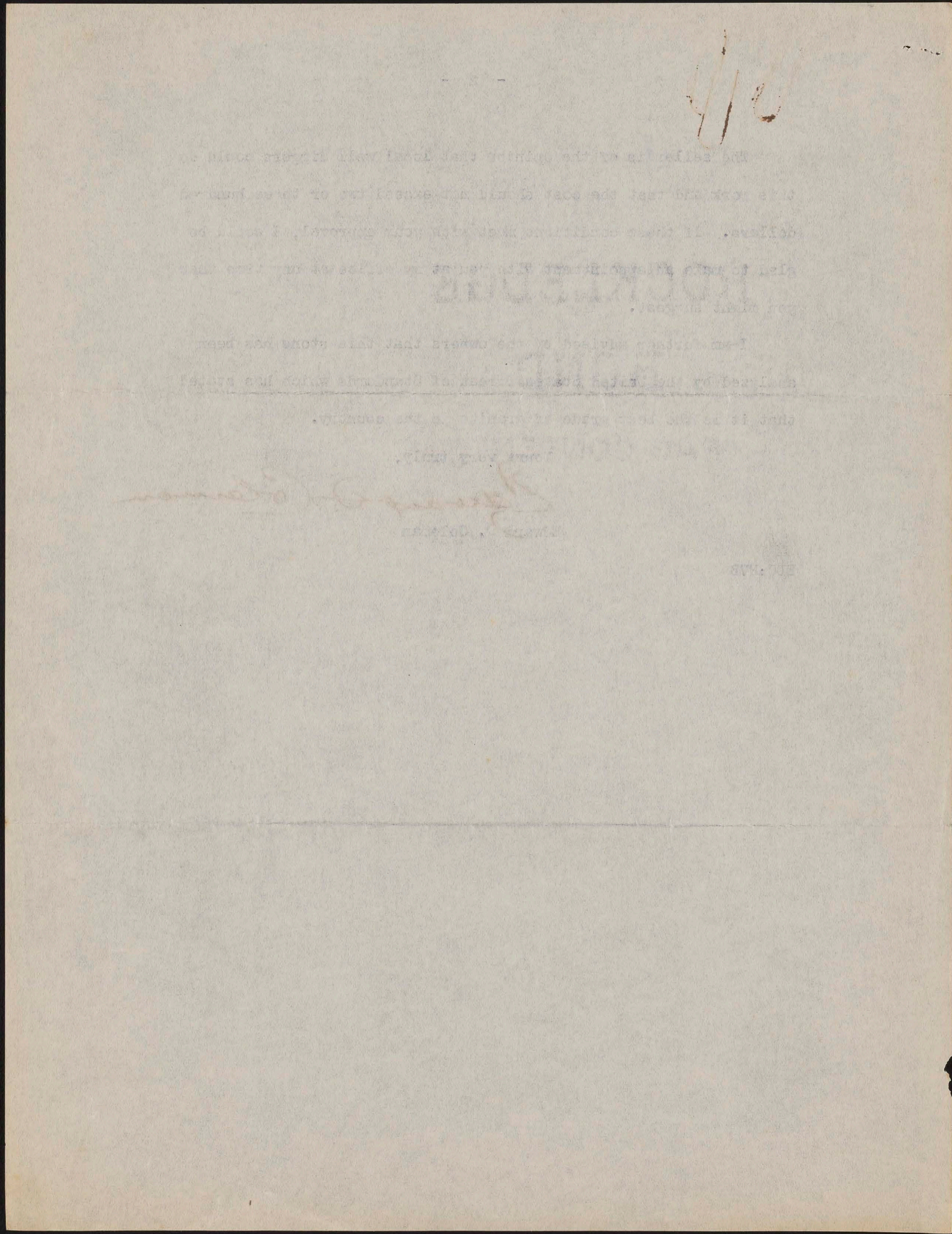

END

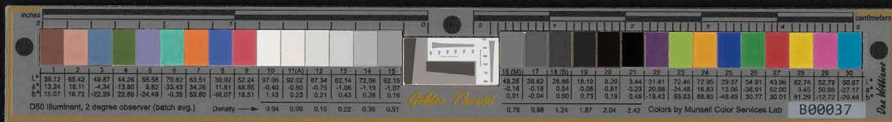

1712 So. King St
Honolulu T. H.

Feb 8/35

My dear Mr. Wilson

Just heard from Ben - He mentioned you
in both letters - I am glad he got to
see you.

How have you been? You went away
so quickly that I didn't have a chance to
see you. I am anxious to hear from you -
you remember what I asked you one day?
Try your influence - would you?

Your name is still before the people
here - I hope you'd accept the postmaster
office - do! You've been working your head off
for your party - all you got, was a kick in
the pants from them -

I am working hard and trying to make
ends meet over this end. I worry over Ben
a great deal. I am hoping nothing will dis-
courage him there.

START

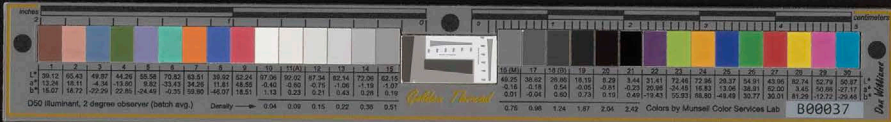

I suppose you know what is going on here - looks like one of the senators is suspected on graft charges.

Take good care of yourself and here is all the bucks in the world for

you -

Aloha

Aileen

END



February 16th. 1935.

Ologau & Company,
538-South Clark St.
Chicago, Ill.

Dear Sirs:-

I am in receipt of your letter dated the 14th and note your prices. I am enclosing Postal Money Order for EIGHT DOLLARS, (\$8.00) for which please send me 2 boxes of Satyrin, gold. Please get the order off as soon as possible for I expect to be leaving for New York City next week.

Yours very truly,

John H. Wilson

START

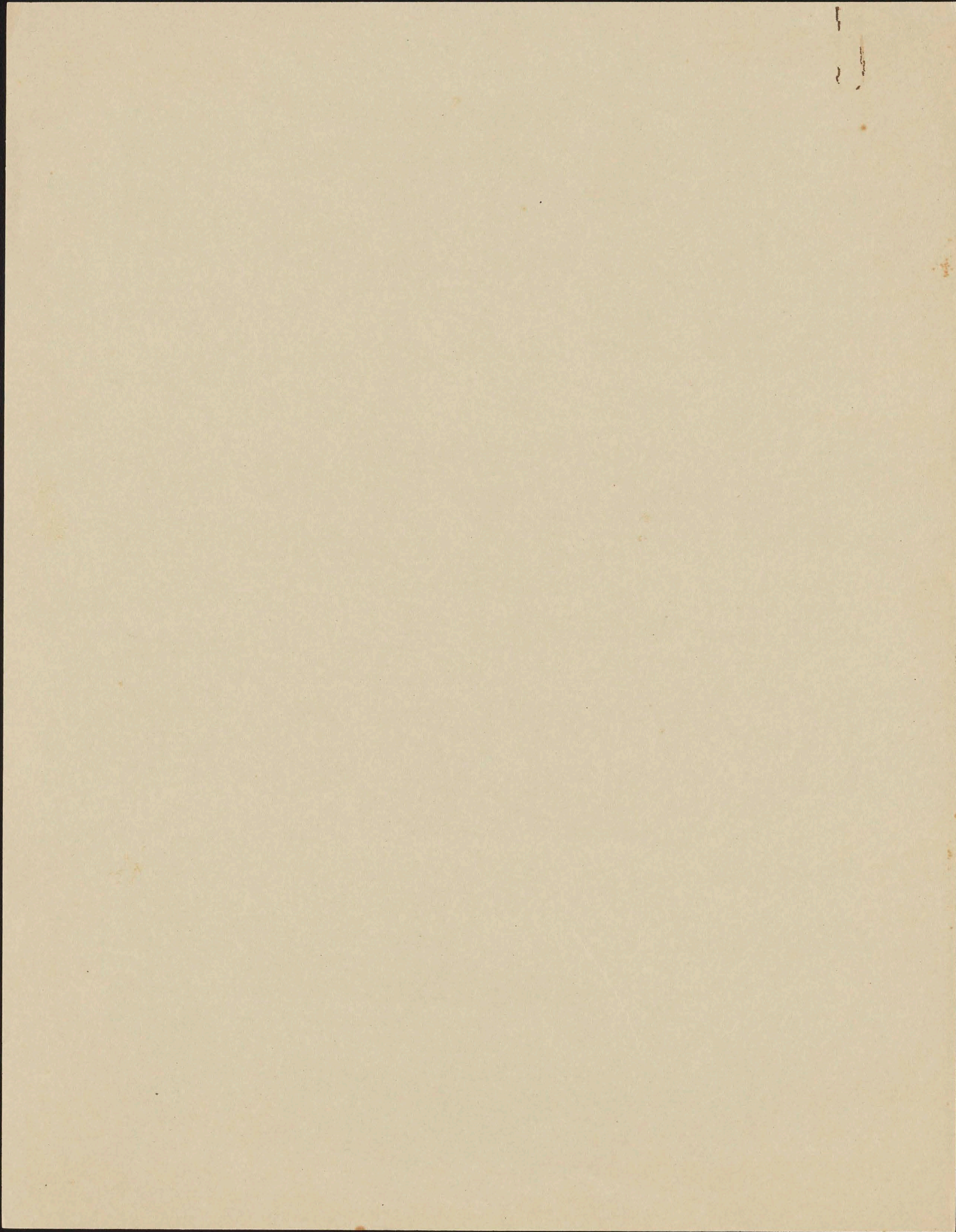

END



February 19, 1934
Peoria, Illinois

Mr. John H. Wilson
Morrison Hotel
Chicago, Illinois

Dear Mr. Wilson:-

My home telephone number is 4-2567 in Peoria. If you are pleased to call Tuesday or Wednesday evening I shall be in to receive it.

I believe, again, that a short run down to Peoria and meeting with the Walker people and a view of the plant now building will help you decide in their favor. These people will beyond doubt have the best whiskey distillery in this country if not in the world, and starting from that premise I consider their product will be the equal of any.

I shall look forward with pleasure to meeting you and assisting in whatever way I can.

Very truly yours

Albert J. Zimmerman

START

inches Golden Thread centimeters

1	2	3	4	5	6	7	8	9	10	11	12	13	14	15	16	17	18	19	20	21	22	23	24	25	26	27	28	29	30
38.76	65.15	49.61	43.54	55.52	70.42	63.13	40.08	51.75	95.34	92.09	86.92	82.37	72.17	62.32	49.61	38.89	28.60	17.97	9.50	4.33	30.32	72.50	72.10	29.51	55.60	43.48	82.02	52.85	50.86
13.81	19.21	-4.20	-12.89	8.78	32.39	35.43	10.25	47.36	-0.90	-0.92	-1.12	-1.12	-1.05	-1.10	-1.29	-0.23	-1.09	0.04	0.45	0.32	22.13	-22.02	19.51	13.42	-38.46	50.74	3.28	49.90	-27.78
14.69	17.92	-21.33	22.66	-24.31	-0.48	57.84	-44.77	16.93	1.90	1.46	0.97	0.56	-0.04	-0.01	-0.10	-0.48	0.07	0.09	0.25	-0.47	-19.02	36.08	67.85	-47.69	32.19	29.13	78.75	-12.88	-27.68
D50 Illuminant, 2 degree observer															All values are batch averages														

Density → 0.05 0.09 0.16 0.22 0.36 0.52 *Don Williams* M000408

[Faint, illegible handwritten text on aged paper]

END



John H. Wilson Coming Home



Star-Bulletin Bureau,
Washington, Feb. 14.

John H. Wilson, Democratic national committeeman for Hawaii, plans to depart for Honolulu Saturday.

He has an appointment to talk with Assistant Attorney General Stanley, in charge of personnel, at 11 a. m. Thursday, urging action on Democratic recommendations as early as possible.

Mr. Wilson has been in Washington for virtually a year.

BOURBON ROW THREATENS ON MARSHAL JOB

John H. Wilson To Be Asked Why He Backed Smiddy Against Party Choice

John H. Wilson, Democratic national committeeman for Hawaii, will have to explain when he returns to Hawaii soon from Washington his attitude in connection with the post of U. S. marshal for the territory.

This was indicated today when certain members of the territorial central committee asserted they will ask Mr. Wilson why he disregarded party rules and submitted the name of Jerome Smiddy for the office.

Louis K. Silva, former deputy marshal when Mr. Smiddy was marshal, was indorsed as first choice by the central committee. Second choice was Otto Heinie, another deputy under Mr. Smiddy. Third choice was Mr. Smiddy.

It was learned today that the central committee on February 7 radioed to Homer Cummings, U. S. attorney general, protesting against the attitude of Mr. Wilson as indicated from Washington press reports. A similar message was sent to Delegate Lincoln L. McCandless.

Asked for a statement, Mr. Silva today said he interprets from the reports of the imminent appoint-

(Continued on Page 4, Col. 3)

START

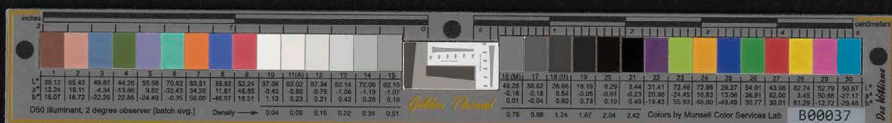

Colonia
 147 PENSACOLA S
Situated In Bea
Conveniently Loca
America
Daily Rate
Monthly Rat
 MRS. K. MEA

Record
ROV



Westing
Automatic Refs

the reasons why you
 se Refrigerator is the
 loyalty to be found
 ers. You will find
 ads — for a recent
 American homes re-



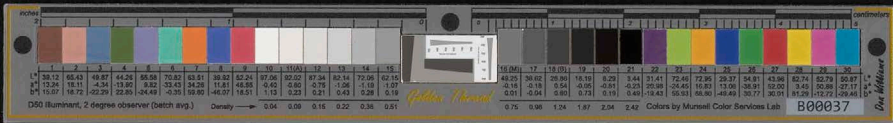

BOURBON ROW LOOMS ON MARSHAL CHOICE

(Continued from Page 1)

ment of Mr. Smiddy that his name had never been submitted by Mr. Wilson.

"Until such time as I am eliminated from consideration, it seems to me that my name should have been submitted by the national committeeman from Hawaii," Mr. Silva said.

Mr. Silva asserted that the appointment might be made before Mr. Wilson returns home and has an opportunity to explain his attitude to the central committee.

BUREAU OF CONVEYANCES

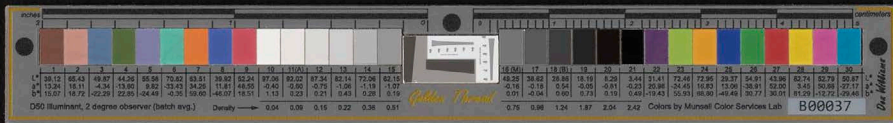

Sterile Gauze, 5 yds. **43c**

Adhesive Tape, $\frac{1}{2}$ x 5 yards **17c**

Gauze Bandages,
2x10 yds., 2 for **15c**

Listerine Antiseptic

Large and trial size
Listerine Rub,

Both for **59c**

END



THE DIXON EVENING TELEGRAPH

FOUNDED BY BENJAMIN F. SHAW IN 1851

THE B. F. SHAW PRINTING COMPANY

Publishers—Commercial Printing

DIXON, ILLINOIS

Feb 27-34

MRS. MABEL S. SHAW
PUBLISHER

Dear Mr Wilson

It was so wonderful
to see you in Chicago - you
certainly gave us all a
great surprise & joy -

I'm still mad because
the President did not make
your Governor of Hawaii -
You would have so ably
filled the office & you are
so deserving -

I have but to get this off

START



That you may see Maud
Schuler & her son Eugene -
they will be so delighted
to see you - Tell her all
about our surprise at
meeting you -

Her address is
Mrs E. T. Schuler
Arcady Apt. Hotel
Los Angeles -

With all good wishes
& regrets that you could
not come to Dixon which
is a dis appointment to
our whole family -
Sincerely
Mabel J. Shaw

END



TELEPHONE TEMPLEBAR 6080

OSCAR O. DAVIS

ASPHALT PAVEMENT PLANING CO.

1924 BROADWAY

OAKLAND, CALIFORNIA

March
6th
1935

Mr. John H. Wilson
Hotel Stewart
San Francisco, Calif.,

Dear Mr. Wilson:

for use

This company will furnish/in the territory of Hawaii, one of its improved Pavement Planing Machines, and 60 H. P. Caterpillar Tractor, equipped with rubber street shoes, and pay the costs of operation, which shall include transportation, the services of experienced operators and pay their salaries, and all other incidental expenses in connection with performing work as per the specifications attached hereto, for the sum of Eleven and one half (.115) cents, per square yard.

Should you be successful in securing contracts in the territory of Hawaii for me, within a reasonable time, I agree to pay you ten percent (10%) of the gross amount of money received by me, from said contracts.

However, if you are able to obtain more than the Eleven and one half (.115) cents per square yard, all above that amount will be split 50/50.

The pavement to be planed shall be similar to that which we did in 1930, on Beretania Street and other streets, in the City of Honolulu.

The minimum yardage to be done under this contract shall be not less than 125,000 square yards.

Yours very truly,

ASPHALT PAVEMENT PLANING CO.

BY *Oscar O. Davis*

OOD:OH

START

inches Golden Thread centimeters

1	2	3	4	5	6	7	8	9	10	11	12	13	14	15	16	17	18	19	20	21	22	23	24	25	26	27	28	29	30
38.76	65.15	49.61	43.54	55.52	70.42	63.13	40.08	51.75	95.34	92.09	86.92	82.37	72.17	62.32	49.61	38.89	28.60	17.97	9.50	4.33	30.32	72.50	72.10	29.51	55.60	43.48	82.02	52.85	50.86
13.81	19.21	-4.20	-12.89	8.78	-32.39	35.43	10.25	47.56	-0.80	-0.92	1.12	1.12	-1.05	-1.10	-1.29	-0.22	-1.09	0.04	0.45	0.32	22.13	-23.92	19.51	13.42	-38.46	50.74	3.28	49.50	-27.78
14.69	17.92	-21.93	22.66	-24.31	-0.48	57.84	-44.77	16.93	1.90	1.46	0.07	0.56	-0.04	-0.01	-0.10	-0.48	0.07	0.09	0.25	-0.47	-19.02	56.08	67.85	-47.69	32.19	29.13	78.75	-12.86	-27.68
Density → 0.05 0.09 0.16 0.22 0.36 0.52															0.75 0.98 1.24 1.64 1.96 2.38														

D50 Illuminant, 2 degree observer Don Williams All values are batch averages M000408

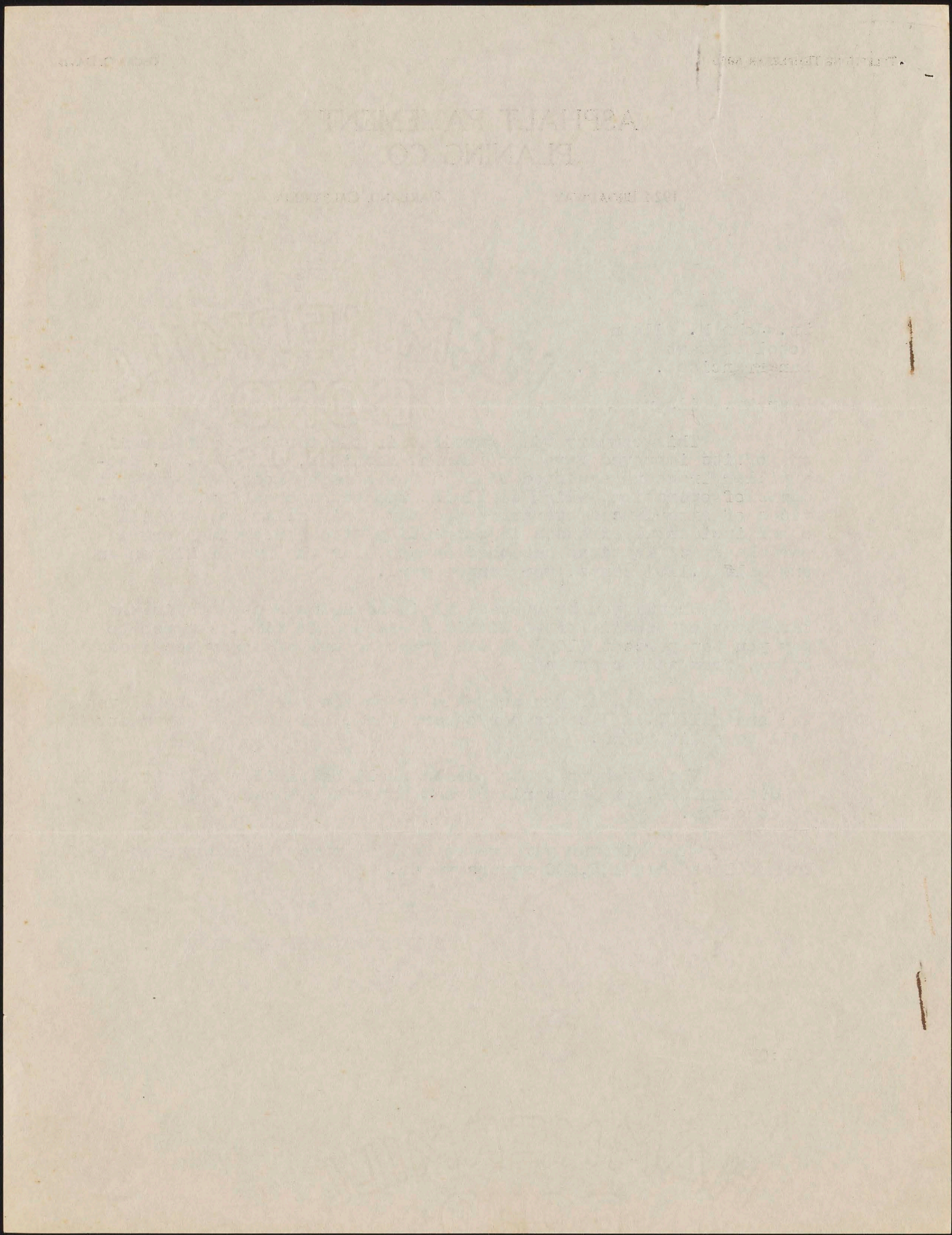

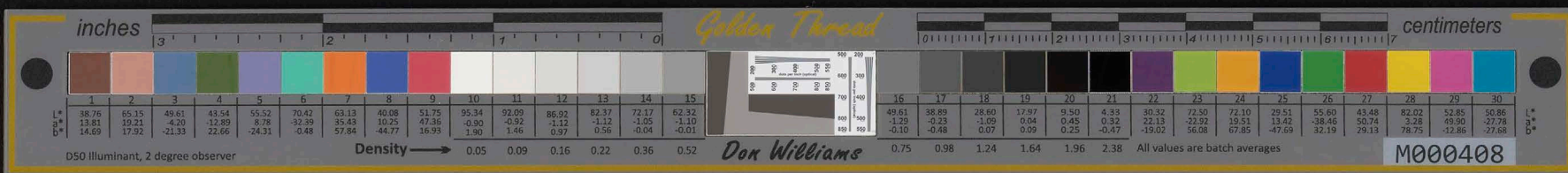

PAVEMENT PLANING

Sheet #1 of 2.

Description:

Pavement planing shall be understood to be that method of smoothing the surfaces of pavements which consists of the shaving down of the pavement surface until the surface is free from humps, hollows, ridges, grooves and other irregularities, and until all excess asphalt that has accumulated on the surface has been removed.

No Injury to Pavement:

The planing work shall be performed with such equipment and in such manner that the pavement is in no way injured. The pieces of rock and gravel aggregate in the pavement shall be cut through smoothly and shall not be dragged or torn from the pavement.

All surface Asphalt to be Removed:

The planing work shall continue until even the lowest areas of pavement have been planed and made free of the surface coating of asphalt, and until the aggregate in the pavement is everywhere uniformly exposed.

Surface to be Planed to Uniform Crown:

The planing shall not be considered completed until all traffic grooves have been removed and until the surface has a smooth and uniform crown approximating very closely the crown to which the pavement was originally constructed.

Degree of Smoothness:

The surface of the finished work shall be so uniformly smooth and even that when tested with a ten-foot straightedge placed upon it parallel to center line, the deviation of the surface from the straightedge will at no point exceed one-quarter (1/4) inch.

The finished surface shall be free from gouges, grooves, ridges and other imperfections of workmanship.

Disposal of Cuttings:

The "cuttings" of asphalt and aggregate resulting from the planing operations shall be removed from the pavement and disposed of in a manner satisfactory to the engineer.

inches

Golden Thread

centimeters



1	2	3	4	5	6	7	8	9	10	11	12	13	14	15
38.76	65.15	49.61	43.54	55.52	70.42	63.13	40.08	51.75	95.34	92.09	86.92	82.37	72.17	62.42
13.81	19.21	-4.20	-12.89	8.78	-32.39	35.43	10.25	47.36	-0.90	-0.92	-1.12	-1.12	-1.05	-1.10
14.69	17.92	-21.33	22.66	-24.31	-0.48	57.84	-44.77	16.93	1.90	1.46	0.97	0.56	-0.04	-0.01



16	17	18	19	20	21	22	23	24	25	26	27	28	29	30
49.61	38.89	28.60	17.97	9.50	4.33	30.32	72.50	72.10	29.51	55.60	45.48	82.02	52.85	50.86
-1.29	-0.23	-1.09	0.04	0.45	0.32	22.13	22.92	19.51	13.42	-38.46	50.74	3.28	49.90	-27.78
-0.10	-0.48	0.07	0.09	0.25	-0.47	-19.02	56.08	67.85	-47.69	32.19	29.13	78.75	-12.86	-27.68

D50 Illuminant, 2 degree observer

Density →

0.05 0.09 0.16 0.22 0.36 0.52

Dox Williams

All values are batch averages

M000408

[The page contains extremely faint, illegible text, likely bleed-through from the reverse side of the paper. The text is mirrored and difficult to decipher.]

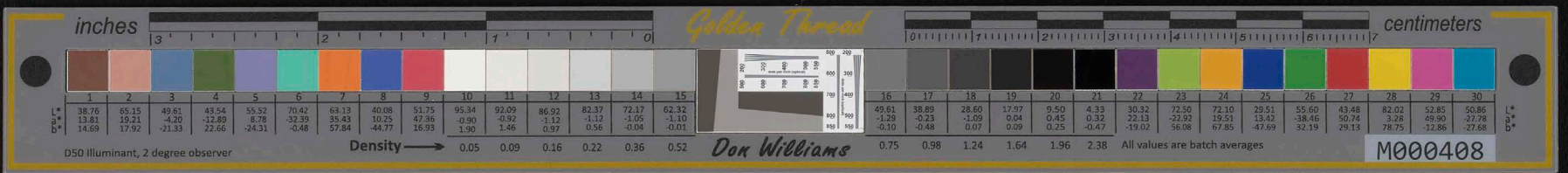

Pavement Planing

Sheet #2 of 2 sheets.

Measurement and Payment:

Payment for the planing of pavement will be made at the price bid per square yard for "Pavement Planing", which price shall be understood to include and cover the removal and disposal of the cuttings as well as all other work herein specified to be done or required to fully and satisfactorily carry out the provisions of the specifications and contract.

The quantity to be paid for shall be the number of square yards of pavement actually planed in accordance with the plans and specifications and instructions of the engineer.

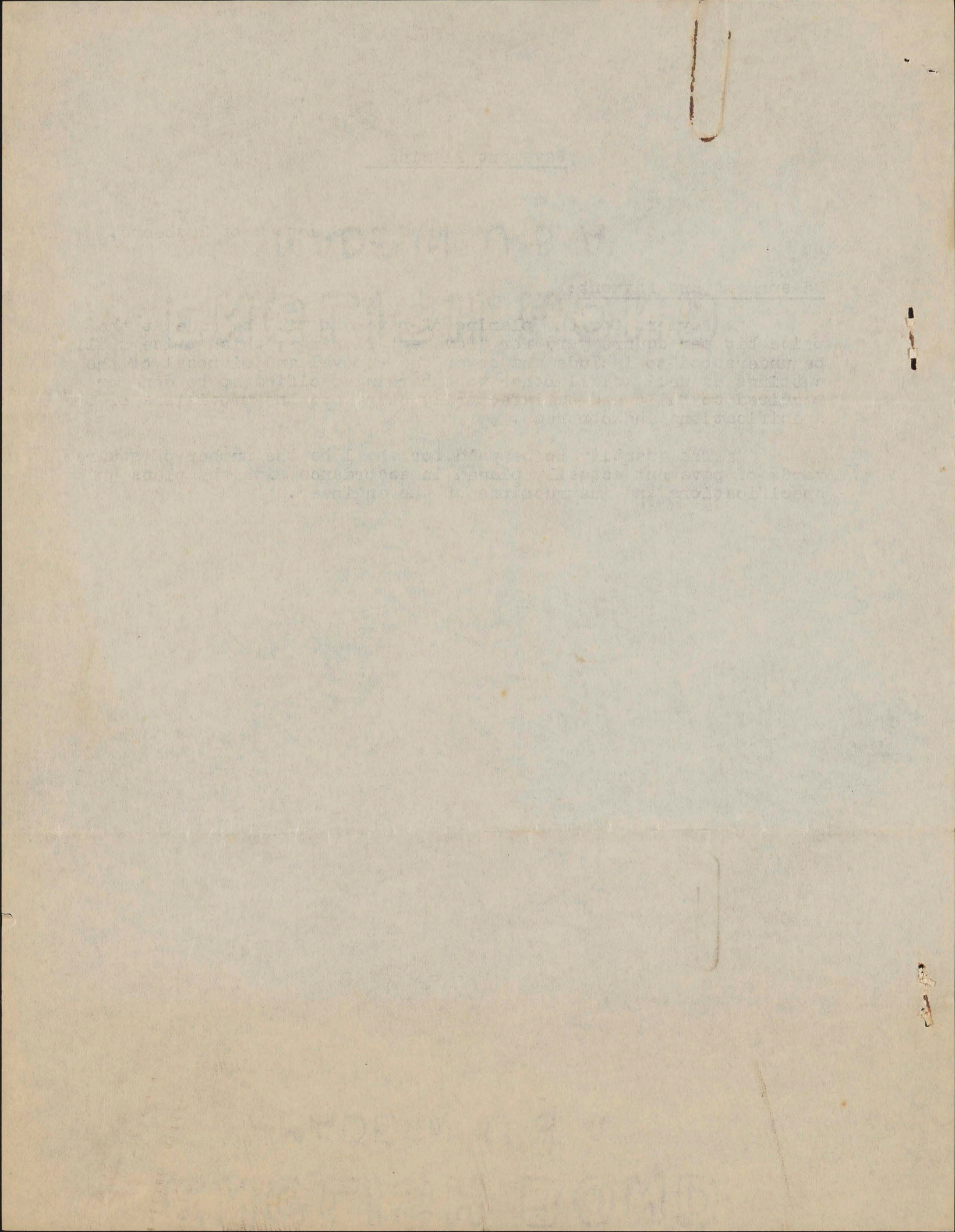

END



KALUAHA SCHOOL
PUKOO, MOLOKAI
P. O. BOX 34
March 18, 1935.

Mr. J. H. y Wilson,
2505 East Manoa Road,
Honolulu, T.H.

Dear Mr. Wilson:

The Kaluaaha School, Pukoo, Molokai, has decided to engage in a swine project. In looking the field over, it was decided that it would like very much to raise Hamshires. In this respect, I have been informed that you are the only one in the territory that maintains any good stock in this breed of swine. Kindly quote me your prices on a young boar and gilt. Any consideration you can accord us in the way of a discount will be greatly appreciated. In quoting your prices, I hope it will be possible for you to state the approximate weight of the pigs. If possible, I wish to purchase one boar and two gilts.

Thanking you in advance, and hoping to receive favorable consideration, I remain

Very truly yours,

A handwritten signature in cursive script, reading 'Albert Y Inaba'.

Albert Y Inaba, Principal.

START



KALUANA BOHOM
HAWAII, HONOLULU
P.O. BOX 24
HONOLULU, HAWAII

Mr. J. H. Wilson
2805 East Wacker Road
Chicago, Ill.

Dear Mr. Wilson:

The Hawaiian Journal, Honolulu, has decided to engage in a wine project. In looking for the right wine, it has decided that it would like very much to raise Hawaiian wine. I have been informed that you are the only one in the territory that maintains any good stock in this kind of wine. Kindly give us your price on a young one, and if you can give us the name of the vineyard, we will be greatly appreciated. In getting your price, I hope it will be possible for you to state the approximate volume of the wine. If possible, I wish to purchase one dozen and two quarts.

Thanking you in advance, and hoping to receive favorable consideration, I remain

Very truly yours,

Albert Y. Jones, Manager

END

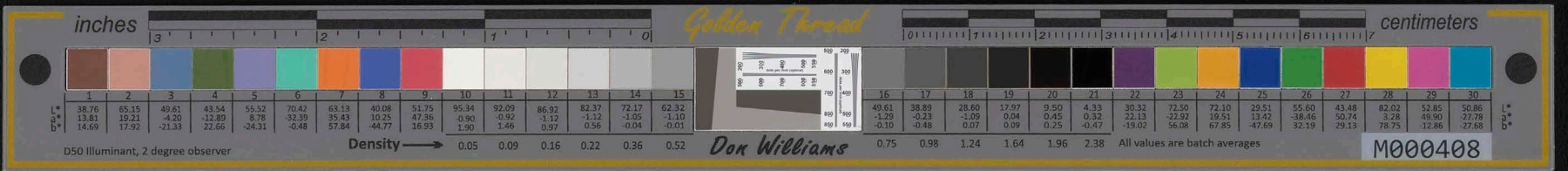

HONORARY PRESIDENTS

FRANKLIN D. ROOSEVELT,
PRESIDENT OF THE UNITED STATES

JOSEPH B. POINDEXTER
GOVERNOR OF HAWAII

J. A. LYONS,
PRIME MINISTER OF AUSTRALIA

THE PRIME MINISTER OF NEW ZEALAND

CHIANG KAI SHEK,
PRESIDENT OF CHINA

PRINCE I. TOKUGAWA,
FORMER PRESIDENT, HOUSE OF PEERS, JAPAN

THE PRIME MINISTER OF CANADA

HIS MAJESTY PRAJADHIPOK,
KING OF SIAM

A. L. RODRIGUEZ,
PRESIDENT OF MEXICO

THE PAN-PACIFIC UNION

AN ORGANIZATION DIRECTED BY REPRESENTATIVES OF ALL
PACIFIC RACES, SUPPORTED IN PART BY GOVERNMENT APPRO-
PRIATIONS, CO-OPERATING WITH CHAMBERS OF COMMERCE,
SCIENTIFIC ORGANIZATIONS, BOARDS OF EDUCATION AND KINDRED
BODIES WORKING FOR THE ADVANCEMENT OF PACIFIC INTERESTS.
IT BRINGS TOGETHER THROUGH FREQUENT CONFERENCES AT THE
OCEAN'S CROSSROADS LEADERS IN ALL LINES OF THOUGHT AND
ACTION IN PACIFIC LANDS, ORGANIZING THEM INTO FRIENDLY
CO-OPERATIVE EFFORT.

CENTRAL EXECUTIVE OFFICE

AT OUR OCEAN'S CROSSROADS

HONOLULU

DIRECTOR
ALEXANDER HUME FORD
HONOLULU

HONORARY VICE-PRESIDENTS

HERBERT HOOVER,
EX-PRESIDENT OF THE U. S. A.

CHARLES EVANS HUGHES,
EX-SECRETARY OF STATE, U. S. A.

DR. L. S. ROWE,
DIRECTOR-GENERAL, PAN-AMERICAN UNION

JOHN W. TROY,
GOVERNOR OF ALASKA

LAWRENCE M. JUDD,
EX-GOVERNOR OF HAWAII

FRANK W. MURPHY,
GOVERNOR-GENERAL OF THE PHILIPPINES

GOVERNOR-GENERAL OF NETHERLANDS
EAST INDIES

THE GOVERNOR-GENERAL OF FRENCH
INDO-CHINA

THE PREMIERS OF AUSTRALIAN STATES
AND BRITISH COLUMBIA

March 20, 1935

Mr. John H. Wilson
Postmaster, Honolulu

Dear Mr. Wilson:

The annual meeting of trustees of the
Pan-Pacific Union will be held Monday, March 25, at
1 o'clock following the weekly Pan-Pacific luncheon
at Fuller Hall, Y.W.C.A.

We hope you can be present, attending
if possible the luncheon meeting at 12 o'clock.
Mr. Ray Semmes and Mr. Stowell Wright will speak on
the National Housing Act.

Sincerely yours,

A. Y. Satterthwaite
A. Y. Satterthwaite
Secretary
PAN-PACIFIC UNION

ays/mf

*Acknowledge receipt and express regrets for not
being able to attend.*

START

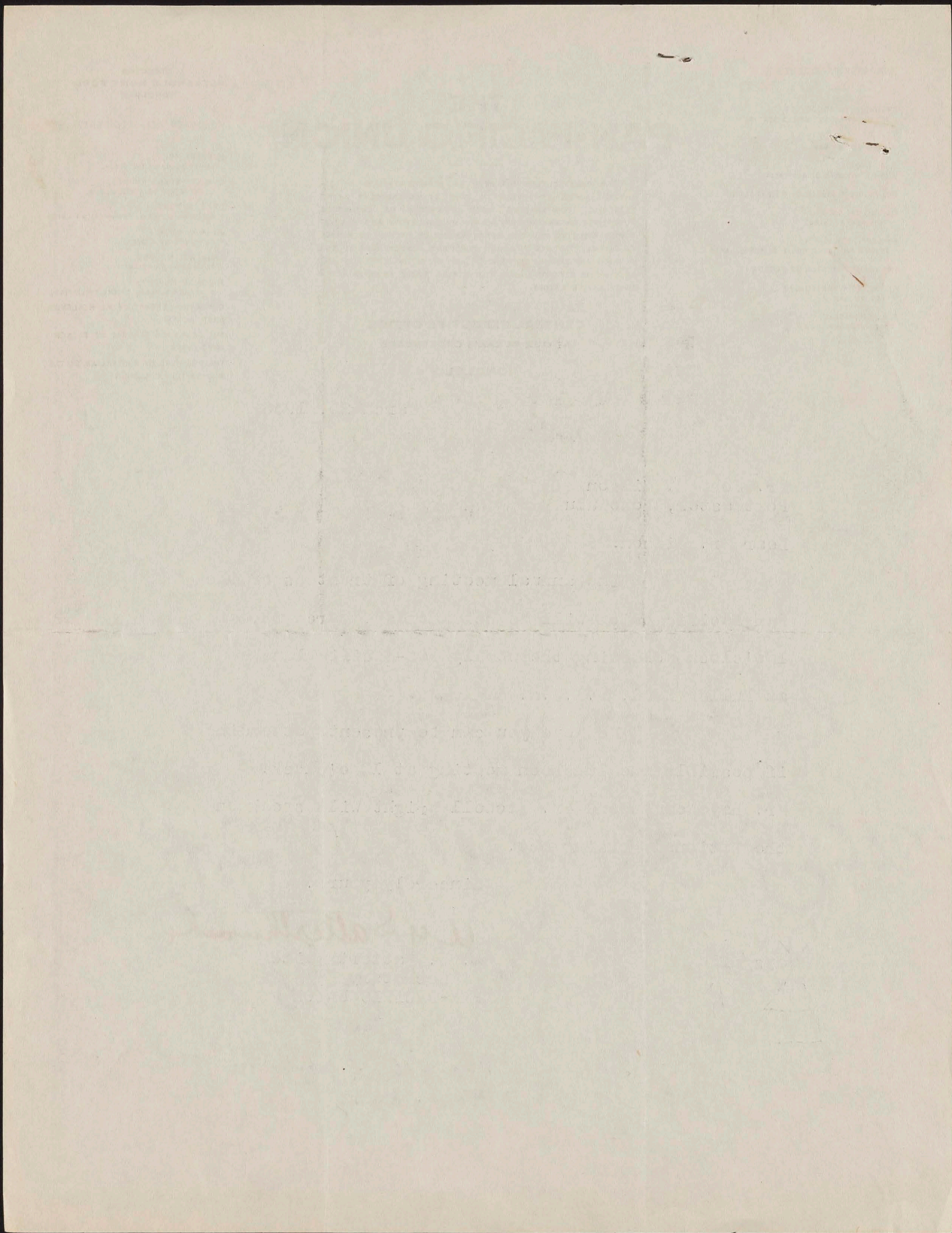

END



March 28, 1935

Miss A. Y. Satterthwaite,
Secretary,
Pan Pacific Union,
Honolulu.

My dear Miss Satterthwaite :

May I express my thanks for your kind invitation of the 20th to attend your recent luncheon meeting and hear your guest speakers on the National Housing Act.

I was extremely sorry not to be able to attend, but other business prevented. My new position is keeping me busy.

Very truly,

JOHN H. WILSON,
Acting Postmaster.

JHW:G

START



March 28, 1988

Miss A. Y. Satterthwaite,
Secretary,
Pan Pacific Union,
Honolulu.

My dear Miss Satterthwaite:

May I express my thanks for your kind invitation of the 20th to attend your recent luncheon meeting and hear your guest speakers on the National Housing Act.

I was extremely sorry not to be able to attend, but other business prevented. My new position is keeping me busy.

Very truly,

JOHN H. WILSON,
Acting Postmaster.

JHW:G

END



April 5th, 1935

Mr. Albert Y. Inaba,
Principal,
Kaluaaha School,
Pukoo, Molokai.

My dear Mr. Inaba :

I beg to acknowledge receipt of your communication of March 18th regarding Hampshire hogs. I wish to inform you that I do not know of any one in the Territory who maintains a thoroughbred herd of Hampshires since I went out of the business.

The Salvation Army, of Honolulu, I believe are the only ones who have a thoroughbred boar; whether their sows are pure-blooded or not I can not say. I am sorry that I can not accomodate you at this time with what you desire.

I am,

Yours very truly,

JOHN H. WILSON,
Acting Postmaster.

JHW:G

START



April 5th, 1933

Mr. Albert Y. Inaba,
Principal,
Kawana School,
Pukoo, Molokai.

My dear Mr. Inaba:

I beg to acknowledge receipt of your communication of March 18th regarding Hampshire boys. I wish to inform you that I do not know of any one in the Territory who maintains a thoroughbred herd of Hampshire since I went out of the business.

The Salvation Army, of Honolulu, I believe are the only ones who have a thoroughbred herd; whether their sows are pure-blooded or not I can not say. I am sorry that I can not accommodate you at this time with what you desire.

I am,

Yours very truly,

JOHN H. WILSON,
Active Postmaster.

JHW:G

END

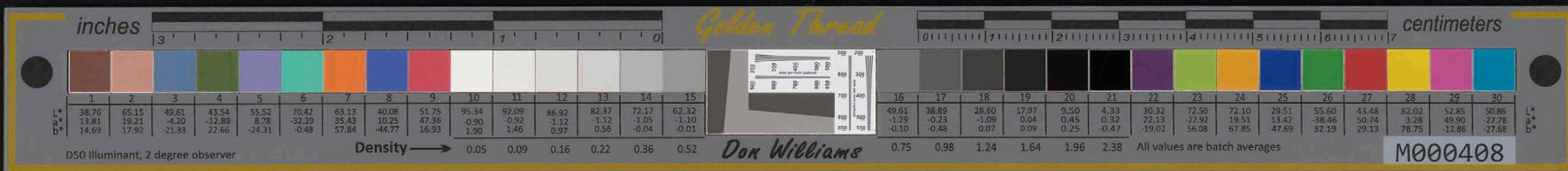

INSURANCE COMPANIES WRITING AUTOMOBILE INSURANCE

Name of Company	Represented by
Aetna Casualty & Surety Co. of Hartford	B. F. Dillingham Co. Ltd.
American Surety Co., of New York	Magoon Bros, Ltd.
Columbia Casualty Co. of New York	C. Brewer & Co. Ltd.
Continental Casualty Co. of Hammond, Ind.	Union Trust Co. Ltd.
Eagle Indemnity Co. of New York	Mrd. Louise D. Weissberger
Employers' Liability Assurance Co. London.	Bishop Insurance Agency, Ltd.
General Accident Fire & Life Ins. of Scotland	International Trust Co. Ltd.
Globe Indemnity Co. of New York	Alexander & Baldwin, Ltd.
Hartford Accident & Indemnity Co. of Hartford	The von Hamm-Young Co. Ltd.,
Hawaiian Ins. & Guaranty Co. of Hilo, Hawaii.	First Trust Co. of Hilo.
Home Insurance Co. of New York,	Alexander & Baldwin, Ltd.
Home Insurance Co. of Hawaii,	Home Insurance Co. of Hawaii
London Guarantee & Accident Co. of London,	Insurance Factors, Ltd.
Maryland Casualty Co. of Baltimore, Md.	H. S. Hayward & Co. Ltd.
New Amsterdam Casualty Co. of New York,	Cooke Trust Co. Ltd.
Occidental Indemnity Co. of S. F., Cal.	Samuel Wilder King, Ltd.
Ocean Accident & Guarantee Co. of New York	Theo. H. Davies & Co. Ltd.
Phoenix Indemnity Co. of New York	The von Hamm-Young Co. Ltd.
Royal Indemnity Co. of New York,	Home Insurance Co. of Hawaii
St. Paul-Mercury Indemnity Co. of St. Paul,	Fred. L. Waldron, Ltd.
U. S. Fidelity & Guaranty Co. of Baltimore,	Bonding & Insurance Agency, Ld.

START



END

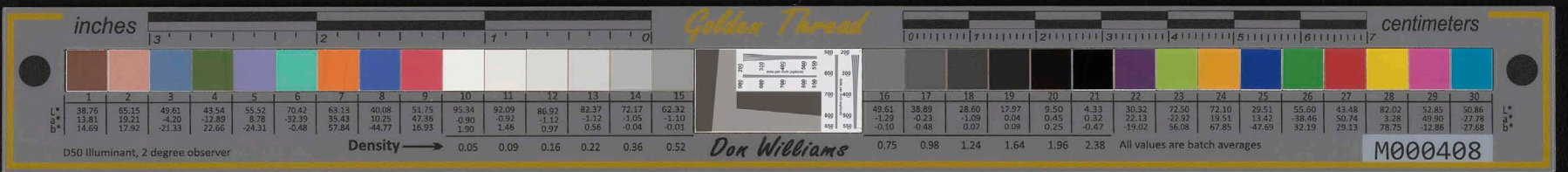

April 11th 1935.

Mr. A.W. Stanley,
State Farm Insurance Company,
Morgan Building,
Berkeley, California.

My dear Mr. Stanley:-

Since returning to Honolulu, I have had several conferences with my associates and we have come to the conclusion that it would be best to have some one come to Honolulu from your office and to remain with us at least a month or for such time that would be necessary to break in a staff of canvassers and the office, therefore, will you kindly write me stating what you estimate this expense will be. A rough estimate would be acceptable, as we will not hold you to it, just an idea what the salary if any would be. We know what the transportation and hotel expenses would be.

I am mailing under separate cover a copy of the insurance laws of the Territory of Hawaii, which I understand was drafted by your Chicago attorneys, Ekern and Meyers.

I have not yet heard from the home office, would you advise me writing to Mr. Mecherle or have you already taken the matter up with him as regarding to the extending to Hawaii?

With my kindest personal regards to Mr. Beedle and your good self, I am,

Yours with aloha,

START

inches Golden Thread centimeters

Patch #	1	2	3	4	5	6	7	8	9	10	11	12	13	14	15	16	17	18	19	20	21	22	23	24	25	26	27	28	29	30												
L*	38.76	65.15	49.61	43.54	55.52	70.42	63.13	40.08	51.75	95.34	92.09	86.92	82.37	72.17	62.32	49.61	38.89	28.60	17.97	9.50	4.33	30.32	72.50	72.10	29.51	55.60	43.48	82.02	52.85	50.86												
a*	13.81	19.21	-4.20	-12.89	8.78	-32.39	35.43	10.25	47.36	-0.90	-0.92	-1.12	-1.12	-1.05	-1.10	-1.29	-0.23	-1.09	0.04	0.45	0.32	22.13	22.92	19.51	13.42	-38.46	50.74	3.28	49.90	-27.78												
b*	14.69	17.92	-21.33	22.66	-24.31	-0.48	57.84	-44.77	16.93	1.90	1.46	0.97	0.56	-0.04	-0.01	-0.10	-0.48	0.07	0.09	0.25	-0.47	-19.02	56.08	67.85	-47.69	32.19	29.13	78.75	12.86	-27.68												
Density																0.05	0.09	0.16	0.22	0.36	0.52	0.75	0.98	1.24	1.64	1.96	2.38	All values are batch averages														

D50 Illuminant, 2 degree observer

Dox Williams

M000408

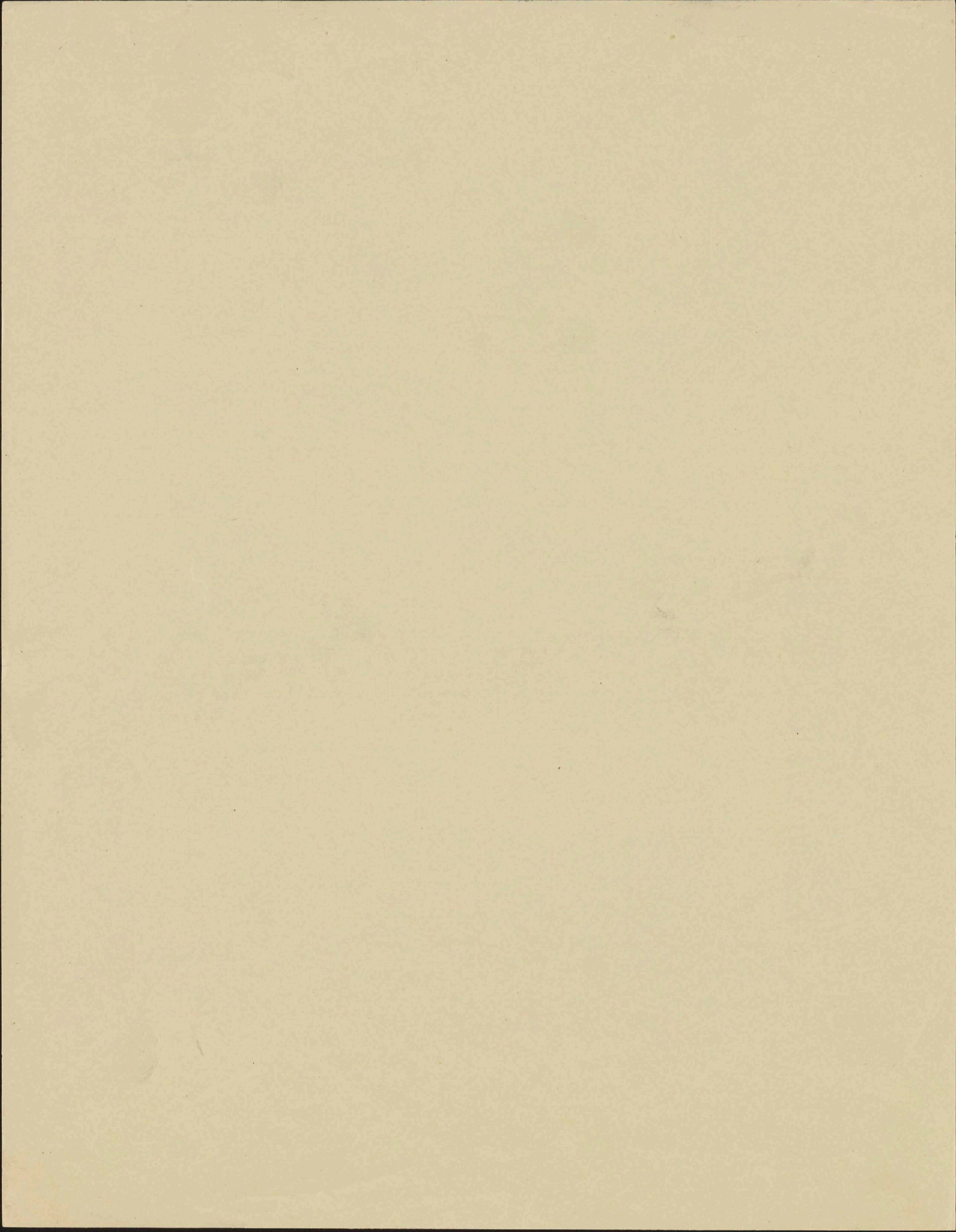

END



State Farm Insurance Companies

LEGAL RESERVE INSURANCE

BLOOMINGTON, ILLINOIS

HOME OFFICE BUILDING OWNED AND OCCUPIED EXCLUSIVELY BY THE STATE FARM INSURANCE COMPANIES

April 20, 1935



MUTUAL AGENCY, INC.
STATE AGENTS
3RD FLOOR MORGAN BUILDING
BERKELEY, CALIFORNIA

WESTERN DEPARTMENT
MORGAN BUILDING
2054 UNIVERSITY AVE.
BERKELEY, CALIFORNIA

Mr. John H. Wilson
Honolulu, Hawaii

Dear Mr. Wilson:

I am taking the liberty of remailing your letter, together with the insurance laws of the Territory of Hawaii, to our Home Office at Bloomington. The decision of whether or not they care to extend the service to the Territory will have to be made by the Home Office before we can proceed further.

I am informed that Mr. Beedle wrote Mr. Mecherle directly after your visit here, and sent him the information regarding the population of the Hawaiian Islands.

I quite agree with you that should the Company decide to give you an agency, it would be desirable for someone, fully acquainted with our program, to assist you in setting up the office and teaching your canvassers the background and story of the Company. I fancy the Home Office will extend you this courtesy without any extra charge, as to the salary of the employee.

I read the copy of the Honolulu Star Bulletin and was particularly interested in the account of the ovation given you on your return. You are to be congratulated upon such a reception; and, I sincerely hope that you will continue in the high regard of the people of Honolulu, as I am sure that you are worthy of this tribute.

Yours sincerely,

MUTUAL AGENCY, INC.

By - A. M. Stanley
Insurance Director

AMS:JZ

START

inches Golden Thread centimeters

1	2	3	4	5	6	7	8	9	10	11	12	13	14	15	16	17	18	19	20	21	22	23	24	25	26	27	28	29	30
38.76	65.15	49.61	43.54	55.52	70.42	63.13	40.08	51.75	95.34	92.09	86.92	82.37	72.17	62.32	49.61	38.89	28.60	17.97	9.50	4.33	30.32	72.50	72.10	29.51	55.60	43.48	82.02	52.85	50.86
13.81	19.21	-4.20	-12.89	8.78	-32.39	35.43	10.25	47.36	-0.90	-0.92	-1.12	-1.12	-1.05	-1.10	-1.29	-0.23	-1.09	0.04	0.45	0.32	22.13	-22.92	19.51	13.42	-38.46	50.74	3.28	69.90	-27.78
14.69	17.92	-21.33	22.66	-24.31	-0.48	57.84	-44.77	16.93	1.90	1.46	0.97	0.56	-0.04	-0.01	-0.10	-0.48	0.07	0.09	0.25	-0.47	-19.02	36.08	67.85	-47.69	32.19	29.13	78.75	-12.86	-27.68
Density → 0.05 0.09 0.16 0.22 0.36 0.52															0.75 0.98 1.24 1.64 1.96 2.38														

D50 Illuminant, 2 degree observer Don Williams All values are batch averages M000408

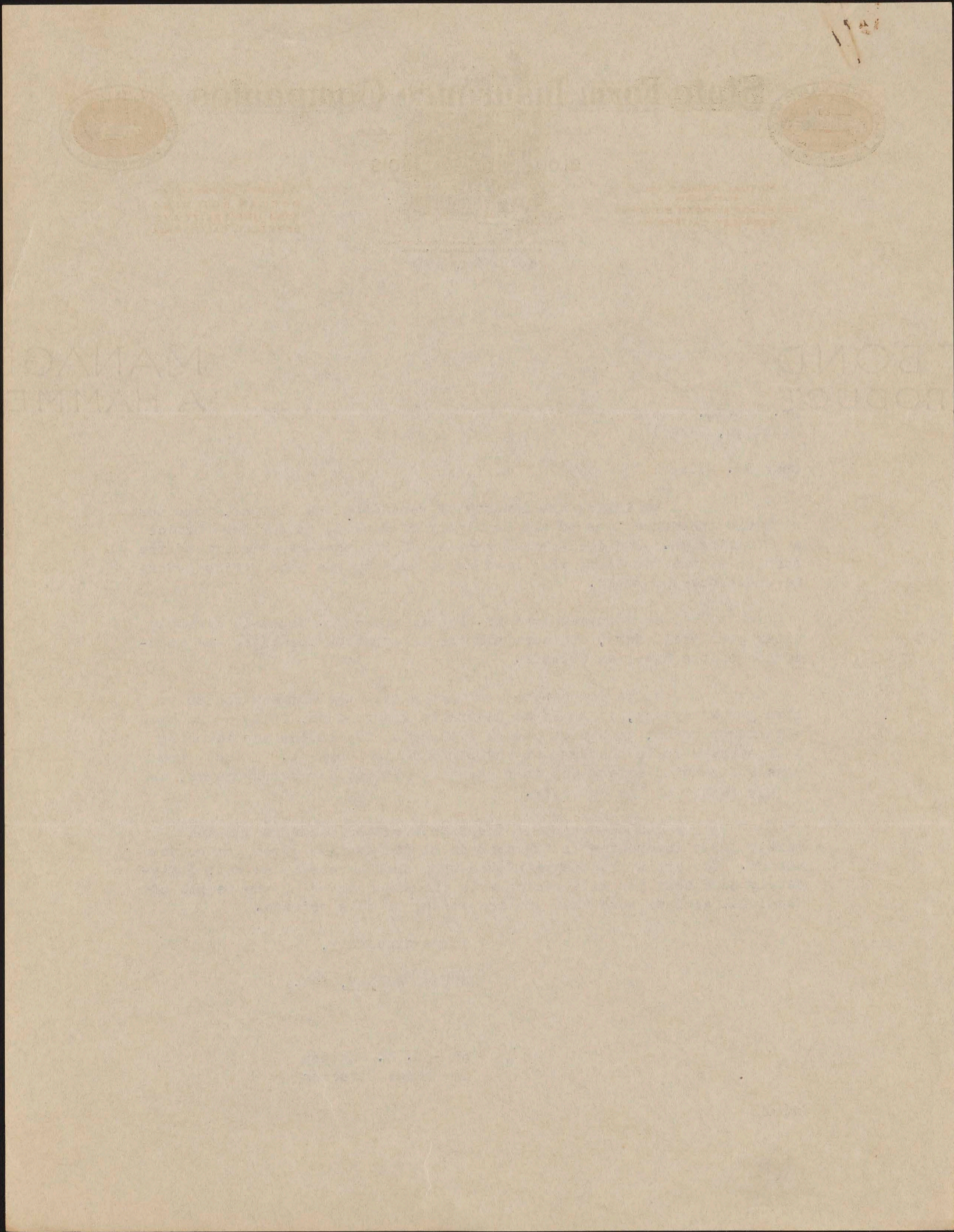

END



State Farm Insurance Companies

LEGAL RESERVE INSURANCE

BLOOMINGTON, ILLINOIS



HOME OFFICE BUILDING OWNED AND OCCUPIED EXCLUSIVELY BY THE STATE FARM INSURANCE COMPANIES

April 20, 1935

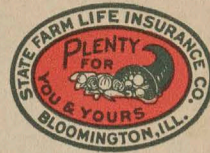

MUTUAL AGENCY, INC.
STATE AGENTS
3RD FLOOR MORGAN BUILDING
BERKELEY, CALIFORNIA

WESTERN DEPARTMENT
MORGAN BUILDING
2054 UNIVERSITY AVE.
BERKELEY, CALIFORNIA

Mr. John H. Wilson
Honolulu, Hawaii

Dear Mr. Wilson:

As man to man, I would offer you the suggestion of directing your letters pertaining to securing an agency for the Hawaiian Islands to George J. Mecherle, President, at Bloomington. You appreciate that sometimes people feel that they are being overlooked, particularly if matters of this kind are directed to an inferior office. I have a hunch that Mr. Mecherle will not be very anxious to extend the service to the Islands; and, possibly, you might get a more favorable consideration by also writing to Mr. Myers, of Ekhern and Myers. Mr. Myers is a Counselor of the Company, while I am only employed as a State Director.

We must remember that the Home Office officials have no conception of the type of people who reside in the Islands; but, are quite apt to regard them as a "mess of Japs and Chinamen". The Company is also apt to feel that the volume of business which may be derived from the Islands would not justify the expense of setting up there.

I have greatly enjoyed meeting you, and will hold our acquaintance in high regard. Because of this regard, I am passing this information on to you for what it might be worth, feeling that in your hands it is in safe keeping.

At some future time I may find the opportunity to visit the Islands, and will then be happy to renew our acquaintance.

Yours sincerely,

MUTUAL AGENCY, INC.

By - A. M. Stanley
Insurance Director

AMS:JZ

P.S. Mr. Beedle has been quite ill; but, is now able to be back at the office.

START

inches Golden Thread centimeters

1	2	3	4	5	6	7	8	9	10	11	12	13	14	15	16	17	18	19	20	21	22	23	24	25	26	27	28	29	30
38.76	65.15	49.87	43.54	55.52	70.42	63.13	40.08	51.75	95.34	92.09	86.92	82.37	72.17	62.32	49.61	38.89	28.80	17.97	9.50	4.33	30.32	72.90	72.10	29.51	55.60	43.48	82.02	52.85	50.86
13.81	19.21	4.20	-12.89	8.78	-32.39	35.43	10.25	47.36	-0.90	-0.92	-1.12	-1.12	-1.05	-1.10	-1.29	-0.33	-1.09	0.04	0.45	0.32	22.13	-23.92	19.51	13.42	-38.46	50.74	3.78	49.90	-27.78
14.69	17.92	-21.33	22.66	-24.31	-0.48	57.84	-44.77	16.93	1.90	1.46	0.97	0.56	-0.04	-0.01	-0.10	-0.48	0.07	0.09	0.25	-0.47	-19.02	56.08	67.85	-47.69	32.19	29.13	78.75	-12.86	-27.68
D50 Illuminant, 2 degree observer															All values are batch averages														
Density → 0.05 0.09 0.16 0.22 0.36 0.52															Dox Williams 0.75 0.98 1.24 1.64 1.96 2.38														

M000408

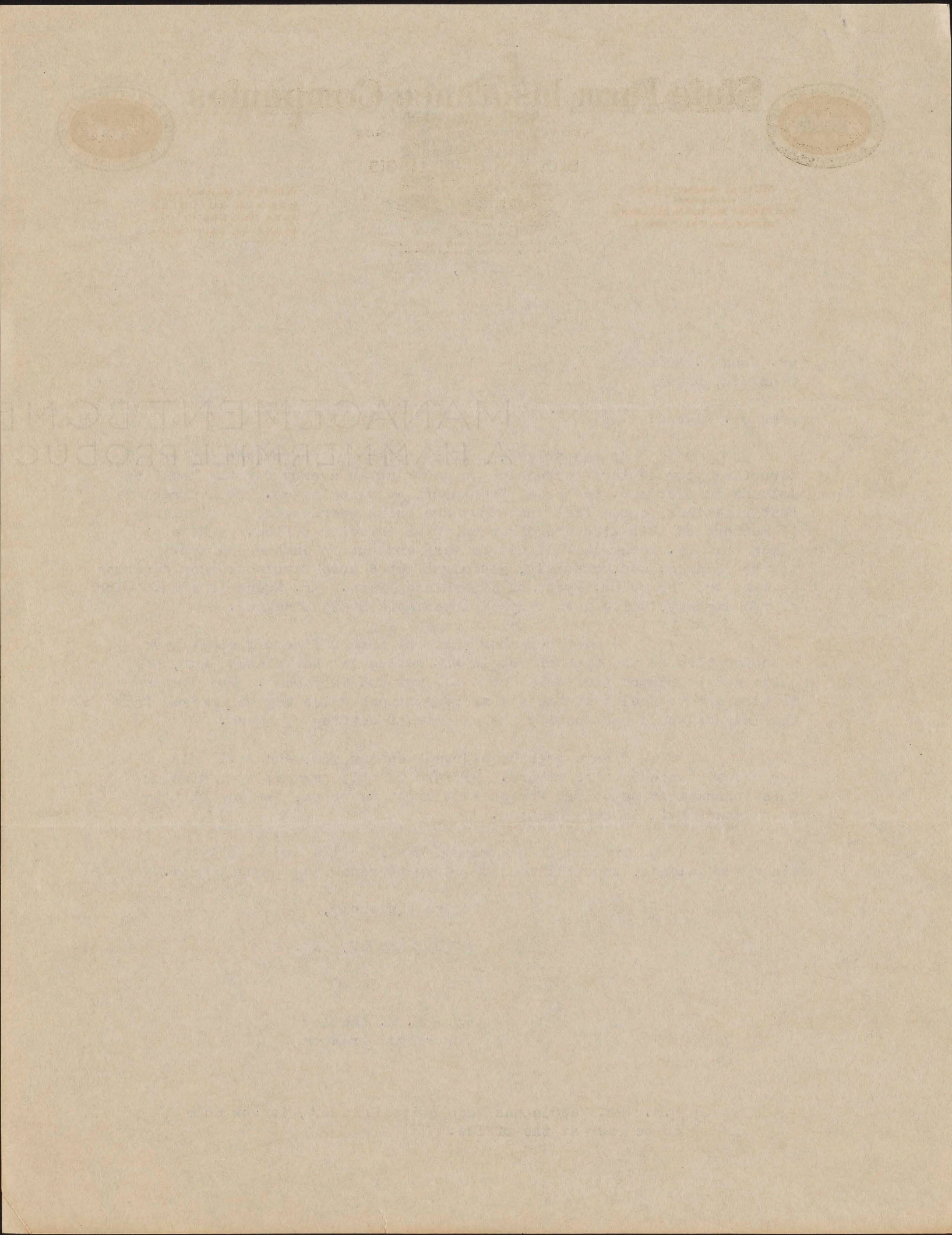

END

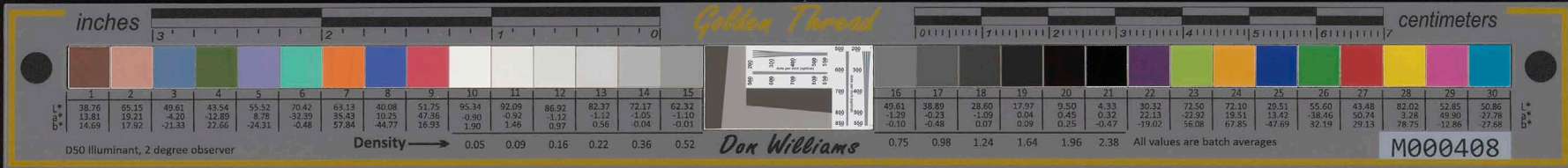

April 25th 1935.
April 25th 1935.

Mr. A. M. Stanley,
Insurance Director, Stanley,
State Farm Insurance Companies,
Morgan Bldg.
Honolulu, Hawaii.

My dear Mr. Stanley: In writing to you last I have secured from the Honolulu Police Department records the total number of automobile accidents, which has taken place in the City and County of Honolulu for the past six years, viz: from the Honolulu Police Department the total number of automobile accidents in the City and County of Honolulu for the past six years, viz:-

YEARS	1929	1930	1931	1932	1933	1934
Number of Registered Automobiles	27,614	29,059	31,146	31,671	30,522	31,254
Population of City and County of Honolulu	202,162	204,679	206,500	207,795	207,348	207,004

POPULATION of TERRITORY of HAWAII by COUNTIES.

HAWAII	73,050	74,428	75,632	76,177	76,033	75,911
MAUI	55,333	56,708	58,008	58,507	58,400	58,300
KAUAI	35,807	36,541	37,177	37,369	37,238	37,176
KALAWAO	554	553	542	510	561	557
HONOLULU	202,162	204,679	206,500	207,795	207,348	207,004
TOTAL	366,906	372,915	377,859	380,358	379,580	378,948

AUTOMOBILES REGISTERED BY COUNTIES.

HAWAII	6,439	6,604	6,781	6,889	6,892	7,063 ✓
MAUI	5,626	6,170	6,462	6,261	6,180	6,407 ✓
Kauai	3,565	3,892	4,198	4,161	4,175	4,514 ✓
HONOLULU	27,614	29,059	31,146	31,671	30,522	31,254 ✓
TOTAL	43,244	45,725	48,587	48,982	47,769	49,038
Motorcycles	320	304	283	334	305	306

** Note: Since June 1932 only accidents costing \$50 or more are recorded hence the falling off during years 1932-33 and 34.

I am now endeavoring to secure the number of deaths and serious accidents that have taken place during the above years. Will try to have that for you by next mail.

Yours with aloha,

JOHN H. Wilson,

START

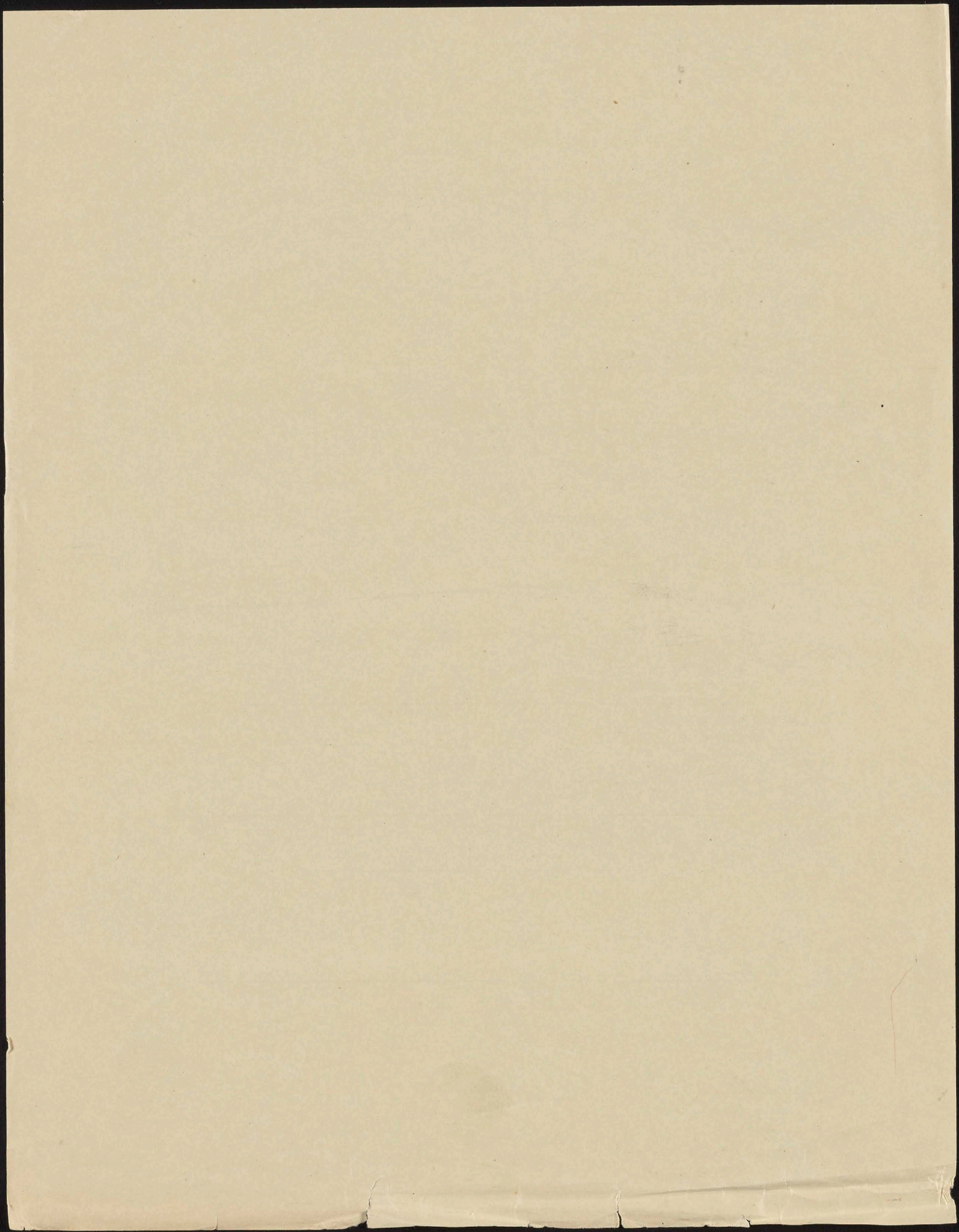
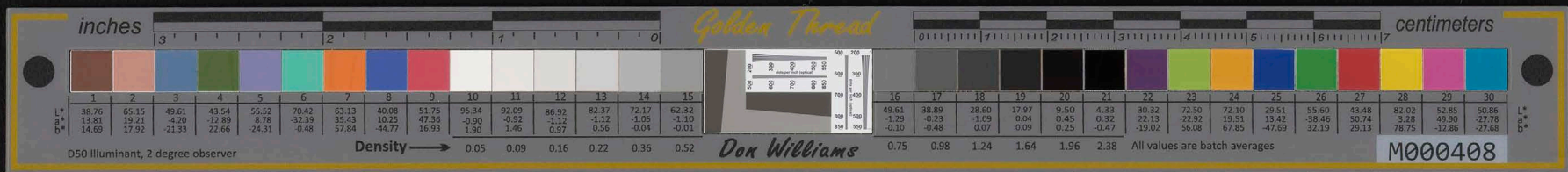

END



State Farm Insurance Companies

LEGAL RESERVE INSURANCE
BLOOMINGTON, ILLINOIS

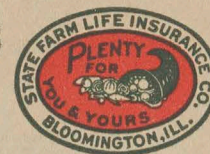

MUTUAL AGENCY, INC.
STATE AGENTS
3RD FLOOR MORGAN BUILDING
BERKELEY, CALIFORNIA

HOME OFFICE BUILDING OWNED AND OCCUPIED EXCLUSIVELY
BY THE STATE FARM INSURANCE COMPANIES
May 6, 1935

WESTERN DEPARTMENT
MORGAN BUILDING
2054 UNIVERSITY AVE.
BERKELEY, CALIFORNIA

Mr. John H. Wilson
Honolulu, Hawaii

Dear Mr. Wilson:

We have received your recent communications showing the status of insurance companies in Hawaii; and, also, the Commissioner's Report. These documents have been forwarded to the Home Office for their consideration.

We have a private letter from Mr. Mecherle, President of the State Farm Mutual, in which he doubted the advisability of entering the Territory of Hawaii because of the limited number of cars there. It appears that a State Agency is not profitable until more than 25,000 cars are insured. This might be overcome by increasing our membership fee and adding enough to the semi-annual premium call to pay a higher service fee to your agents, providing the people would stand for the price.

Doubtlessly, Mr. Mecherle will write you in the near future and you might consider the above suggestion if you wish to promote the obtaining of an agency contract.

Yours sincerely,

MUTUAL AGENCY, INC.

By - A. M. Stanley
Insurance Director

AMS:JZ

START

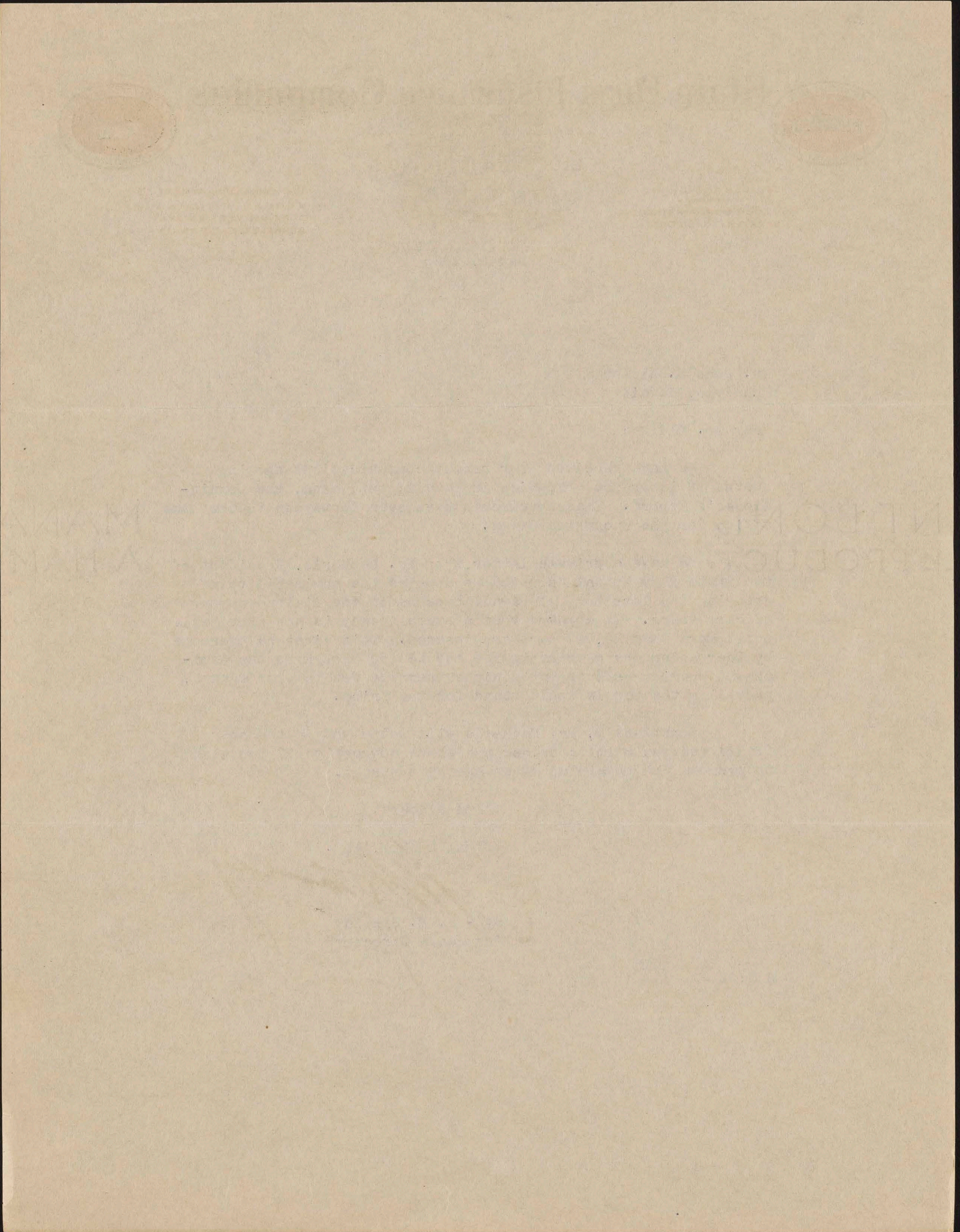

END



State Farm Insurance Companies

LEGAL RESERVE INSURANCE

BLOOMINGTON ILLINOIS

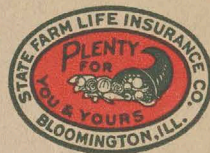

MUTUAL AGENCY, INC.
STATE AGENTS
3RD FLOOR MORGAN BUILDING
BERKELEY, CALIFORNIA

WESTERN DEPARTMENT
MORGAN BUILDING
2054 UNIVERSITY AVE.
BERKELEY, CALIFORNIA

HOME OFFICE BUILDING OWNED AND OCCUPIED EXCLUSIVELY
BY THE STATE FARM INSURANCE COMPANIES

May 10, 1935

Mr. John H. Wilson
Honolulu, Hawaii

Dear Mr. Wilson:

It is our pleasure to introduce by means of this letter, Mr. W. J. Cruse of Downey, California. Mr. Cruse has been one of our successful local agents and understands our automobile protection quite fully, and, is also informed somewhat on our agency set-up.

It is a pleasure to introduce him as we believe it will be to your mutual advantage and both of you will appreciate the acquaintance. If agreeable, we would be pleased to have you introduce Mr. Cruse to Mr. Ho.

We would appreciate any courtesy extended Mr. Cruse; and, we are sure that he will be happy to give you any information about our Company which is possible.

Yours sincerely,

MUTUAL AGENCY, INC., STATE AGENT

A. M. Stanley, Insurance Director

AMS:JZ

*Cruse
1655-Liholoho
Phone 65,813*

START

inches Golden Thread centimeters

1	2	3	4	5	6	7	8	9	10	11	12	13	14	15	16	17	18	19	20	21	22	23	24	25	26	27	28	29	30
38.76	65.15	49.81	43.54	55.52	70.42	69.13	40.08	51.75	95.34	92.09	86.92	82.37	72.17	62.32	49.61	38.89	28.60	17.97	9.50	4.33	30.32	72.50	72.10	29.51	55.60	43.48	82.02	52.85	50.86
13.81	19.21	-4.20	-12.80	8.78	32.39	35.43	10.25	47.36	-0.30	-0.52	-1.12	-1.12	-1.05	-1.10	-1.23	-0.23	-1.09	0.04	0.45	0.32	22.13	-23.32	19.51	13.42	-38.46	50.74	3.28	49.90	-27.78
14.69	17.92	-21.33	22.66	-24.31	-0.48	57.84	44.77	16.93	1.90	1.46	0.37	0.56	-0.04	-0.01	-0.10	-0.48	0.07	0.09	0.25	-0.47	-19.02	56.08	67.85	-47.69	32.19	29.13	78.75	-12.86	-22.68
Density → 0.05 0.09 0.16 0.22 0.36 0.52															0.75 0.98 1.24 1.64 1.96 2.38														

D50 Illuminant, 2 degree observer Don Williams All values are batch averages M000408

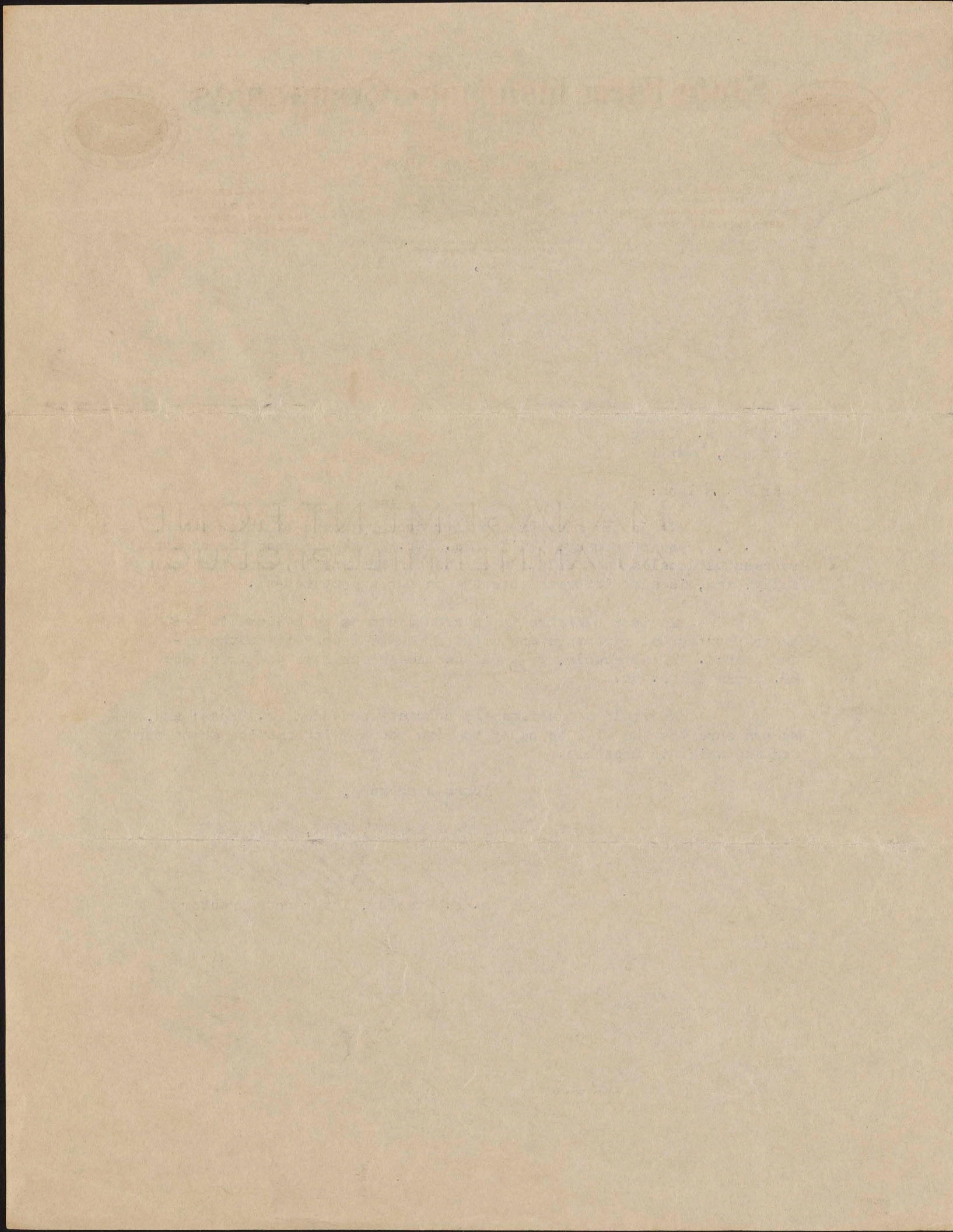

END



May 14 1935.

Mr. A. M. Stanley, Insurance Director,
Mutual Agency, Inc.
Berkeley, Calif.

My dear Mr. Stanley:-

I am pleased to acknowledge receipt of your two letters dated the 20th ult., and wish to thank you for your kindly advise, re-applying direct to Mr. Mecherle for the Hawaiian Agency.

There seem to be some misunderstanding for that is just what I did do. I communicated with Mr. Mecherle by phone on February 26th. I inquired whether or not I should go to Bloomington or should I wait his arrival in Chicago. The weather was rather cold those days so I was compelled to stay in doors most of the time. He instructed me to call on his attorneys Messrs Ekhern & Meyers who would instruct and advise me as to procedure and this I did.

I found Mr. Meyers, Mr. Ekhern at that time was in Bloomington. Mr. Meyers gave me at least two hours of his time relating the history of the company and its workings, then advised me to take the matter up further with Mr. Beedle, the Secretary of the company, who he said, "was located in Berkeley and probably we would have to operate as a branch to Berkeley due to our location."

I called on Mr. Beedle as you know. He had already received a letter from Mr. Meyers or the main office, for he was looking for me. From this point on I need not say more for you know all that transpired while I was a caller at your Berkeley office. I understood Mr. Beedle to say, as I was leaving, that he would take the matter up with the home office, hence the reason I did not communicate or write the home office after my visit at Berkeley. Again, I was somewhat timid about writing to Mr. Mecherle after Mr. Beedle said he would take the matter up with the home office. I was afraid I might get our wires crossed. If you still think I should write to Mr. Mecherle, kindly write me at your earliest convenience.

With kindest personal regards and best wishes, I am,

Yours very truly,

JOHN H. WILSON

START

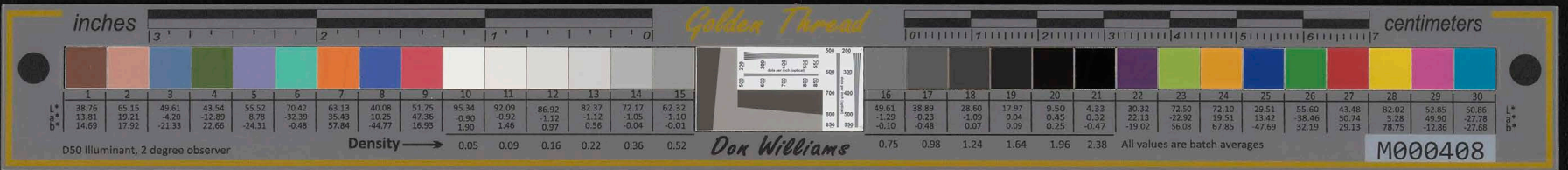

May 14 1928

Mr. A. N. Stanley, Insurance Director,
Mutual Agency, Inc.,
Berkeley, Calif.

Dear Mr. Stanley:

I am pleased to acknowledge receipt of your two letters dated the 10th and 11th, and wish to thank you for your kind advice, referring me to Mr. Wheeler for the Mutual Agency.

There seems to be some misunderstanding for last I had been communicated with Mr. Wheeler by phone on February 28th. I understood whether or not I should go to Washington or should I wait his arrival in Chicago. The answer was rather cold those days so I was compelled to stay in town most of the time. He instructed me to call on Mr. Wheeler when I began and would instruct and advise me as to procedure and this I did.

I found Mr. Wheeler at that time was in Washington. Mr. Wheeler gave me at least two hours of his time relating the history of the company and the workings, then advised me to take the matter up with Mr. Wheeler, the Secretary of the company, who he said, was located in Berkeley and probably we would have to locate at Berkeley due to our location.

I called on Mr. Wheeler as you know. He had already received a letter from Mr. Wheeler of the main office, for he was looking for me. From this point on I need not say more for you know all that transpired since I was a caller at your Berkeley office. I understood Mr. Wheeler to say, as I was leaving, that he would take the matter up with the home office, hence the reason I did not communicate with the home office after my visit at Berkeley. Again, I was somewhat timid about writing to Mr. Wheeler after Mr. Wheeler told me would take the matter up with the home office. I was afraid I might get on your nerves. If you still think I should write to Mr. Wheeler, kindly write me at your earliest convenience.

With kindest personal regards and best wishes, I am,

Yours very truly,

LUKE W. TITTON

END



State Farm Insurance Companies

LEGAL RESERVE INSURANCE

BLOOMINGTON, ILLINOIS

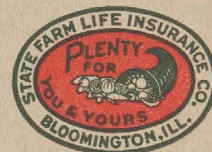

MUTUAL AGENCY, INC.
STATE AGENTS
3RD FLOOR MORGAN BUILDING
BERKELEY, CALIFORNIA

WESTERN DEPARTMENT
MORGAN BUILDING
2054 UNIVERSITY AVE.
BERKELEY, CALIFORNIA

HOME OFFICE BUILDING OWNED AND OCCUPIED EXCLUSIVELY
BY THE STATE FARM INSURANCE COMPANIES

May 25, 1935

Mr. John H. Wilson
Honolulu, Hawaii

Dear Mr. Wilson:

Your letter of the 14th was awaiting me on my return to the office this morning. In my former correspondence I did not mean to criticise your actions; but, rather to give you a friendly tip which would lead to your ultimate success. I am sure that you understand the suggestions were submitted with the kindest of feelings.

In my morning's mail I was somewhat disappointed to receive a letter from Mr. Mecherle, President of the State Farm Mutual, a copy of which I enclose. This letter indicates that he is of the opinion that it would be unprofitable to undertake writing business in Hawaii, and sets forth his reasons for this decision. The letter also indicates that I have almost been obnoxious to him in my support of your aspirations. While I am disappointed in this decision, I must concur in Mr. Mecherle's conclusions.

Our agent, Mr. Cruse phoned that he was leaving last Saturday for Honolulu; and, that he would be very glad to call on you while there.

Yours sincerely,

MUTUAL AGENCY, INC., STATE AGENT

A. M. Stanley, Insurance Director

AMS:JZ

START

inches Golden Thread centimeters

	1	2	3	4	5	6	7	8	9	10	11	12	13	14	15	16	17	18	19	20	21	22	23	24	25	26	27	28	29	30												
L*	38.76	65.15	49.61	43.54	55.52	70.42	63.13	40.08	51.75	95.34	92.02	86.92	82.37	72.17	62.32	49.61	38.89	28.60	17.97	9.50	4.33	30.32	72.50	72.10	29.51	55.60	43.48	82.02	52.85	50.86												
a*	13.81	19.21	-4.20	-12.89	8.78	-32.39	35.43	10.25	47.36	-0.90	-0.92	-1.12	-1.12	-1.05	-1.10	-1.29	-0.23	-1.09	0.04	0.45	0.32	22.13	-22.92	19.51	13.42	-38.46	50.74	3.28	49.90	-27.78												
b*	14.69	17.92	-21.33	22.66	-24.31	-0.48	57.84	48.77	16.93	1.90	1.46	0.97	0.56	-0.04	-0.01	-0.10	-0.48	0.07	0.09	0.25	-0.47	-19.02	56.08	67.85	47.69	32.19	29.13	78.75	-12.86	-27.68												
Density																0.05	0.09	0.16	0.22	0.36	0.52	0.75	0.98	1.24	1.64	1.96	2.38	All values are batch averages														

D50 Illuminant, 2 degree observer Density → Dox Williams M000408

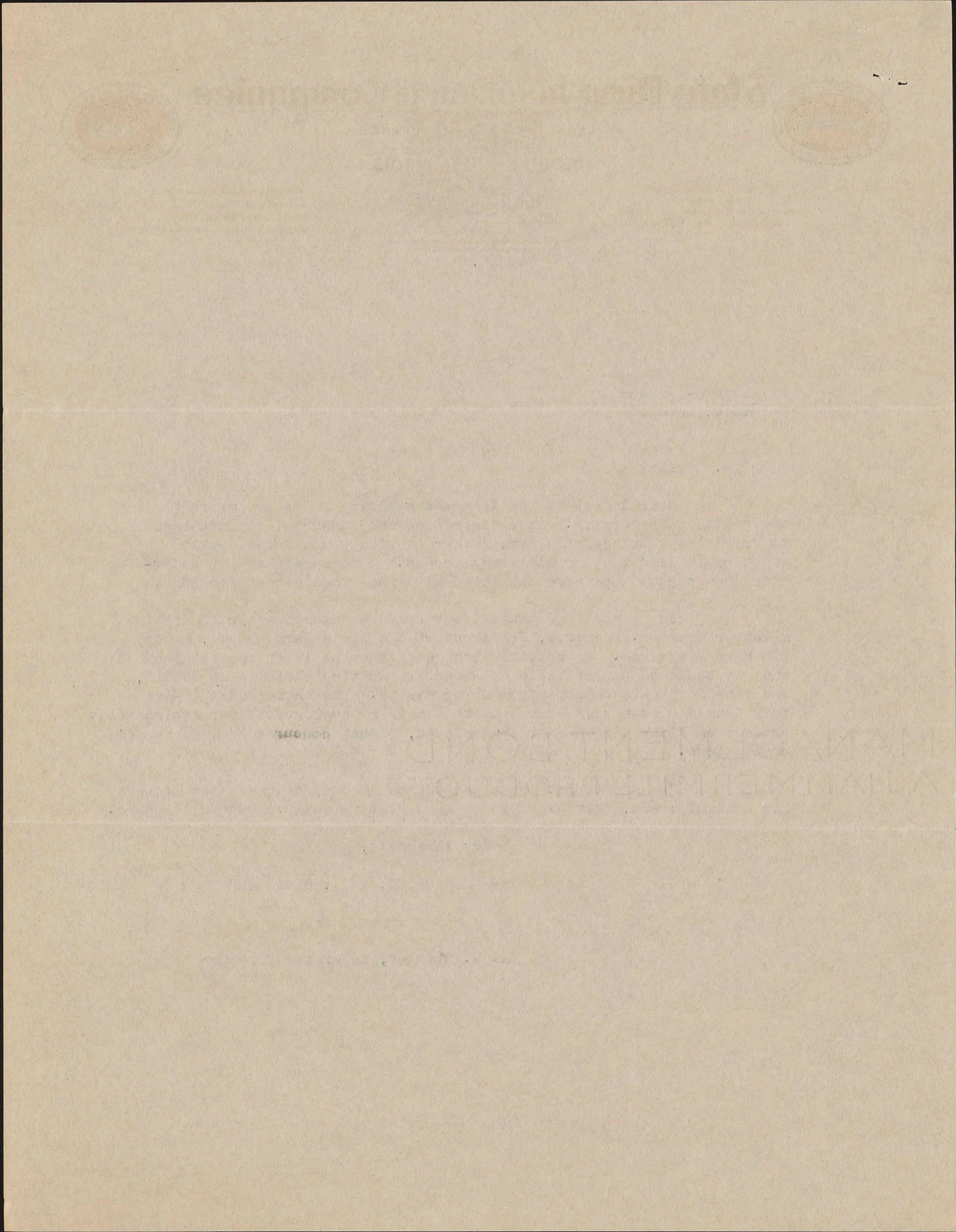

END



(COPY)

May 11, 1935.

Mr. A. M. Stanley,
State Farm Insurance Companies,
Berkeley, California.

Dear Mr. Stanley:

To my mind this Hawaiian situation is not worth the venture. There are now twenty-one old established companies doing business on the Island and probably the most of them write automobile insurance so with 50,000 cars available we could hardly expect more than ten per cent, or 5,000 cars which would not make a profitable agency.

We have enough headaches in the United States without attempting to handle business on such a long distance basis. Furthermore, we can readily see that this venture could not carry any great measure of profit to the Hawaiian agency unless business was written on an entirely different basis than at present.

This compares with some of our lesser states who have a small number of cars but it is almost impossible to insure them and therefore our State Agencies are unprofitable.

The nationalities are so mixed that I do not believe this a favorable place for life insurance.

I believe it would be well to forget the Hawaiian venture.

Very truly yours,

(Signed) G. J. Mecherle

G. J. Mecherle, President

START



[Faint, illegible text from a document scan, possibly bleed-through from the reverse side.]

END

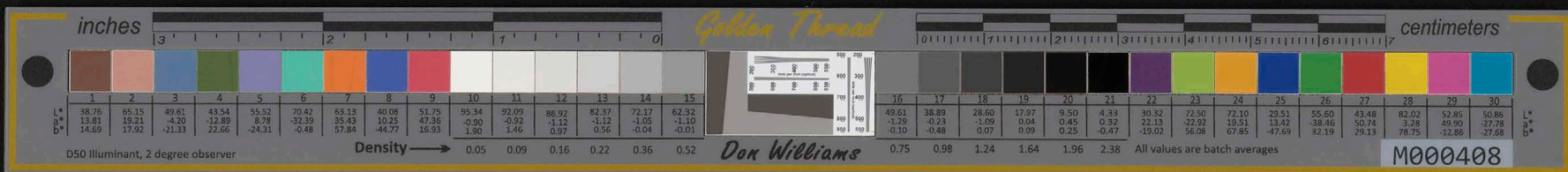

1939 Ahuula St.
Honolulu, T. H.
June 14, 1935

Mr. John H. Wilson, Postmaster
Honolulu, T. H.

Dear Mr. Wilson:

For almost a year now, the Hawaiian University Association has been at work studying ways and means of helping the Hawaiians, and at the present is concentrating its efforts on the matter of assisting needy Hawaiian students at the university and the matter of home-steading. We also hope to sponsor a study of the taro problem in the islands and of the matter of encouraging girls of Hawaiian ancestry to take up the study of nursing. According to a Hawaiian nurse who studied on the mainland, paying her own way, there are only two registered nurses of Hawaiian blood, and often demands for a Hawaiian nurse must go unfulfilled. Here is a problem that needs some study.

According to the scholarship committee at the university, there are many Hawaiian students there who need financial assistance in order to finish their college education. We are for the present therefore, concentrating our efforts on the raising of funds to aid such students. Later we shall take care of other problems.

It is our plan to aid at least four students during the next school year on the debt of honor plan, in the hope that the returns from these may be of help to others later, and may with contributions from the association from time to time, help to build a revolving fund for such purposes.

Will you not join with us and favor us with your valuable suggestions for ways and means of helping our Hawaiian people? Dues are 10¢ a month, and in order to facilitate our record keeping, those joining at this time may pay 60¢ which covers dues to the end of the year, or \$1.80 to the end of next year.

Our next meeting will be held at the Y.W. C A. on July 5th at 7:30 P. M. May we have the pleasure of welcoming you at that time? Thank you.

Sincerely yours

Dorothy M. Kahananui
Beatrice Hussey
Dr. Geo. Paoa

Membership committee, by

Dorothy M. Kahananui
Chairman

START

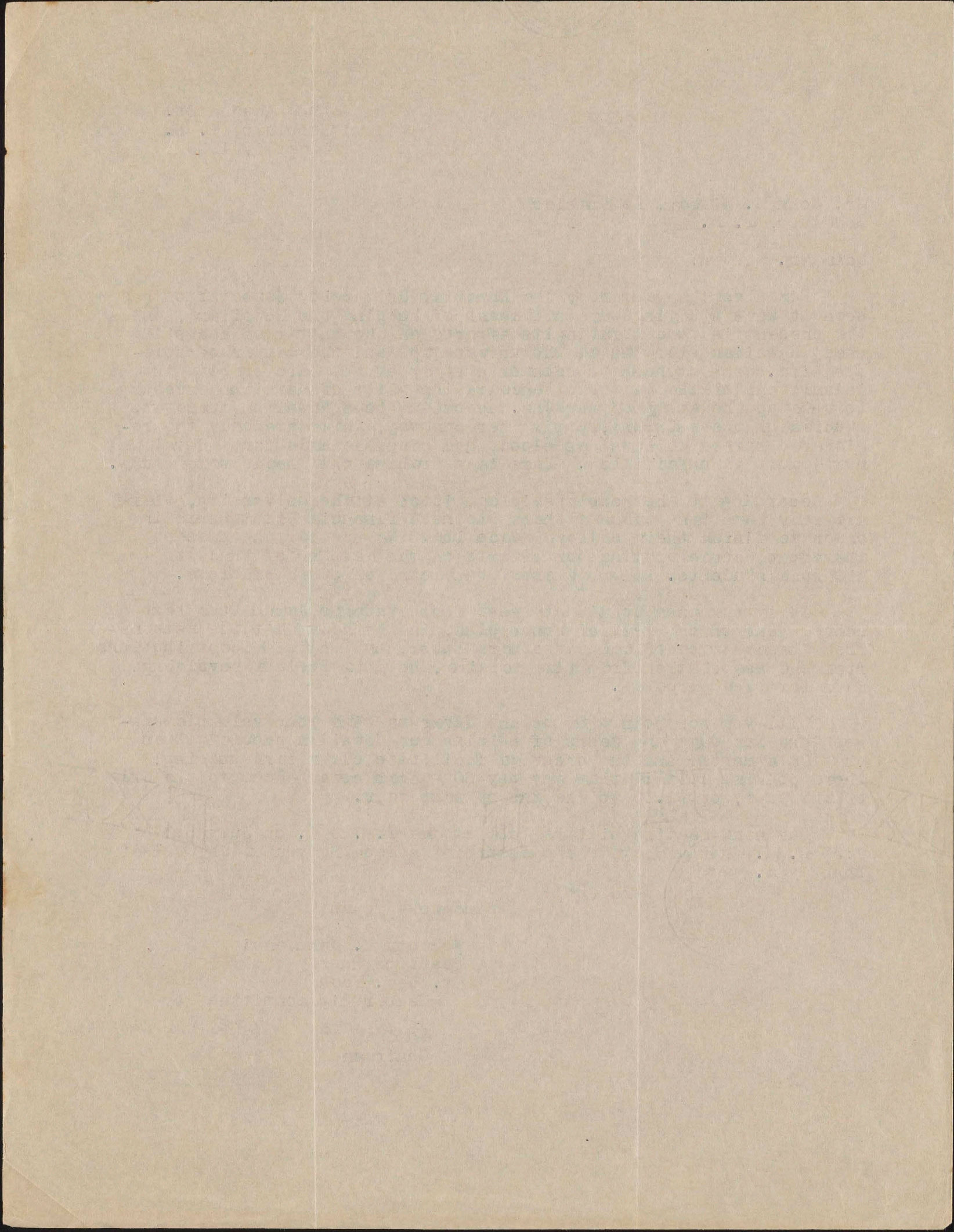

END



HERMAN L. EKERN
ERWIN A. MEYERS
LUTHER F. BINKLEY
JOSEPH H. WENDEL
RUSSELL H. MATTHIAS
GEORGE L. EKERN

Law Offices
EKERN & MEYERS
ONE LASALLE STREET
CHICAGO, ILLINOIS

INSURANCE COUNSEL
CHARLES E. BROOKS
LIFE ACTUARY
ROBERT C. MEAD
CASUALTY ACTUARY
CENTRAL 7722

July 13, 1936.

Hon. John H. Wilson,
Stewart Hotel,
San Francisco, California.

My dear Mr. Wilson:

After my conference with you the home office in Bloomington attempted to reach me by long distance 'phone but the matter was mixed somehow so I did not get the call but I have a letter from the home office which arrived today advising that they have canvassed the whole situation pretty thoroughly and feel that owing to the distance and the difficulty of handling the business they do not feel justified in entering any of the companies in Hawaii and establishing an agency there at this time.

They also have a feeling that the business would not develop very rapidly and this might be a disappointment to you and possibly also a financial loss.

Personally, I am sorry that such is the situation as I have enjoyed meeting you very much and it would be a personal pleasure to be identified in some way with Mr. Ho.

If you and Mr. Ho are still desirous of entering the insurance business I suggest that you ask the California Insurance Department for a copy of their last annual report which gives the list of companies, or possibly you will be able to secure one in your territory. This gives a list of the companies operating in California and you may be able to find some company there that may be interested in opening an agency in Honolulu.

I am sorry I cannot be more help to you but naturally we are only attorneys for the company and do not control their business policies.

With best wishes and kind personal regards to you and also Mr. Ho, we are

Very sincerely,

EKERN & MEYERS

By

E. A. Meyers
E. A. Meyers

Copy to you sent to Honolulu

EAM:J

START

inches Golden Thread centimeters

1	2	3	4	5	6	7	8	9	10	11	12	13	14	15	16	17	18	19	20	21	22	23	24	25	26	27	28	29	30
38.76	65.15	49.87	43.54	55.52	70.42	63.13	40.08	51.75	95.34	92.09	86.92	82.37	72.17	62.32	49.61	38.89	28.60	17.97	9.50	4.33	30.32	72.50	72.10	29.51	55.60	43.48	82.02	52.85	50.86
13.81	19.21	-4.20	-12.89	8.78	-32.39	35.43	10.25	47.86	-0.90	-0.92	-1.12	-1.12	-1.05	-1.10	-1.22	-0.23	-1.09	0.04	0.45	0.32	22.13	22.92	19.51	13.42	-38.46	33.74	3.78	48.30	-27.78
14.69	17.92	-21.33	22.66	-24.31	-0.48	57.84	-44.77	16.93	1.90	1.46	0.97	0.56	-0.04	-0.01	-0.10	-0.48	0.07	0.09	0.25	-0.47	-19.02	56.08	67.85	-47.69	32.19	29.13	78.75	-12.85	-27.68
D50 Illuminant, 2 degree observer															All values are batch averages														
Density → 0.05 0.09 0.16 0.22 0.36 0.52															Dox Williams 0.75 0.98 1.24 1.64 1.96 2.38														

M000408

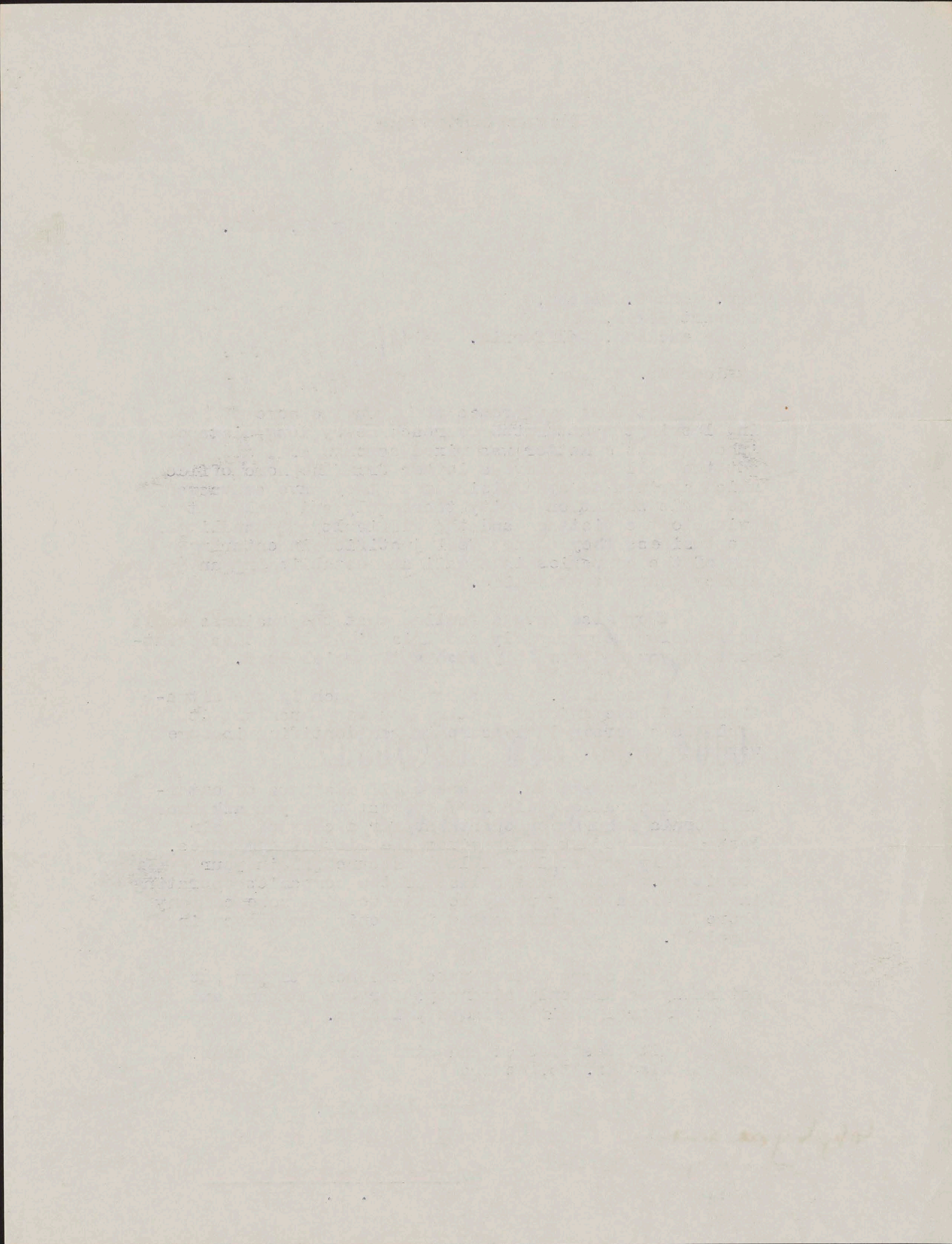

END



PAN AMERICAN AIRWAYS, INC.

GENERAL OFFICES - CHRYSLER BUILDING - NEW YORK CITY

Honolulu, T. H.

July 15, 1935

Mr. John H. Wilson, Postmaster,
Honolulu, T. H.

Dear Mr. Wilson:

In accordance with our conversation
this morning I am happy to send you a
copy of the photograph of the first
takeoff from Hawaii of the Pan American
Clipper.

Cordially yours,

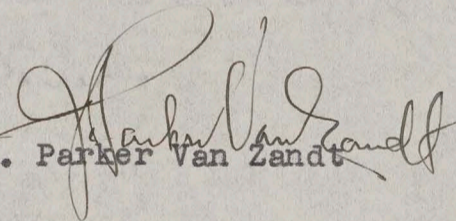
J. Parker Van Zandt

JPVZ:RHG
Enc.

START

inches Golden Thread centimeters

1	2	3	4	5	6	7	8	9	10	11	12	13	14	15	16	17	18	19	20	21	22	23	24	25	26	27	28	29	30
38.76	65.15	49.61	43.54	55.52	70.42	63.13	40.08	51.75	95.34	92.09	86.92	82.37	72.17	62.32	49.61	38.89	28.60	17.97	9.50	4.33	30.32	72.50	72.10	29.51	55.60	43.48	82.02	52.85	50.86
13.81	19.21	-4.20	-12.89	8.78	-32.39	35.43	10.25	47.35	-0.90	-0.92	-1.12	-1.12	-1.05	-1.10	-1.29	-0.23	-1.09	0.04	0.45	0.32	22.13	-22.92	19.51	13.41	-38.46	50.74	3.28	48.39	-27.78
14.69	17.92	-21.33	22.66	-24.31	-0.48	57.84	44.77	16.93	1.90	1.46	0.97	0.56	-0.04	-0.01	-0.10	0.48	0.07	0.59	0.25	-0.47	-19.00	56.88	67.85	-47.69	32.19	78.75	-12.86	-27.68	

Density → 0.05 0.09 0.16 0.22 0.36 0.52 Dox Williams 0.75 0.98 1.24 1.64 1.96 2.38 All values are batch averages M000408

D50 Illuminant, 2 degree observer

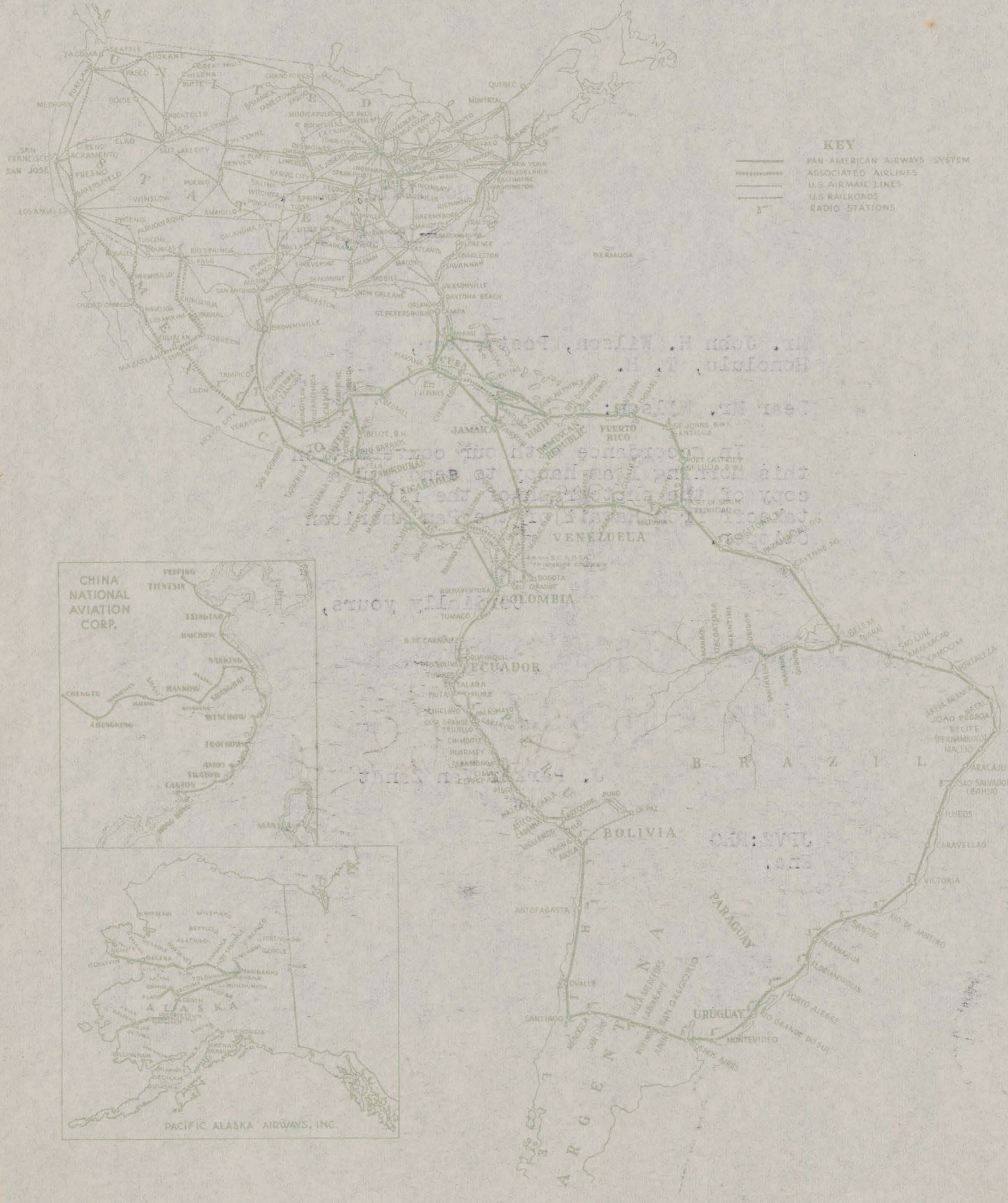

END



Territory of Hawaii
Office of the Commissioner
of Public Lands

Honolulu

July 22, 1935

Mr. John H. Wilson
Honolulu Post Office
Dear Sir:

Joint Resolution No. 8, Session Laws, 1935,
approved May 11, 1935, provides that:

"Section 1. The Territory of Hawaii shall, and it hereby waives all and every claim it might or could have against the purchasers of Waimanalo Beach Lots for interest payments from and after December 14, 1935.

"Section 2. From and after December 14, 1935, the balance due the Territory of Hawaii by any purchaser of said Waimanalo Beach Lots shall be paid up in ten equal annual installments, and the time required for the erection of improvements shall be extended a period of ten years.

"Section 3. Any purchaser of said Beach Lots failing or unable to make regular payments may forfeit and surrender all his rights and interests in said lots upon written notification to the commissioner of public lands of such forfeiture and surrender, and the governor and commissioner of public lands shall thereupon waive any and all claims which the Territory may have under and by virtue of the agreement by which said lots were purchased."

The amount due the Territory under your Special Sale Agreement No. 1169, covering Lot 127, Waimanalo Beach Lots as of December 14, 1935, if no additional payments are made prior to that date, will be \$1,102.50 on purchase price, and \$661.50 interest.

Please inform me whether you expect to be able to make the payments as specified in Section 2 or desire to forfeit and surrender your rights and interests in the property as provided in Section 3.

Very truly yours,

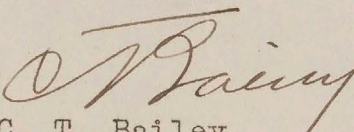
C. T. Bailey,
Commissioner of Public Lands

START



Territory of Hawaii
Office of the Commissioner
of Public Lands

Honolulu

Dear _____

Joint Resolution of the Legislature, 1955, approved May 14, 1955, provides that:

"Section 1. The Territory of Hawaii shall, and it hereby gives all and every claim of right or title in and to the lands of the Territory of Hawaii for interest payments from and after December 31, 1955.

"Section 2. Any purchase of land under the provisions of the Territory of Hawaii by any individual or individual partnership, and the time period for the extension of payments shall be extended a period of ten years.

"Section 3. Any purchase of land under the provisions of this act shall be subject to the same terms and conditions as set forth in the act of December 14, 1955, and the provisions of the act of December 14, 1955, shall apply to such purchase.

The amount due the Territory under such special sale agreement shall be paid in full at the time of purchase, and if no additional payments are made on such date, the same shall be considered as interest."

These provisions apply to the purchase of land under the provisions of the act of December 14, 1955, and the provisions of the act of December 14, 1955, shall apply to such purchase.

Very truly yours,

Commissioner of Public Lands

END



July 24th. 1835.

Mr. Ignacio O'Webb
1018-Desha Lane,
Honolulu, T.H.

My dear Ignacio:-

I am glad to acknowledge receipt of your letter of the
15th inst., and am pleased to offer you a few days work, if you wish it.
Will you please call on me as soon as possible.

Yours with aloha,

John H. Wilson.

START



July 24th 1885

Mr. Ignacio Webb
 1018-Dasha Lane,
 Honolulu, T.H.

My dear Ignacio:-

I am glad to acknowledge receipt of your letter of the
 15th inst., and am pleased to offer you a few days work, if you wish it.
 Will you please call on me as soon as possible.

Yours with aloha,

John H. Wilson.

END



MEMBERSHIP
OAHU, KAUAI, MAUI

HEADQUARTERS
HONOLULU, HAWAII

MAMALAHOA CHAPTER NO. 2

Order of Kamehameha

HILO, HAWAII

July 28, 1935.

Mr. John H. Wilson,
Honolulu, T. H.

Dear Friend:

This will introduce to you, my brother-in-law, Comfort Eaton, who recently graduated from the Kamehameha School with a high scholastic standing. He made a very creditable record during his five years in that institution; holding the rank of Major during his last year. I have been informed that in order for a student to be granted the rank of Major, he must attain a record in studies, conduct, etc, that is far above that of the average student. During the last three years, this young man has applied himself to the study of electricity, but his ambition is to study Civil Engineering. The field of engineering in the Territory is very limited, and that is the reason why he has devoted more time to electricity than engineering.

I have taken a keen interest in the affairs of this brother of mine, and I have dreamed dreams for furthering his education. He has shown so much progress during his last years in school, that to me it would be a pity to have him stop now. However, like many of those who have a family of their own, I am unable to plan further. His two brothers, ages 38 and 31, who have been in the States for the past 10 years, have also taken an interest in this brother, but like myself are unable to plan definitely due to lack of finances. However, thru the help of friends who are graduates of the University of California, a plan has been worked out so that he could enter that institution if he is able to "work his way up to the States." This he has tried to do, but every avenue so far, seemed to be blocked. I am writing this letter to you with the appeal that perhaps thru the good offices of Mr. Doyle, the Collector of Customs, passage to the States could be arranged on the many ships that ply between the Mainland and Hawaii. This young man is able and willing to "work his way up as an ordinary deck-hand, kitchen helper or what not," and I would appreciate it very much if it would be possible for you to assist him in any way.

Thanking you for any assistance you may be able to render this promising young Hawaiian, and hoping that he will be fortunate enough to be able to further his education, I remain,

With kind personal regards,

William H. Silva.

START



Order of Kamehameha
Hilo, Hawaii

[The following text is extremely faint and largely illegible due to the quality of the scan. It appears to be a formal document or letter.]

END

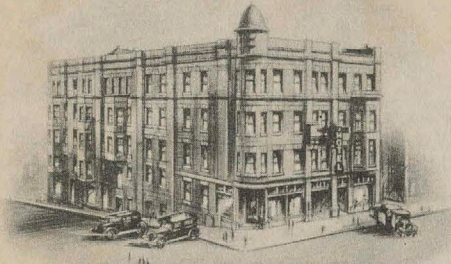
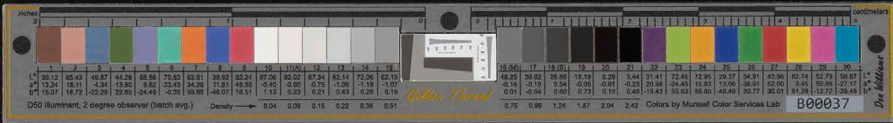

The Hotel Endicott
CONCORD, N. H.

CLARENCE G. BROWN, MANAGER.

[Aug? 1935?]

Dear Mr. Wilson.

Aloha No.

How is our dear friend
Mr John. Wilson, fine I hope
glad to hear of the good
news as Postmaster.

How you worked hard
and deserve it. I'm
myself now, and please
pardon any mistakes
I had in the other letter

August & I hadn't
forgotten the nice time
we had in Chicago with
you; especially August. We

EUROPEAN PLAN

START

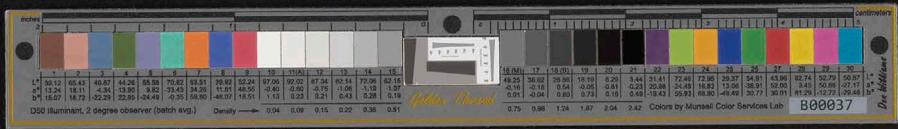

[Faint, mirrored handwritten text, likely bleed-through from the reverse side of the page. The text is illegible due to fading and mirroring.]

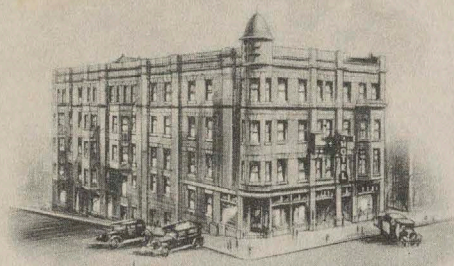
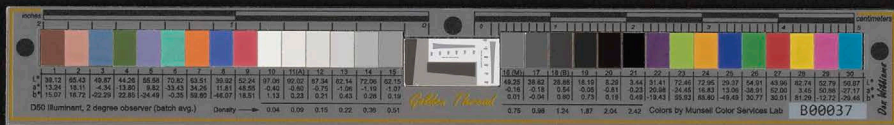

The Hotel Endicott
CONCORD, N. H.

CLARENCE G. BROWN, MANAGER.

enjoyed the can poi very much.
Mahalo nui loa.

Have you seen or heard
from Kapis. Kaunamans,
just got a letter from her
about three days ago. She
states, its hard to get good
work down there now. Its
^{not} so good is it.

Mama is at the Lunalilo
Home now and doing
nicely. I wish I was home
right now, so that I
could take care of her
and do all I could.
God Bless my dearest and

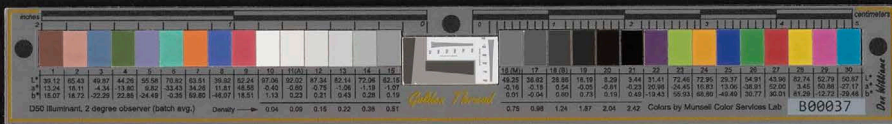

The Hotel Endicott
CONCORD, N. H.

CLARENCE G. BROWN, MANAGER.

loving Mother. I love
her Mr Wilson. We are
trying to save as much
as possible for our
return trip to be with
Mother, that's more the
reason I'm on the road
again.

My aloha to your dear
wife.

Thank you for all
you are doing. Kindly
write as soon as possible.

Aloha ka ua a
mi loa.

Kauai. Puukii.
Bowers Show.
Print.
Fowler Ind.

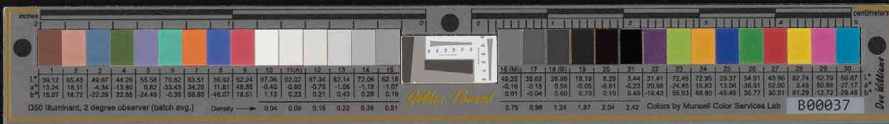

Kauai. Pukaiki.

Bower Show Print.

Fowler.

Ind.

Bells Hawaiian Follies.

[Faint, mirrored bleed-through text from the reverse side of the page, including the name 'Kauai Pukaiki' and other illegible words.]

END



August 2d, 1935

TO WHOM IT MAY CONCERN :

This is to certify that I have known Mr. Benj. Oshima for several years, and I know him to be trustworthy and of excellent character. I recommend him to those in need of his services, and I am sure that he will not accept any position which he can not fill with credit to himself and his employer.

Mr. Oshima has had banking and general office experience, and I feel quite certain that he is competent to fill any position to which he may aspire.

JOHN H. WILSON.

START

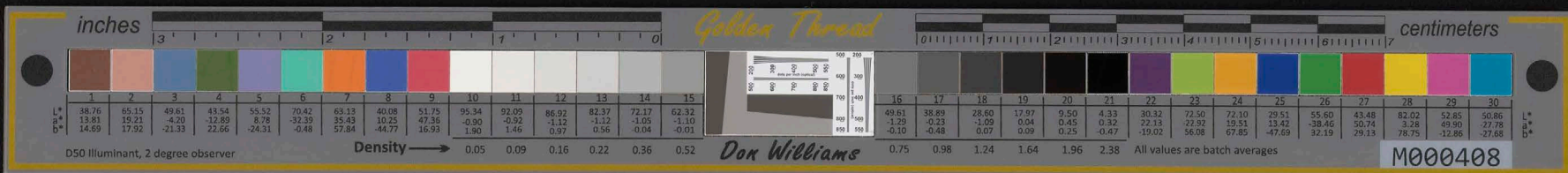

August 24, 1935

TO WHOM IT MAY CONCERN :

This is to certify that I have known Mr. Bent Oshins for several years, and I know him to be trustworthy and of excellent character. I recommend him to those in need of his services, and I am sure that he will not accept any position which he can not fill with credit to himself and his employer.

Mr. Oshins has had banking and general office experience, and I feel quite certain that he is competent to fill any position to which he may apply.

JOHN H. WILSON.

END



CLARK HOWELL
PRESIDENT & EDITOR

THE ATLANTA CONSTITUTION

DAILY AND SUNDAY

ATLANTA, GA.

August 19, 1936

Hon. John Wilson, Postmaster,
Honolulu, H. T.

Dear John:

My young friend Augustus Dixon Adair, Jr.,
is taking a trip across the Pacific and will stop for
a few days in Hawaii.

Mr. Adair is a recent graduate of Princeton
University and his family and mine have been life long
friends, his father being one of Atlanta's most prominent
business men.

While in Honolulu he may have occasion to call
on you and if so I very warmly commend him to your courtesy
as being a fine young man and as being in every way worthy
of your confidence.

With best wishes, I am,

Sincerely yours,

48 - 13 out 32
58 - 16 " 29

35
15.00
19.50

START

inches centimeters

Golden Thread

1	2	3	4	5	6	7	8	9	10	11	12	13	14	15	16	17	18	19	20	21	22	23	24	25	26	27	28	29	30
38.76	65.15	49.61	43.54	55.52	70.42	63.13	40.08	51.75	95.34	92.09	86.92	82.37	72.17	62.32	49.61	38.89	28.60	17.97	9.50	4.33	30.32	72.50	72.10	29.51	55.60	43.48	82.02	52.85	50.86
13.81	19.21	-4.20	-12.89	8.78	-32.39	35.43	10.25	47.36	-0.90	-0.92	-1.12	-1.05	-1.10	-1.10	-1.29	-0.23	-1.09	0.04	0.45	0.32	22.13	-22.92	19.51	13.42	-38.46	50.74	3.28	49.90	-27.78
14.69	17.92	-21.33	22.66	-24.31	-0.48	57.84	-44.77	16.93	1.90	1.46	0.97	0.56	-0.04	-0.01	-0.10	-0.45	0.07	0.29	0.25	0.47	-19.02	56.08	67.85	-47.69	32.19	29.13	-78.75	-12.86	-27.68
D50 Illuminant, 2 degree observer															All values are batch averages														
Density → 0.05 0.09 0.16 0.22 0.36 0.52															0.75 0.98 1.24 1.64 1.96 2.38														

Don Williams

M000408

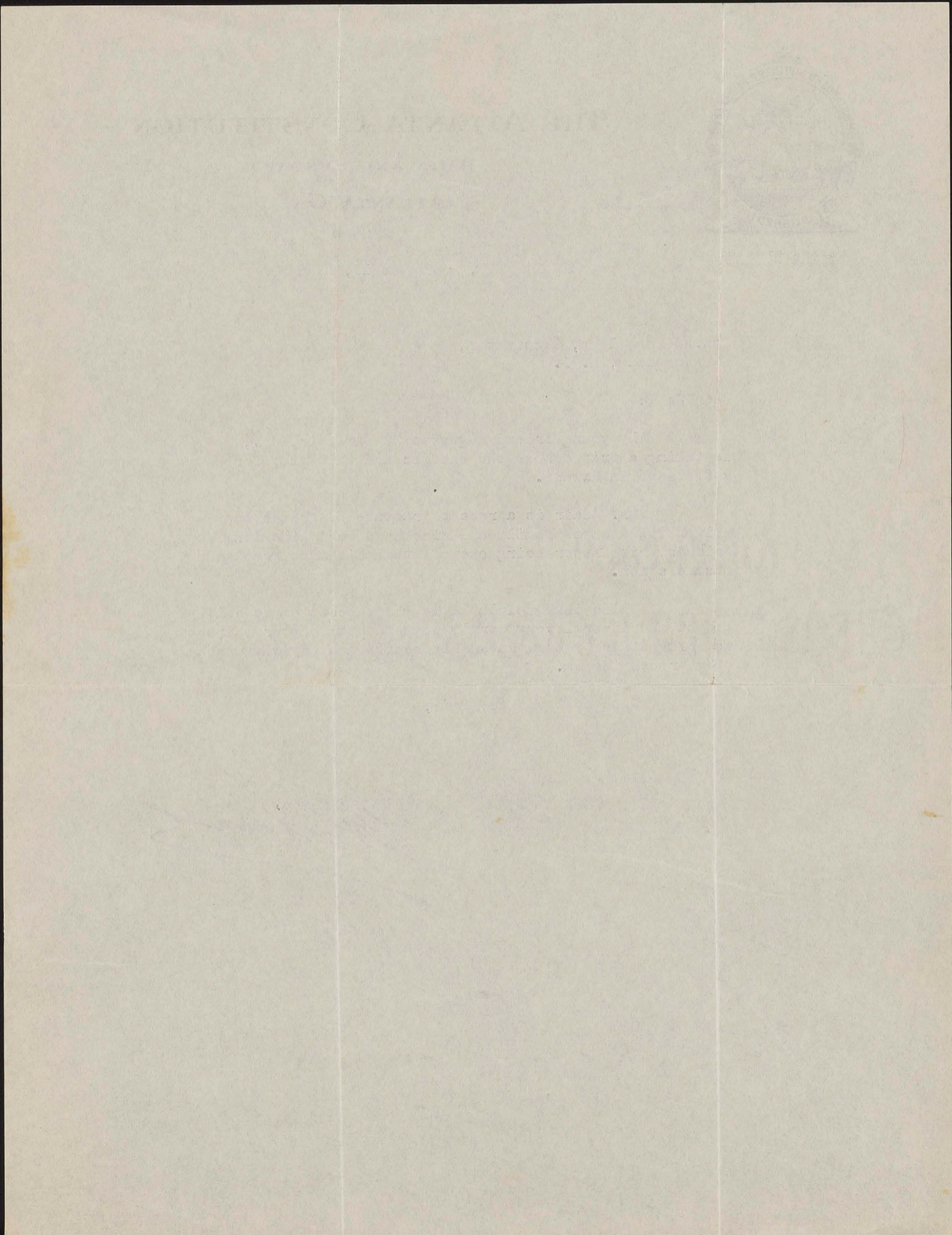

END



*Phone 97 91272
2235 Kalua Rd*

MAJORITY MEMBERS
JAMES P. BUCHANAN, TEX.,
CHAIRMAN

EDWARD T. TAYLOR, COLO.
WILLIAM B. OLIVER, ALA.
JOHN N. SANDLIN, LA.
CLARENCE CANNON, MO.
CLIFTON A. WOODRUM, VA.
WILLIAM W. ARNOLD, ILL.
JOHN J. BOYLAN, N. Y.
TILMAN B. PARKS, ARK.
LOUIS LUDLOW, IND.
WILLIAM J. GRANFIELD, MASS.
THOMAS L. BLANTON, TEX.
THOMAS S. MC MILLAN, S. C.
GLOVER H. CARY, KY.
BERNHARD M. JACOBSEN, IOWA
MALCOLM C. TARVER, GA.
JED JOHNSON, OKLA.
J. BUELL SNYDER, PA.
WILLIAM B. UMSTEAD, N. C.
WILLIAM R. THOM, OHIO
MARION A. ZIONCHECK, WASH.
JOHN F. DOCKWEILER, CALIF.
EDWARD C. MORAN, JR., MAINE
JAMES MC ANDREWS, ILL.
EMMET O'NEAL, KY.
GEORGE W. JOHNSON, W. VA.
JAMES G. SCRUGHAM, NEV.
JAMES M. FITZPATRICK, N. Y.

House of Representatives
Committee on Appropriations
Seventy-Fourth Congress
Washington, D. C.
September 3rd,

1935

MINORITY MEMBERS

JOHN TABER, N. Y.
ROBERT L. BACON, N. Y.
RICHARD B. WIGGLESWORTH, MASS.
CLARENCE J. MCLEOD, MICH.
LLOYD THURSTON, IOWA
FLORENCE P. KAHN, CALIF.
JOHN T. BUCKBEE, ILL.
CHESTER C. BOLTON, OHIO
WILLIAM P. LAMBERTSON, KANS.
D. LANE POWERS, N. J.
J. WILLIAM DITTER, PA.

MARCELLUS C. SHEILD,
CLERK

Honolulu, T. H.

Mr. John H. Wilson
Postmaster of the
Territory of Hawaii

My dear John Wilson:

The bearer of this letter, Miss Margaret E. Horr, is one of my constituents and neighbors. She has had fifteen years of experience as a stenographer and general office worker.

While in Los Angeles, Miss Horr was connected with one of our important businesses in a trusted position, and she naturally supposed that she would be there for the balance of the time she wished to work. However, due to the depression, the business was compelled to cease operations, and Miss Horr came over to the Islands with the promise of a certain type of employment which has been disappointing to her.

I know Miss Horr to be a competent stenographer and office secretary, and I am very anxious that she secure the type of position for which she is so well qualified.

I know further that you will give her your endorsement and say a good word for her to the Federal Housing or PWA administrator, and should they find a place for her, she would be a credit to them.

Thanking you again for your courtesy and kindness, believe me to remain,

Yours sincerely,

John F. Dockweiler

JOHN F. DOCKWEILER

Member of the U. S.

House of Representatives, from Calif.

JFD:sh

START



Patch	1	2	3	4	5	6	7	8	9	10	11	12	13	14	15	16	17	18	19	20	21	22	23	24	25	26	27	28	29	30
L*	38.76	65.15	49.87	43.54	55.56	70.42	63.13	40.08	51.75	95.34	92.09	86.92	82.37	72.17	62.32	49.61	38.89	28.60	17.97	9.50	4.33	30.32	72.50	72.10	29.51	55.60	43.48	82.02	52.85	50.86
a*	13.81	19.21	-4.20	-12.89	8.78	-32.39	35.43	10.25	47.96	-0.90	-0.92	-1.12	-1.12	-1.05	-1.10	-1.29	-0.23	-1.09	0.04	0.45	0.32	22.13	-22.92	19.51	13.42	-38.46	50.74	3.28	49.90	-27.78
b*	14.69	17.92	-21.33	22.66	-24.31	-0.48	57.84	-44.77	16.93	1.90	1.46	0.97	0.56	-0.04	-0.01	-0.10	-0.48	0.07	0.09	0.25	-0.47	-19.02	56.08	67.85	-47.69	32.19	29.13	78.75	-12.86	-27.88

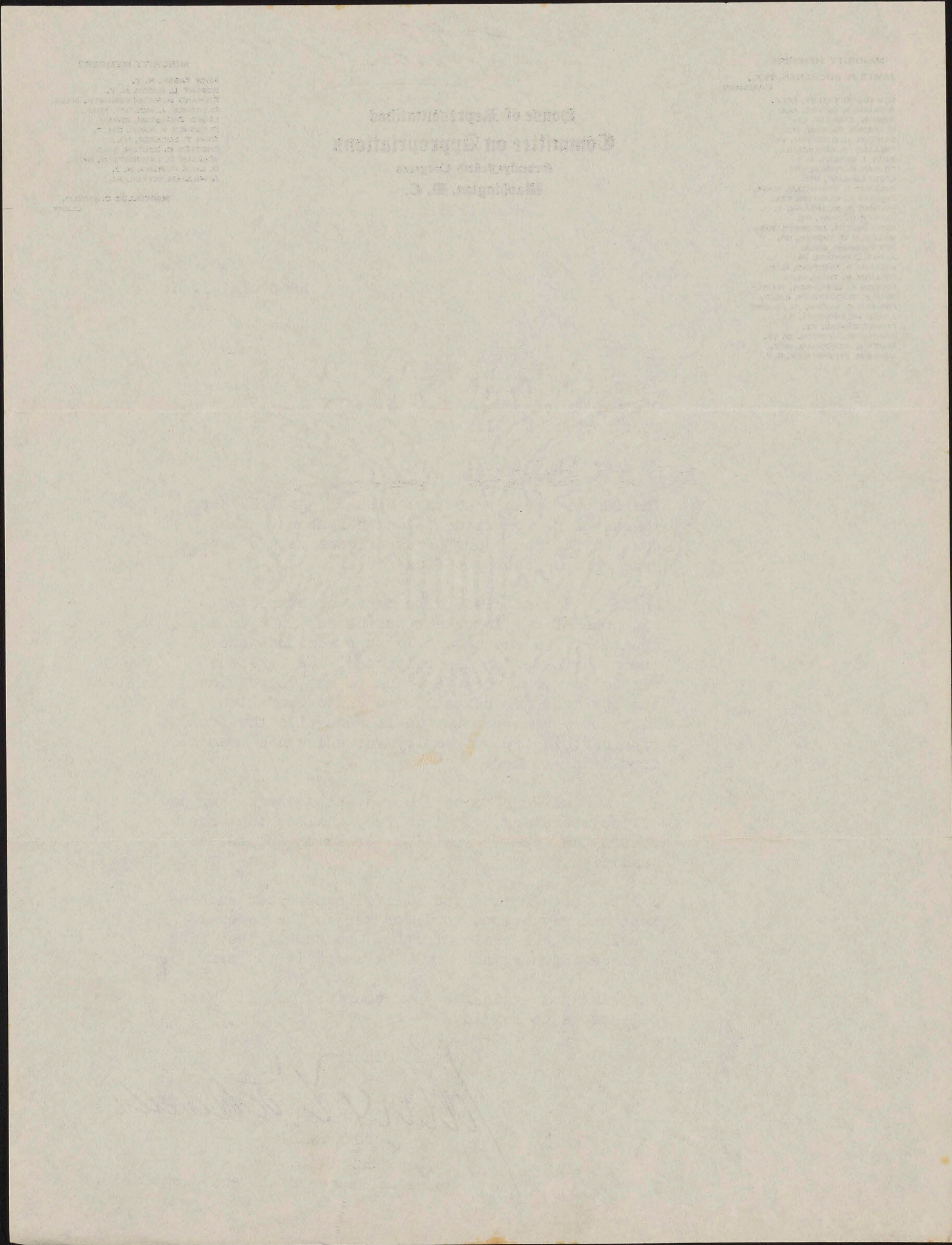

END

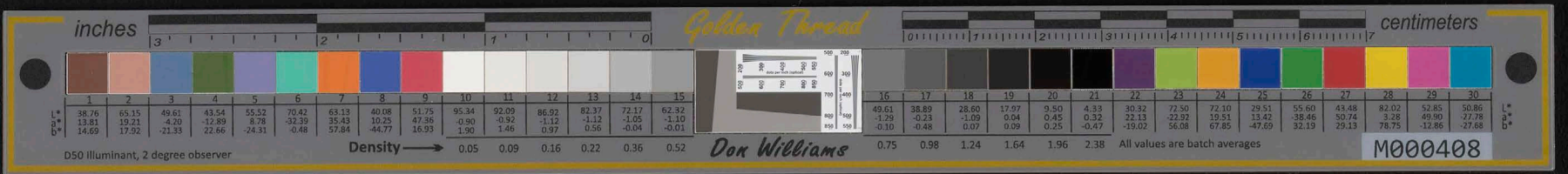

HONOLULU STAR-BULLETIN, LIMITED

ESTABLISHED 1882

PUBLISHERS OF HONOLULU STAR-BULLETIN

125 MERCHANT STREET - TELEPHONE 4911 - CABLE AND RADIO (STARBUL) HONOLULU, HAWAII, U.S.A.

EVENING DAILY - EXCEPT SUNDAY

PRINTERS
PUBLISHERS
BOOK-BINDERS
LITHOGRAPHERS
PHOTO ENGRAVERS

NEWSPAPER DIVISION

September 3, 1935

OFFICE OF
EDITOR

Hon. John H. Wilson
Postmaster
Honolulu, T. H.

Dear Mr. Wilson:

I wonder if you would like to have this very clever cartoon by Stuart Patton which was published in The Star-Bulletin during Mr. Farley's visit?

It seems quite appropriate for such a cartoon to go to a postmaster, and I thought you might like to have it.

Yours very truly,

Riley H. Allen
Riley H. Allen
Editor

RHA:S

HAWAII IS AN AMERICAN TERRITORY - AN INTEGRAL PART OF THE UNITED STATES

START

inches Golden Thread centimeters

1	2	3	4	5	6	7	8	9	10	11	12	13	14	15	16	17	18	19	20	21	22	23	24	25	26	27	28	29	30
38.76	65.15	49.61	43.54	55.52	70.42	63.13	40.08	51.75	95.34	92.09	86.92	82.37	72.17	62.32	49.61	38.89	28.60	17.97	9.50	4.33	30.32	72.50	72.10	29.51	55.60	43.48	82.02	52.85	50.86
13.81	19.21	-4.20	-12.89	8.78	-32.39	35.43	10.25	47.36	-0.90	-0.92	-1.12	-1.12	-1.05	-1.10	-1.29	-0.23	-1.09	0.04	0.45	0.32	22.13	22.92	13.42	-38.46	50.74	3.28	49.90	27.78	27.78
14.69	17.92	-21.33	22.66	-24.31	-0.48	57.84	-43.77	16.53	1.90	1.46	0.97	0.56	-0.04	-0.01	-0.10	-0.48	0.07	0.09	0.25	-0.47	-19.02	56.08	67.85	-47.09	32.19	29.13	78.75	-12.86	-27.68
D50 Illuminant, 2 degree observer															All values are batch averages														
Density → 0.05 0.09 0.16 0.22 0.36 0.52															0.75 0.98 1.24 1.64 1.96 2.38														

Dox Williams

M000408

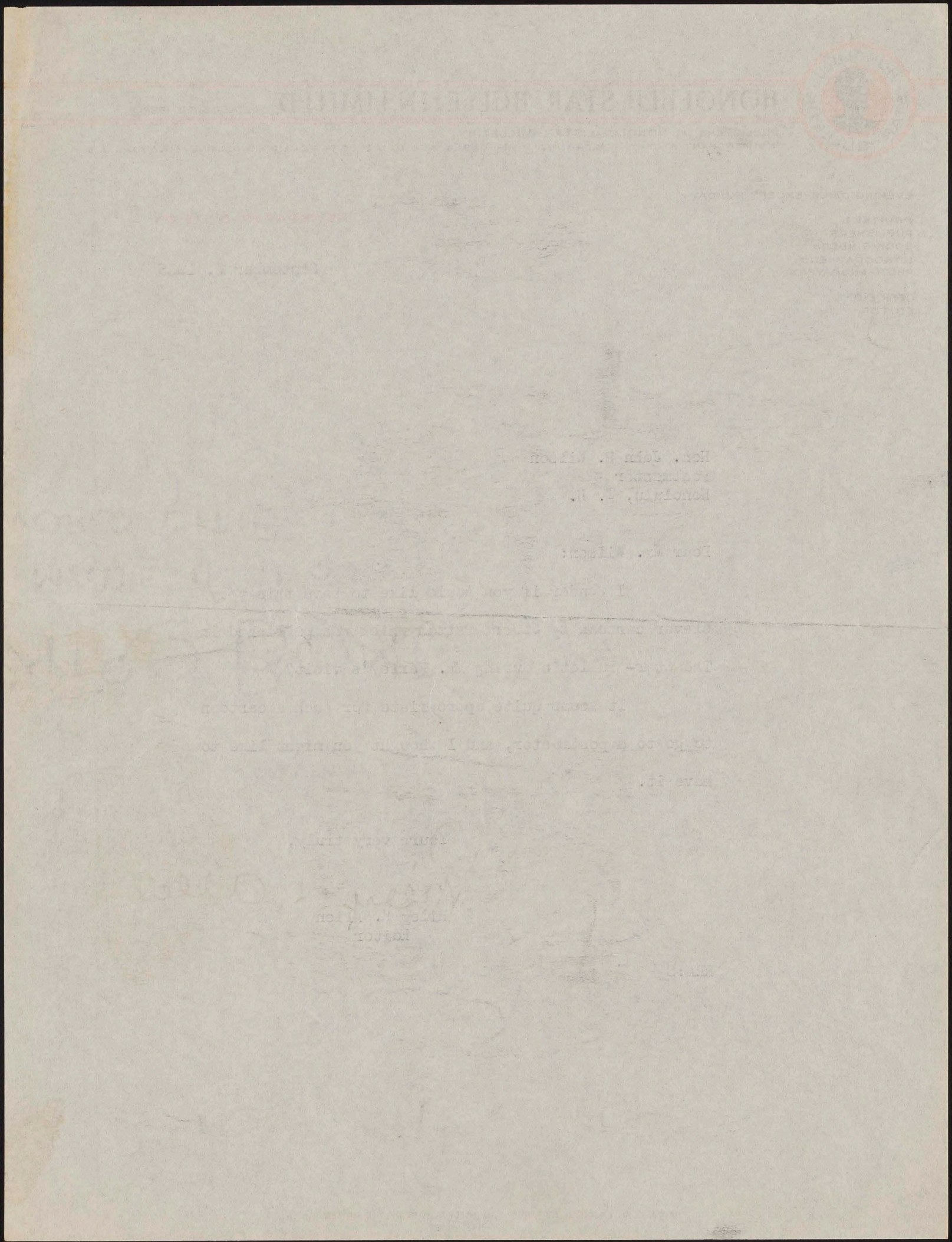

END

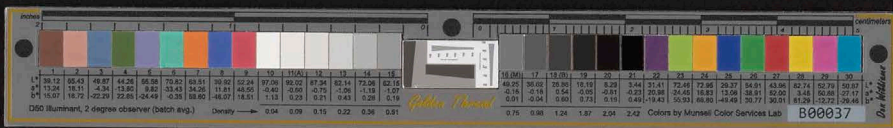

Makawao, Maui

Sept. 11 - 1935

Dear Johnny.-

I should have written to you sooner but Daa had told me that you were coming up, then I heard later that you were coming up to inspect the post offices, but as you haven't done so, I decided to write to you. I hate to bother you but I do not know who to go to for help and advice on that Dikiha place. I just heard lately that Keala died. Do you think there could possibly

START



be any Chinese or Japanese here who would lease or buy the place since there is hardly any other race living up there excepting Japanese & Chinese, because I have just been notified that the last payment of my frontage tax is due on January 3. some thing I didn't know before.

Mr. Harry Baldwin advised me not to sell that place but to buy and lease it instead. I want to try and get something coming in from that place - as I need the money.

I'm bilahida to bother you but since you are in town and I know what's going on there

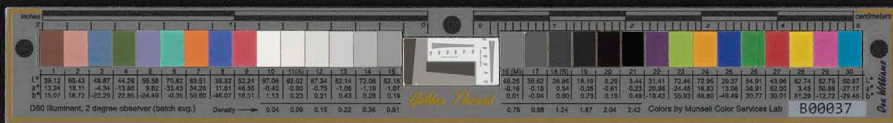

may be you can give me
some advice about the place,
I guess you were kept busy
while the Farleys were here.
Read all about the man
(Hmohulu Tenis) passed the
papers over to the Thompsons.
We are having very dry weather,
no rain lately.
I hope you are both well.
With lots of aloha to you both.

Minerva.

END



Sept 13th 1935.

My dear Minerva:-

I am glad to hear from you. I have not forgotten the Liliha Street property. I have taken several Japanese up to see the property and I find the place terribly run down. Keala and his folks did not give the place proper maintenance.

I have had several offers but none that I thought was worth while reporting to you. Since the place is run down one cannot expect much in rents, unless new buildings were erected. Then, nobody would care to put up new buildings, unless a long lease were given. I have an offer for a long lease, so have requested this party to submit an offer in writing, which I will send to you as soon as I receive it.

It may be best to borrow money from the Federal Housing and put up some new buildings, which could be used as 25 per cent for business and 75 per cent residential. Through the Federal Housing I think we can make the place pay for itself for the next 10 to 15 years, which would be a load off of your shoulders. I

I will wait a little longer and see first what kind of an offer I will receive from the Japs and if the offer is not worth while, we then can consider the Federal Housing. I believe an up to date office building for Oriental doctors and dentists, which they could use both as office and a residence would pay in that locality.

If you are doing nothing why don't you come to Honolulu for a week or more? I have been wanting to take a run to Maui and was in hopes of making it when the Farley's were here, but, they did not stay long enough.

Come to Honolulu whenever you feel like it and come right up home, or if you let me know a week a head, I will meet you at the boat. You shouldn't be hila-hila to ask me for anything, I want you to feel as much at home with me as when Sam was alive, so call on me whenever you need me. Kini will be glad to have you also, so don't think the invitation is from me only.

We are both as well as can be expected for persons of our age, so wishing you are enjoying the best of health, I am,

Yours with aloha,

START



Sept 18th 1955

My dear Minerva:--

I am glad to hear from you. I have not forgotten the Liliha Street property. I have taken several Japanese up to see the property and I find the place terribly run down. Keala and his folks did not give the place proper maintenance.

I have had several offers but none that I thought was worth while reporting to you. Since the place is run down one cannot expect much in rents, unless new buildings were erected. Then, nobody would care to put up new buildings, unless a long lease were given. I have and offer for a long lease, so have requested this party to submit an offer in writing, which I will send to you as soon as I receive it.

It may be best to borrow money from the Federal Housing and put up some new buildings, which could be used as 25 per cent farm business and 75 per cent residential. Through the Federal Housing I think we can make the place pay for itself for the next 10 to 15 years, which would be a load off of your shoulders. I

I will wait a little longer and see first what kind of an offer I will receive from the Japs and if the offer is not worth while, we then can consider the Federal Housing. I believe an up to date office building for Oriental doctors and dentists, which they could use both as office and a residence would pay in that locality.

If you are doing nothing why don't you come to Honolulu for a week or more? I have been wanting to take a run to Maui and was in hopes of making it when the Parley's were here, but, they did not stay long enough.

Come to Honolulu whenever you feel like it and come right up home or if you let me know a week ahead, I will meet you at the boat. You shouldn't be dilatory to ask me for anything, I want you to feel as much at home with me as when Sam was alive, so call on me whenever you need me. Kind will be glad to have you also, so don't think the invitation is from me only.

We are both as well as can be expected for persons of our age, so wishing you are enjoying the best of health, I am,

Yours with aloha,

END



Minot, N. Dak.
Sept. 17, 1935.

Dear Uncle John:

You will no doubt be very surprised to hear from me, but I have decided to write asking a favor of you.

I shall never forget your kindness to me, while living with you, and the opportunities that might have been mine if I had stayed with you, but because of the handicap I had, namely, my stammering, I didn't expect that some day I would be debarred, but I can thank God, that all that has been taken away.

You know, no doubt, that I am now in the ministry, preaching the Gospel of Our Lord Jesus Christ for about seven years now, and am really enjoying the work I am engaged in. For quite a while I have been wanting to get into

START

inches Golden Thread centimeters

Patch	1	2	3	4	5	6	7	8	9	10	11	12	13	14	15	16	17	18	19	20	21	22	23	24	25	26	27	28	29	30												
L*	38.76	65.15	49.87	43.54	55.56	70.42	63.13	40.08	51.75	95.34	92.09	86.92	82.37	72.17	62.32	49.61	38.89	28.60	17.07	9.50	4.33	30.32	72.50	72.10	29.51	55.60	43.48	82.02	52.85	50.86												
a*	13.81	19.21	-4.20	-12.89	8.78	-32.39	35.43	10.25	-47.56	-0.90	-0.32	1.12	-1.12	1.08	-1.10	-1.29	-0.23	-1.09	0.04	0.45	0.32	22.13	-23.92	19.51	13.42	-38.46	50.74	3.28	-69.90	-27.78												
b*	14.69	17.92	-21.33	22.66	-24.31	-0.48	57.84	-44.77	16.93	1.90	1.46	0.07	0.56	-0.04	-0.01	-0.10	-0.48	0.07	0.09	0.25	-0.47	-19.02	56.08	67.85	-47.69	32.19	29.13	78.75	-12.86	-27.68												
Density																0.05	0.09	0.16	0.22	0.36	0.52	0.75	0.98	1.24	1.64	1.96	2.38	All values are batch averages														

D50 Illuminant, 2 degree observer

Don Williams

M000408

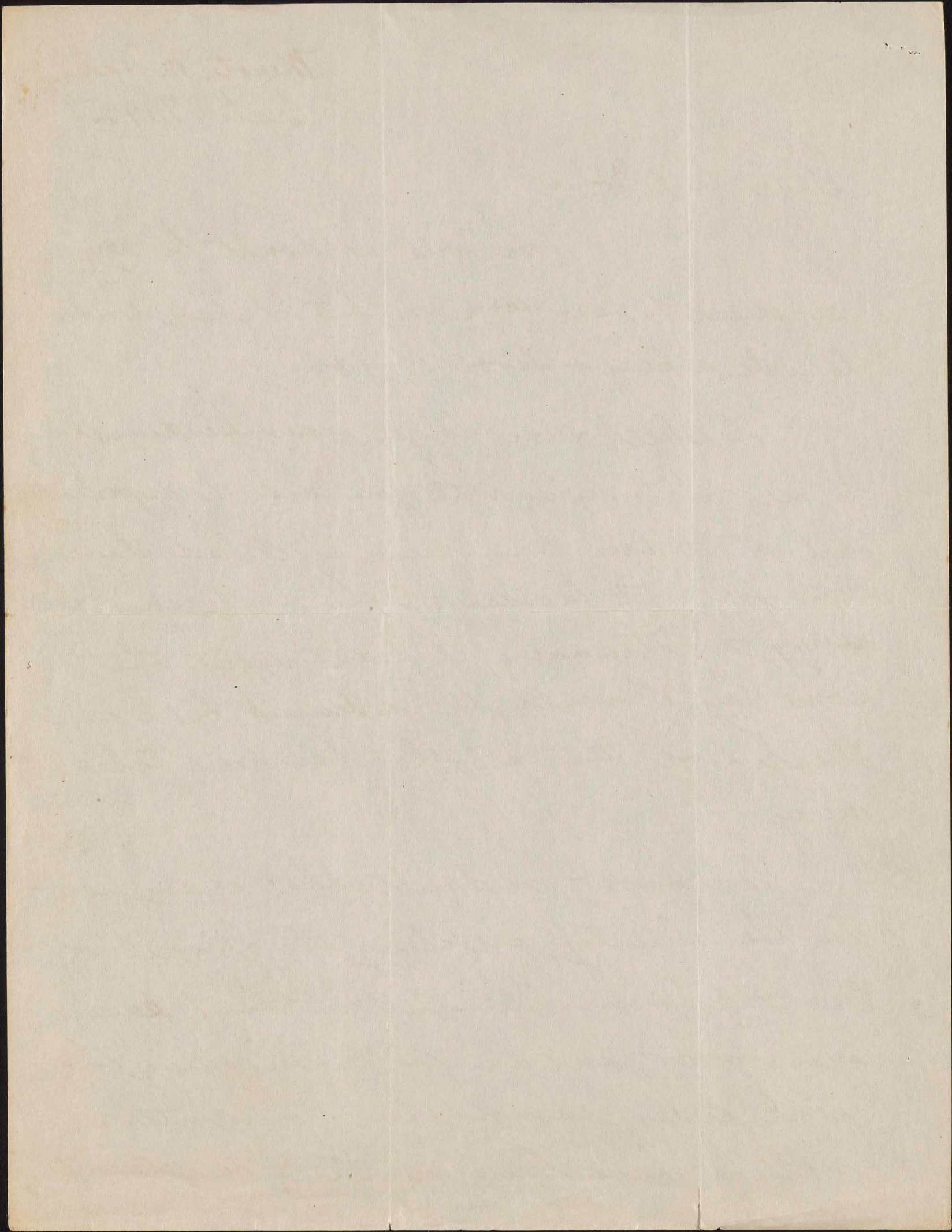

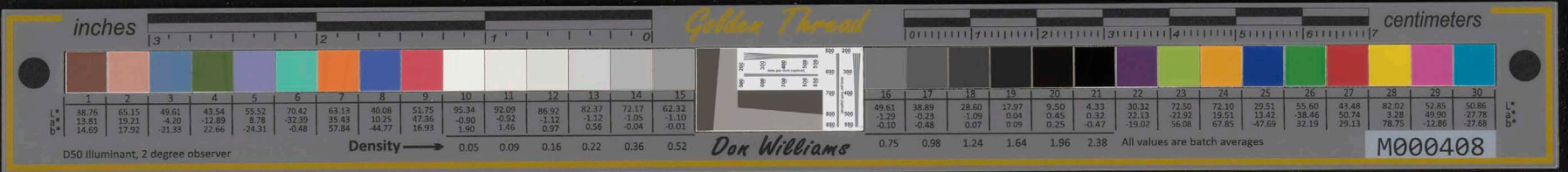

The U. S. Service as a Chaplain and I thought that before writing to Washington D. C., I would first ask you to help me get an appointment. A word from you, because of your position would certainly help me in obtaining this place.

For reference, you could get in touch with my Aunt Mrs. Boyd who is at present in Honolulu, who knows of my work.

Will you kindly consider this request and drop a line to me in reply.

I am at present located at Minot, North Dakota, in charge of a church.

Give my love & regards to Mrs. Wilson.

Yours truly
July,

William Savidge.

19 - 6th St. S. W.

Minot. N. Dak.

inches Golden Thread centimeters

1	2	3	4	5	6	7	8	9	10	11	12	13	14	15	16	17	18	19	20	21	22	23	24	25	26	27	28	29	30
38.76	65.15	49.61	43.54	55.52	70.42	63.13	40.08	51.75	95.34	92.09	86.92	82.37	72.17	62.32	49.61	38.89	28.60	17.97	9.50	4.33	30.32	72.50	72.10	29.51	55.60	43.48	82.02	52.85	50.86
13.81	18.21	-4.20	-12.89	8.78	-32.39	35.43	10.25	47.86	-0.90	-0.92	-1.12	-1.12	-1.05	-1.10	-1.29	-0.23	-1.09	0.04	0.45	0.32	22.13	-22.92	19.51	13.42	-38.46	50.74	3.28	49.90	-27.78
14.69	17.92	-21.33	22.66	-24.31	-0.48	57.84	-44.77	16.93	1.90	1.46	0.97	0.56	-0.04	-0.01	-0.10	-0.48	0.07	0.09	0.25	-0.47	-19.02	56.08	67.85	-47.69	32.19	29.13	78.75	-12.86	-27.68
Density → 0.05 0.09 0.16 0.22 0.36 0.52															0.75 0.98 1.24 1.64 1.96 2.38														

D50 Illuminant, 2 degree observer Don Williams All values are batch averages M000408

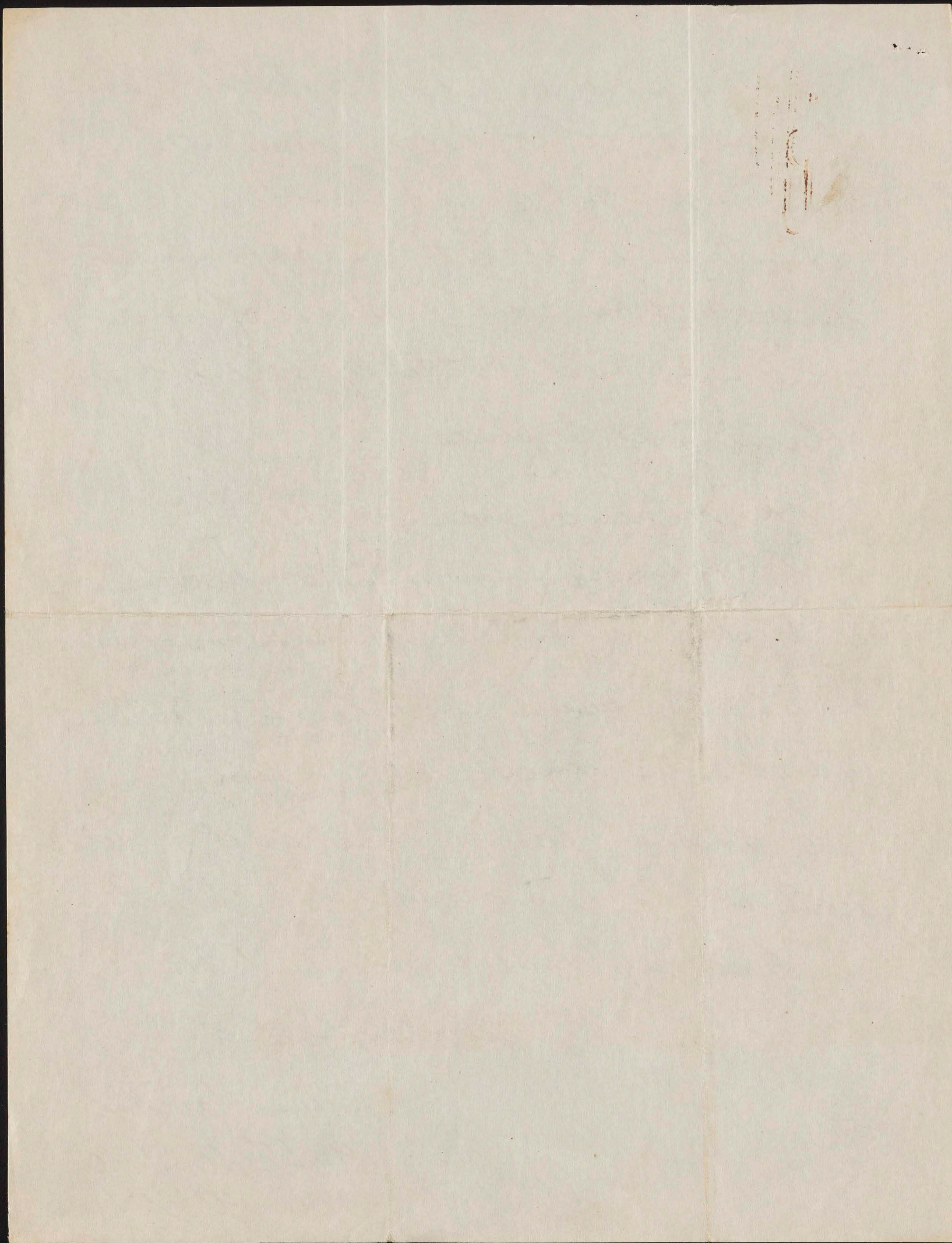

END



TELEPHONE 5515
U. S. PERMIT R. 581

CABLE ADDRESS
"HAWDIS", HONOLULU
CODES:
BENTLEY'S 5TH EDITION - ACME

HAWAIIAN DISTILLERIES, LTD.

810-812 KAWAIAHAO STREET
HONOLULU, TERRITORY OF HAWAII

September 17, 1935

Hon. John H. Wilson, Postmaster
Honolulu, Hawaii

Dear Sir:

We are endeavoring to simulate various opinions as to just what constitutes the native drink known as "Okolehao". We find that an extremely divergent and varied employment of raw materials have been and still are used in the manufacture of "Okolehao" until the word has practically become synonymous of Hawaiian bootleg.

Perhaps the only genuine and individual characteristic of the drink is derived from the employment of the native Ti Root.

We have been manufacturing an "Okolehao" at this plant which has been accorded popular reception as being as characteristically similar to the bootleg "Okolehao" as legal manufacture can accomplish.

Will you therefore be so kind as to write and give us a concise expression of your personal definition of "Okolehao", expressing in it the numerous products known by you to be employed in its manufacture, such as Rice, Sugar, Corn, Molasses, etc.

Your early response will be appreciated.

Yours very truly,

HAWAIIAN DISTILLERIES LTD.

By: *Jay Grace*

GG/jl

START

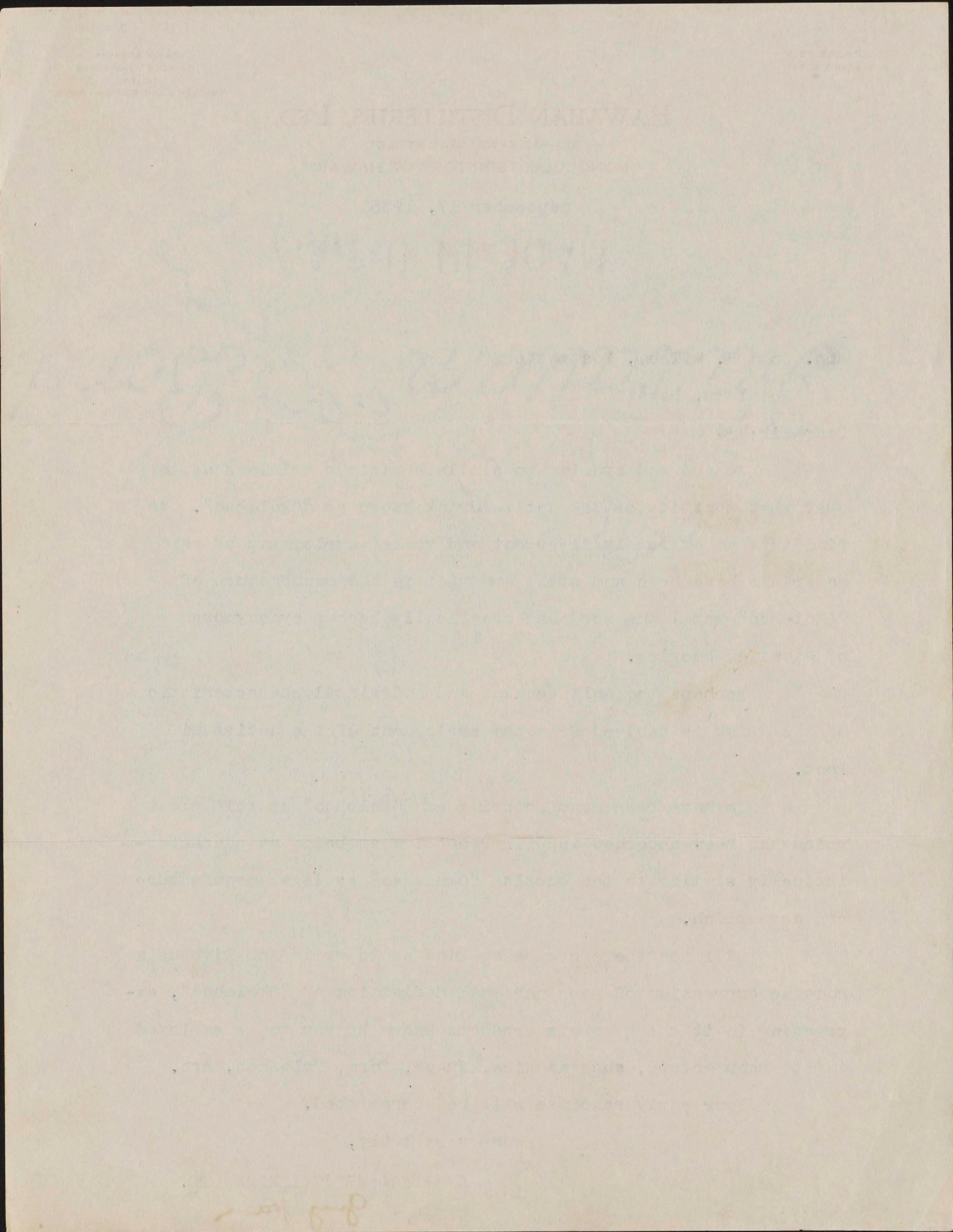

END

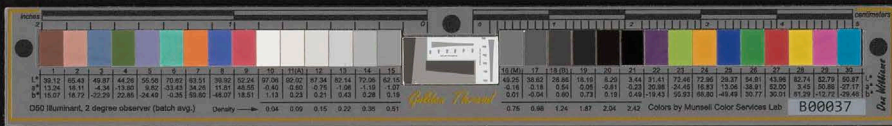

Kailua-Kona Hawaii
Sept. 19-1935

Hon. Mr John H. Wilson
Post Master Hawaii
Honolulu

Dear Johnie

Will you kindly advise me how to get a copy of the mining laws as passed by Congress of U. S. A. We have some Patented mines which our father left us upon his death ^{in 1873} we have incorporated these mines! all ^{of them are} in the State of Nevada under the Names of the "Union Mine Co" the "Aloha Mine" the "Annabelle Mine Co", and the "Puiki Mine Co." & all U. S. Patented, and taxes on all of them paid up to date. wishing to keep these mines in the family. and having no money to work them, we have thought it best to let them await the time when silver, gold, etc. would come again into its own. we think the time has come with the U. S. A governments help to try and work the mines in the latter

START



part of Spring of next year after the snow season
is over - I feel that your influence in Washington
could help us to get a copy or two of the Mining
laws of the State of Nevada U.S.A. I would appreciate
it so much and Johnnie I certainly wont
forget you and Jennie ke hiki mai hoi ha
laki, these mines have all been assayed by
expert Mining Engineers giving good reports
the union mine has a ^{true fissure vein from} 20 to 21 ft. in width ^{gold, silver}
lead, copper, the Aloha mine has a spring of water
Excuse errors I am writing in a hurry to
catch mail. . answer please and let me know
what you can do for me, I would appreciate
it so much; Aloha oe a nui, much love
to Jennie let me know the cost of Mining
Laws (copies) 2 if not too expensive thank you.
Your friend Mary E. Low



END

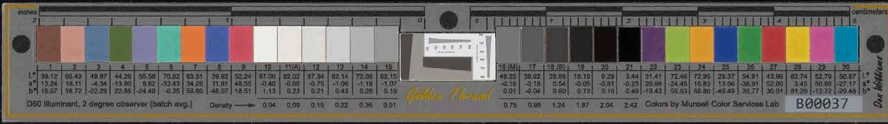

123 REQUA ROAD
PIEDMONT

Oct. 15-1935

My dear Johnnie:-

This will introduce to you a very good young friend of mine, Leo De Mers. He is on the Lurline, taking a trip to the South Seas and is with the Ship's Orchestra.

During the summer he has made several trips to Honolulu and therefore is no stranger in your City. I have often thought of having him drop in on you and say "Hello" in my behalf and on his return here, let me know what you look like now days.

Well Johnnie its a long, long time since we were together on the original Stanford Campus, and I know that all of us look back on those days

START

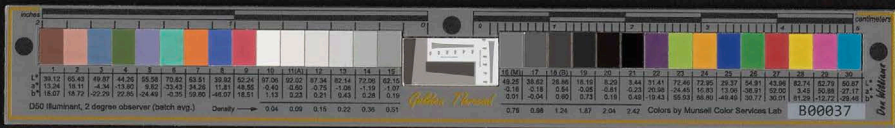

[Faint, illegible handwriting on aged paper]

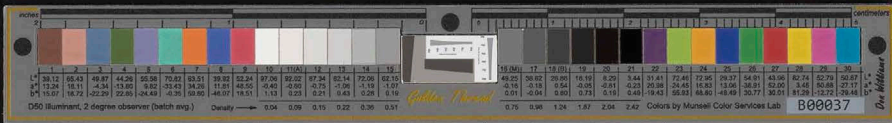

2.

123 REQUA ROAD
PIEDMONT

with a great deal of pleasure.

Last Saturday I went down to the Stanford - U. C. L. A. Game and you are no doubt fully aware of Stanfords 7-6 defeat. During the afternoon, I called on our dear old friend, Daddy Marx. He has faded considerably during the past two years. You know he is getting pretty old now. I know of no happier event in my life (except when I was married) than the day that our good friend, Shirley Baker and myself went down to see Daddy on X'mas Day of 1925 and presented him with a gift of about \$5400⁰⁰ from his former students. I treasure very much his letter of acceptance of this gift.



3.

This letter I have in my possession.

Also saw Dr. Angell. Sorry to report that I found him in bed with heart trouble. He looked quite frail.

See Bully Dean occasionally. I believe he gave me the information that you had the Post-Master's job.

In closing, I sincerely hope that you and family are in the best of health.

Give my very best regards to any of the old Stanford boys and any others who may be around.

Personally I am feeling very well and so is all my family. Two of the boys Dave Jr. and Jack have graduated from Stanford. - 1925 & 1933. Good bye for the present

Sincerely Dave Brown

END



*J. Wilson
Postmaster - Honolulu
1.14*

Honolulu, T. H.

October 29, 1935.

MEMORANDUM TO MR. L. A. CALLAHAN.

RE: OFFICE SPACE.

Dear Mr. Callahan:

It would seem to the writer to be highly desirable that all the Divisions of the Treasury Department engaged in the accounting and disbursing of relief funds be housed in the same building. After investigating the possibilities of such a plan we find insufficient space available in Government owned buildings at this time.

In order to obtain space sufficient in size to care for the needs of your office and the U. S. Treasury Accounts office, it will be necessary to seek quarters in non-Government owned property. The cost of occupancy of non-Government owned property, after following through the regular procedure in regard to bids, etc., should be divided proportionately between the Disbursing office and the Accounts office.

Will you kindly give us your thoughts on this matter, both as to the desirability of obtaining space jointly with or in the same building with the State Accounts office, and as to what provision you have made in your budget estimates for the rental of space. We should, perhaps, add that there is great likelihood that space will be available in the Federal building here for both your office and the State Accounts office some time in the spring.

Yours very truly,

George F. Titus.
Accountant-in-Charge.

GFT/WRS

START



Handwritten in red ink:
J. Edgar Hoover
Federal Bureau of Investigation
10/14

Remains, T. H.
October 29, 1933.

MEMORANDUM TO MR. J. A. CALLAHAN

RE: OFFICE SPACE.

Dear Mr. Callahan:

It would seem to the writer to be highly desirable that all the divisions of the Treasury Department engaged in the accounting and disbursing of relief funds be housed in the same building. After investigating the possibilities of such a plan we find insufficient space available in Government owned buildings at this time.

In order to obtain space sufficient in size to care for the needs of your office and the U. S. Treasury Account's office, it will be necessary to seek quarters in non-Government owned property. The cost of occupancy of non-Government owned property after following through the regular procedure in regard to bids, etc., should be divided proportionately between the Accounting office and the Accounts office.

Will you kindly give us your thoughts on this matter, both as to the desirability of obtaining space jointly with or in the same building with the State Accounts office, and as to what provision you have made in your budget estimates for the rental of space. Be sure, perhaps, add that there is great likelihood that space will be available in the Federal building here for both your office and the State Accounts office some time in the spring.

Yours very truly,

George F. Linton
Accountant-in-Charge.

WJL:ms

END



November 1, 1935

TO WHOM IT MAY CONCERN :

This will certify that I have personally known Mr. K. Su'a, an American Samoan, for seven or eight years, ever since he first became a resident of Honolulu, and I know him to be a man of unquestionable integrity and veracity, and am particularly interested in what he has to say concerning Mrs. Alamoni Tuiasana and her daughter Tanemua.

JOHN H. WILSON,
Postmaster.

START



November 1, 1885

TO WHOM IT MAY CONCERN :

This will certify that I have personally known

Mr. K. Su'a, an American Samoan, for seven or eight

years, ever since he first became a resident of

Honolulu, and I know him to be a man of unquestionable

integrity and veracity, and am particularly interested

in what he has to say concerning Mrs. Alama'i Tuiasau

and her daughter Tanema.

JOHN H. WILSON,
Postmaster.

END



LAW OFFICES
PHILIP TROUP
157 CHURCH STREET
NEW HAVEN, CONN.

November 20, 1935.

John Wilson,
Postmaster,
Honolulu,
Hawaii;

My dear Mr. Wilson:

This is to thank you for the genuine courtesy extended to my friend Mrs. Dawson during her recent trip to Hawaii. She is back home again and is loud in her praise of your cordial treatment to her.

I was delighted to learn that you were the postmaster at Honolulu. Of course you may remember that I was postmaster here for eight years and nobody can overestimate the importance of the responsibility imposed upon a postmaster, especially in a place like Honolulu.

For the past several months I have been in the throes of angina pectoris, spending most of the time in bed.

I would be glad if you were ever this way to be permitted to extend to you the courtesies that go with the New England tradition of hospitality.

With all good wishes and regards and renewed thanks for your kindly interest in Mrs. Dawson I am as ever,

Very sincerely

Philip Troup
PHILIP TROUP

PT:DBT

START

inches centimeters

Golden Thread

1	2	3	4	5	6	7	8	9	10	11	12	13	14	15	16	17	18	19	20	21	22	23	24	25	26	27	28	29	30
38.76	65.15	49.61	43.54	55.52	70.42	63.13	40.08	51.75	95.34	92.09	86.92	82.37	72.17	62.32	49.61	38.89	28.60	17.97	9.50	4.33	30.32	72.50	72.10	29.51	55.80	43.48	82.02	52.85	50.86
13.81	19.21	-4.20	-12.89	8.78	-32.39	35.43	10.25	47.96	-0.90	-0.92	-1.12	-1.12	-1.05	-1.10	-1.29	-0.23	-1.09	0.04	0.45	0.92	22.13	-24.92	19.51	13.42	-38.46	50.74	3.28	49.99	27.78
14.69	17.92	-21.33	22.66	-24.31	-0.48	57.84	-44.77	16.93	1.90	1.46	0.97	0.56	-0.04	-0.01	-0.10	-0.48	0.07	0.09	0.25	-0.47	-19.02	56.08	67.85	-47.69	32.19	29.13	78.75	-12.86	-27.68
Density → 0.05 0.09 0.16 0.22 0.36 0.52															0.75 0.98 1.24 1.64 1.96 2.38					All values are batch averages									

Don Williams

M000408

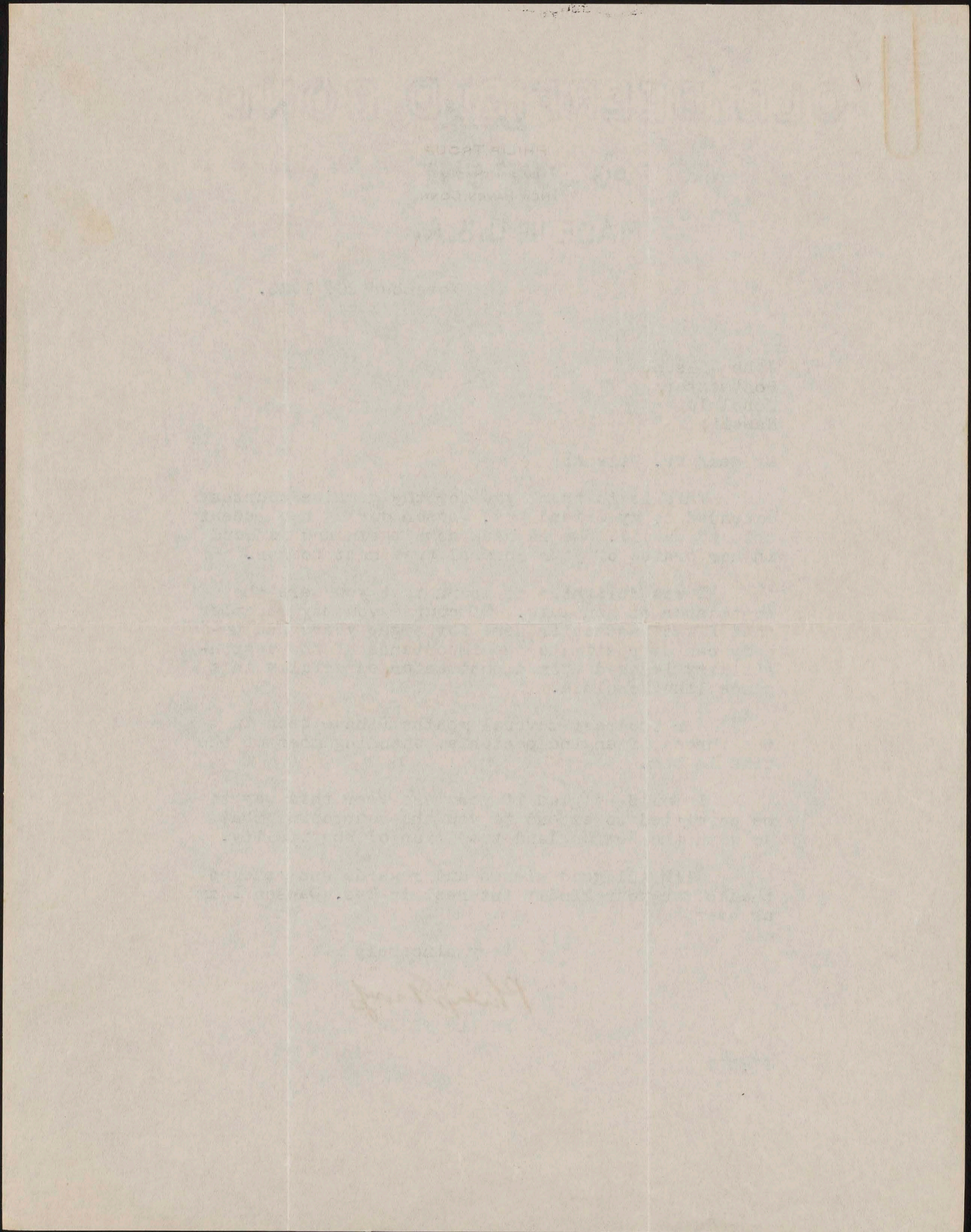

END

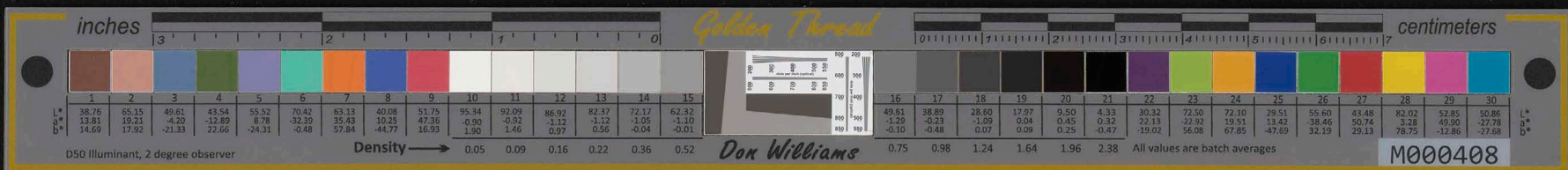

1100 S. Gramercy Dr.
Los Angeles, Calif.
Nov. 20, 1935.

Hon. John H. Wilson
Post Master, Honolulu.

My dear John.

Have enclosed herewith a copy of my letter of even date to Sam King, which is self explanatory, I hope you will interest your self in some activity that may be fostered in the matter.

May has been quite ill during the past few weeks but is slowly mending, with good prospect of complete recovery. Wishes to be remembered to you and Mrs. Wilson.

Aloha.

Jos. K. Clark
Jos. K. Clark

START

inches centimeters

Golden Thread

1	2	3	4	5	6	7	8	9	10	11	12	13	14	15	16	17	18	19	20	21	22	23	24	25	26	27	28	29	30
38.76	65.15	49.61	43.54	55.52	70.42	63.13	40.08	51.75	95.34	92.09	86.92	82.37	72.17	62.32	49.61	38.89	28.60	17.97	9.50	4.34	30.32	72.50	72.10	29.51	55.60	43.48	82.02	52.85	50.86
13.81	19.21	-4.20	12.89	8.78	-32.39	35.63	10.25	-47.26	-0.50	-0.92	-1.12	-1.12	-1.05	-1.10	-1.29	-0.21	-1.09	0.04	0.45	0.32	22.13	23.92	15.51	13.42	-38.46	50.74	-3.28	49.90	-27.78
14.69	17.92	-21.33	22.66	-24.31	-0.48	57.84	-44.77	16.93	1.90	1.46	0.97	0.56	-0.04	-0.01	-0.10	-0.48	0.07	0.09	0.25	-0.47	-19.02	56.08	67.85	-47.69	32.19	29.13	78.75	-12.86	-27.68
Density → 0.05 0.09 0.16 0.22 0.36 0.52															0.75 0.98 1.24 1.64 1.96 2.38					All values are batch averages									

Don Williams

M000408

D50 Illuminant, 2 degree observer

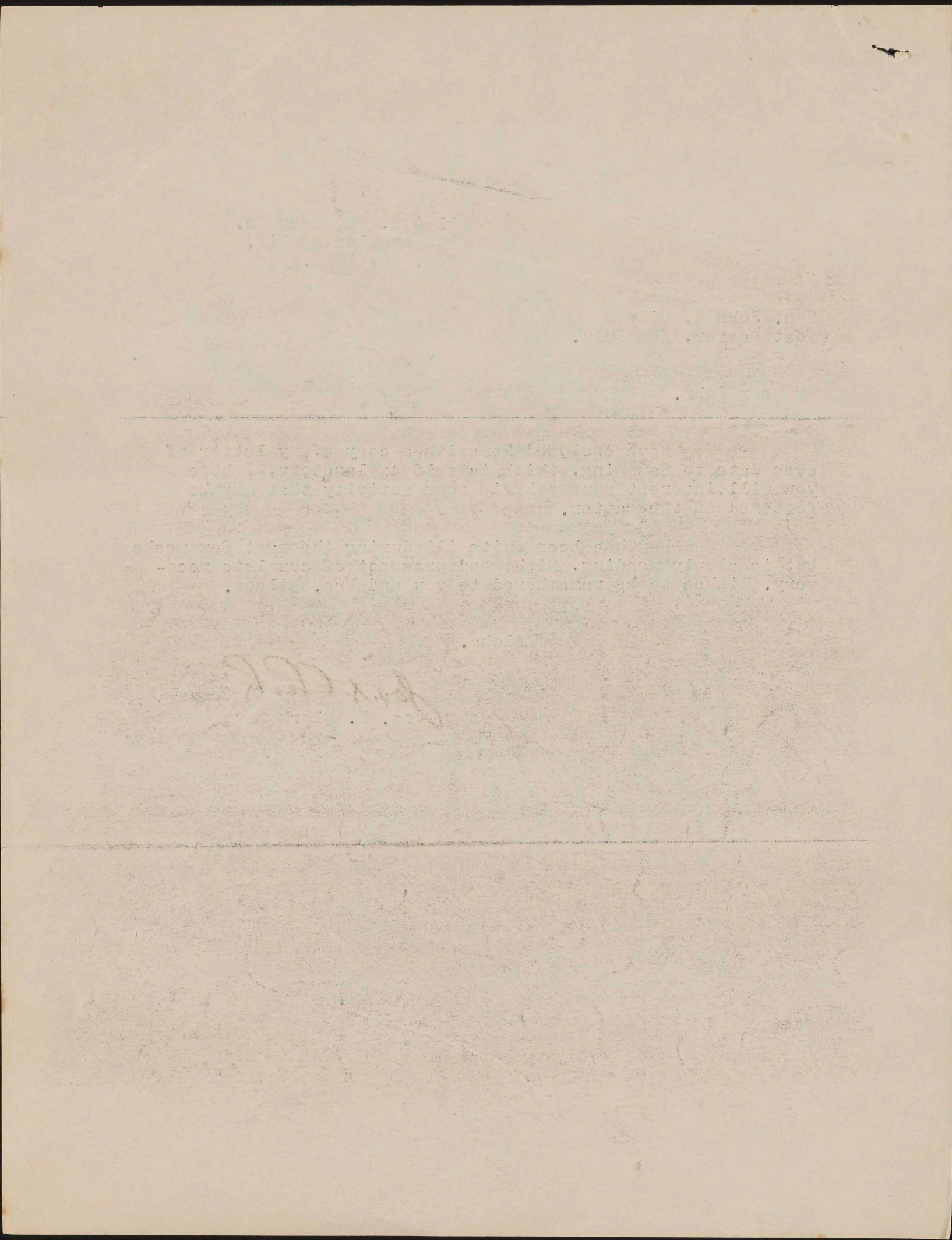

END



1100 S. Gramercy Dr.
Los Angeles, Calif.
Nov. 20, 1935.

Hon. Samuel W. King
Delegate to Congress
from Hawaii.
Honolulu, T. H.

Dear Mr. King: Aloha.

Knowing of your personal interest in matters pertaining to the welfare of the Territory of Hawaii, and its people, particularly your own native race; the subject matter herewith detailed will no doubt receive your personal cooperation.

Since becoming a resident of this State of California, I have learned that State has on its statute book a law created for the purpose of preventing the marriage of white women to people of "Malayan Descent", Phillipinos in fact. This same law includes Hawaiians in all its classifications. Hawaiians of the native Polynesian type are classed as of Malayan Extract, several applicants to marry white women were refused marriage license, the latest being young George Buddy Beckley, son of the late George C. Beckley and Beatrice Campbell Beckley. This case was brought to the notice of California's Governor Merriam, also to the attention of Hawaii's Governor. Nothing could be done in the matter as far as California is concerned, for the law is explicit and enforceable, the officials do not intend to permit its repeal if in case some attempt be made to eliminate its Hawaiian contention.

In the Beckley case, I loaned Mrs. Beckley for the purpose of convincing local officials that native Hawaiians were Polynesians, a copy of the first edition of "Fornander's account of the Polynesian Race, its origin and migration. Also the World's Almanac (1930) in which the U. S. Census Bureau classify the Hawaiian people as "Hawaiian, Caucassian-Hawaiian and Asiatic-Hawaiian. It did no good, it was not authentic. The Encyclopedia Britannica classified Hawaiians as of Malayan Extract, that's good and authentic information for California's guidance therefore, we Hawaiians are Malaysians and not eligible to equal rights as citizens under the American Constitution.

The State of California and Californians has benefitted financially in its commercial relationship with our Territory for a long number of years, its people enjoyed honest hospitality at the hands of our native Hawaiians, and yet, these moronic white sycophantic parasites condescends to insult the Hawaiian Race by such legislation as cited above.

START

inches Golden Thread centimeters

Patch	1	2	3	4	5	6	7	8	9	10	11	12	13	14	15	16	17	18	19	20	21	22	23	24	25	26	27	28	29	30												
L*	38.76	65.15	49.61	43.54	55.52	70.42	63.13	40.08	51.75	95.34	92.09	86.92	82.37	72.17	62.32	49.61	38.89	28.60	17.97	9.50	4.33	30.32	72.50	72.10	29.51	55.60	43.48	82.02	52.85	50.86												
a*	13.81	19.21	-4.20	-12.89	8.78	-32.39	35.43	10.25	47.36	-0.90	-0.92	-1.12	-1.12	-1.05	-1.10	-1.29	-0.23	-1.09	0.04	0.45	0.32	22.13	-22.92	19.51	13.42	-38.46	50.74	3.28	49.90	-27.78												
b*	14.69	17.92	-21.33	22.66	-24.31	-0.48	57.84	-44.77	16.99	1.90	1.46	0.97	0.56	-0.04	-0.01	-0.10	-0.48	0.07	0.09	0.25	-0.47	-19.02	56.08	67.85	47.69	32.19	78.75	-12.86	-27.68													
Density																0.05	0.09	0.16	0.22	0.36	0.52	0.75	0.98	1.24	1.64	1.96	2.38	All values are batch averages														

D50 Illuminant, 2 degree observer Density → Don Williams M000408

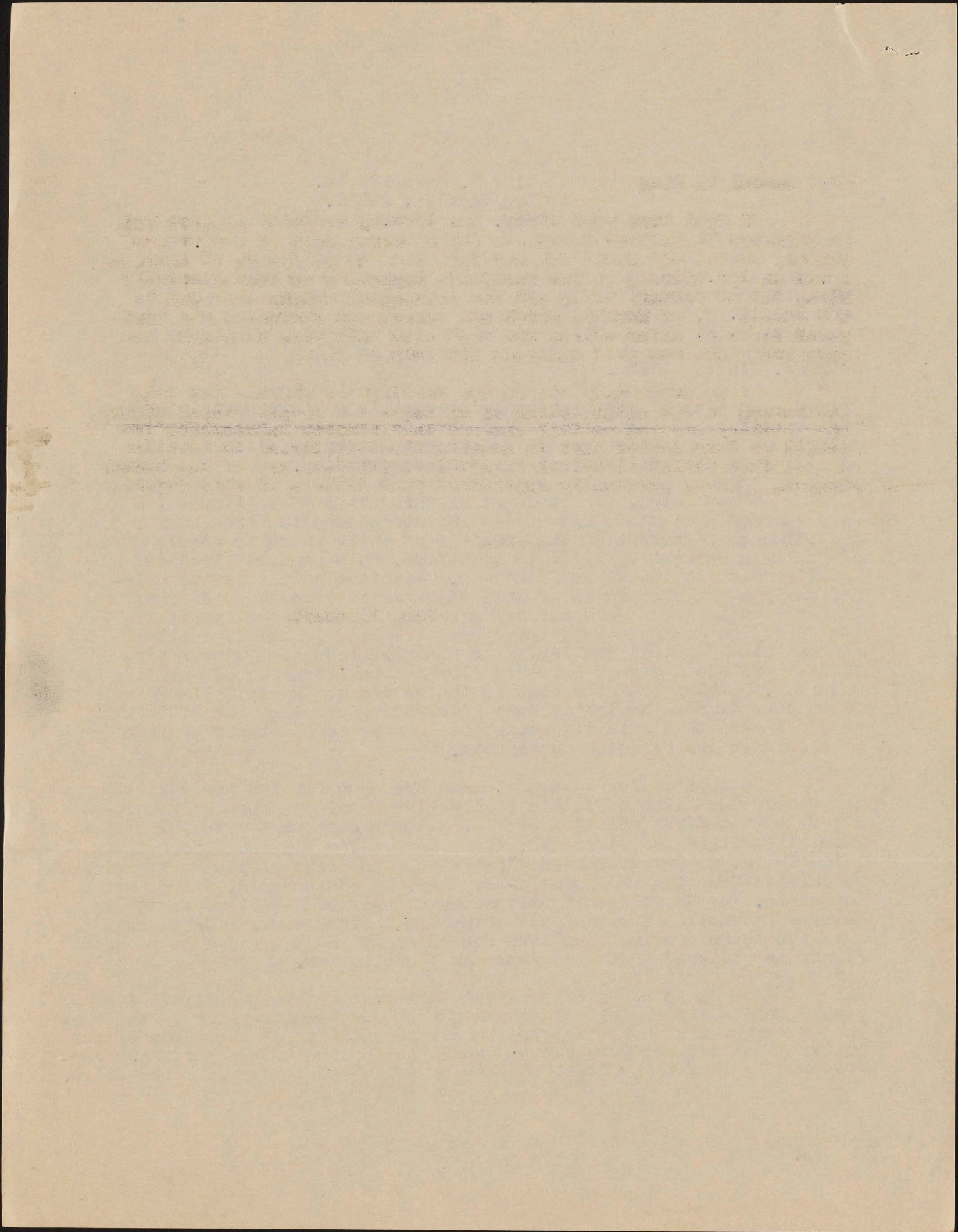



Hon. Samuel W. King

I feel that your office can promote activity at home and in Congress to further establish the Hawaiian Race in its proper status. We did not steal our way into the United States of America. I was an eye witness to the incidents happening on that memorable 17th, day of January 1893, and the subsequent events that led to the annexation of Hawaii, stock and barrel and including her variegated stock of alien whites and what else have you. Hawaiians became Americans and good American Citizens at that.

I am personally not in the marriagable market, but I am interested in the establishing of my legal and proper racial status. Mrs. Beckley assured me that she and the Princess Kawananakoa intended to take active part in getting the Territorial Authorities to put this racial discrimination before the Congress of the United States. I shall personally appreciate your efforts in this regard.

Aloha.

Jos. K. Clark

inches Golden Thread centimeters

Patch	1	2	3	4	5	6	7	8	9	10	11	12	13	14	15	16	17	18	19	20	21	22	23	24	25	26	27	28	29	30												
L*	38.76	65.15	49.81	43.54	55.52	70.42	63.13	40.08	51.75	95.34	92.09	86.92	82.37	72.17	62.32	49.61	38.89	28.80	17.97	9.50	4.43	30.32	72.50	72.10	29.51	55.60	43.48	82.02	52.85	50.86												
a*	13.81	19.21	-4.20	-12.89	8.78	-32.39	35.43	10.25	47.36	-0.90	-0.92	-1.12	-1.12	-1.05	-1.10	-1.29	-0.23	-1.09	0.04	0.45	0.32	22.13	-22.92	19.51	13.42	-38.46	50.74	3.28	49.90	-27.78												
b*	14.69	17.92	-21.33	22.66	-24.31	-0.48	57.84	-44.77	16.93	1.90	1.46	0.97	0.56	-0.04	-0.01	-0.10	-0.48	0.07	0.09	0.25	-0.47	-19.02	56.08	67.85	-47.69	32.19	78.75	-12.86	-27.68													
Density																0.05	0.09	0.16	0.22	0.36	0.52	0.75	0.98	1.24	1.64	1.96	2.38	All values are batch averages														

D50 Illuminant, 2 degree observer

Don Williams

M000408

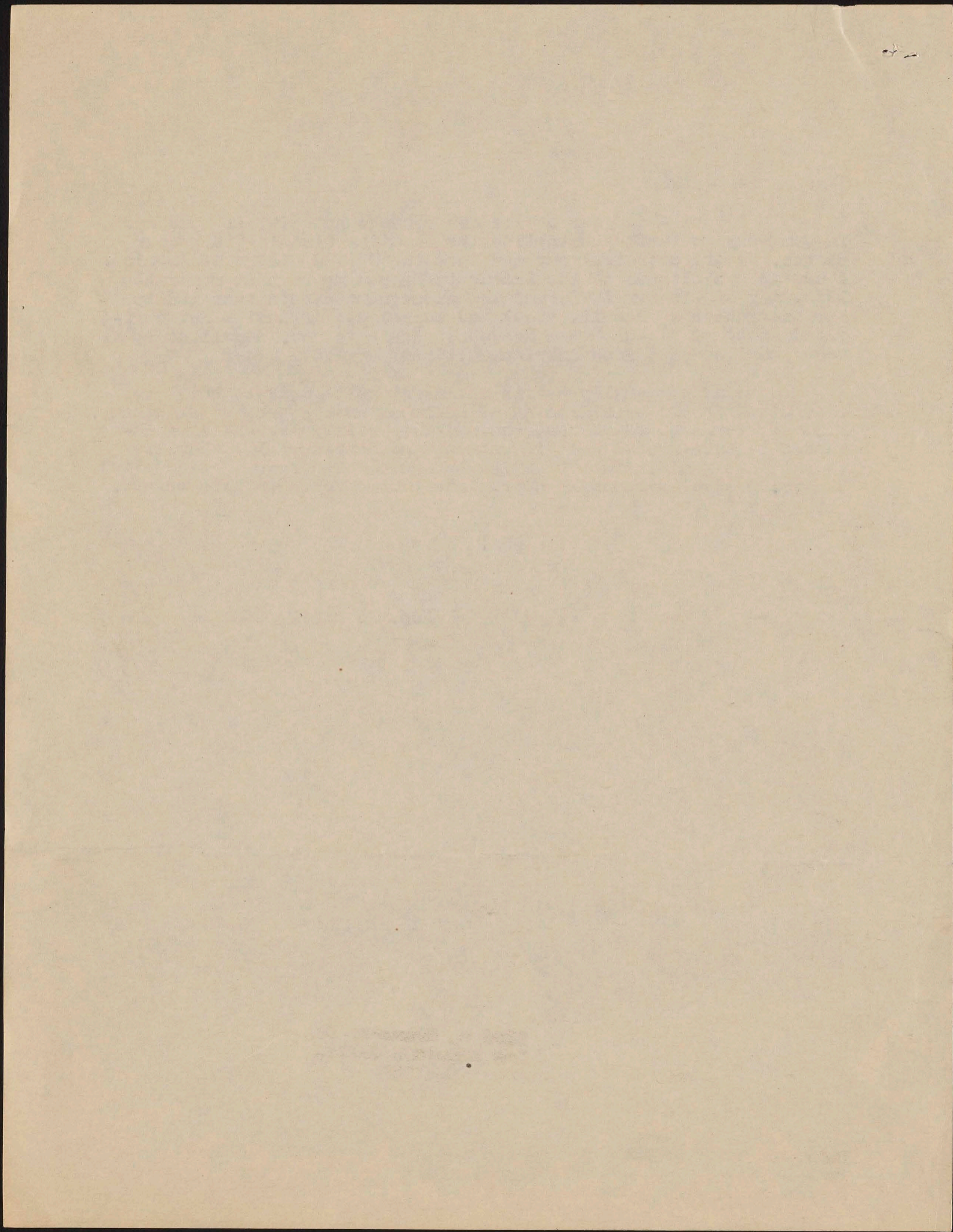

END



WILLIAM GIBBS McADOO
CALIFORNIA

United States Senate

WASHINGTON, D. C.

1009 Transamerica Bldg.,
Los Angeles, California,
November 23, 1935.

Dear John:

I want to thank you and Mrs. Wilson for your many kind courtesies to Mrs. McAdoo and me while we were in Honolulu, which added so much to the pleasure of our visit. We both thank you for the box of delicious candy which you handed us as we were boarding the ship; it was fine.

By the way, if you can get the people who grow the Macadamia nuts to send me about five pounds of them, and will send me the bill I shall be glad to pay it. It occurs to me that instead of buying them in the bottle form from the retailer you might be able to get them from the manufacturer at a more reasonable price, - but don't go to any inconvenience about this.

I am sending you a copy of my reminiscences "Crowded Years". I hope you may find something of interest in it, if you find time to read it. Please remember that you are under no obligation to do so, merely because I send it to you.

With best wishes, I am

Cordially yours,

Hon. John Wilson,
Postmaster,
Honolulu, T.H.

START

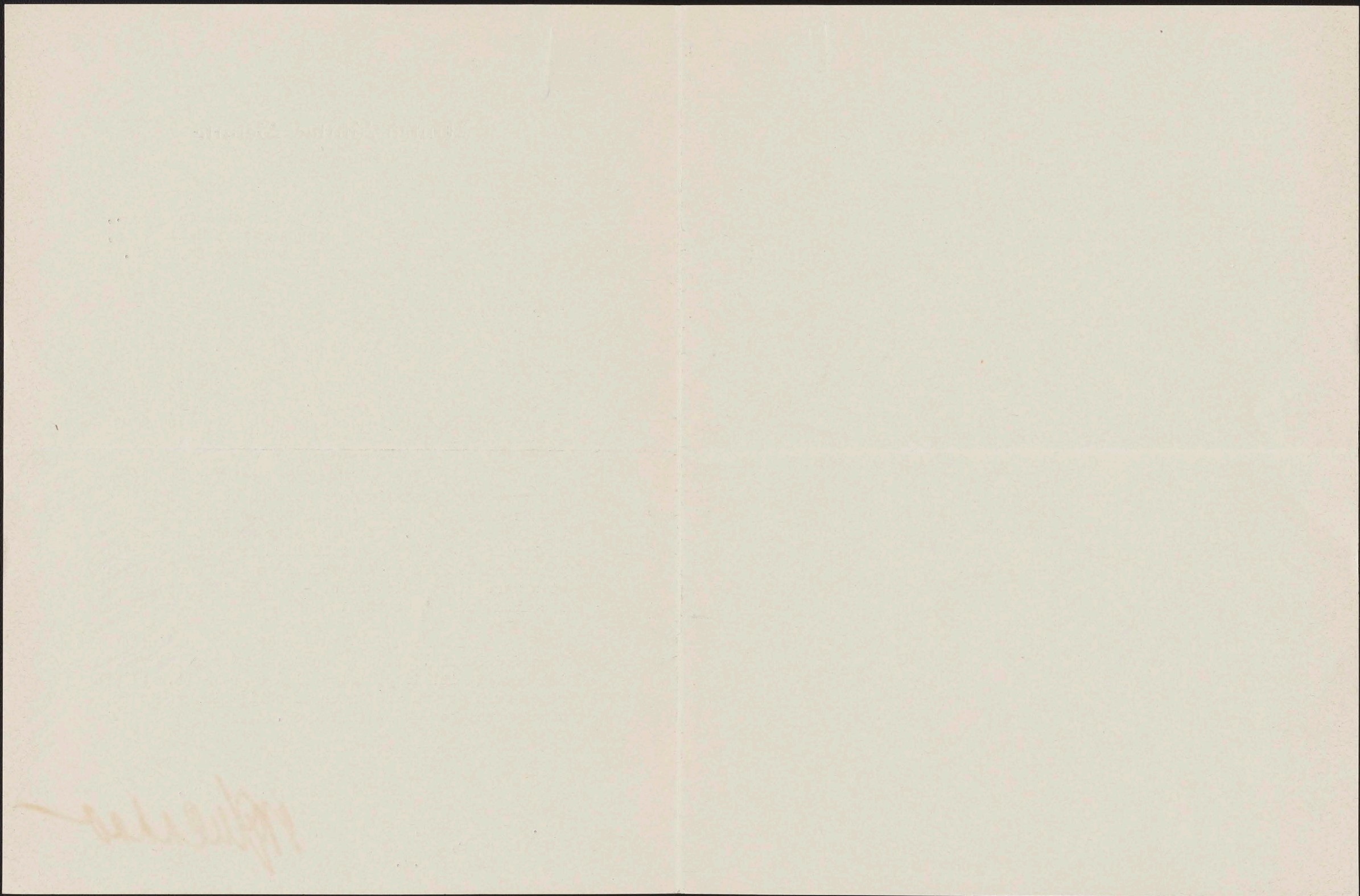

END

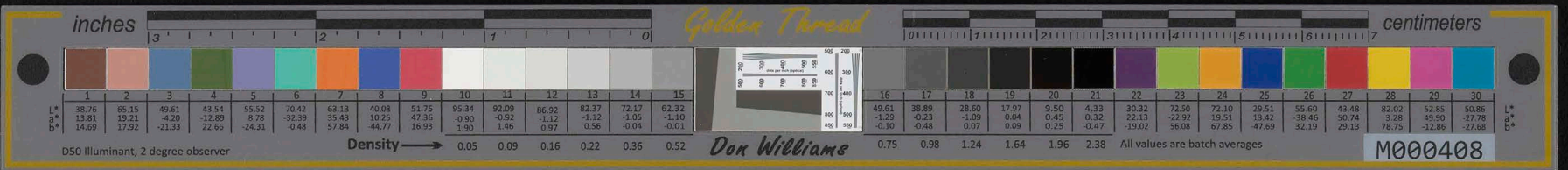

Nov. 25th 1935.

My dear Sam:-

Many thanks for the note and cover and certainly am glad to hear from. I have sent you a couple of covers by the out going China Clipper, one addressed to Guam and the other to Manila, which will be returned to you by steamer mail.

Within 30 minutes after receipt of your note I was at a radio listening in on the Stanford-U.C. game and was some what surprised when the first touch down was made. I had just read your note which was not very encouraging for Stanford, however, it ended very happily for our boys.

I do not remember whether or not I informed you of my trip east last year. At any rate, I was sent for so was obliged to pack up in a hurry and was in Washington within 8 days after sailing from Honolulu, and I did not resort to the air either.

After several weeks in Washington I finally learned what the hurry call was all about. I was offered the Honolulu postmastership and was appointed before I really realized what had happened. The appointment came rather suddenly one day in Febuary and soon receive orders to go to S.F. post office to receive my first lessons in the work. After a week in Frisco I was next ordered to take over the Honolulu office on a certain date, which meant that I had to leave by a certain steamer, which was leaving the next day, hence I was unable to see any one at all. Even in Chicago. I made good connections both ways, so only saw Fernald.

Now for the peacocks. I know the wife will be tickled to receive them. I told her, I presume the birds were sick or they died and according to your note that really did happen. Yes. It will be okay to ship them by Express and send them collect for whatever expense you may be put to. The money order is only good for a year after date of issuance, otherwise, there is some delay in getting them cashed, so I would suggest that you get it cashed before the year is up if it has not already past the time. Your postmaster will tell you what to do if the year is up.

My relatives are still ta the same place. Mrs. Hoggle the daughter of was here for several weeks last year. You can find their names in the telephone book if you have forgotton the place. I think the telephone is in the name of Mr. John Bush or Mr. Hoggle. I cannot for the present remember Mr. Hoggles first name, I think it is George. They are at Culver City.

I must rush to the boat which will, be leaving in 30 minutes, so will close, wishing you all my best personal regards and aloha,

Yours in haste,

START



Nov. 28th 1935.

My dear Sam:-

Many thanks for the note and cover and certainly an glad to hear from. I have sent you a couple of covers by the outgoing China Clipper, one addressed to Guam and the other to Manila, which will be returned to you by steamer mail.

Within 30 minutes after receipt of your note I was at a radio listening in on the Stanford-U.C. game and was some what surprised when the first touchdown was made. I had just read your note which was not very encouraging for Stanford, however, it ended very happily for our boys.

I do not remember whether or not I informed you of my trip east last year. At any rate, I was sent for as was obliged to pack up in a hurry and was in Washington within 8 days after sailing from Honolulu, and I did not resort to the air either.

After several weeks in Washington I finally learned what the hurry call was all about. I was offered the Honolulu postmastership and was appointed before I really realized what had happened. The appointment came rather suddenly one day in February and a on receive orders to go to S.F. post office to receive my first lessons in the work. After a week in Frisco I was next ordered to take over the Honolulu office on a certain date, which meant that I had to leave by a certain steamer, which was leaving the next day, hence I was unable to see any one at all. Even in Chicago. I made good connections both ways, so only saw forward.

Now for the peacocks. I know the wife will be pleased to receive them. I told her, I presume the birds were sick or they died and according to your note that really did happen. Yes, it will be okay to ship them by express and send them collect for whatever expenses you may be put to. The money order is only good for a year after date of issuance, otherwise there is some delay in getting them cashed, so I would suggest that you get it cashed before the year is up. If it is not already past the time, your postmaster will tell you what to do. If the year is up.

My relatives are still in the same place. Mrs. Hoggie the daughter of was here for several weeks last year. You can find their names in the telephone book if you have forgotten the place. I think the telephone is in the name of Mr. John Bush or Mr. Hoggie. I cannot for the present remember Mr. Hoggie's first name, I think it is George. They are at Oliver City.

I must rush to the post which will be leaving in 30 minutes, so will close, wishing you all my best personal regards and a love,

Yours in haste,

END

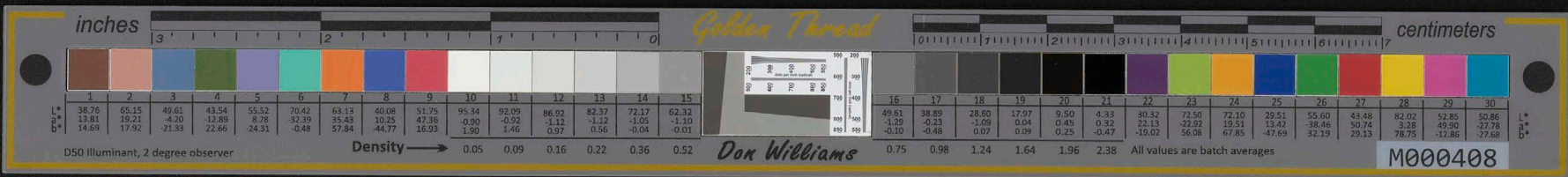

TELEPHONE 2311
POST OFFICE BOX 3110

ADVERTISER

PUBLISHING COMPANY, LTD.
PUBLISHERS OF THE HONOLULU ADVERTISER

CABLE ADDRESS
ADVERTISER
HONOLULU

GENERAL PRINTING
LITHOGRAPHING
BOOKBINDING



PAPER - RULING
RUBBER STAMPS
PHOTO-ENGRAVING

ADVERTISER SQUARE
HONOLULU
HAWAII

Macdonald Hotel,
1402 Punahou street,
Honolulu
November 25, 1935

Dear Mr. Wilson:

Mr. Thurston tells of a plan to force Kalakaua to abdicate in favor of Liliuokalani. Your father, Samuel Nowlein, and one other man were appointed a committee to see the King. Mr. Thurston says that the name of the third man has slipped his memory. Do you happen to know who he was? I could insert the information in a note by the editor, crediting the information to you. The plan to use force against Kalakaua failed because the King argued so long that the armed men, two or three hundred of them, got tired and went home; rather, only fifty remained, and they were not enough.

My thanks for any assistance you can give. As a matter of record, the name of the third man should be published, if possible.

Very truly,

Andrew Farrell
Andrew Farrell

John H. Wilson,
Postmaster,
Honolulu

Please address me at the Macdonald Hotel, not at the Advertiser.

I should add that Mr. Thurston deduces, from the Liliuokalani diary, that the third man was Robert W. Wilcox.

ESTABLISHED IN 1856

ADDRESS ALL COMMUNICATIONS TO THE COMPANY

START

inches Golden Thread centimeters

1	2	3	4	5	6	7	8	9	10	11	12	13	14	15	16	17	18	19	20	21	22	23	24	25	26	27	28	29	30
38.76	65.15	49.87	43.54	55.52	70.42	63.13	40.08	51.75	95.34	92.09	86.92	82.37	72.17	62.32	49.61	38.89	28.60	17.87	9.50	4.33	30.32	72.50	72.10	29.51	55.60	43.48	82.02	52.85	50.86
13.81	19.21	-4.20	-12.89	8.78	-32.39	55.43	10.25	47.56	-0.30	-0.92	-1.12	-1.12	-1.05	-1.10	-1.39	-0.23	-1.09	0.04	0.45	0.32	22.13	22.92	19.51	13.42	-38.46	30.74	3.28	49.30	27.78
14.69	17.92	-21.33	22.66	-24.31	-0.48	57.84	-44.77	16.93	1.90	1.46	0.97	0.56	-0.04	-0.01	-0.10	-0.48	0.07	0.09	0.25	-0.47	-19.02	56.08	67.85	-47.69	32.19	29.13	78.75	-12.86	-27.68
Density → 0.05 0.09 0.16 0.22 0.36 0.52															0.75 0.98 1.24 1.64 1.96 2.38												All values are batch averages		

D50 Illuminant, 2 degree observer Don Williams M000408

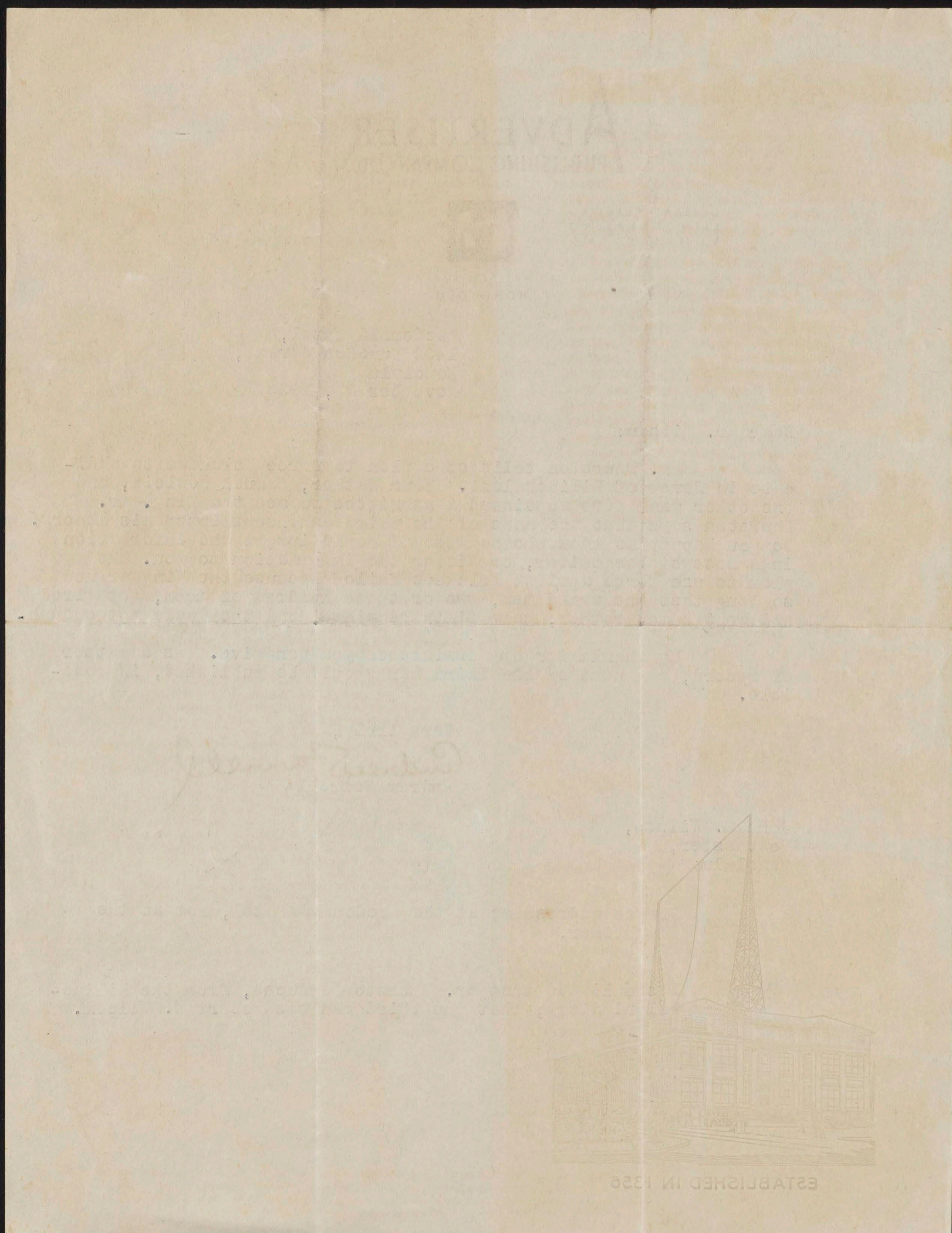

END



Nov. 27th. 1935.

My dear Minerva:--

I have finally found a man willing to rent the Liliha street property, but he wants the house repaired and painted. I have not gone in to the house myself but have looked at it from outside and agree with the Jap that wants to rent it, that it is in pretty bad shape. A person can spend \$500 to \$400 on the house very easily, but would not recommend that you pay for this cost.

I have suggested that the Jap himself make the repairs and paint and that we would give him a lease for FIVE years at \$35.00 per month, and you to pay taxes only. He to do the repair work, and pay for the water.

The lease would be necessary because he would want protection for at least five years to absorb whatever he advances for repairs and painting.

Billy Mossmans ex-wife the former Makawao girl, I think she was a Miner, after divorcing Billy she married a fellow by the name of Kuhns. They have been living in the house with Keala and now Mrs. Kuhns died a few days ago. Whether Mr. Kuhns is still there with Kealas wife I do not know.

The Jap tells me that Kealas wife talks as if she has some kuleana in the place and I may have some difficulty in getting her out. If you have any suggestions to offer this is the time to make it.

If you sold the place in its present state, I do not think you could get much more than \$6,000 and we may have difficulty in finding a buyer at that price. I have had several people look at the place and make an estimate of its present value, and they all agree that the place is worth about \$5,000. to \$6,000. Five or six years ago I think Sam had an offer of \$8,000 which he turned down, those were the good old days. Hence the reason I suggested that you let the Jap have a 5 years lease and make his own repairs and by the time his lease expires, values probably would be back to where it was, it certainly cannot get any lower.

I think I have stated everything. If it meets with your approval kindly let me know.

With kindest personal regards and best wishes, I am,

Yours with aloha,

JHW

START



Nov. 1938

My dear Minerva:

I have finally found a man willing to rent the little street property, but he wants the house repaired and painted. I have not gone to the house myself but have looked at it from outside and agree with the man that it is in pretty bad shape. A person can spend \$300 to \$400 on the house very easily, but I can not recommend that you pay for this cost.

I have suggested that the man himself make the repairs and paint and that we would give him a lease for FIVE years at \$35.00 per month, and you to pay taxes only. He to do the repair work, and pay for the water.

The lease would be necessary because he would want protection for at least five years to absorb whatever he advances for repairs and painting.

Billy Weisman ex-wife the former Kansas girl, I think she was a Miner, after divorcing Billy she married a fellow by the name of Johns. They have been living in the house with Kezia and now Mrs. Johns and a few days ago, whether Mr. Johns is still there with Kezia wife I do not know.

The man tells me that Kezia wife talks as if she has some business in the place and I may have some difficulty in getting her out. If you have any suggestions to offer this is the time to make it.

If you sold the place in its present state, I do not think you could get much more than \$8,000 and we may have difficulty in finding a buyer at that price. I have had several people look at the place and make an estimate of its present value, and they all agree that the place is worth about \$8,000 to \$9,000. Five or six years ago I think Sam had an offer of \$8,000 which he turned down, those were the good old days. Hence the reason I suggested that you let the man have a 5 year lease and make his own repairs and by the time his lease expires, values probably would be back to where it was, if certainly cannot get any lower.

I think I have stated everything. If it meets with your approval kindly let me know.

With kindest personal regards and best wishes, I am,

Yours with aloha,

DHW

END



Mauila Dec 1. 1935

My Dear John.

My kindest regards & best "Aloha"

Sincerely yours

W. W. Davis

START

inches Golden Thread centimeters

	1	2	3	4	5	6	7	8	9	10	11	12	13	14	15	16	17	18	19	20	21	22	23	24	25	26	27	28	29	30							
L*	38.76	65.15	49.81	43.54	55.52	70.42	63.13	40.08	51.75	95.34	92.09	86.92	82.37	72.17	62.32	49.61	38.89	28.60	17.97	9.50	4.33	30.32	72.50	72.10	29.51	55.80	43.48	82.02	52.85	50.86							
a*	13.81	19.21	-4.20	-12.89	8.78	-32.39	35.43	10.25	47.36	-0.90	-0.92	-1.12	-1.12	-1.05	-1.10	-1.29	-0.23	-1.09	0.04	0.45	0.32	22.13	-23.92	19.51	13.42	-38.46	50.74	3.28	49.80	-27.98							
b*	14.69	17.92	-21.33	22.66	-24.31	-0.48	57.84	-44.77	16.93	1.90	1.46	0.97	0.56	-0.04	-0.01	-0.10	-0.46	0.07	0.02	0.25	-0.47	19.02	36.38	67.85	-47.69	32.19	78.75	-12.86	-27.68								
Density																0.05	0.09	0.16	0.22	0.36	0.52	0.75	0.98	1.24	1.64	1.96	2.38	All values are batch averages									

D50 Illuminant, 2 degree observer

Don Williams

M000408

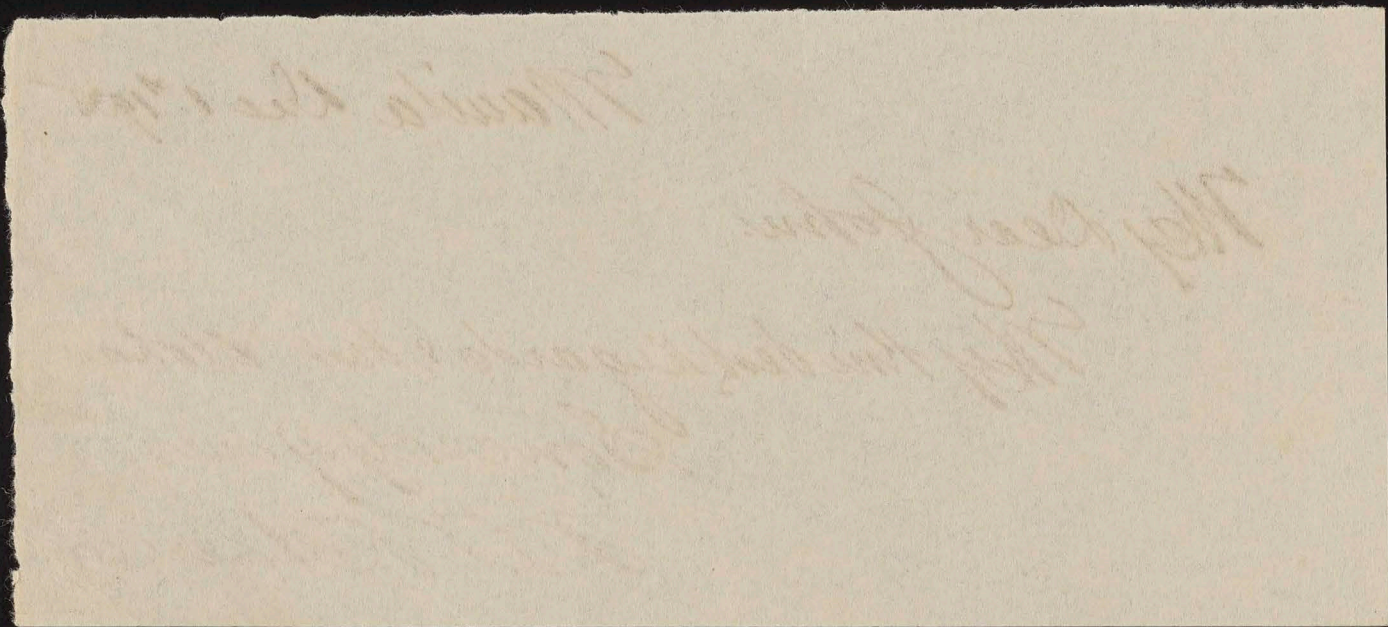

END

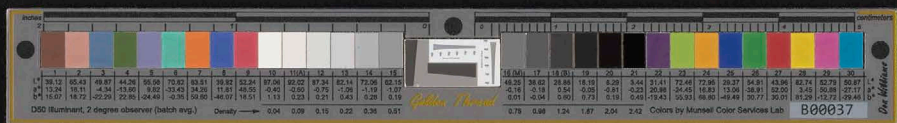

Makawao, Maui

Dec. 2 - 1935

My dear Johnny: -

Received your letter
on Saturday and was glad to
hear that you have found a
man willing to rent the Delia
St. property.
Yes - I know the house is in a
bad shape and needs repairing
painting etc from what a woman
from Kunaui Dani told me
about a month ago, she said
she even reminded them about
it - they said they had no money.
What you have talked over
with the Jap is alright with
me - go ahead with the
papers - & let me know

START

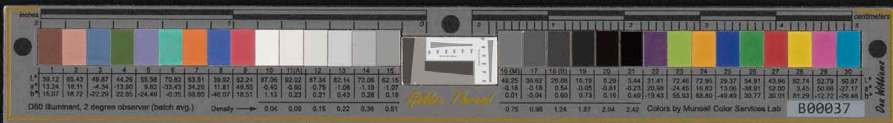

how much. I don't know how
to thank you for helping me
out, after it's all settled, ^{will} get
this off your mind - I know
you are busy and I appreciate
what you have done.
Some money coming from that
place will help me with the
taxes.

I hope you won't have any
trouble getting that woman out
Rung up Louise Cockett on Saturday
to have her look over the deeds
again - why she can't see where
Keala's wife come in.

Unless Sam's mother signed
some paper allowing Keala to
live there his life time if it's so
she meant the cottage

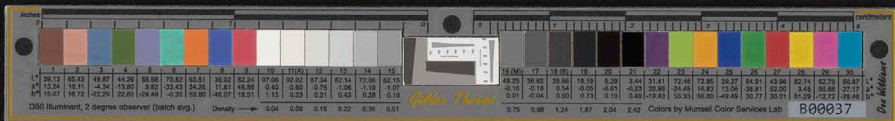

in the back. (this is only my maanao)
Lamis mother was lolo for long time
before he knew about it. it was Mrs.
Frear + Julia Bowers that wrote to Sam
about it + we both went down +
brought her home.

to the big house was rented to the
Amays.

He wrote about the cottage, needs
repairing that the road of health
were after him - we never paid
any attention. he worked the
Amays out - then he finally

moved in the big house + married
this woman (guess he had his
plans all made) then the
cottage disappeared, never heard
any thing about it. He just didn't
want to live in this cottage.

I think the Kuhns were paying
rent. that's how they lived - they
had aches there before the Kuhns.
Thanking you again for the



kopua, is I have to get along the
best way I can.

Still waiting for Zennis to settle
some thing - still standing

With lots of aloha to you both
and thank you again.

Yours with aloha.

Minerva.

END



Dec. 3rd. 1935.

Mr. George Wesson,
Waialee, Oahu.

My dear Mr. Wesson:-

This will introduce to you Mr. Kaaemoku Kukulu of Kawaihapai, Oahu. He is in the market for about 100,000 huli's. Taro plants. Piialii and Piko varrieties are preferable. I would certainly appreciate it if you can accommodate him.

I think he is planing to use about 20,000 to 40,000 per month. He has just arranged for a loan with the Federal Farm Credit Department and should receive his money within two weeks, so whatever you furnish him, I personally will see that you receive your money, for I have assured the Federal officials that I will guide the old man in his expenditures.

The old man of course will have all the say as to prices and quantity, he will be spending his own money. My only interest is to see that old fellow succeeds in his venture.

Whatever you can do for him will be highly appreciated.

Yours with aloha,

John H. Wilson

START



Dec 3rd 1955

Mr. George Nasson,
Wahalee, Oahu.

My dear Mr. Nasson:-

This will introduce to you Mr. Kaemoku Kakuhi of
Kawahale, Oahu. He is in the market for about 100,000 pairs of
plants. Pihiali and Piko varieties are preferable. I would certainly
appreciate it if you can accommodate him.
I think he is planning to use about 20,000 to 40,000 per month. He has
just arranged for a loan with the Federal Farm Credit Department and
should receive his money within two weeks, so whatever you furnish
him, I personally will see that you receive your money, for I have
assured the Federal officials that I will guide the old man in his
expenditures.

The old man of course will have all the say as to prices and quantity,
he will be spending his own money. My only interest is to see that old
fellow succeeds in his venture.

Whatever you can do for him will be highly appreciated.

Yours with aloha,

John H. Wilson

END



Dec. 4th. 1935.

My dear Meherva:-

The Jap was in today and wants a 15 year lease for the fā following reasons:-
1st. Repairs will cost him at least \$700.00
2nd. Taxes at the present time is \$184.54 per year.

He claims for the above reasons it would bring his rent up rather high. If knowe I told you in my letter that you were to pay taxes, but, he has agreed to pay you \$35 net, that means that he pay taxes and water and insurance.

He also guarantees to put up two cottages within three months to cost no less than \$1500 each and he also wants the privilege to erect one or two more within a year if there is a demand for this type of cottages, and at the end of the lease the buildings become your property.

By him paying the taxes which is about \$15.33 per month or \$184.54 for the year brings his cost to about \$50.33 or in other words you really be getting about \$50.00 per month.

Write me as soon as you can and let me know what do you think of the above proposition.

I saw Keala's widows brother and I think we will have no trouble with her. She wanted to know whether she could take with her some of the plants that she has growing in the yard. I told her I did not think you would have any objection if she moved whatever she planted, as you were renting the place to Japanese and the plants would add no value to the place. She then wanted to know what to do with some of the furniture. I told her I would write to you and get your manao on the matter, so let me know what furniture you should have in the house and what shall I do with it.

They (Mrs. Keala's brother) tallesse that the Kuhns did not pay a cent rea rent for the time they occupied the place, so I guess they feel hilāhila to object moving. Although they tried to tell the Jap that I sent to look at the place that they had a kuleana.

Yours with aloha,

JHW

START



Dec. 4th, 1988.

My dear Neighbor:-

The lap was in today and wants a 15 year lease for the lot following reasons:-
1st. Repairs will cost him at least \$700.00
2nd. Taxes at the present time is \$184.34 per year.

He claims for the above reasons it would bring his rent up rather high. I usually told you in my letter that you were to pay taxes, but he has agreed to pay you \$35 net, that means that he pay taxes and water and insurance.

He also guarantees to put up two cottages within three months to cost no less than \$1500 each and he also wants the privilege to erect one or two more within a year if there is a demand for this type of cottages, and at the end of the lease the buildings become your property.

By him paying the taxes which is about \$184.34 per month or \$184.34 for the year brings his cost to about \$80.33 or in other words you really be getting about \$80.00 per month.

Write me as soon as you can and let me know what do you think of the above proposition.

I saw Keala's widow brother and I think he will have no trouble with her. She wanted to know whether she could let with her some of the plants that she has growing in the yard. I told her I did not think you would have any objection if she moved whatever she planted, as you were renting the place to Japanese and the plants would add no value to the place. She then wanted to know what to do with some of her furniture. I told her I would write to you and get your memo on the matter, so let me know what furniture you should have in the house and what shall I do with it.

They (Mrs. Keala's brother) (father) (mother) (uncle) (aunt) did not pay a cent rent for the time they occupied the place, so I guess they feel entitled to object moving. Although they criticized me for the fact I want to look at the place that they had a kitchen.

Yours with aloha,

JHW

END

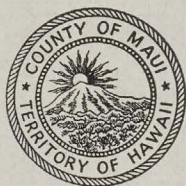

OFFICE OF
Board of Supervisors
COUNTY OF MAUI
TERRITORY OF HAWAII
WAILUKU, MAUI

December 5th, 1935.

Honorable John H. Wilson,
Honolulu, Oahu.

My dear Mr. Wilson:

Minerva Kalama has just rung me up about her place on Liliha Street. She received your letter but was not able to write you to get the mail today so asked me to do it for her.

She says that it will be all right for you to let the man have the 15 year lease on the terms that you wrote about; rental of \$35.00 per month, the tenant to pay taxes, water, and build on the lot. She also says that it will be all right for the old lady to take the plants, also the furniture in the house.

Minerva will write you in a day or so but was very anxious that you get this letter by the boat tonight.

With aloha nui loa to both you and Mrs. Wilson.

Yours very truly,

Louise N. Cockett

START

inches Golden Thread centimeters

1	2	3	4	5	6	7	8	9	10	11	12	13	14	15	16	17	18	19	20	21	22	23	24	25	26	27	28	29	30
38.76	65.15	49.61	43.54	55.52	70.42	63.13	40.08	51.75	95.34	92.09	86.92	82.37	72.17	62.32	49.61	38.89	28.60	17.97	9.50	4.33	30.32	72.50	72.10	29.51	55.60	43.48	82.02	52.85	50.86
13.81	19.21	4.20	12.89	8.78	32.39	35.43	10.25	47.86	-0.30	-0.52	-1.12	-1.12	-1.05	-1.10	-1.19	-0.23	1.09	0.04	0.45	0.32	22.13	-23.92	19.51	13.40	-38.46	50.74	3.28	49.90	-27.78
14.69	17.92	-21.38	22.66	-24.31	-0.48	57.84	-44.77	16.93	1.90	1.46	0.37	0.56	-0.04	-0.01	-0.10	-0.48	0.07	0.09	0.25	-0.47	-19.02	56.08	67.85	-47.69	32.19	29.13	78.75	-12.86	-27.68
Density → 0.05 0.09 0.16 0.22 0.36 0.52															0.75 0.98 1.24 1.64 1.96 2.38														

D50 Illuminant, 2 degree observer Don Williams All values are batch averages M000408

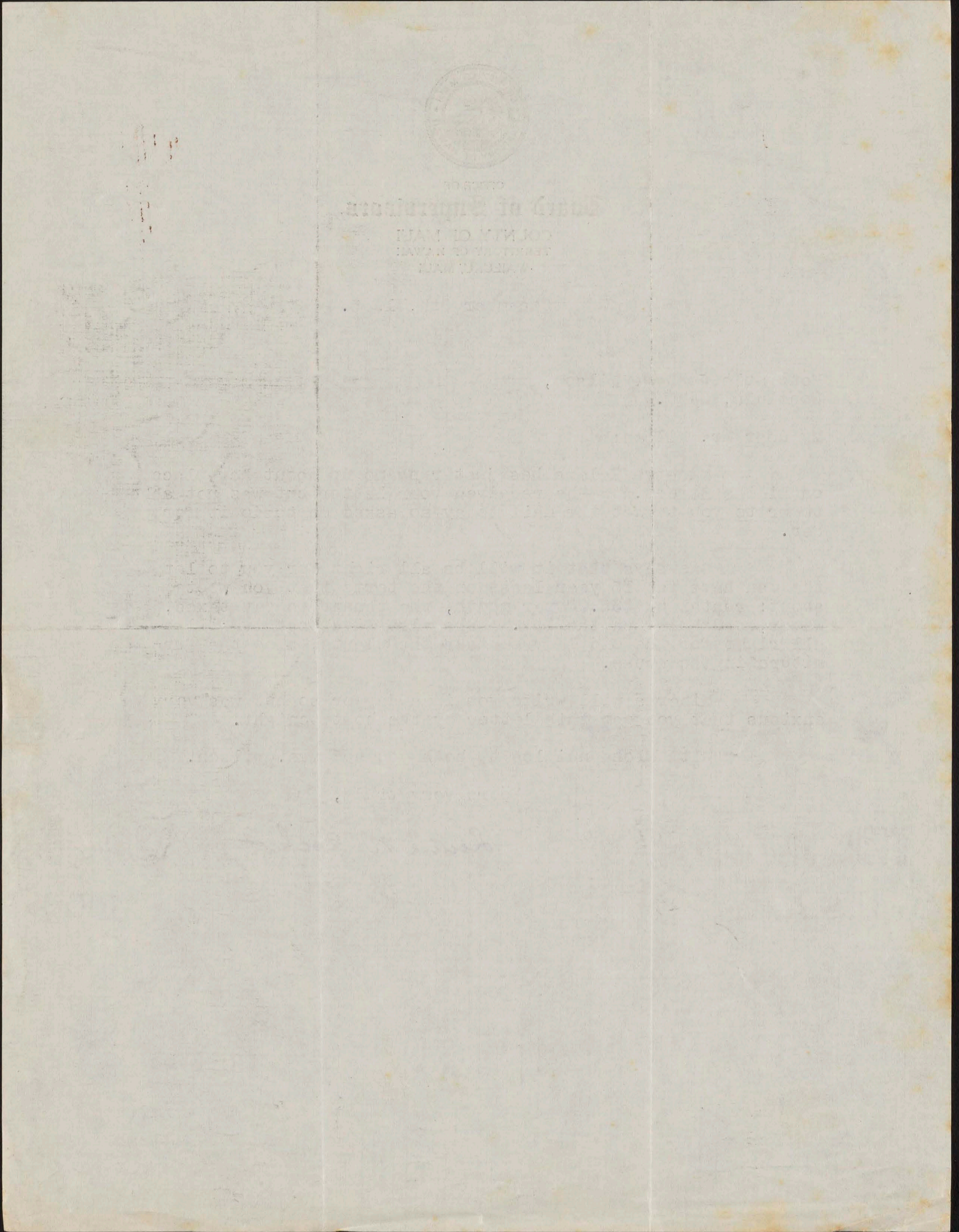

END



Dec. 5th. 1935.

My dear Senator:-

Just a few lines to acknowledgg receipt of your letter dated the 23rd ult and to say I was listening on the 22nd and heard every word you said on the take off of the China Clipper from Alameda. I heard everybody including Quezon. We are certainly living through a great age. I expect to see you drop in on us at anytime, with lunch in Frisco and breakfast in Honolulu. Either you or Jim should have made the first hop, but, I guess it is best to be on the safe side.

Now regarding the macadamia nuts. I took it up with the paerson who packs them. He advised not purchasing the nuts in bulk unless it wa sealed in a can or bottle immediately after roosting, otherwise, they nuts would not be crispy. Not very palatable when soggy. Will wait y your further instráctions.

I h ve not yet received your book but will be glad to receive and read it for I know you have lead a very interesting life and naturally e educationally

With best wishes and aloha to Mrs. McAdoo and self, I am,

Me ka mahalo,

P.S.

Received a letter from Manila via Clipper last evening bearing Manila stamp mark dated Dec2nd 5:30 A.M. and Honolulu Dec 4th 7:00P.M. I also received a letter from Newark, N.J. bearing date of Nov.21st 10:00 A.M. and Honolulu Nov 23rd. 11:00 A.M. 49 hours from New ark. S ome record.

START

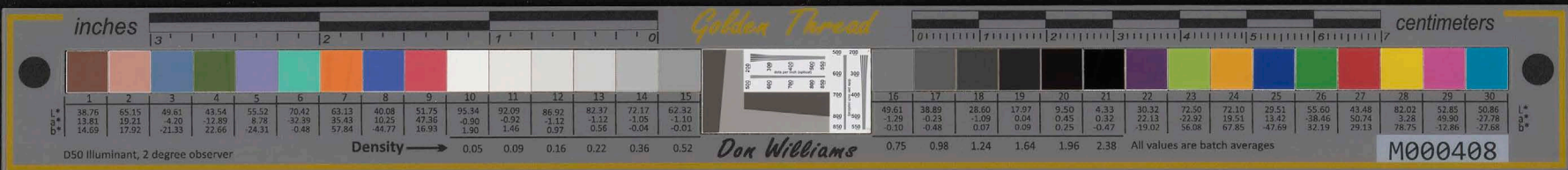

Dec. 5th. 1935.

My dear Senator:-

Just a few lines to acknowledge receipt of your letter dated the 3rd and to say I was listening on the 3rd and heard every word you said on the talk off of the China Clipper from Alaska. I heard everybody including Quonon. We are certainly living through a great age. I expect to see you drop in on us at anytime, with lunch in Frisco and breakfast in Honolulu. Either you or Jim should have made the first hop, but I guess it is best to be on the safe side.

Now regarding the macadamia nuts. I took it up with the person who packs them. He advised not purchasing the nuts in bulk unless it was sealed in a can or bottle immediately after roasting, otherwise, they would not be crispy. Not very palatable when soggy. Will wait your further instructions.

I have not yet received your book but will be glad to receive and read it for I know you have lead a very interesting life and naturally a educationally.

With best wishes and aloha to Mrs. McAdoo and self, I am,

Be ka mahalo,

P.S. Received a letter from Manila via Clipper last evening bearing Manila stamp mark dated Dec 2-25 A.M. and Honolulu Dec 4th 7:00 P.M. I also received a letter from Newark, N.J. bearing date of Nov. 21st 10:00 A.M. and Honolulu Nov 23rd. 11:00 A.M. 49 hours from Newark. 2 one record.

END

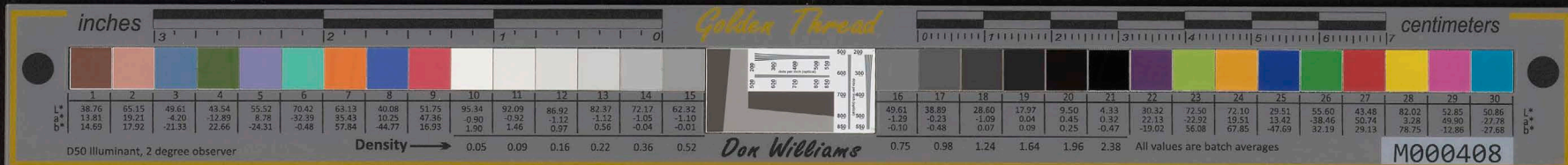

THE DAVID STARR JORDAN MEMORIAL

INCORPORATED

609 SUTTER STREET, SAN FRANCISCO

December 10, 1935

BOARD OF DIRECTORS

WILLIAM H. POPERT, PRESIDENT

DR. HELEN PARKER CRISWELL,
VICE-PRESIDENT

MRS. BERTHA H. MONROE, SECRETARY

W. W. JONES, TREASURER
C/O CROCKER FIRST NATIONAL BANK
SAN FRANCISCO

SPONSORS

I. WARD BANNISTER
OTIS CASTLE
HARRY CHANDLER
MRS. CHARLES MINOR COOPER
CLARA BRYANT HEYWOOD
MRS. WILLIAM KENT
DR. LEE LEWIS
DR. LILLIEN J. MARTIN
JUDGE JACKSON RALSTON
DR. AURELIA HENRY REINHARDT
JACKSON REYNOLDS
MRS. FRANCIS SWAIN
OSWALD GARRISON VILLARD
MRS. EDITH HAMMOND WILLIAMS
DR. MARY E. WOOLLEY
ALBERT E. PILLSBURY
WILLIAM P. ROTH
MRS. BEACH THOMPSON
KATE CRANE GARTZ
MRS. HARRIS RYAN
DR. CHARLES D. MARX
JOHN BARRYMORE

JORDAN CIRCLE, HONOLULU

ABE LEWIS
MRS. GEO. CASTLE
MRS. MONTAGUE COOKE
MRS. ISAAC COX
WALTER F. DILLINGHAM
MRS. WALLACE F. FARRINGTON
STANLEY C. KENNEDY
JOHN H. WILSON

Mr. John H. Wilson
2505 East Manoa Rd.
Honolulu, T.H.

Dear Mr. Wilson:

The first annual dinner to commemorate Doctor Jordan's birthday will be held next month, for which an invitation is enclosed.

It is hoped that some one from Honolulu can be present. If you do not plan to be in San Francisco on January 19, we will be pleased to receive a message from you, which can be read at the time of the dinner.

We await your reply.

Sincerely,

William H. Popert
President

William H. Popert
1420 Russ Bldg.
San Francisco, Calif.

START

inches centimeters

Golden Thread

Don Williams

M000408

D50 Illuminant, 2 degree observer

	1	2	3	4	5	6	7	8	9	10	11	12	13	14	15	16	17	18	19	20	21	22	23	24	25	26	27	28	29	30												
L*	38.76	65.15	49.87	43.54	55.52	70.42	63.13	40.08	51.75	95.34	92.09	86.92	82.37	72.17	62.32	49.61	38.89	28.60	17.07	9.50	4.33	30.32	72.50	72.10	29.51	55.60	43.48	82.02	52.85	50.86												
a*	13.81	19.21	-4.20	-12.89	8.78	-32.39	35.43	10.25	47.36	-0.90	-0.92	-1.12	-1.12	-1.05	-1.10	-1.29	-0.23	-1.09	0.04	0.45	0.32	22.13	22.92	19.51	13.42	-38.46	50.74	3.78	49.90	-27.78												
b*	14.69	17.92	-21.33	22.66	-24.31	-0.48	57.84	-44.77	16.93	1.90	1.46	0.97	0.56	-0.04	-0.01	-0.10	-0.48	0.07	0.09	0.25	-0.47	19.02	56.08	67.85	-47.69	32.19	29.13	78.75	-12.86	-27.68												
Density																0.05	0.09	0.16	0.22	0.36	0.52	0.75	0.98	1.24	1.64	1.96	2.38	All values are batch averages														

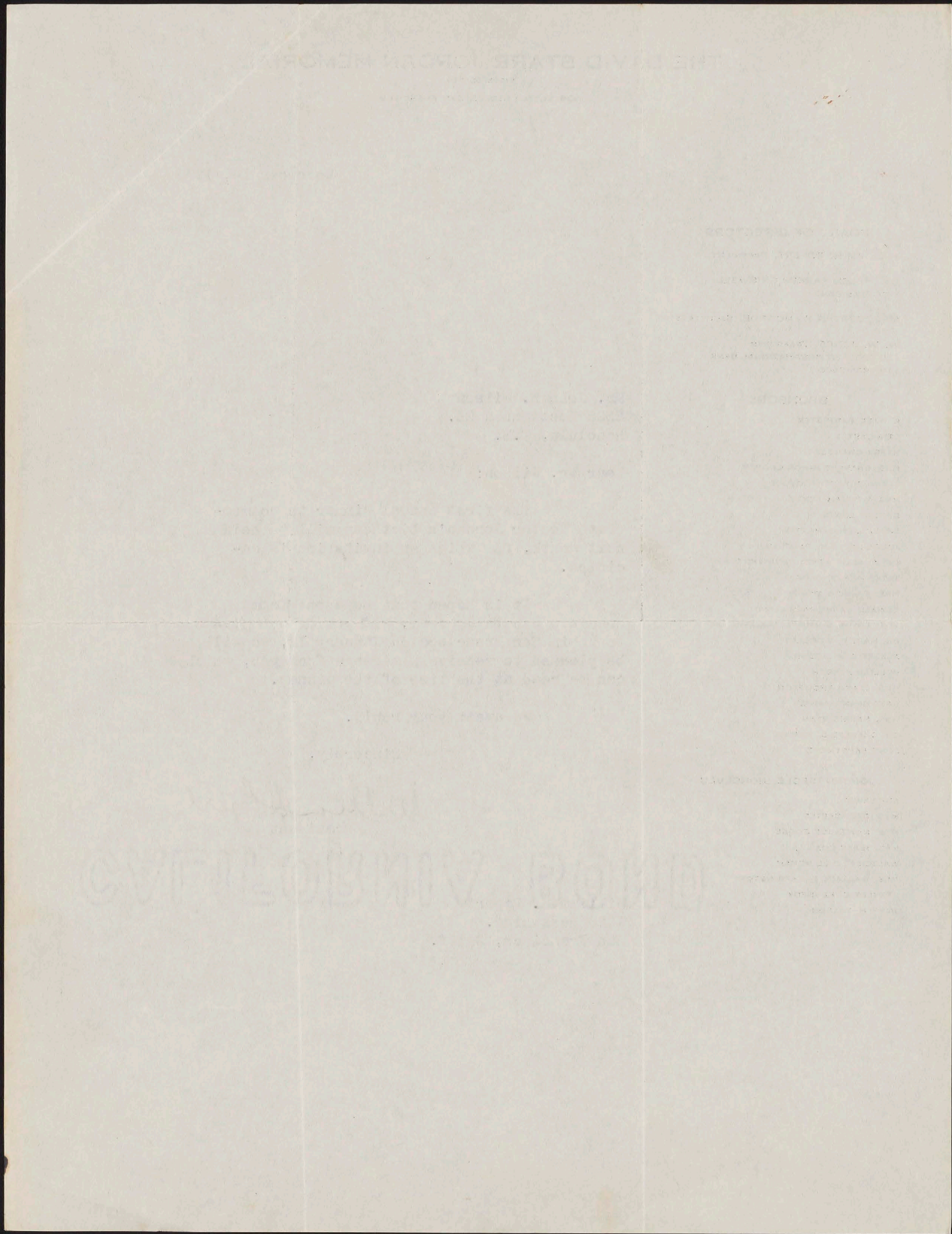

END



December 11, 1935

TO WHOM IT MAY CONCERN :

This is to state that I have known Isaac Smythe since his boyhood, having known his parents as well for ^{many} a number of years. Isaac Smythe was formerly a resident of Maui, and more recently of Oahu. He was born here in the Islands, and I personally know him to be of fine character and ability. I do not hesitate to recommend him highly.

JOHN H. WILSON,

JHW:G

START

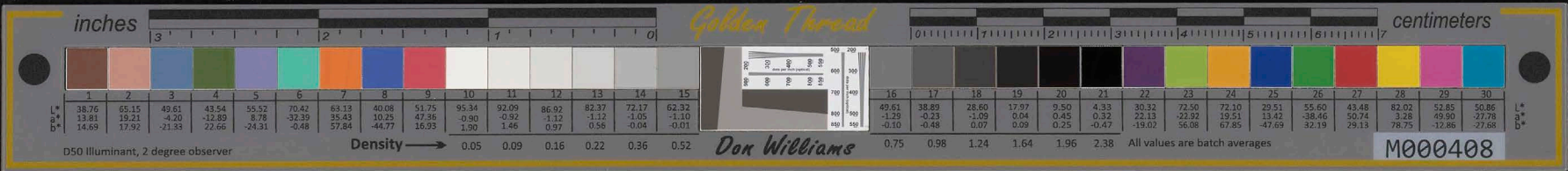

December 11, 1982

TO WHOM IT MAY CONCERN :

This is to state that I have known Lasse Snythe since his boyhood, having known his parents as well for a number of years. Lasse Snythe was formerly a resident of Maui, and more recently of Oahu. He was born here in the Islands, and I personally know him to be of fine character and ability. I do not hesitate to recommend him highly.

JOHN H. WILSON

JHW:G

END



Dec.12th.1935.

Dryden Poultry Farms,
Modesto, Calif.

Dear Sirs:-

During the month of February, 1936, I would like to purchase about 100 to 120 Class B and C eggs devided about fifty fifty of White Leghorns and Barred Rocks.

If you will remember I purchased several lots of eggs from you about four or five years ago and have at the present time about 1,000 laying hens, while I am getting good results, still I feel it was about time I was receiving new blood.

Kindly quote me prices F.O.B. express office at Modesto all well packed ready for ocean shipment. I would like to have it shipped to connect with Matson steamers leaving San Francisco Saturday afternoons.

Hoping to hear from you at an early date, I am

Yours very truly,

JOHN H. WILSON

P.S.

You might quote me prices on Class A. and B. also in 100 egg lots.also as I may be able to get some of my neighbors to place an order for the lower grade eggs at the same time.

J.H.W.

START



Dec. 1st. 1938.

Dryden Poultry Farms,
Modesto, Calif.

Dear Sir:-

During the month of February, 1938, I would like to purchase about 100 to 150 Class B and C eggs divided about fifty fifty of White Leghorns and Banded Rocks.

If you will remember I purchased several lots of eggs from you about four or five years ago and have at the present time about 1,000 lay- ing hens, while I am getting good results, still I feel it was about time I was receiving new blood.

Kindly quote me prices F.O.B. express office at Modesto all well packed ready for ocean shipment. I would like to have it shipped to connect with Watson steamer leaving San Francisco Saturday afternoon.

Looking to hear from you at an early date, I am

Yours very truly,

JOHN H. WILSON

J.H.W.

You might quote me prices on Class A and B. also in 100 egg lots. also as I may be able to get some of my neighbors to place an order for the lower grade eggs at the same time.

J.H.W.

END



Dec.17th.1935.

My dear boy William:-

I hope you will pardon me for not answering your letter sooner. I have been endeavoring to find out how to go about it so that you can accomplish that which you wish, to be a Chaplin in the Army. I have several friends in the Army and intended to ask them when they called, but, some how or another, whenever they came to the house, we had company, so that I did not get the opportunity to ask them, however, I will write again just as soon I am able to get the information.

I am more than pleased to learn of your success in the field you have seen fit to adopt. I learned of you first, when your mother visited us or Honolulu rather about 18 months ago and again I happened to run into your step father at Palo Alto last March, just before I returned to Honolulu.

I have been away most of the time for the past two years. Spending most of my time in Washington, D.C. only returning to stay now I think for at least 6 months when I will again my work will take me to Washington.

I will only be too glad to assist you in any way possible to secure the position you desire, but, before I can do so, I must first learn the procedure, hence the reason I wanted to discuss it with some of my Army friends.

We all are enjoying the best of health, and heres hoping your are as well as we are. With kindest personal regards and best wishes, I am,

Yours with a

ALOHA.

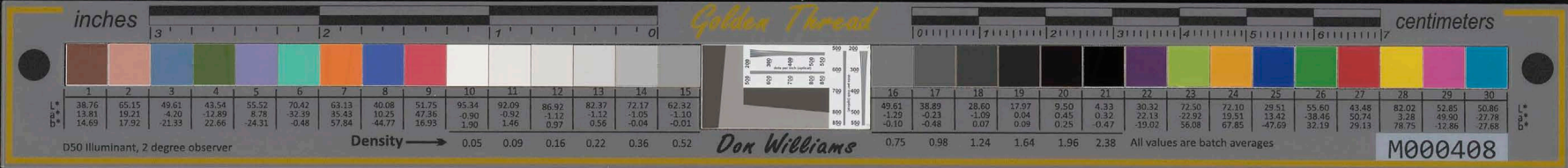

Dec 17th 1888

My dear boy William:-

I hope you will pardon me for not answering your letter sooner. I have been endeavoring to find out how to go about it so that you can accomplish that which you wish, to be a Chaplain in the Army. I have several friends in the Army and intended to ask them when they called, but some how or another, whenever they came to the house, we had company, so that I did not get the opportunity to ask them, however, I will write again just as soon as I am able to get the information.

I am more than pleased to learn of your success in the field you have seen fit to adopt. I learned of you first, when your mother visited us or Honolulu rather about 18 months ago and again I happened to run into your step father at Palo Alto last month, just before I returned to Honolulu.

I have been away most of the time for the past two years. Spending most of my time in Washington, D.C. only returning to stay now I think for at least 8 months when I will again my work will take me to Washington.

I will only be too glad to assist you in any way possible to secure the position you desire, but before I can do so, I must learn the procedure, hence the reason I wanted to discuss it with some of my Army friends.

We all are enjoying the best of health, and hope hoping you are as well as we are. With kindest personal regards and best wishes, I am,
Yours with a

AHOJA

END



HORACE W. DRYDEN

DRYDEN POULTRY BREEDING FARM

Modesto, California

Dec. 19, 1935

Mr. John H. Wilson
United States Post Office
Honolulu, Hawaii

Dear Mr. Wilson:

We are pleased to hear from you again and to learn that you are still breeding our strain of Barred Plymouth Rocks.

Our new 1936 catalogue will not be ready for mailing for a few days but you will find new price list enclosed. We can supply you with 50 or 100 Class B White Leghorn eggs in February but do not have any mating of Barred Rocks in this class as you will note by the price list. We are sold out of Class CC Barred Rock eggs during February but can furnish you with 50 Class C eggs.

We will be glad to have your order and to give it our most careful attention.

Very truly yours,

Horace W. Dryden

HWD/JM

High Production
White Leghorns
Barred Plymouth Rocks

START

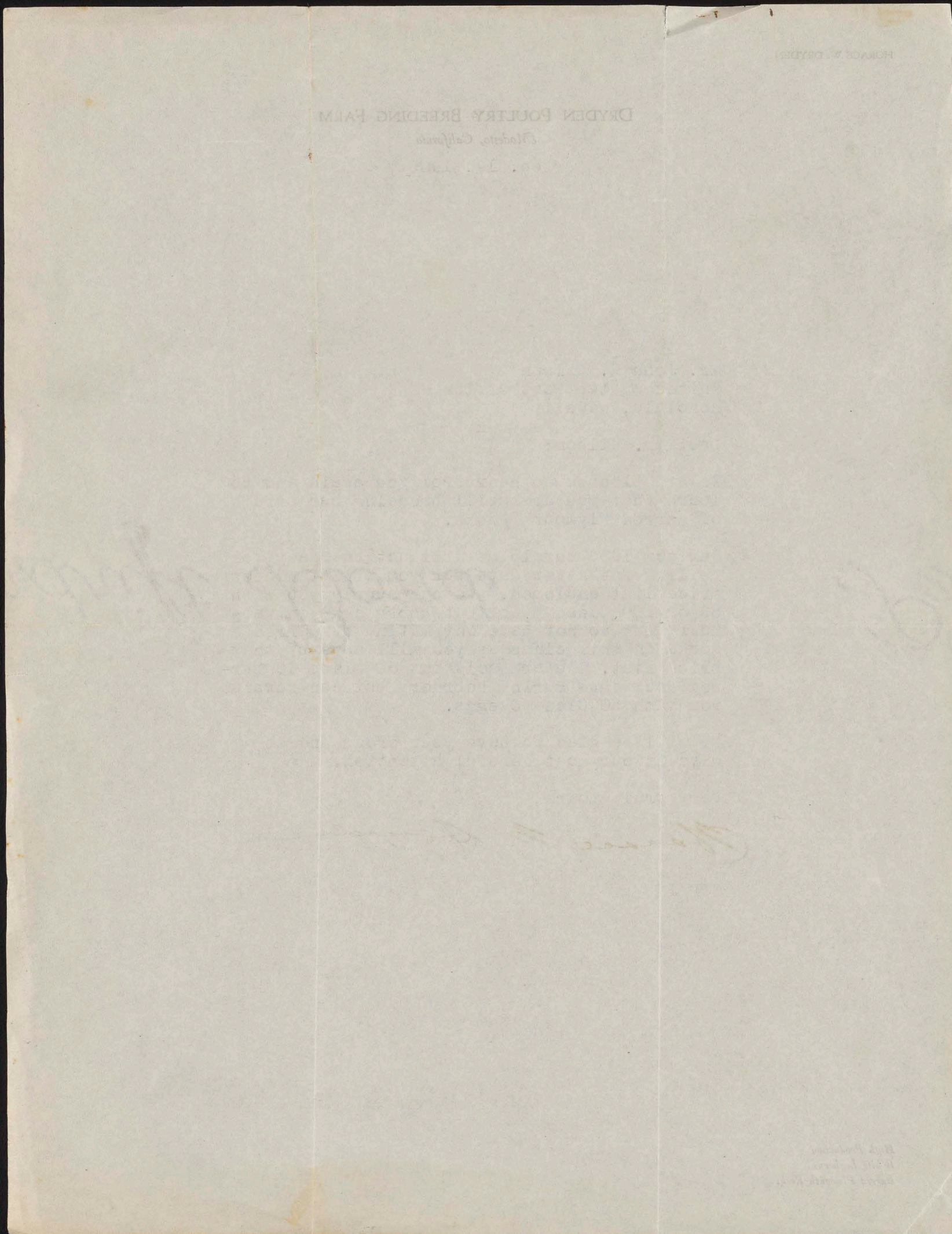

END

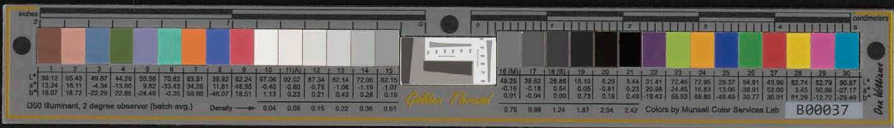

Washington, North Carolina

Dec. 20-'35

Dear Mr. Wilson -

Our mutual friend L. C. Warren has just returned from a trip down your way and gave me your address - I am glad he had the pleasure of seeing you.

We are all getting ready for a big Christmas here - hope you are going to have a fine Christmas.

I hope you will

START

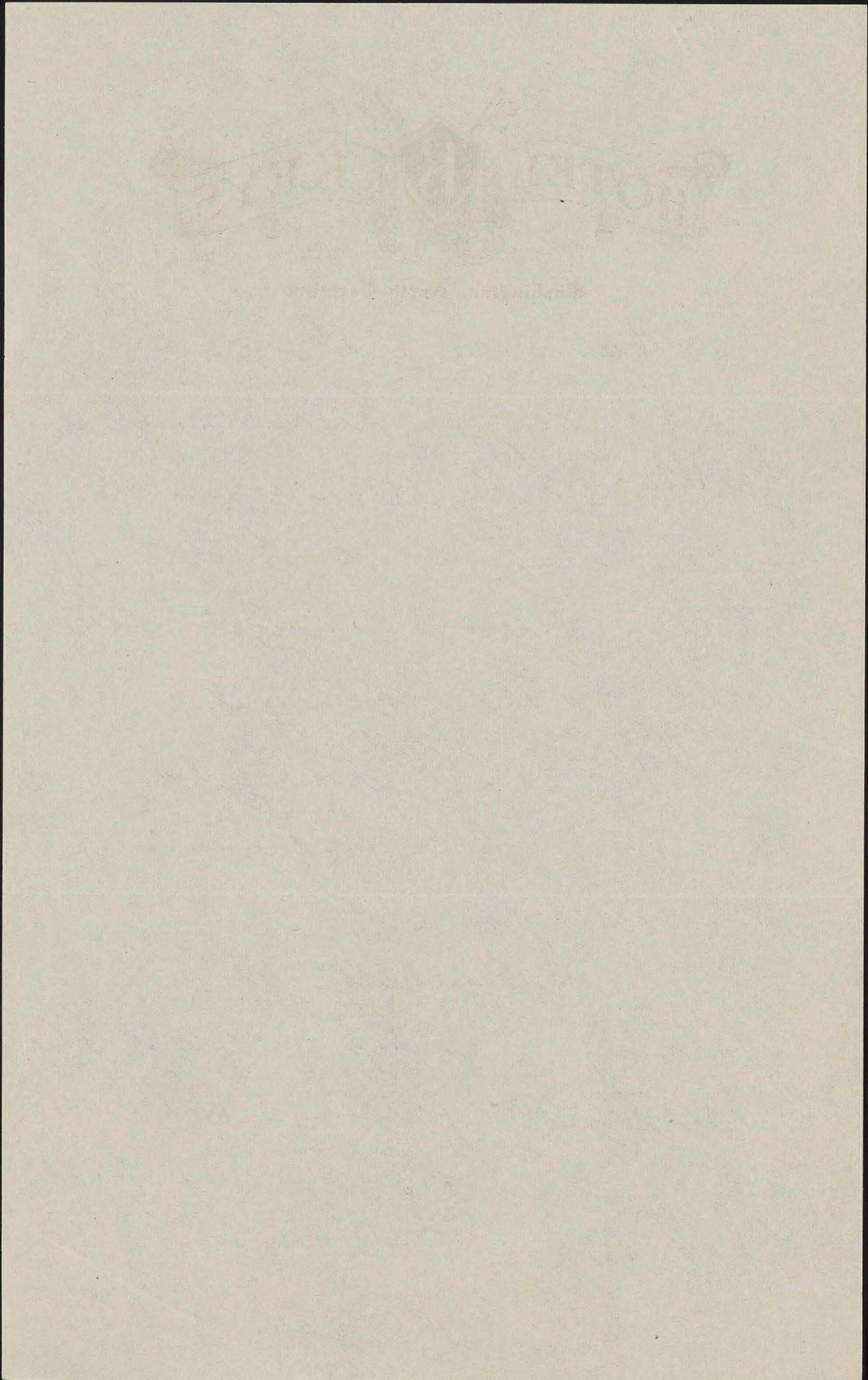
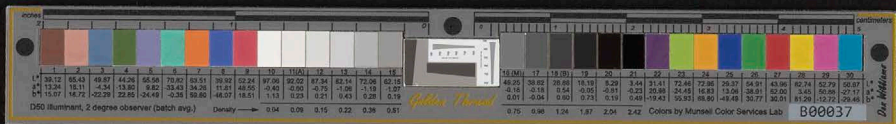

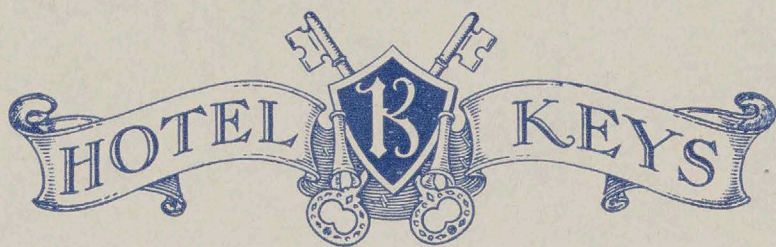
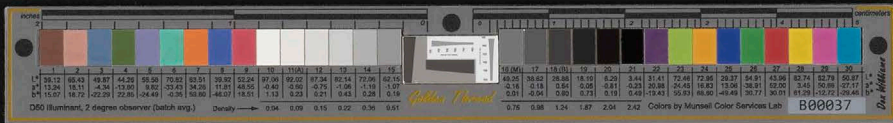

Washington, North Carolina

find time drop me a
few lines.

I have a son
who is a stamp collector
and he will be glad
also to hear from you.
Best wishes.

Yours truly
R. C. Keys

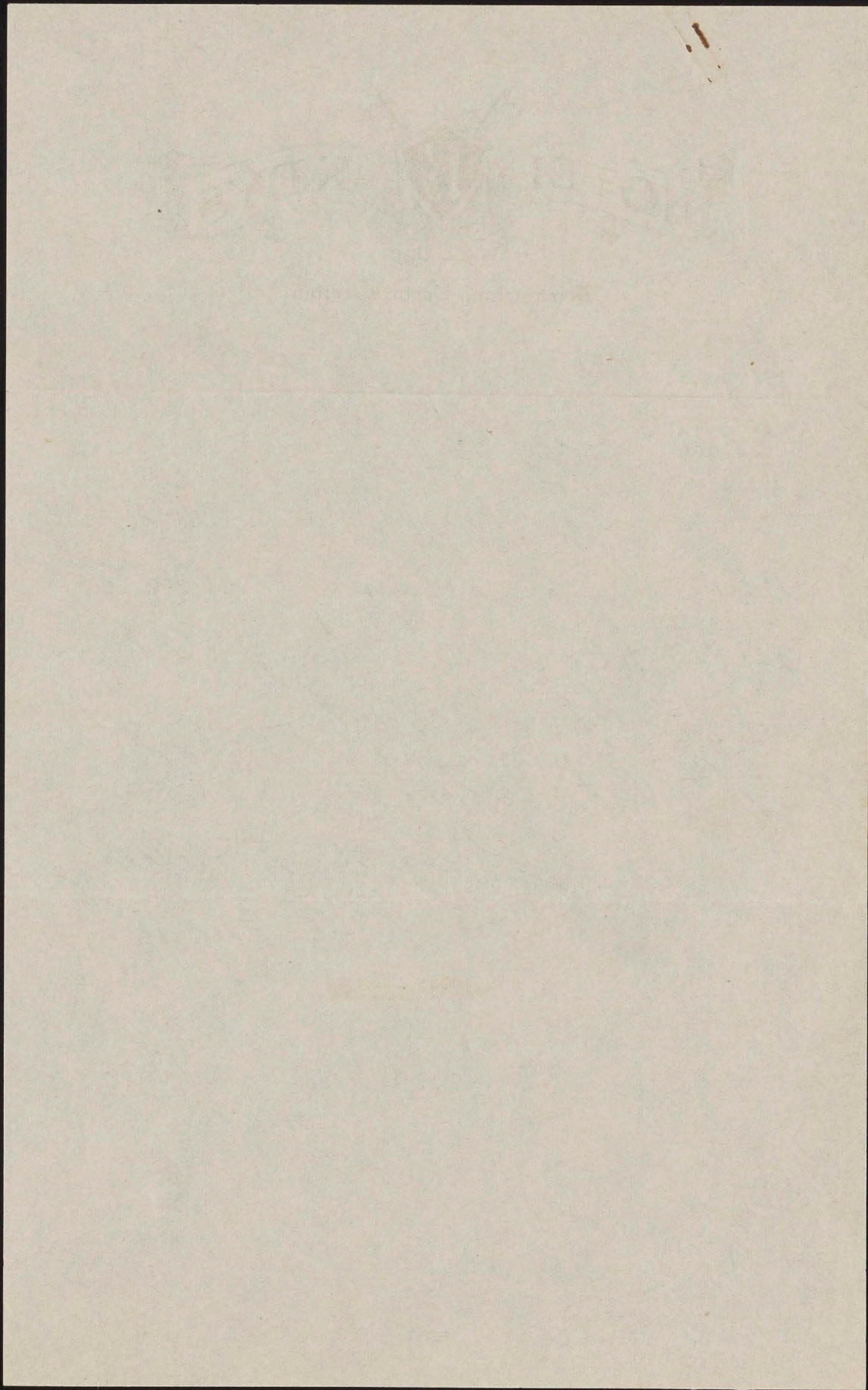
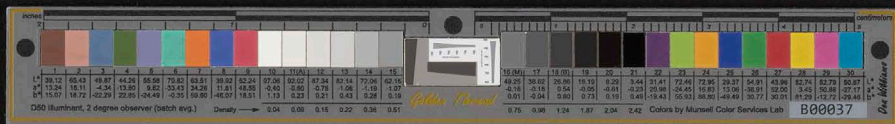

END



Bank of America
NATIONAL TRUST ASSOCIATION
SAN FRANCISCO

December 21, 1935

My dear Johnnie:

I am pleased to acknowledge receipt of the Christmas card which you and your wife sent to me and my wife by the first Clipper mail transport from Honolulu to the United States.

I hear of you through people who are visiting Honolulu from time to time, and trust that everything is going well with you.

My wife joins me in wishing to you and your wife a Merry Christmas and a Prosperous and Happy New Year.

Sincerely yours,

A handwritten signature in cursive script, appearing to read 'A. H. Hanway'.

Mr. John H. Wilson, Postmaster,
Honolulu, T. H.

START

inches Golden Thread centimeters

1	2	3	4	5	6	7	8	9	10	11	12	13	14	15	16	17	18	19	20	21	22	23	24	25	26	27	28	29	30
38.76	65.15	49.61	43.54	55.52	70.42	63.13	40.08	51.75	95.34	92.09	86.92	82.37	72.17	62.92	49.61	38.89	28.60	17.87	9.50	4.33	30.32	72.50	72.10	29.51	55.60	43.48	82.02	52.85	50.86
13.81	19.21	-4.20	-12.89	8.78	-32.39	35.43	10.25	47.36	-0.90	-0.92	-1.12	-1.12	-1.05	-1.10	-1.29	-0.23	-1.09	0.04	0.45	0.32	22.13	-25.92	19.51	13.42	38.46	50.74	3.28	49.90	27.78
14.69	17.92	-21.33	22.66	-24.31	-0.48	57.84	-44.77	16.93	1.90	1.46	0.97	0.56	-0.04	-0.01	-0.10	-0.48	0.07	0.09	0.25	-0.47	-19.02	56.08	67.85	-47.69	32.19	29.13	78.75	-12.86	27.68
D50 Illuminant, 2 degree observer															All values are batch averages														
Density → 0.05 0.09 0.16 0.22 0.36 0.52															Dox Williams														
															M000408														

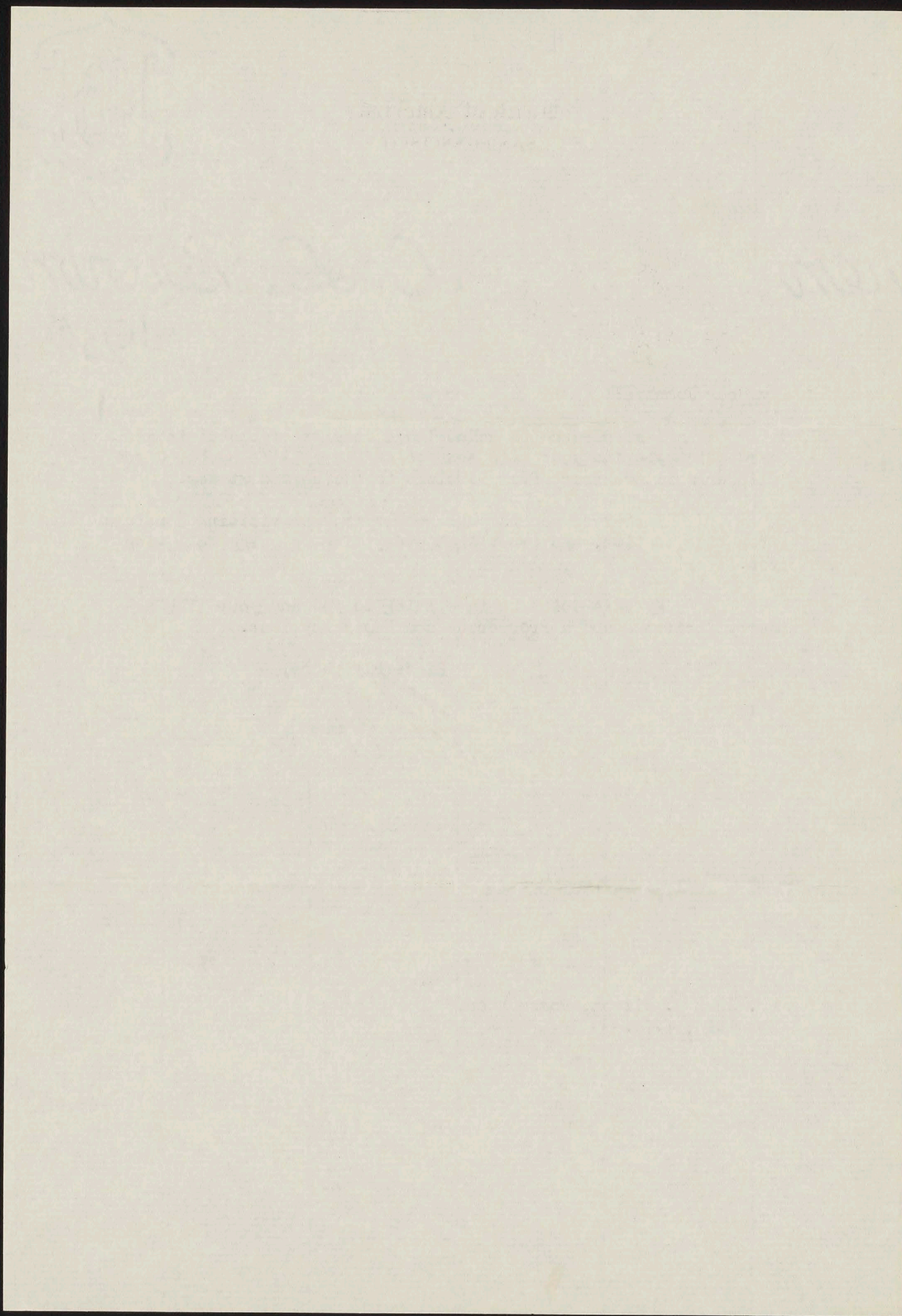

END



Samuel Thompson Halsted
4763 Rubidoux Ave.,
Riverside, Calif.

December 22, 1935

Dear Johnnie Wilson;

The Postal Telegraph seemed to have a hard time making you understand what the words "Peacocks Maunawili" meant. I must admit that I took advantage of the fact that you were and are Postmaster in Honolulu in order to save address words in a cable. I kidded the Postal people by telling them that by "Postmaster" I meant only one person, Namely-"Postmaster John Henry Wilson" and that if they would only stop fooling around and get busy and deliver the cable to the the one and only "Postmaster" in Honolulu that there wouldn't be any trouble over the wire being understood.

I found out from the Matson people that the Maunawili was the only boat before Xmas on which I could ship the peacocks and that they couldn't even tell me when the next boat might go. It was scheduled to leave Los Angeles shortly after noon on Thursday and they told me to work thru the Express Company thereby indicating that they would rather not have me take the birds down myself due to the labor situation I guess. Well I had a crate made by the carpenter recommended by the Express Company and took it and went out and got the birds Wednesday afternoon. WE there found the crate much too large so I got busy and cut off a foot and got the birds back to the Express office just before closing time Wednesday which was the last minute for making the connections to the boat. I later learned that the boat was delayed in sailing which fact firmly determined me to wire you that the peacocks were on the way.

I hope you found four live peacocks. This will be a surpriseto you but when I arrived to pick up the birds I found four instead of three awaiting me in the reserve pen. Mrs. Law said that it would be a shame to send just one cock for with only one male, if he was lost for any reason then you would not be able to raise a family. If a hen were missing it wouldn't be so bad. So she without charge donated one bird. These four were the largest of this seasons birds. The way to tell the males from the females at this time is by the fact that the males have speckled feathers on and pretty much all over the back while the females are darker on the back. As arranged she supplied ample food of the kind they had been eating right along. In case this was all gone when they arrived it seemed to be mixed grains cracked pretty fine.

She said to warn you not to give them fermented or rotten green feed but that theylike fresh green feed with their grain. These seem light but are large compared with their fellows. The sole remaining hen, one of the three birds we had expected to send you last year, is now of good size and coloring up and beginning to spread her tail. The parent cock is a magnificent bird now and as large and brilliant as any I have seen anywhere. The full grown birds are very hardy they tell me. Two of his sons are nearly his size & color.

Peacocks are light feeders.

START

inches Golden Thread centimeters

1	2	3	4	5	6	7	8	9	10	11	12	13	14	15	16	17	18	19	20	21	22	23	24	25	26	27	28	29	30
38.76	65.15	49.61	43.54	55.52	70.42	63.13	40.08	51.75	95.34	92.09	86.92	82.37	72.17	62.32	49.61	38.89	28.60	17.97	9.50	4.33	30.32	72.50	72.10	29.51	55.60	43.48	82.02	52.85	50.86
13.81	19.21	-4.20	-12.89	8.78	-32.39	35.43	10.25	47.96	-0.90	-0.92	-1.12	-1.12	-1.05	-1.10	-1.29	-0.23	-1.09	0.04	0.45	0.32	22.13	-22.92	19.51	13.42	-38.46	50.74	3.28	49.90	-27.78
14.69	17.32	-21.33	22.66	-24.31	-0.48	57.84	-44.77	16.53	1.90	1.46	0.97	0.56	-0.04	-0.01	-0.10	-0.48	0.07	0.09	0.25	-0.47	-19.02	56.08	67.85	-47.69	32.19	29.13	78.75	-12.86	-27.68
Density → 0.05 0.09 0.16 0.22 0.36 0.52															0.75 0.98 1.24 1.64 1.96 2.38														

D50 Illuminant, 2 degree observer Dox Williams All values are batch averages **M000408**

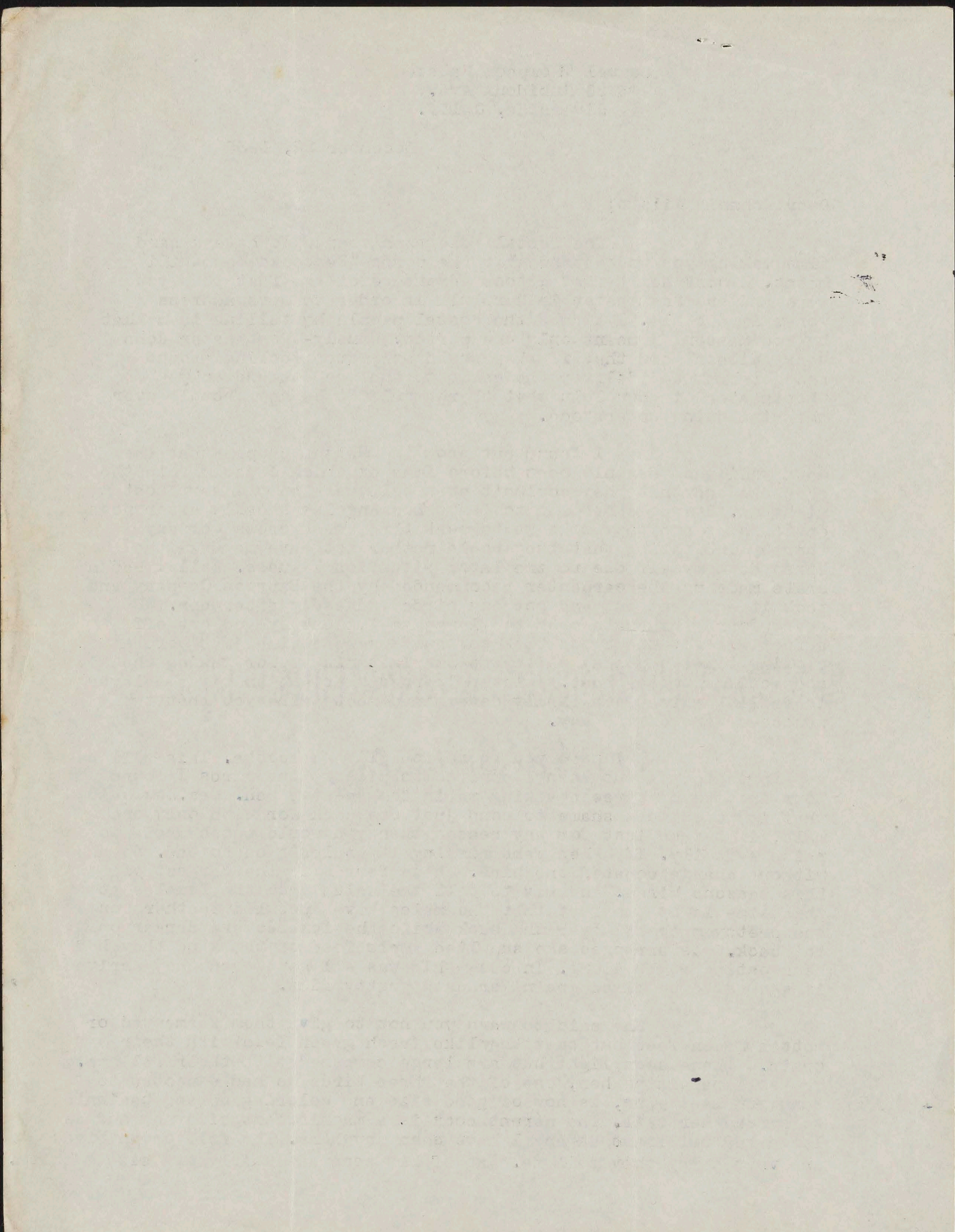



STH to JHW

-2-

12/22/35

The 3 birds and feed were just \$7.50 and the carpenter recommended by the Express company charged just \$2.50. You said to send the birds collect as to Express which I did. I tried to make the cage size ample and yet not be excessive because of the cubic footage charge on the boat. The Laws passed on the cage size finally as well as providing the feed, and donated the extra bird.

"A"

In looking around for the Money Order you sent me over a year ago and which I naturally did not want to cash until the request of yours had been completed, I ran across the enclosed letter about the Hawaiian stamps. I must admit I had also forgotten it too because I surely would have reminded you of it before. My Hawaiian and United States stamps are the only ones I am interested in. I have the later stamps showing the Hawaiian Seal and the Harbor but must admit I am sadly lacking in the surcharged Monarchy stamps and the earlier Imperforated stamps.

"B."

There is going to be a Stanford man at the head of the coming San Francisco Exposition. I know him slightly. Are you going to be so tied-up that you couldn't come over and run a show. If you could not come I wouldn't want to be identified or do anything for I feel that it would be a failure. If you could come and run it I would suggest that we make a stab at getting the fair people to back it as a key or special feature making it an exhibit of the Polynesian Race and the whole Pacific Islands including New Zealand and putting the dances and fire-walk etc on the very highest pinnacle of pure native art and pre-Christian Religious basis. These "Villages" and so called "Country Exhibits" ~~became~~ while money makers became too taudry and obviously commercial at Chicago and San Diego but I think a really genuine and high class Racial exhibit would go big at San Francisco and San Francisco should back a Pacific Islands Exhibit because it is the logical American port for receiving this business.

"C."

What about "Oke". The local agent and distributor for the San Diego brewing company offers to introduce me to the owner. He says that the owner is wealthy and might be easily induced to finance a deal providing he is assured of the United States exclusive sales rights. Maybe you had better outline the whole thing afresh to me and especially costs and I could tell him that I had actually gone over the ground. (I did have a pretty good look-see from the boat.) While claiming to have gone over it I will refuse to disclose location until a deal is closed subject to confirming investigation for reasons we have already discussed. I did not tell you before because of fearing my letter might go astray but there is a pot-still in Los Angeles making whiskey from this Mexican Cactus and another near Nogales and I have figured on seeing these without disclosing my reasons to them. (This Pulque made from the Maquey cactus is like varnish and it doesn't loose much of this varnishy flavor upon being redistilled into the higher grade tequila but it seems to me that the matter of handling the maguey pulp would be very much like the cooked ti roots.) Please let you and I keep this idea of how to really determine plant outlay and operation costs just to our own two selves for a while.

(f-key-la)

(Pill-ka)

Best, Sam.

inches Golden Thread centimeters

1	2	3	4	5	6	7	8	9	10	11	12	13	14	15	16	17	18	19	20	21	22	23	24	25	26	27	28	29	30
38.76	65.15	49.61	43.54	55.52	70.42	63.13	40.08	51.75	95.34	92.09	86.92	82.37	72.17	62.32	49.61	38.89	28.60	17.57	9.50	4.33	30.32	72.50	72.10	29.51	55.60	43.48	82.02	52.85	50.86
13.81	19.21	-4.20	-12.89	8.78	-32.39	35.43	10.25	47.36	-0.90	-0.92	-1.12	-1.12	-1.05	-1.10	-1.29	-0.23	-1.09	0.04	0.45	0.32	22.13	-22.92	19.51	13.42	-38.46	50.74	3.28	49.90	-27.78
14.69	17.92	-21.93	22.66	-24.31	-0.48	57.84	-44.77	16.89	1.90	1.46	0.97	0.56	-0.04	-0.01	-0.10	-0.48	0.07	0.09	0.25	-0.47	-19.02	56.08	67.85	-47.69	32.19	29.13	78.75	-12.86	-27.68

D50 Illuminant, 2 degree observer

Density → 0.05 0.09 0.16 0.22 0.36 0.52

Don Williams

All values are batch averages

M000408

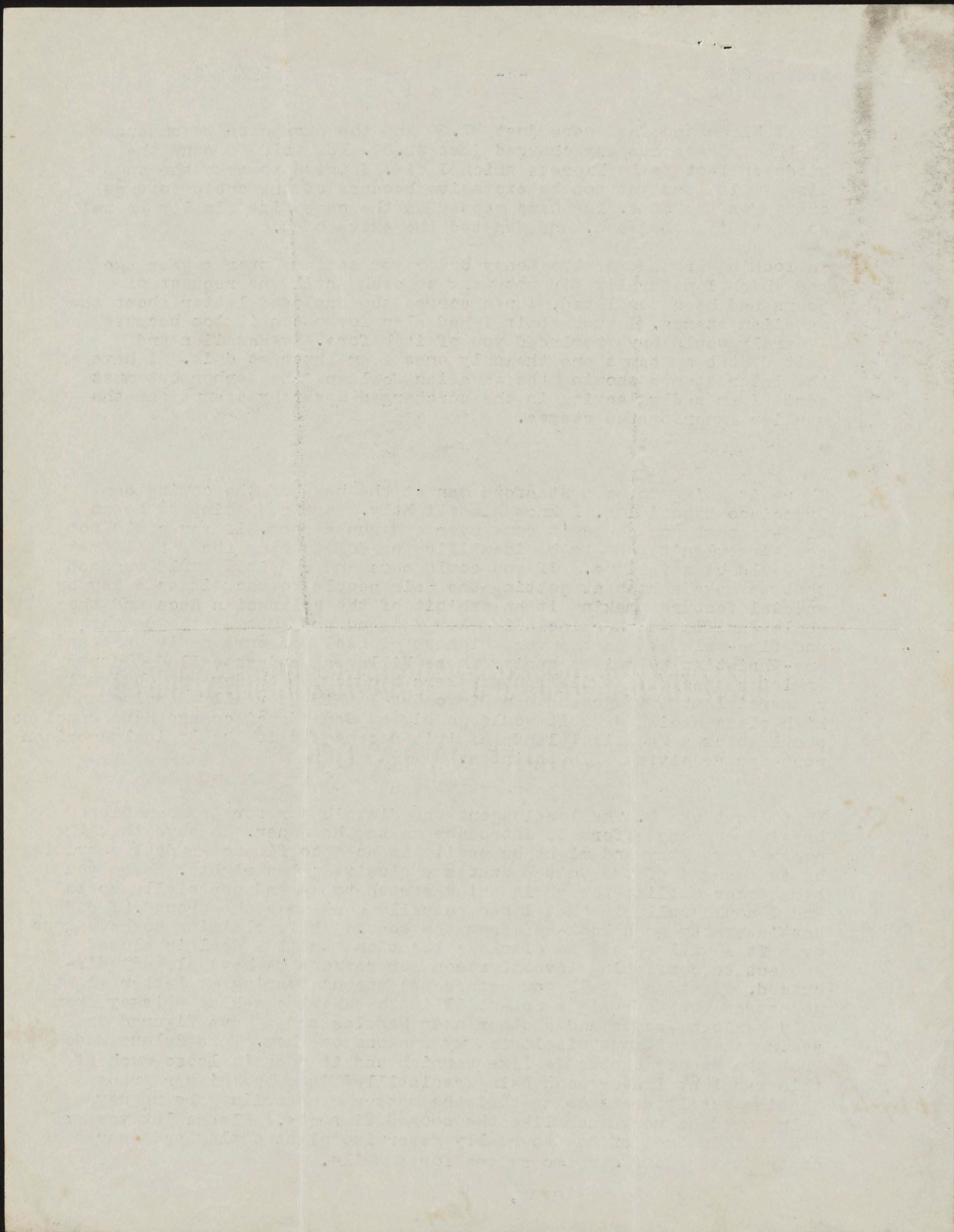

END



Dec 27th. 1955.

My dear Sam:-

Just a few lines to thank you for the pea fowls. They arrived here last Saturday morning the 21st and were all in excellent condition. The express bill was only \$6.10 which covered the cost of transportation. Evidently there were no advances made for crating or carting to L.A. Did you advance this cost out of your own funds? If so, please let me know what your expenses were and I will remit by return mail.

The wife is much pleased with the birds, but had planned to visit the volcano with the Whitehouses who are located for the time being on the slopes of Mauna Loa, left here last Monday so is unable to thank you herself.

Whitehouse is laying out a new road from the town of Hilo to run between Mauna Loa and Maunakea in a direct line towards Mano Point. This would be the means of opening a lot of homesteading lands on the slopes between the two mountains, Mauna loa and Maunakea and also reduce the distance between Kona and Kohala. The road today runs along the coast and at no point is it more than three or four miles inland from the sea coast. The road is being surveyed by the Public Works Department of the Territory and from last accounts Whitehouse is having a time dodging lava flows. The volcano is very active and the glow can be easily seen from high points on Oahu not very far from Honolulu.

Thanking you again for your trouble with the birds, and hoping you and the family are enjoying the best of health, I am,

Yours with aloha,

START



Dec 17th. 1933.

My dear Sam:-

Just a few lines to thank you for the gas fowls. They arrived here last Saturday morning the lot and were all in excellent condition. The express bill was only \$8.10 which covered the cost of transportation. Evidently there were no advances made for creating or carrying to L.A. Did you advance this cost out of your own funds? If so, please let me know what your expenses were and I will remit by return mail.

The wife is much pleased with the birds, but had planned to visit the volcano with the Whitneys who are located for the time being on the slopes of Manua Loa, left here last Monday so is unable to thank you herself.

Whitney is laying out a new road from the town of Hilo to run between Manua Loa and Maunakea in a direct line towards Kona Point. This would be the means of opening a lot of commanding lands on the slopes between two mountains, Manua loa and Maunakea and also reduce the distance between Kona and Hilo. The road is to run along the coast and at no point is it more than three or four miles inland from the sea coast. The road is being surveyed by the Public Works Department of the Territory and from last accounts Whitney is having a fine looking lava flow. The volcano is very active and the flow can be easily seen from high points on Oahu no very far from Honolulu.

Thanking you again for your trouble with the birds, and hoping you and the family are enjoying the best of health, I am,

Yours with love,

END