

WILSON, JOHN HENRY
PERSONAL CORRESPONDENCE(1936)

3

M-182

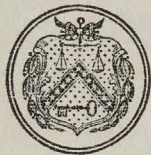
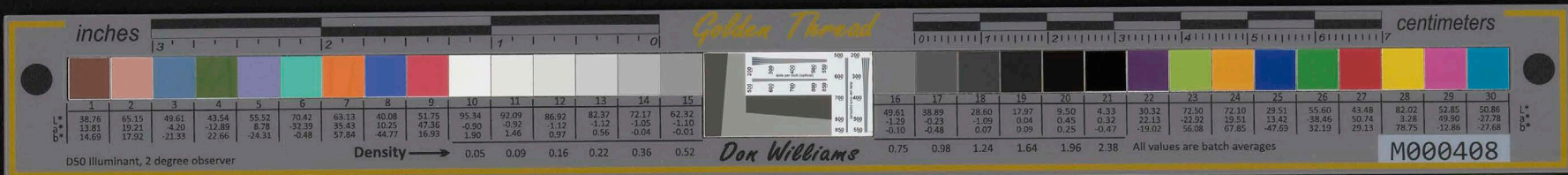

TREASURY DEPARTMENT

UNITED STATES CUSTOMS SERVICE

SAN JUAN, P. R.

OFFICE OF THE COLLECTOR

DISTRICT No. 49

ADDRESS ALL COMMUNICATIONS
FOR THIS OFFICE TO THE COLLECTOR

January 3, 1936.

Honorable John H. Wilson,
U. S. Post Office,
Honolulu, Hawaii.

My dear Mr. Wilson:-

Thank you so much for your Christmas card, and especially for the airmail letter on your first outgoing "Clipper." I congratulate you on the accomplishment. Isn't Mr. Farley alert to all that is progressive? We owe him much, you and I, and he has my undivided loyalty. We are joining with you and the others for a Jackson Day dinner.

Your letter reached here on December 11th at two o'clock, which to us was nothing less than a miracle. Why don't you fly over to see us? I am wondering if I will have the pleasure of seeing you any time in Washington. This remark comes from the fact that I am no longer in politics, not in the slightest degree, since I am under Civil Service by Executive Order. I deeply appreciate the honor President Roosevelt has conferred upon me, although I shall miss the thrill of the next convention and all of the charming people for whom I have such high regard, yourself and your family included.

With every good wish for the New Year, I am as ever,

Your friend,

Jean Springstead Whittemore
Jean Springstead Whittemore,
Collector of Customs.

JSW:mas.

START



Faint, illegible text, possibly bleed-through from the reverse side of the page. The text is mirrored and difficult to decipher.

END

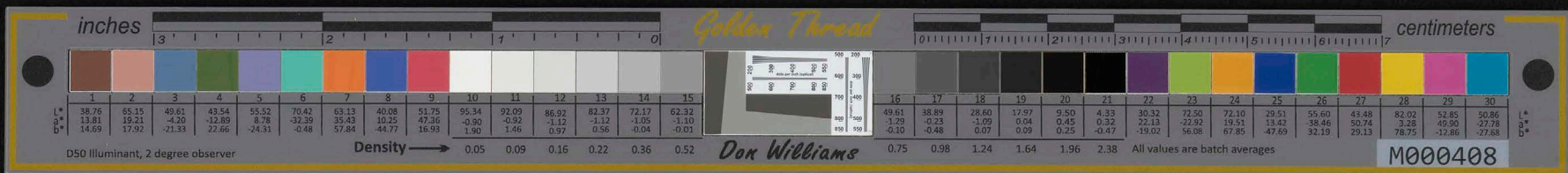

Jan. 3rd. 1936.

Dryden Poultry Breeding Farm,
Modesto, Calif.

My dear Mr. Dryden:-

Please find enclosed my personal check for Thirty-five Dollars, (\$35.00), the price of 100 class C eggs, which I wish you would split fifty fifty between Leghorns and the Barred Rocks.

February, steamer sailings from San Francisco will be as follows:-

S.S. Malolo will sail from S.F. Saturday Feb. 8th and again on the 21st or 22nd.

S.S. Lurline will sail from S.F. on Feb. the 1st, 15th, and the 29th. One of these steamers go to Los Angeles first before coming to Honolulu, in that case she would be 24 to 40 hours longer in getting here, so please check up on sailing dates before shipping. I would like to have the eggs shipped on a boat that came direct from San Francisco. The S.S. Malolo, Lurline, Monterey, and Mariposa makes the best time to Honolulu, but I think the Lurline and Malolo are the only ones that will accept Express shipment to Honolulu.

Ship via the Railway Express Agency the same as you did in the past.

I am quite certain I have the only flock in the Territory of Hawaii that is safely 100 per cent Dryden strain for I haven't had a bird from any other source than from your farm.

Trusting you will be able to fill the above order by any of the dates mentioned above for February, I remain,

Yours very truly,

John H. Wilson,

P.S.

Express charges of course is to be paid at this end, and if there is any advance arrangements necessary with the Express Company, please let me know.

START

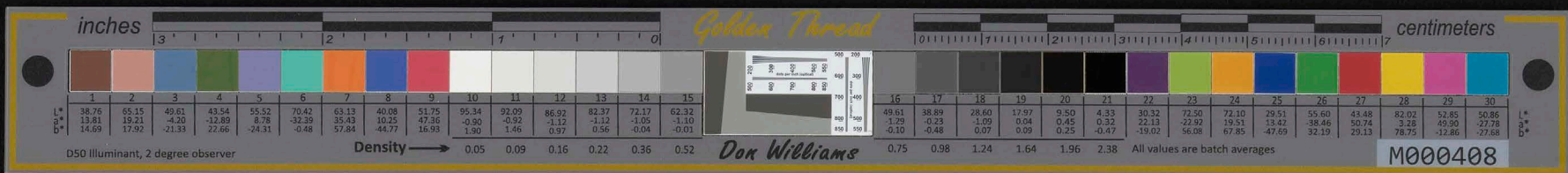

Jan. 8th. 1888.

Dyden Poultry Raising Farm,
Modesto, Calif.

My dear Mr. Dyden:-

Please find enclosed my personal check for thirty-five dollars (\$35.00), the price of 100 class C eggs, which I wish you would split fifty fifty between Leghorns and the Bared Rocks.

February steamer sailings from San Francisco will be as follows:-

S.S. Malolo will sail from S.F. Saturday Feb. 8th and again on the 15th or 22nd.

S.S. Lurline will sail from S.F. on Feb. the 15th, and the 22nd. One of these steamers go to Los Angeles first before coming to Honolulu in that case she would be 24 to 40 hours longer in getting here, so please check up on sailing dates before shipping. I would like to have the eggs shipped on a boat that came direct from San Francisco. The S.S. Malolo, Lurline, Monterey, and Mariposa makes the best time to Honolulu, but I think the Lurline and Malolo are the only ones that will accept express shipment to Honolulu.

Ship via the Railway Express Agency the same as you did in the past.

I am quite certain I have the only flock in the Territory of Hawaii that is nearly 100 per cent Dyden strain for I haven't had a bird from any other source than your farm.

Trusting you will be able to fill the above order by any of the dates mentioned above for February, I remain,

Yours very truly,

John H. Wilson,

P.S.

Express charges of course is to be paid at this end, and if there is any advance arrangements necessary with the Express Company, please let me know.

END

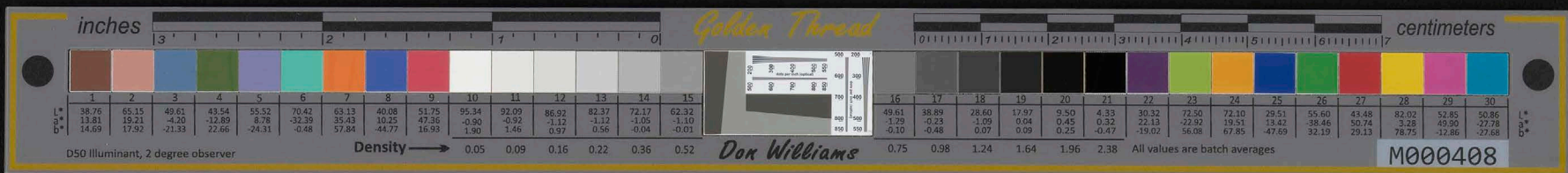

Jan. 3rd. 1956

National Poultry Band Co.
720-Orchard St.
Newport, Kentucky.

Gentlemen:-

Please find enclosed Postal Money Order for \$1.50 for which kindly send me 200 leg bands, numbered 301 to 501, style #568, size for Leghorns.

Yours very truly,

John H. Wilson

START

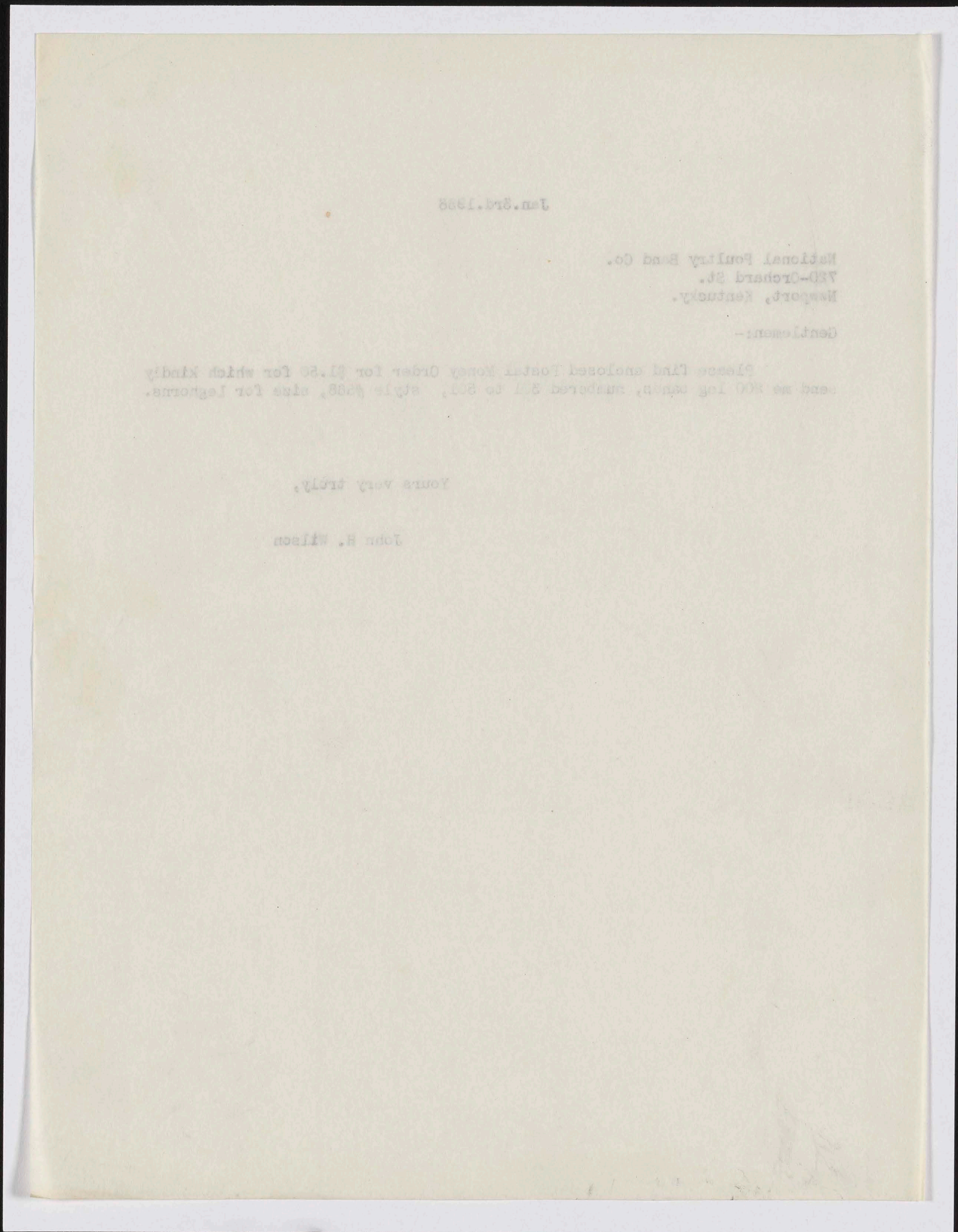
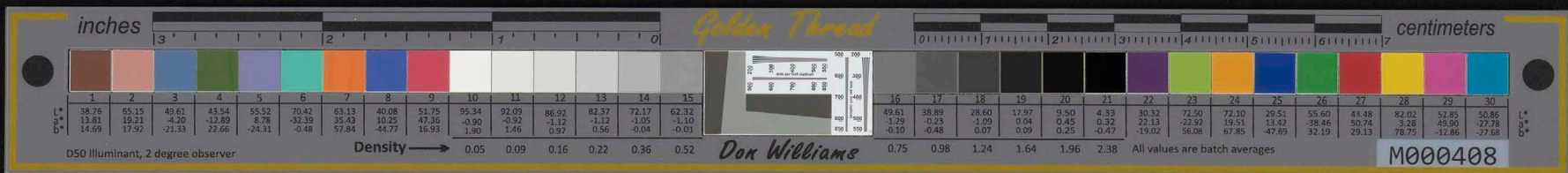

END

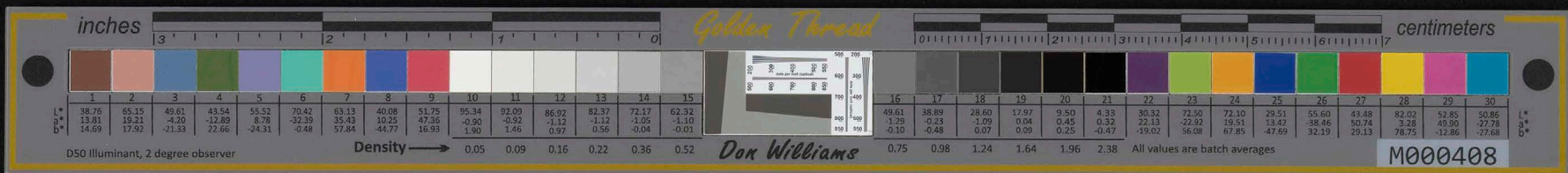

TERRITORY OF HAWAII
TAX COMMISSIONER
HONOLULU

January 9, 1936

Mr. John H. Wilson 6-950
Postmaster,
Federal Building,
Honolulu, T. H.

Dear Sir:

No reply to our letter mailed you July 26th, notifying you of your delinquent tax, has been received. Please be advised that unless you report at this office on or before Saturday, January 18, 1936, we shall institute proceedings against you immediately.

Very truly yours,

Edward A. O'Connor
Deputy Tax Commissioner
Delinquent Tax Bureau

Eao:gw

START

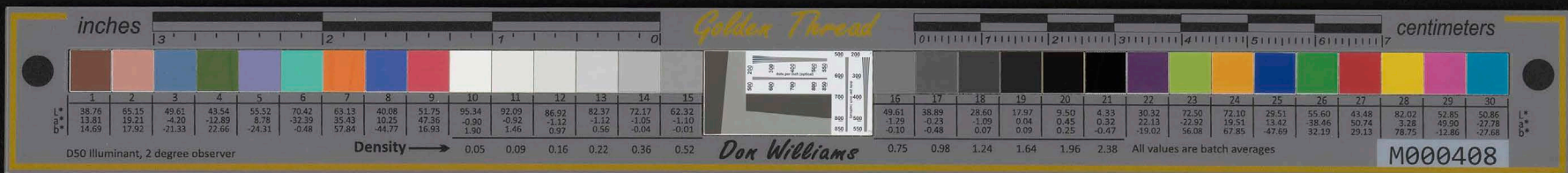



 TERRITORY OF HAWAII
 TAX COMMISSIONER
 HONOLULU
 January 9, 1938

Mr. John H. Wilson
 Postmaster
 Federal Building
 Honolulu, T. H.

Dear Sir:

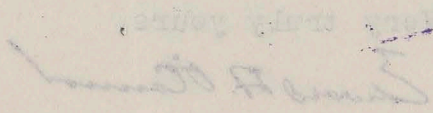
No reply to our letter mailed you July
 28th, notifying you of your delinquency has
 been received. Please be advised that we
 report to your office on or before January 15, 1938, we shall institute proceedings against you
 immediately.

Very truly yours,

 Edward A. Connor
 Deputy Tax Commissioner
 Delinquency Tax Bureau

END



THE UNIVERSITY OF HAWAII

OFFICE OF THE PRESIDENT

HONOLULU, HAWAII

CABLE ADDRESS "COLWAI"
BENTLEY'S CODE

January 10, 1936

Hon. John H. Wilson, Postmaster
Honolulu Post Office
Honolulu, T. H.

Dear Sir:

I am sending you herewith a mimeographed copy of the Record of the Statehood Hearings held last October. As there are only a few of these available, I believe that you will be glad to have one for your files.

Yours very truly,
D.L. Crawford
D.L. Crawford, President.

START

inches 3 2 1 0 Golden Thread centimeters 0 1 2 3 4 5 6 7

1	2	3	4	5	6	7	8	9	10	11	12	13	14	15	16	17	18	19	20	21	22	23	24	25	26	27	28	29	30
38.76	65.15	49.61	43.54	55.52	70.42	63.13	40.08	51.75	95.34	92.09	86.92	82.37	72.17	62.32	49.61	38.89	28.60	17.97	9.50	4.33	30.32	72.50	72.10	29.51	55.60	43.48	82.02	52.85	50.86
13.81	19.21	-4.20	-12.89	8.78	-32.39	35.43	10.25	47.36	-0.90	-0.92	-1.12	-1.12	-1.05	-1.10	-1.29	-0.23	-1.09	0.04	0.45	0.32	22.13	-22.92	19.51	13.42	-38.46	50.74	3.28	49.90	-27.78
14.69	17.92	-21.33	22.66	-24.31	-0.48	57.84	44.77	16.93	1.90	1.46	0.97	0.56	-0.04	-0.01	-0.10	-0.48	0.07	0.09	0.25	-0.47	-19.02	36.08	67.85	-47.59	32.19	29.13	78.75	-12.86	-27.68
D50 Illuminant, 2 degree observer															All values are batch averages														

Density → 0.05 0.09 0.16 0.22 0.36 0.52 Don Williams M000408



THE UNIVERSITY OF HAWAII

CABLE ADDRESS: HAWAII
HONOLULU, HAWAII

HONOLULU, HAWAII

OFFICE OF THE PRESIDENT

JANUARY 10, 1936

Hon. John E. Wilson, Postmaster
Residence Post Office
Honolulu, T.H.

Dear Sir:

I am sending you herewith a
micrographed copy of the record of the
Board of Regents, Kamehameha I's only
son, and I believe that you will
be glad to have one for your files.

Yours very truly,

B. L. Crawford
B. L. Crawford, President

END

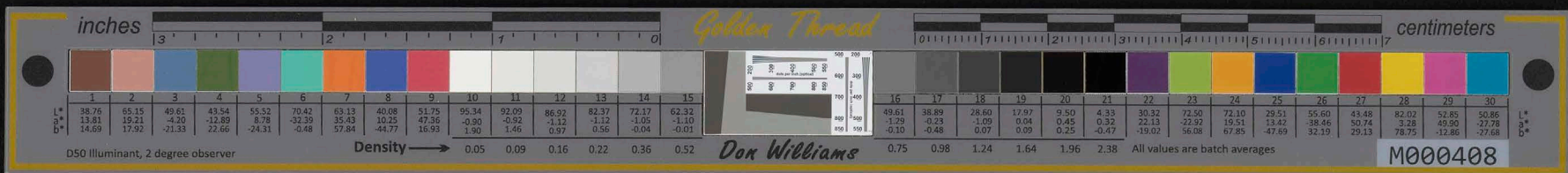

LAWRENCE WESTBROOK

January 10, 1936

My dear Mr. Wilson,

I certainly appreciated the many courtesies extended to me during my visit to Hawaii. The very fact of being in Hawaii is a wonderful experience, and when it is combined with pleasant associations such as it was my privilege to form in my short visit, there is nothing like it anywhere in the world.

With cordial regards, I am,

Very sincerely,

Lawrence Westbrook
LAWRENCE WESTBROOK

Hon. John Wilson, Postmaster,
Honolulu, Hawaii.

START

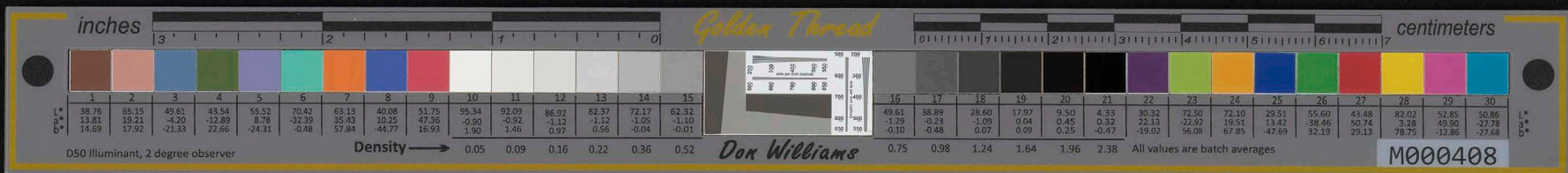

January 10, 1936

Dear Mr. Wilson,

I certainly appreciate the very courteous
extended to me during my visit to Hawaii. The very
fact of being in Hawaii has a wonderful experience, and
when it is combined with pleasant surroundings such
as it was my privilege to form in my mind's eye.
There is nothing like it anywhere in the world.

With cordial regards, I am,
Very sincerely,
Dwight H. Hoover

Hon. John Wilson, Postmaster,
Honolulu, Hawaii.

END

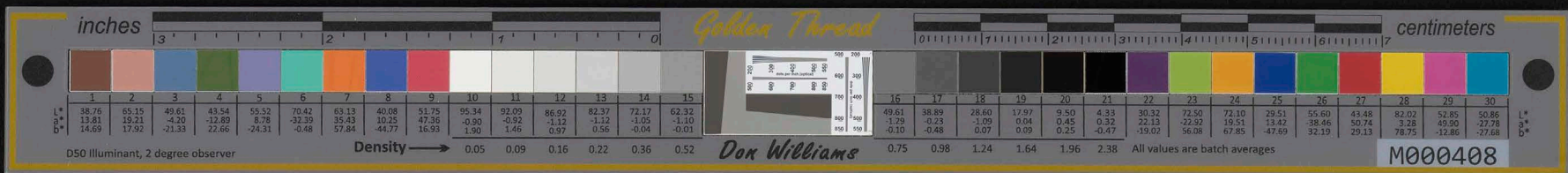

HORACE W. DRYDEN

DRYDEN POULTRY BREEDING FARM

Modesto, California

Jan. 13, 1936

Mr. John H. Wilson
United States Post Office
Honolulu, Hawaii

Dear Mr. Wilson:

We are pleased to acknowledge receipt of your order for 50 Class C White Leghorn and 50 Class C Barred Plymouth Rock eggs with check in the amount of \$35.00 enclosed covering payment.

We will make shipment of your order on the Steam Ship Malolo on February 21 or 22.

Thanking you and trusting that you secure a satisfactory hatch, I am,

Very truly yours,

Horace W. Dryden

HWD/JM

High Production
White Leghorns
Barred Plymouth Rocks

START



HORACE W. DRYDEN

DRYDEN POULTRY BREEDING FARM
 Shobara, California
 Jan. 13, 1936

Mr. John H. Wilson
 United States Post Office
 Honolulu, Hawaii

Dear Mr. Wilson:

We are pleased to acknowledge receipt of your order for 50 Class C White Leghorn and 50 Class C barred Plymouth Rock eggs with check in the amount of \$55.00 enclosed covering payment.

We will make shipment of your order on the steam ship Melona on Thursday at 10:30.

Thanking you and trusting that you secure a satisfactory hatch, I am,

Very truly yours,

Horace W. Dryden

HWD:TM

High Production
 White Leghorn
 Barred Plymouth Rock

END



Jan. 14th. 1958.

My dear Minerva:-

I suppose you are tired waiting to hear from me. Well, instead of me finding a tenant I have found a buyer. I have a cash offer of \$7590. for the property, less of course the usual fee of 5% to the Real Estate Agent and the cost of drawing up a deed, which should not cost more than ten dollars. After deducting the Real Estate commission of 5% and the cost of the deed, you should net about \$7200.

I estimate that the value of the property today is about 25% more than the assessed value, and since the assessed value is \$6165 that would make my estimate \$7706. or a difference of \$116.

Unless you can afford to wait a few years and continue to pay taxes I would advise accepting the offer. I doubt whether we can find a tenant who would be willing to pay more than \$20 or \$25 per month unless \$700 or \$800 was spent on the house in repairs and painting which is sadly in need.

A bunch of Koreans wants to build a church on the place and claim they can purchase another site for 33 cents per square foot. Since our property is about 25000 square feet in area they are offering us 33 cents per square foot including the improvements.

Let me know as soon as you can as whether or not you feel like accepting this offer or you wish me to refuse it.

Kini went to the volcano and I am wondering whether she or the bombing of the army is responsible for Pele stopping her activities. She is still on Hawaii.

Yours with aloha,

START



Jan. 14th. 1937.

My dear Minerva:-

I suppose you are tired waiting to hear from me. Well, in-
stead of me finding a tenant I have found a buyer. I have a cash offer of
\$7500. for the property, less of course the usual fee of 5% to the Real
Estate Agent and the cost of drawing up a deed, which should not cost more
than ten dollars. After deducting the Real Estate commission of 5% and the
cost of the deed, you should net about \$7000.

I estimate that the value of the property today is about 25% more than the
assessed value, and since the assessed value is \$4800 that would make my
estimate \$7000. or a difference of \$1200.

Unless you can afford to wait a few years and continue to pay taxes I would
advise accepting the offer. I doubt whether we can find a tenant who would
be willing to pay more than \$20 or \$25 per month unless \$700 or \$800 was
spent on the house in repairs and painting which is badly in need.

A bunch of Koreans want to build a church on the place and claim they
can purchase another site for 35 cents per square foot. Since our property
is about 2500 square feet in area they are offering us 35 cents per square
foot including the improvements.

Let me know as soon as you can as whether or not you feel like accepting
this offer or you wish me to refuse it.

Kini went to the volcano and I am wondering whether she or the bonding of
the way is responsible for late stopping her activities. She is still on
Hawaii.

Yours with aloha,

END



GENERAL AGENT
OCCIDENTAL INDEMNITY COMPANY
FIDELITY, SURETY AND INDEMNITY
INSURANCE

Samuel Wilder King
REAL ESTATE
HONOLULU HAWAII

221 SO. KING ST.

GENERAL AGENT
HOME FIRE AND MARINE INSURANCE
COMPANY OF CALIFORNIA
FIRE AND AUTOMOBILE INSURANCE

January 15, 1936

2814 Phone

Mrs. Samuel Kalama,
Wailuku,
Maui.

My dear Mrs. Kalama:

Enclosed is a sketch of a piece of property on Liliha Street bordering Kellett Lane listed in the name of the Kalama estate with yourself as executrix.

Some years ago, I think, Mr. Kalama talked to Sam King about disposing of this property. At present, there is an interested party in the purchase of the land and I would like to know if you care to dispose of it and at what price and on what terms, if so.

Should you not care to sell it now, may I have your answer to that affect?

Sincerely and Aloha,

SAMUEL WILDER KING,
By *Francis Evans*
Francis Evans

FE/n
1 enclosure

START

inches centimeters

Golden Thread

1	2	3	4	5	6	7	8	9	10	11	12	13	14	15	16	17	18	19	20	21	22	23	24	25	26	27	28	29	30
38.76	65.15	49.61	43.54	55.52	70.42	63.13	40.08	51.75	95.34	92.09	86.92	82.37	72.17	62.32	49.61	38.89	28.60	17.97	9.50	4.33	30.32	72.50	72.10	29.51	55.60	43.48	82.02	52.85	50.86
13.81	19.21	-4.20	-12.89	8.78	-32.30	35.43	10.25	47.36	-0.90	-0.92	-1.12	-1.22	-1.05	-1.10	-1.29	-0.23	-1.09	0.04	0.45	0.32	22.15	-22.92	19.51	13.42	-38.46	50.74	3.28	49.90	-27.78
14.69	17.92	-21.33	22.66	-24.31	-2.48	37.84	34.77	16.93	1.90	1.46	0.97	0.56	-0.04	-0.01	-0.10	-0.48	0.07	0.09	0.25	-0.47	-13.02	35.08	67.85	-47.60	37.19	29.13	78.75	12.86	27.68
D50 Illuminant, 2 degree observer															All values are batch averages														

Density → 0.05 0.09 0.16 0.22 0.36 0.52

Don Williams

M000408

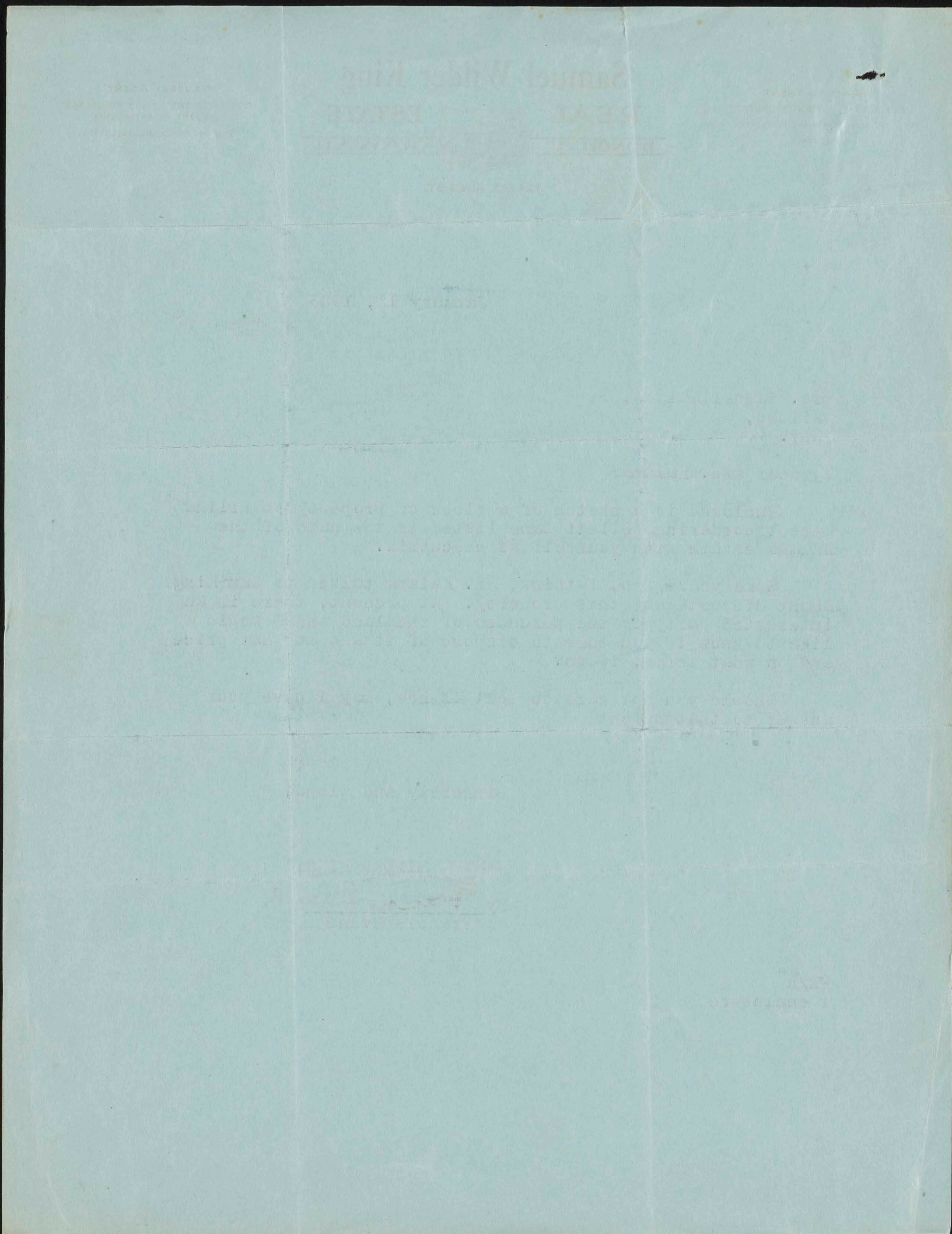

END

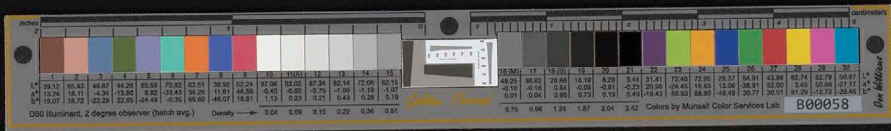

Jan. 16, 1936.

Mr. William D. Brooks
U. S. Marine Hospital
Ward 2, East.

San Francisco
Calif.

Dear Sir,

I got a few lines from an Exclaimen
now in dry dock. one leg off. been laid
up near 10 Year. been sewing stamps
near two years. I met a friend of
yours here in Hospital. His
name is Hinney. and he
said you may be able to get
me some old Hawaiian or
Philliphine Canal Zone. or any other
kind of stamps. U. S. or Foreign.
New or old. Cancelled or
uncancelled. Any kind of a
stamp. Any thing that looks
like a stamp wanted. Also old
Hawaiian. Phillipine. Canal
Zone. Clipper air mailer.
The whole Envelope if -

START

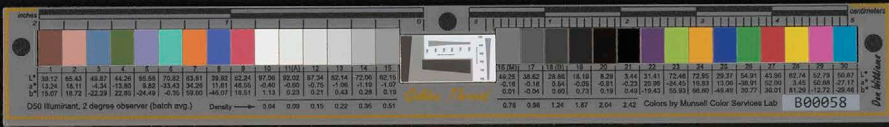

2

Possible. Tommy says Heller
he will be out in few days
Just a bruised nose will be
O.K. soon. Surcharged Starob
O.B. and guard mail.
U.S. or Foreign. Revenue.
Parcel Post. Special delivery
air mails or any other kind
of stamps. wanted. old
envelopes and old post cards.
wanted. Oh by the way
I just heard that Mexico
was in Hoosier zone at
Portland Oregon. I didn't
know until today. I hope he
gets out soon. Thank you a lot.
Yours sincerely and Respectfully
Key Leg Shorty Bill Brooker.
Amateur stamp coin collector
and Expressman. Please excuse
my poor writing. Am in
Bed. From Key Leg Shorty
Bill Brooker. U.S. Marine Hospital
San Francisco Calif.

END

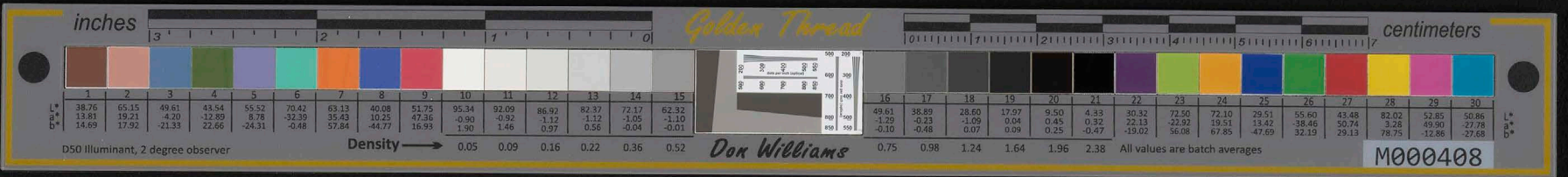

Jan. 16th. 1936.

Master Incubator Factory,
7631-N.E. Union Ave.
Portland, Oregon.

Dear Sirs:-

I noticed your advertisement in the Poultry Tribune and as I intend to enlarge my hatchery this season, will you kindly send me one of your catalogues showing your incubators in detail and will you also quote me prices on same delivered all boxed ready for ocean shipment at wharf in Portland or Seattle.

Yours very truly,

John H. Wilson,

I noticed your ad in the Tribune and as I intend to enlarge my plant this season, will you kindly send me one of your catalogues your incubator in detail and will you also quote prices on same delivered at steamer side at Portland or Seattle, boxed ready for ocean shipment.

Dear Sirs:-

Master Incubator Factory,
7631-N.E. Union Ave.
Portland, Oregon.

Jan. 16th. 1936.

START



Jan. 16th. 1938.

Master Incubator Factory,
7831-W.E. Union Ave.
Portland, Oregon.

Dear Sir:-

I noticed your advertisement in the Portland Tribune and as I intend to enlarge my hatchery this season, will you kindly send me one of your catalogues showing your incubators in detail and will you also quote me prices on same delivered all boxed ready for ocean shipment at west in Portland or Seattle.

Yours very truly,

John H. Wilson

Dear Sir:-

Portland, Oregon
7831-W.E. Union Ave.
Master Incubator Factory

Jan. 16th. 1938.

END



Jan. 16th 1936
January 16th 1936.

Buffalo Incubator Co.,
15-Bradley St.,
Buffalo N.Y.
Buffalo Incubator Co.,
15-Bradley St.
Dear Sirs:-
Buffalo, N.Y.

I noticed your advertisement in the Poultry Tribune and since I will be enlarging my hatchery this season, will you kindly send me one of your catalogues showing detail construction of your Electric Incubators, since I intend to enlarge my hatchery this season, with my factory already boxed ready for ocean shipment. I noticed your advertisement in the Poultry Tribune, since I intend to enlarge my hatchery this season, with my factory already boxed ready for ocean shipment. your catalogues on three or four different sized incubators all boxed ready for ocean shipment. Will you also furnish me with an estimate of freight charges from Buffalo to New York City or Brooklyn along side of steamer or San Francisco and San Pedro Calif.

Yours very truly,

John H. Wilson,

START



Jan. 1938

Buffalo Incubator Co.,
13-Bradley St.,
Buffalo, N. Y.
Dear Sirs:

I noticed your advertisement in the poultry Tribune and since I will be changing my hatchery this season, will you kindly send me one of your catalogues showing details of the Buffalo Incubators, please. I intend to change my hatchery this season and would like to have your catalogue on three or four different sized incubators all boxed ready for ocean shipment. Will you also furnish me with an estimate of freight charges from Buffalo to New York City or Brooklyn along side of steamer or San Francisco and San Pedro Calif.

Yours very truly,
John H. Wilson,

END

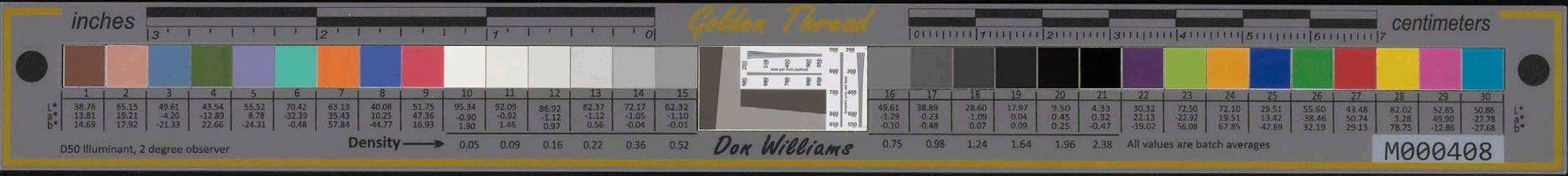

Jan. 16th. 1936.

Meriam Incubator Co.,
115-T East 31st. St.
Kansas City, Mo.

Dear Sirs:-

I noticed your ad in the Poultry Tribune and since I am in the market for one or two incubators this spring, will you kindly send me one of your catalogues with prices on two or three medium sized machines delivered on wharf either in San Francisco or San Pedro, Calif., all crated ready for ocean shipment.

Yours Respectfully,

John H. Wilson,

San Francisco or San Pedro, Calif. crated ready for ocean shipment.
I noticed your ad in the Poultry Tribune and since I am in the market for one or two incubators this spring, will you kindly send me one of your catalogues with prices on two or three medium sized machines delivered on wharf either in San Francisco or San Pedro, Calif., all crated ready for ocean shipment.

Dear Sirs:-

Meriam Incubator Co.
115-T East 31st. St.
Kansas City, Mo.

Jan. 16th. 1936.

START



Jan. 16th. 1936.

Meriam Incubator Co.,
115-T East 31st. St.
Kansas City, Mo.

Dear Sirs:-

I noticed your ad in the Poultry Journal and in reply will you kindly send me one of your catalogues with prices delivered steamer in San Francisco or San Pedro, Calif. crated ready for ocean shipment.

Yours truly,

John H. Wilson

I noticed your ad in the Poultry Journal and in reply will you kindly send me one of your catalogues with prices delivered steamer in San Francisco or San Pedro, Calif. crated ready for ocean shipment.

Dear Sirs:-

Meriam Incubator Co.
115-T East 31st. St.
Kansas City, Mo.

Jan. 16th. 1936

END



Jan. 16th. 1936.

The Makomb Line,
208-Broadway,
Kokomo, Ind.

I noticed you ad in the Poultry Tribune and since I intend to increase my plant this spring, will you kindly send me your catalogue with prices on cages, Batteries and Electric Brooders. Will you also give me an estimate on freight charges to San Francisco or San Pedro, Calif., from Kokomo on less than car load lots.

Will you also furnish me with weights if the catalogue does not show or give the weights on each cage, Battery or Brooder, boxed ready for ocean shipment.

Yours very truly,

John H. Wilson,

START



Jan. 18th. 1936.

The Makamp Line,
208-Broadway,
Kokomo, Ind.

I noticed you ad in the Country Tribune and since I intend to increase my plant this spring, will you kindly send a your catalogue with prices on cages, Batteries and Electric Brooders. Will you also give me an estimate on freight charges to San Francisco or San Pedro, Calif., from Kokomo on less than car load lots.

Will you also furnish me with weights if the catalogue does not show or give the weights on each cage, Battery or Brooder, boxed & ready for ocean shipment.

Yours very truly,

John H. Wilson,

END

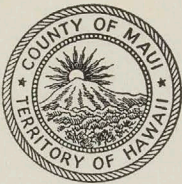

OFFICE OF
Board of Supervisors
COUNTY OF MAUI
TERRITORY OF HAWAII
WAILUKU, MAUI

January 17th, 1936.

Honorable John H. Wilson,
Honolulu, Oahu.

My dear Mr. Wilson:

Minerva has handed me your letter to answer with reference to selling her Liliha Street property. After considering this matter she feels that it would be better for her to dispose of this property.

Yesterday afternoon she received a letter from Samuel Wilder King's office with reference to this piece so am enclosing same to you. Minerva feels that since you have been so kind as to help her with this property, (and I know she appreciates it), this letter should go to you. It maybe that these people might make a better offer. However, if the other offer is better, she would like to accept it. She leaves this matter entirely up to you.

We have been rather busy here at the office and will look up the deeds of the Liliha Street property during the weekend.

With best regards to Mrs. Wilson and yourself,
I am

Yours very truly,

Louise W. Cockett.

START



OFFICE OF
Board of Supervisors
COUNTY OF MAUI
TERRITORY OF HAWAII
WAILUKU, MAUI

January 17th, 1936.

Honorable John H. Wilson,
Honolulu, Oahu.

My dear Mr. Wilson:

Missive has handed me your letter to answer with reference to selling her Lillia Street property. After considering this matter she feels that it would be better for her to dispose of this property.

Yesterday afternoon she received a letter from Samuel Wilder King's office with reference to this piece so an enclosing came to you. Missive feels that since you have been so kind as to help her with this property, (and I know she appreciates it), this letter should go to you. It might be that these people might make a better offer. However, if the other offer is better, she would like to accept it. She leaves this matter entirely up to you.

We have been rather busy here at the office and will look up the deeds of the Lillia Street property during the weekend.

With best regards to Mrs. Wilson and yourself,
I am

Yours very truly,

Louise R. Cockett

END



Makawao, Maui

Jan. 17 - 1936.

My dear Johnny. -

Received your letter
and was glad to hear
from you.

I hope those Koreans won't
go back on us, I'd rather
sell it - no more worry.

Well I received another letter
yesterday afternoon, so I asked
Louise last night. she happens
to drop in - to mail it to you
right away to-day, as I don't
know when they will get to
you - It may be the same

START

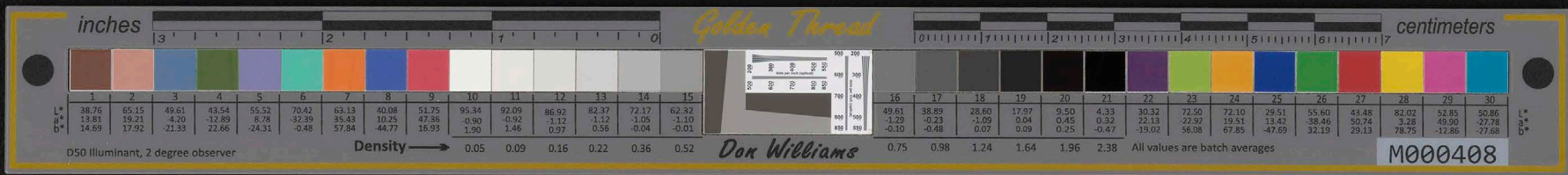

party or some of those that
own the back lots or the
one that owns the corner lot.
I'm leaving it all to you
as you know more about
the people down there and
the value of the lands.

Want to thank you a lot
for all the *hokua*.
I hope Kiri is enjoying her
vacation.

We are having some rain
glad to get it - we were short
of water.

With lots of aloha and
thank you again.

With aloha
Meneva.

END



TELEPHONE 2311
POST OFFICE BOX 3110

ADVERTISER

PUBLISHING COMPANY, LTD.
PUBLISHERS OF THE HONOLULU ADVERTISER

CABLE ADDRESS
ADVERTISER
HONOLULU

GENERAL PRINTING
LITHOGRAPHING
BOOKBINDING



PAPER - RULING
RUBBER STAMPS
PHOTO-ENGRAVING

ADVERTISER SQUARE
HONOLULU
HAWAII

Macdonald Hotel,
1402 Punahou Street,
Honolulu
January 17, 1936

Dear Mr. Wilson:

Herewith data regarding M. J. Fortie, of whom I spoke to you this morning.

He was born in Northern Italy, of old Italian stock; he is a thorough gentleman. About 1924 or 1925, as I recall, he completed his citizenship (American, I mean) in Judge Achi's court on Kauai. I have known Mr. Fortie since 1923, and without qualification commend him as one of the most conscientious and trustworthy persons I have ever met. We first met when he wrote some articles on East Africa for the Advertiser; afterward he read proof for the paper. In the fall of 1924 he went to Kauai to teach European languages in the Kauai High School, at Lihue, and remained there until 1932. Our acquaintance became very close, a friendship that I value, during my stay in Mahelona Hospital, on Kauai, for two and one-half years, in 1925-1926 and 1927-1928. All told, Mr. Fortie taught at Kauai High for seven years, as he took a year's leave of absence in 1929 to go to South America and Europe, where he studied. He left the high school because the school decided to discontinue the languages, or some of them, that he was teaching; he was offered a position in the English department of the school, but refused it, on the ground that he was not competent, though he is far more of a master of English than nine-tenths of the persons born to the language. As I have hinted, he is an accomplished linguist, having the following languages at his tongue's end: Italian, French, Spanish, German, and English; he also knows Swahili, the great language of the East African natives; how much Japanese he knows I cannot say, but it is more than a smattering. Otherwise he is very well read; his travels have been wide, world-wide, particularly in the tropics, though I recall that he lived for some time in Indianapolis.

Mr. Fortie left Hawaii, as I said, in 1932. Before the World War, he and a partner, a German, had had a rubber plantation in German East Africa; the German, as I recall, was deported or interned by the British, or quit the country, and Mr. Fortie also departed. An effort was made to do something with the plantation after the war, the partner carrying on alone; Mr. Fortie went to East Africa in 1932 to ascertain what could be done with the property. Thereafter he made long safaris, at least 3000 miles, and perhaps 3800, on foot --- I do not recall whether he covered an additional 800 miles that he was contemplating. He

ESTABLISHED IN 1856

ADDRESS ALL COMMUNICATIONS TO THE COMPANY

START

inches Golden Thread centimeters

D50 Illuminant, 2 degree observer

Density → 0.05 0.09 0.16 0.22 0.36 0.52

Dox Williams

All values are batch averages

M000408

ADVERTISER
PUBLISHING COMPANY LTD

HONOLULU

January 17, 1938

Dear Mr. Wilson:

Herewith data regarding E. J. Fortie, of whom I spoke in your this morning.

He was born in Northern Italy, of old Italian stock; he is a thorough gentleman, about 1934 or 1935, as I recall, he completed his citizenship (American, I mean) in Judge Scott's court on Kama'i. I have known Mr. Fortie since 1935, and without qualification regard him as one of the most conscientious and trustworthy persons I have ever met. We first met when he wrote some articles on that island for the Advertiser; afterward he had proof for the paper. In the fall of 1934 he went to KAMA'I to teach European languages in the Kama'i High School at that time and remained there until 1938. Our acquaintance became very close; a friendship that I value, during my stay in Honolulu. He was on Kama'i for two and one-half years, in 1935-1938 and 1937-1939. All told, Mr. Fortie taught at Kama'i High for seven years, as he took a year's leave of absence in 1939 to go to South America and Europe, where he studied. He left the high school because the school decided to discontinue the languages or some of them; that he was teaching; he was offered a position in the English department of the school, but refused it, on the ground that he was not competent, though he is far more of a linguist than any other teacher at the persons born to the island. As I have stated, he is an accomplished linguist; he speaks the following languages at his tongue's end: Italian, French, Spanish, German, and English; he also knows Swedish, the great language of the East African natives; how much Japanese he knows I cannot say, but it is more than a smattering. Obviously he is very well read; his travels have been wide, world-wide, particularly in the tropics, though I recall that he lived for some time in Indianapolis.

Mr. Fortie left Hawaii, as I said, in 1938. Before the war he had a partner, a German, had had a rubber plantation in the German East Africa; the German, as I recall, was deported or interned by the British, or left the country, and Mr. Fortie also departed. An effort was made to do something with the plantation after the war, the partner carrying on alone; Mr. Fortie went to East Africa in 1932 to ascertain what could be done with the property. Thereafter he made long excursions, at least 3000 miles and perhaps 5000, on foot --- I do not recall whether he covered an additional 500 miles that he was contemplating. He

Established in 1850



2- Mr. Wilson

returned to the States last year, and has had a place with the international federation of educational associations --- I do not recall the exact title. Although Mr. Fortie did not say as much, I fancy that Williard E. Givens, former superintendent of public instruction of Hawaii and now executive secretary of the National Education Association, helped him get the position, as Mr. Fortie mentioned Mr. Givens in a recent letter. As executive secretary of the N.E.A., Mr. Givens is about the most prominent figure in American sub-university circles of education. I know that Mr. Fortie is on good terms with him.

Should you wish any further confirmation of his character, I suggest that you inquire of E. H. W. Broadbent, manager of Grove Farm Plantation, Kauai. Mr. Fortie lived in a cottage on Mr. Broadbent's coconut plantation at Waipouli for several years.

It seems to me that a man of Mr. Fortie's linguistic ability and travel could be a valuable public servant in many a government department. I understand that he has applied for a place in the census bureau. Many persons in Hawaii, I feel sure, would be grateful for any service that you can do him.

Very truly,

Andrew Farrell
Andrew Farrell

John H. Wilson,

Postmaster,

Honolulu



returned to the States last year, and has had a place with the
 international federation of educational associations -- I do not
 recall the exact title. Although Mr. Fortie did not say so much,
 I fancy that William E. Givens, former superintendent of public
 instruction of Hawaii and now executive secretary of the National
 Education Association, helped him get the position as Mr. Fortie
 mentioned Mr. Givens in a recent letter. As executive secretary
 of the N.E.A., Mr. Givens is about the most prominent figure in
 American uni-versity circles of education. I know that Mr.
 Fortie is on good terms with him.

Should you wish any further confirmation of his character,
 or I suggest that you inquire of E. H. W. Broadhead, manager of
 Grove Farm Plantation, Kona, Mr. Fortie lived in a cottage on Mr.
 Broadhead's coconut plantation at Waipouli for several years.

It seems to me that a man of Mr. Fortie's linguistic
 ability and travel could be a valuable public servant in many
 a government department. I understand that he has applied for a
 place in the consular service. Many persons in Hawaii, I feel sure,
 would be grateful for any service that you can do him.

Very truly,
Andrew Fernell
 Andrew Fernell

John E. Wilson
 Postmaster
 Honolulu



ESTABLISHED IN 1856

END

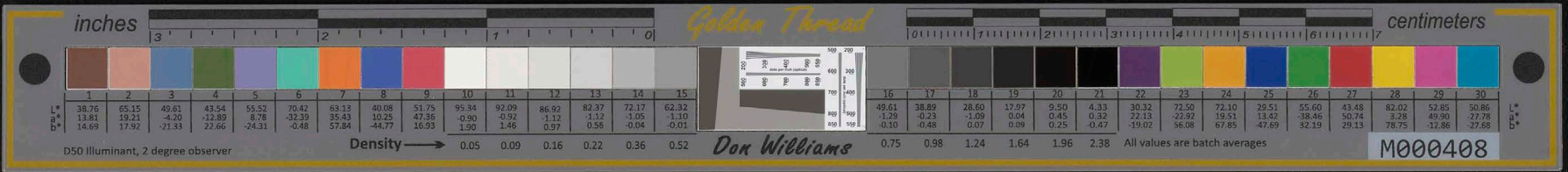

Hon. John H. Wilson - page #2

1/18/36

a position to do considerable work during the coming season.

If you find it convenient to follow any of these leads up, I would appreciate your doing so, and will see that you are amply taken care of, on any work you might secure in the Territory of Hawaii.

Thanking you for your past favors, and wishing you a Prosperous 1936, I am

Yours very truly,

ASPHALT PAVEMENT PLANING CO.

BY *Oscar O. Davis.*

O. O. DAVIS

OOD:OH

START



1/18/38

Hon. John H. Wilson - page #3

a position to do considerable work during the coming season.

If you find it convenient to follow any of these leads up, I would appreciate your doing so, and will see that you are amply taken care of, on any work you might secure in the Territory of Hawaii.

Thanking you for your past favors, and wishing you a Prosperous 1938, I am

Yours very truly,

ASPHALT PAVEMENT PLANNING CO.

BY *James L. Davis*

J. L. DAVIS

ODD:OH

END



A. R. GLAISYER, D. V. M.
VICE-PRESIDENT, A. V. M. A.
KALAHEO, KAUAI, HAWAII

January 20 1936

Mr John Wilson,

Honolulu T.H.

Dear Mr Wilson;

Again I am in the market for a ~~breeding~~ Hampshire
boar. I want one of breeding age now. Am purchasing the same for Hawaiian
Sugar Co.

Also quote me a price on an unrelated gilt. Please let me know as soon
as possible.

Very respectfully,

A. R. Glaisyer D.V.M.

START



A. R. GLENNON, D. V. M.
VETERINARIAN
DEPARTMENT OF AGRICULTURE
January 20 1938

Mr. John Wilson
Honolulu, T. H.
Dear Mr. Wilson:

Again I am in the market for a few more
deer. I want one of breeding age now. In purchasing the deer for
deer-oo.

Also quote me a price on an unrelated gift. Please let me know as soon
as possible.

Very respectfully,
A. R. Glennon

END



Jan. 20th. 1936.

My dear Sam:-

Since writing you last I have been rather too busy to dig into my junk room for the stamps. I have stored away in among a lot of old papers and belongings and hope to get at it within the next couple of weeks. Sundays about the only day I can find to do my digging, so expect to get at it real soon.

Now regarding the San Francisco Exposition. I am not so tied up that I can break away at anytime to handle the Polynesian Village when the time comes. It has been a life hobby with me to put this show on right and it looks as if the Frisco affair will be my last opportunity. Do you remember Mr. Warriner who was in charge of the Hawaiian booth at the Century of Progress, well, he approached me the other day along the same lines that you did. He wants the curio concession in the Village. I told him that I had just heard from you along the same lines and he fully remembers you. I think we can raise some local money as times are not so bad now as they were in 1933.

In order that we may be able to get out a comprehensive prospectus we must start gathering material. I would like to secure a copy of the report of the 1915 Expo that was held in San Francisco and also a report of the Century of Progress, that is the figures showing the total attendance and if possible the receipts of each concession. Every Expo after closing a report is gotten out showing receipts and the costs of each concession. I do not know how we can secure one of these reports but by inquiring and keeping an eye open you may run into one of them. While in Chicago last in February of 1934 I met a group of architects, friends of Collier, who had a report on the Century of Progress. I saw some of the figures but not thinking I would ever need them I did not make a copy.

Now regarding the Okolehao Distillery. A company has been started and I understand they have spent about \$60,000, but not seem to be making any money. They are not turning out a very good article. Infact, the Federal Government has raised H-- with them by telling them how they should make their mash etc., so that instead of them turning out the native liquor or that which is known as Oke they are turning out a cheap brand of whiskey. In other words, if we were to start a brewery and we imported an Englishman for a brewmaster, he would most likely be turning out English Ale and call it beer. A Chinese company here in Honolulu made this mistake and lost considerable money before they discovered they were making Ale instead of beer. I do not know how much it would take to buy these fellows out or whether it would be better to allow this company to close their doors first before attempting to buy them out. Then again it may be better to start all new and be free from the reputation that the present company has made for itself. I have not given the matter a thought since I saw you last, so am not prepared to say what really is the best thing to do. I have not made any inquires, although I heard it mentioned by one of those interested in the company that they

START

inches

Golden Thread

centimeters

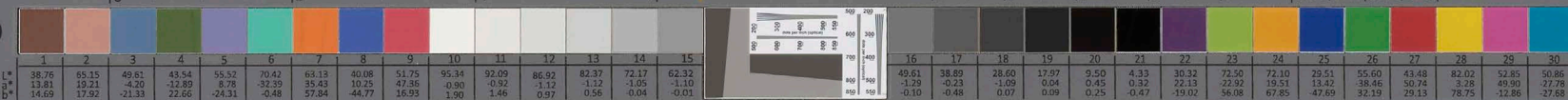

1	2	3	4	5	6	7	8	9	10	11	12	13	14	15	16	17	18	19	20	21	22	23	24	25	26	27	28	29	30
38.76	65.15	49.87	43.54	55.57	70.42	63.13	40.08	51.75	95.34	92.09	86.92	82.37	72.17	62.32	49.61	38.69	28.60	17.97	9.50	4.33	30.32	72.50	72.10	29.51	55.60	43.48	82.02	52.85	50.86
13.81	19.21	-4.20	-12.89	8.78	-32.39	35.43	10.25	47.36	-0.90	-0.92	-1.12	-1.12	-1.05	-1.10	-1.29	-0.23	-1.09	0.04	0.45	0.32	22.13	-22.92	19.51	13.42	-38.46	50.74	3.28	49.90	27.78
14.69	17.92	-21.33	22.66	-24.31	-0.48	57.84	-44.77	16.93	1.90	1.46	0.97	0.56	-0.04	-0.01	-0.10	-0.48	0.07	0.09	0.25	-0.47	-19.02	56.08	67.85	-47.69	32.19	29.13	78.75	-12.86	-27.68

D50 Illuminant, 2 degree observer

Density

0.05 0.09 0.16 0.22 0.36 0.52

Don Williams

0.75 0.98 1.24 1.64 1.96 2.38 All values are batch averages

M000408

Jan 20th 1938

My dear Sam:-

Since writing you that I have been rather too busy to dig into my junk room for the stamps. I have stored away in some of the old papers and belongings and hope to get at it within the next couple of weeks. Some day about the only day I can find to do my digging, so expect to get at it real soon.

Now regarding the San Francisco Exposition. I am not so tied up that I can break away at anytime to handle the Polynesian Village when the time comes. It has been a life hobby with me to put this show on right and it looks as if the Frisco affair will be my last opportunity. Do you remember Mr. Karrison who was in charge of the Hawaiian booth at the Century of Progress, well, he approached me the other day along the same lines that you did. He wants the curio concessions in the Village. I told him that I had just heard from you along the same lines and he fully remembers you. I think we can raise some local money as times are not so bad now as they were in 1933.

In order that we may be able to get out a comprehensive project we must start gathering material. I would like to secure a copy of the report of the 1915 Expo that was held in San Francisco and also a report of the Century of Progress, that is the figures showing the total attendance and if possible the receipts of each concession. Every Expo after closing a report is gotten out showing receipts and the costs of each concession. I do not know how we can secure one of these reports but by tapping and keeping an eye open you may run into one of them. While in Chicago last in February of 1934 I got a group of architects, friends of Gollner, who had a report on the Century of Progress. I saw some of the figures but not thinking I could ever need them I did not make a copy.

Now regarding the Okonaka Distillery. A company has been started and I understand they have a grant about \$50,000, but not seem to be making any money. They are not turning out a very good article. In fact, the Federal Government has raised H-- with them by telling them how they should make their mash etc., so that instead of them turning out the native liquor or that which is known as Oke they are turning out a cheap brand of whiskey. Another words, if we were to start a brewery and we imported an Englishman for a brewmaster, he would most likely be turning out English ale and call it beer. A Chinese company here in Honolulu made this mistake and lost considerable money before they discovered they were making Ale instead of beer. I do not know how much it would take to buy these fellows out or whether it would be better to allow this company to close their doors first before attempting to buy them out. Then again it may be better to start all new and be free from the reputation that the present company has made for itself. I have not given the matter a thought since I saw you that, so am not prepared to say what really is the best thing to do. I have not made any inquiries, although I heard it mentioned by one of those interested in the company that they



Halsted 1/20/56

2

could not last much longer at the rate they were going. I do know, that the liquor they have been turning out, is vile and should not be allowed for human consumption. I will give the matter some thought and will I also look into the present condition of the local company a little more and will report.

I received a Christmas card from Northham. He is now residing in Evanston. He wrote a very brief note saying he and his wife had taken a car and had driven west. How far west he got, he did not say. I was just wondering whether he got to Los Angeles and Riverside or not.

Getting back to the distillery scheme again. If you can induce the person you mentioned about investing in a Okolehao Distillery, I do not see any reason why he could not have the exclusive marketing rights for the Continental U.S. The amount of capital needed would be governed by the size and capacity of the proposed plant, and this can be best answered by the salesman. He should know his market.

The peacocks are coming along fine. I had them confined in a 8x12 pen for the first two weeks here and since that time they were turned loose to roam wherever they wished and I find them very tame. I do not suppose they travel over a radius of 200 feet from the pen where they first confined.

I will be attending the next Democratic National Convention which will be held in June and in Philadelphia. I can route through Los Angeles either going east or on my return at which time, we can go into this matter of the distillery and Exposition more fully.

With kindest personal regards to Mrs. Halstead and self, I am,

Yours with aloha,



Related 1/20/88

could not last much longer at the rate they were going. I do know that the liquor they have been turning out, is vile and should not be allowed for human consumption. I will give the matter some thought and will also look into the present condition of the local company a little more and will report.

I received a Christmas card from Robbman. He is now residing in Evanston. He wrote a very brief note saying he and his wife had taken a car and had driven west. How far west he got, he did not say. I was just wondering whether he got to Los Angeles and Riverside or not.

Getting back to the distillery scheme again. If you can induce the person you mentioned about investing in a Oklahoma distillery, I do not see any reason why he could not have the exclusive marketing rights for the Continental U.S. The amount of capital needed would be governed by the size and capacity of the proposed plant, and this can be best answered by the salesman. He should know his market.

The parrots are coming along fine. I had them confined in a 3x3x3 pen for the first two weeks here and since that time they were turned loose to roam wherever they wished and I find them very tame. I do not expose they travel over a radius of 800 feet from the pen where they first confined.

I will be attending the next Democratic National Convention which will be held in June and Indianapolis. I can route through Los Angeles either going east or on my return at which time, we can go into the matter of the distillery and exposition more fully.

With kindest personal regards to Mrs. Hainford and self, I am,

Yours with aloha,

END



U. S. DEPARTMENT OF LABOR
IMMIGRATION AND NATURALIZATION SERVICE
HONOLULU, HAWAII

IN REPLYING PLEASE REFER TO THIS

FILE NUMBER

4280/995-996

January 22, 1936.

Hon. John H. Wilson,
Postmaster,
Honolulu, Hawaii.

Dear Sir:

On December 20, 1933, two natives of Tahiti came here as members of the crew of the Schooner "Shamrock", their names being given as TATUA A TUA and TETUAMNUI A POURA. Later, they went to your house to live and at the request of this office you brought them here one day to discuss their status. They left with you and since that time no word has been received as to their whereabouts or intentions of departing.

The temporary period for which they were admitted has long since expired. Will you please ask them to present themselves at this office for further questioning relative to their intentions of departing from the United States.

Very truly yours,

A handwritten signature in dark ink, appearing to read 'W. G. Strench'.

W. G. Strench
District Director
Honolulu District.

START



U. S. DEPARTMENT OF LABOR
IMMIGRATION AND NATURALIZATION SERVICE
HONOLULU, HAWAII

January 12, 1938.

Hon. John H. Wilson,
Postmaster,
Honolulu, Hawaii.

Dear Sir:

On December 20, 1938, two natives of Tahiti came here as members of the crew of the schooner "Zimrock", their names being given as ERNEST L. LUK and THOMPSON A. FOURIA. Later they went to your house to live and at the request of this office you brought them here one day to discuss their status. They left with you and since that time no word has been received as to their whereabouts or intentions of departing.

The temporary period for which they were admitted has long since expired. Will you please ask them to present themselves at this office for further questioning relative to their intentions of departing from the United States.

Very truly yours,

District Director
Honolulu District

END

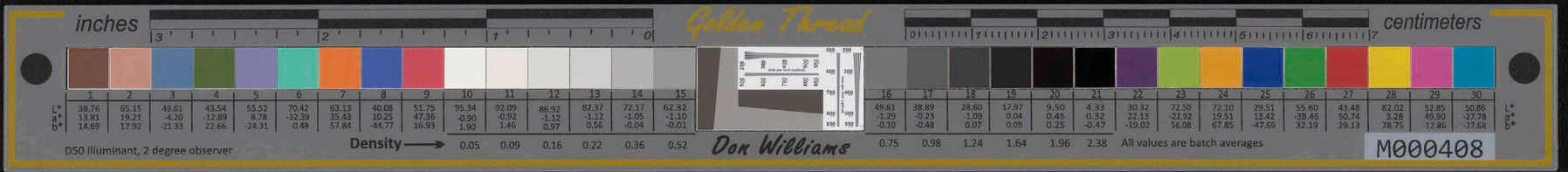

Jan. 22nd. 1936.

Mr. Edward A. O'Connor,
Deputy Tax Commissioner
Delinquent Tax Bureau.

Dear Sir:-

I beg to acknowledge receipt of your communication dated the 9th. inst., and in reply wish to say that within a few days after receipt of your July letter I made a request of one of your clerks to furnish me with a detailed statement of my account and that of my wife, (Jennie K. Wilson), and up to present writing I am still waiting.

Most of my property is land leased from the Bishop Estate and I am paying taxes direct to them. During the years 1933 and 1934 I was away on the mainland most of the time during that period and consequently fell behind. The bills rendered for delinquent taxes are lumped for all of my property which gives me the impression that I am being soaked twice for some of it, hence the request for a detailed statement.

Mr. Evans promised to get it out for me, but since his severance from the department, I do not know whether or not he left instructions with others to attend to the matter.

Yours very truly,

John H. Wilson,

My dear Sir:-

At Home.
At Honolulu, Jan 6th. 1936.

START

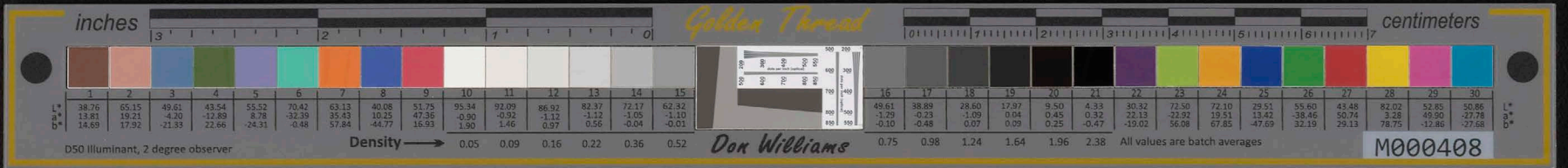

At Home.
At Home Monday, Jan 8th. 1936.

My dear Kini:-

John H. Wilson,

Yours very truly,

I beg to acknowledge receipt of your communication dated the 9th. Inst., and in reply wish to say that within a few days after receipt of your July letter I made a request of one of your clerks to furnish me with a detailed statement of my account and that of my wife, (Jennie K. Wilson), and up to present writing I am still waiting.

Most of my property is Jama land a free the Bishop Estate and I am paying taxes direct to them. During the years 1930 and 1934 I was away in the United States and during that period and consequently fell behind. The bills rendered for delinquent taxes are lumped for all of my property which gives me the impression that I am being soaked twice for some of it, hence the request for a detailed statement.

Mr. Varma promised to get it out for me, but since his severance from the department, I do not know whether or not he left instructions with others to attend to the matter.

Dear Sir:-

Mr. Eugene A. O'Connor,
Deputy Tax Commissioner,
Delinquent Tax Bureau.

Jan. 22nd. 1936.

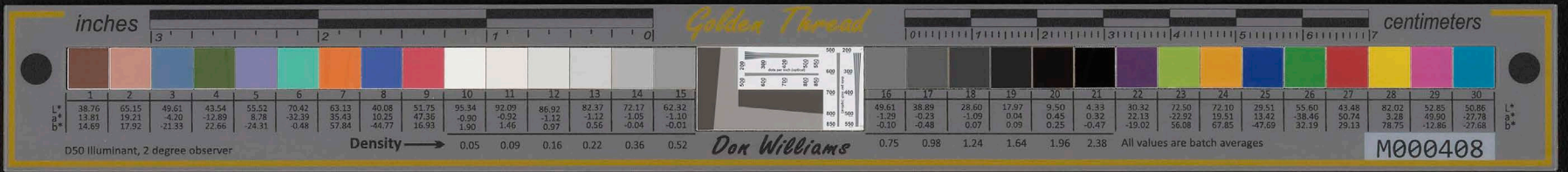

Jan. 22nd. 1936.

Mr. Edward A. O'Connor,
Deputy Tax Commissioner
Delinquent Tax Bureau.

Dear Sir:-

I beg to acknowledge receipt of your communication dated the 9th inst., and wish to state that immediately after receipt of the of July which you refer, I conferred with one of the clerks in your office for a statement of my account and that of my wife and am still waiting for the statement.

END

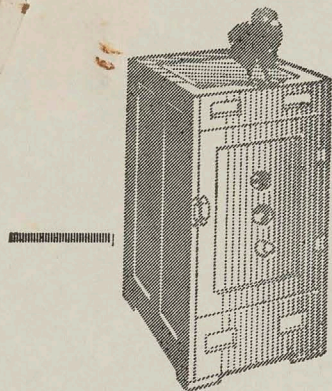

The Merriam Incubator Co.

113 East 31st Street
Kansas City, Missouri

January 28, 1936.

Mr. John H. Wilson,
Honolulu, Hawaii,

Dear Mr. Wilson:

Your inquiry has just reached me and I am very glad to send you full information regarding the Merriam Electric Incubator and our line of poultry supplies.

The catalog, which I am sending you with this letter, explains just how the Merriam is designed and constructed -- how the application of scientific principles has resulted in an incubator more efficient than any other on the market, even surpassing natural incubation in results. Read this book through from cover to cover as every page is full of interesting facts.

While the Merriam Electric Incubator is constructed on scientific principles it is not the result of merely theoretic ideas. I have been a practical poultry raiser ever since I was a boy of fourteen and I know that it takes more than theory to build an incubator. But it also takes more knowledge than can be gained from practical experience alone. The Merriam is the product of both scientific and practical knowledge.

From my earliest experience I was intensely interested in learning everything I could about poultry raising. I secured literature and information from every available source and kept abreast of every known method of artificial incubation for many years. After completing my education I realized that the weakness of all these methods was the lack of proper scientific knowledge and set to work conducting experiments of my own.

My sole idea was to develop a more efficient incubator for my own use. I was in the poultry business, making my living from it, but I knew that more efficient incubation methods would result in greater profits. I built my own incubators and year by year made improvements in design and methods that increased the percentage of eggs hatched and produced bigger and stronger chicks.

START

Golden Thread

inches 3 2 1 0 centimeters 0 1 2 3 4 5 6 7

D50 Illuminant, 2 degree observer

	1	2	3	4	5	6	7	8	9	10	11	12	13	14	15	16	17	18	19	20	21	22	23	24	25	26	27	28	29	30
L*	38.76	65.15	49.87	43.54	55.56	70.42	63.51	39.92	51.75	95.34	92.02	86.92	82.37	72.17	62.32	49.61	38.89	28.60	17.87	9.50	4.33	30.32	72.30	72.10	29.51	55.60	43.48	82.02	52.25	50.86
a*	13.81	19.21	-4.20	12.89	8.78	-32.39	35.43	10.25	47.38	-0.90	-0.32	-1.12	-1.12	-0.05	-1.10	-1.29	-0.23	1.09	0.04	0.45	0.32	22.13	22.92	19.51	13.42	39.46	50.74	3.28	49.90	-27.78
b*	14.69	17.92	-21.33	22.66	-24.31	-0.48	57.84	-41.77	16.93	1.20	1.46	0.77	0.56	-0.04	-0.01	-0.10	-0.48	0.07	0.09	0.25	-0.47	-19.02	56.08	67.85	-47.69	32.19	29.13	78.75	-12.86	-27.68
Density										0.05	0.09	0.16	0.22	0.36	0.52	0.75	0.98	1.24	1.64	1.96	2.38									

Don Williams

All values are batch averages

M000408

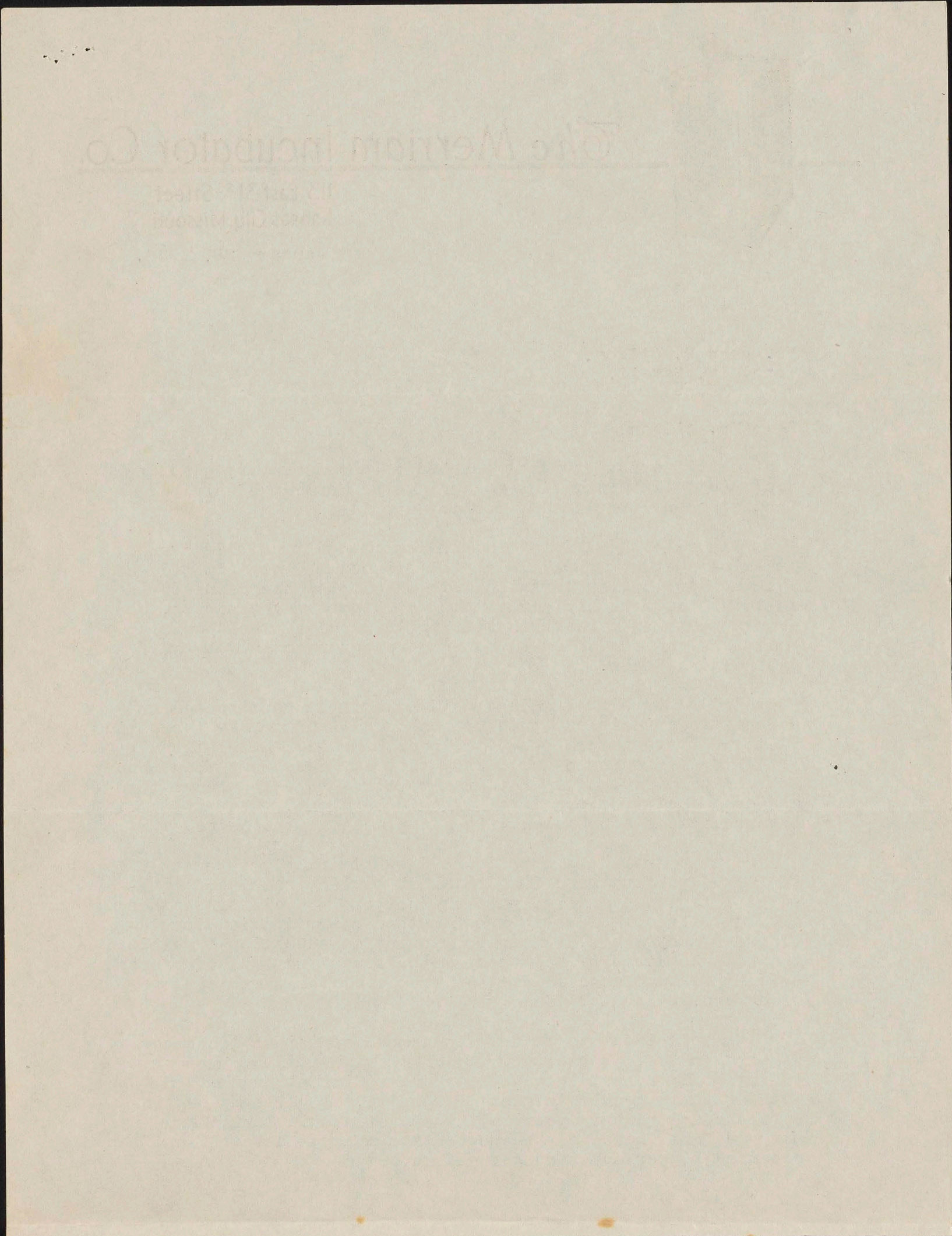



Other poultry raisers became interested in the results I was getting and asked me to hatch eggs for them. Then they began asking me to build incubators for them and I started doing so several years ago. Results were so successful that I patented my incubator. As knowledge of its greater efficiency spread, the demand became greater until several thousand were built and shipped to all parts of the country.

Knowing that my incubator will produce the results for others that it has for me and that it will enable any poultry raiser who uses it to increase his profits, I have decided to place it on the market and offer it to all poultry raisers. I know that my many years of work have resulted in an incubator more nearly perfect than any yet made, even including the highly efficient mammoth incubators costing thousands of dollars used by commercial hatcheries. There is no longer any guess work about it. Its success in the hands of thousands of practical poultrymen for the past several years proves this.

Its success is based on a thorough knowledge of the chemical changes that take place in the embryo during incubation and the physical conditions necessary to enable these chemical changes to take place.

Briefly, the chemical changes that take place are the development of blood vessels in the embryo which are the medium by which carbon-dioxide is carried from the embryo and oxygen and mineral to the embryo. When everything functions properly so that these chemical changes take place as they should, a strong, vigorous chick will hatch.

These chemical changes are primarily dependent on three physical elements - temperature, humidity and ventilation. These must be absolutely accurate and under perfect control if proper results are to be obtained. Air circulation is necessary for the distribution of these elements as each egg in the incubator must receive them in exactly the same amount. At the same time air currents directly over the eggs must be avoided as it will have an adverse effect on the chemical changes that take place. It took years to develop just the correct design and the precision instruments to properly control these physical elements.

Nothing less than this absolutely correct design and perfect control of all elements can possibly produce equal results. It is not enough to simply hatch some eggs. Your profit lies in hatching a high percentage of eggs and in getting strong, vigorous chicks that will live and thrive. You get all this in the Merriam Electric Incubator to a greater degree than in any other incubator you can buy.

inches Golden Thread centimeters

	1	2	3	4	5	6	7	8	9	10	11	12	13	14	15	16	17	18	19	20	21	22	23	24	25	26	27	28	29	30		
L*	38.76	65.15	49.61	43.54	55.52	70.42	63.13	40.08	51.75	95.34	92.09	86.97	82.37	72.17	62.32	49.61	38.89	28.86	17.97	9.50	4.33	30.32	72.50	72.10	29.51	55.60	43.48	82.02	52.85	50.86		
a*	13.81	18.21	-4.20	-12.89	8.78	32.39	35.43	10.25	47.36	-0.90	-0.92	1.12	-1.12	-1.05	-1.10	-1.28	-0.23	-1.09	0.04	0.45	0.32	22.13	-22.92	19.51	13.42	-38.46	50.74	3.28	49.90	-27.78		
b*	14.69	17.92	-21.33	22.66	-24.31	-0.48	57.84	44.77	16.93	1.80	1.46	0.97	0.56	-0.04	-0.01	-0.10	-0.48	0.07	0.09	0.25	-0.47	-19.02	56.08	67.85	-47.69	32.19	79.75	-12.86	-27.68			
Density						0.05	0.09	0.16	0.22	0.36	0.52						0.75	0.98	1.24	1.64	1.96	2.38	All values are batch averages									

D50 Illuminant, 2 degree observer

Don Williams

M000408

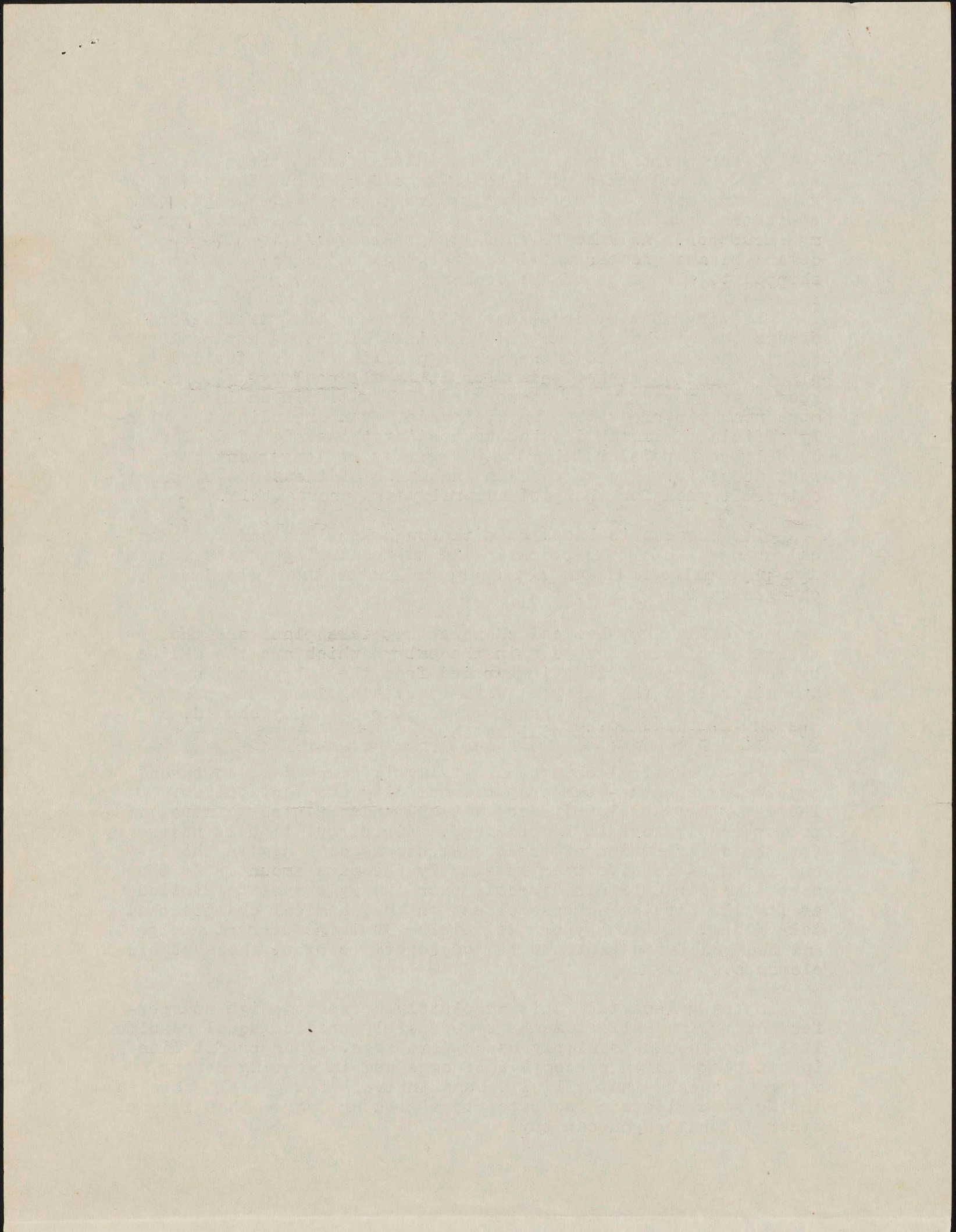



Of particular interest to you is the fact that you can get the Merriam at a lower cost than that of most inferior incubators on the market. The simplicity of design enables us to do this and still give you the best. Your increased profit, compared to your small investment, is one of the most gratifying results in buying this incubator.

Remember you take no chances at all. I ship you the incubator on 30 days' trial, enough time to take off a complete hatch, and if you are not perfectly satisfied in every way, just write and tell me and your money will be refunded without question. I have placed a bond in the bank as a guarantee that I will back up this statement. What more can anyone ask?

You are sure to be pleased with the Merriam and I want to urge you to send in your order at once. By ordering now it will pay for itself and return you a handsome profit before the end of the season.

Yours truly,

THE MERRIAM INCUBATOR COMPANY

Leland Nelson
President

LW/A

P.S. The prices quoted in the catalog as you will see are for local shipments F.O.B. factory. Boxed for export and delivered either to San Pedro or San Francisco, California, the prices are as follows -

No.4 Merriam Incubator \$46.50
No.6 Merriam Incubator \$58.25

You can be sure that either of these incubators will give you entire satisfaction and I hope that I may receive your order for your requirements by return mail.



27
 12

 54
 27

 3.24

END



Feb. 4th. 1936.

My dear Minerva:-

The trustees of the Korean Church has had a meeting and has accepted to pay \$8,000. for the property. You will notice I boosted the price a little and finally got them to accept.

I called on the Sam King's outfit, but they have no buyer. They just wanted an option to buy but would not guarantee a buyer, so I bargained again with the Koreans and got them to accept. They want a little more time to pay for it as they are negotiating with the Mendonca Estate for some more land in the back. They want to square up the property and get at least an acre of land. I presume unless they are able to get the additional land they may not accept our piece.

In checking up on the Improvement Taxes, I find that about five payments are due, the last installment was due Jan. 3rd. 1936. There is a total due of about \$700, which I informed the City & County Treasurer's office will soon be cared for.

Just as soon as the the Koreans get settled with the Mendonca Estate, I will let you know. In the meantime, we will have to hoomanawanui and wait for further developments.

It must be nice and cold up your way. I guess a good fire place would come in handy.

Kini returned last week after a month on Hawaii and she said they had to keep a fire burning both night and day up at Waimea.

O wau no,

With aloha,

J.H.W.

START



Feb. 4th. 1938.

My dear Minister:-

The trustees of the Korean Church has had a meeting and has accepted to pay \$8,000. for the property. You will notice I boosted the price a little and finally got them to accept.

I called on the Sam King's outfit, but they have no paper. They just wanted an option to buy but would not guarantee a paper, so I bargained again with the Koreans and got them to accept. They want a little more time to pay for it as they are negotiating with the Mendonca Estate for some more land in the back. They want to square up the property and get at least an acre of land. I presume unless they are able to get the additional land they may not accept our piece.

In checking up on the Improvement Taxes, I find that about five payments are due, the last installment was due Jan. 5th. 1938. There is a total due of about \$700, which I informed the City & County Treasurer's office will soon be cared for.

Just as soon as the Koreans get settled with the Mendonca Estate, I will let you know. In the meantime, we will have to postpone and wait for further developments.

It must be nice and cold up your way. I guess a good fire place would come in handy.

Kind returned last week after a month on Hawaii and she said they had to keep a fire burning both night and day up at Waimea.

Yours truly,
J.H.W.

END



Provo City Corporation

A. OWEN SMOOT
MAYOR
MARY FARRER SMITH
AUDITOR

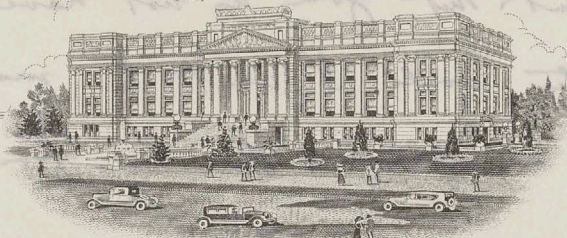

COMMISSIONERS
WALTER P. WHITEHEAD
JAMES E. SNYDER

CITY AND COUNTY BUILDING
Provo, Utah Feb. 5, 1936.

Postmaster John H. Wilson,
Honolulu, Hawaii,

Dear Mr. Wilson:—

I owe you and my brother J. A. Smoot,
Postmaster at Salt Lake City, an apology for not answering your very
kind letter of Dec. 5th, which reached him Dec. 7, 1935, at 6 A.M.
The postmark on your letter at Honolulu was Dec. 5th, 2 P.M.
It has a San Francisco postmark Dec. 6th, 12:30 P.M.

When my brother received your letter - I said, may I have it?
He said, "yes, of course, but I must write Mr. Wilson and thank
him for his courtesy and acknowledge receipt of his letter".

I told him I would do that if he would allow me to, and ask
at the same time if you were intending to keep the letter he
sent you.

If you are making a collection, I would not want to ask you for
this letter - but if you are not, I would be pleased to get the
cover that took my brother's letter to you via the China Clipper.

I was Postmaster, under President Wilson, at Provo, Utah,
and during that period gathered up some very exceptional covers
via air plane, and if you had no special reason for keeping

START

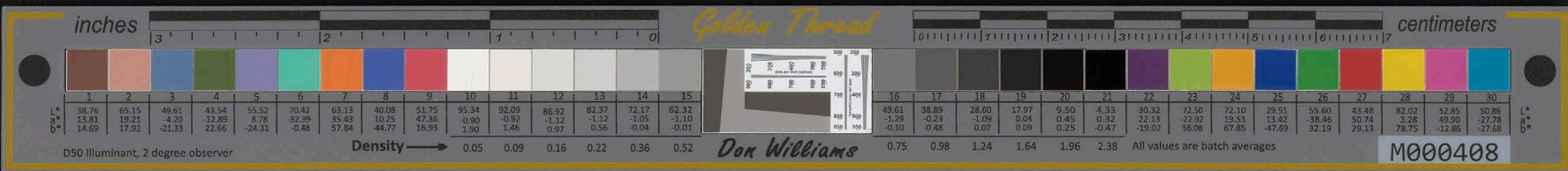

the cover you received from the Salt Lake City Postmaster - I would be glad to add it to my collection.

Only in the event that you do not have some special reason for keeping the letter would I want to make the request.

At any rate, I'll be pleased to hear from you regarding same. The cause of my delay in writing you is my fault, and I most sincerely apologize for same. Ill health has prevented me attending to much of my personal correspondence for a few weeks, and that is the principal reason for the delay.

Moving my office a few weeks ago caused me to mislay a few valuable papers, and among them was your letter, which I have now located.

My brother requested me to extend to you his very warm appreciation for your courtesy, and wished me to express his hope in meeting you in not the long distant future.

Very cordially and respectfully,

A. O. Lewis

END



OFFICE, BEACON 4868

RESIDENCE, TABOR 6246

DR. J. W. MORROW
PHYSICIAN AND SURGEON
DISEASES OF WOMEN
407-408-409-410 BROADWAY BUILDING
PORTLAND, OREGON

February 6, 1936.

My Dear Mr. Wilson:

Mrs. Morrow and I arrived home all O. K. and had a very pleasant Christmas, and are planing to leave this next week for Mexico City by auto for six weeks.

Politics are getting pretty hot in the States but there is no chance for them to beat Roosevelt, so we Democrats are not at all alarmed.

The weather has been very good ever since we have been home, and we are expecting an early Spring .

Give my regards to our old friend down in the Curio shop, and with best regards to you and yours

I remain as ever

Yours,

J. W. Morrow M. D.

J. W. Morrow, M. D.

START

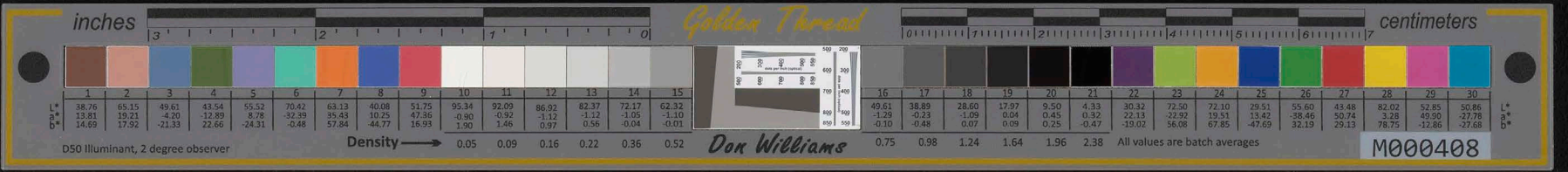

DR. J. W. MORROW
PHYSICIAN AND SURGEON
CLINIC OF WOMEN
1207-1209 4th Street, N.W.
PORTLAND, OREGON

February 5, 1958.

My dear Mr. Wilson:

Mrs. Morrow and I arrived here at 9 P.M. and had a very pleasant surprise, and one leading to a very nice week for the trip by auto for six weeks.

Politics are getting pretty hot in the states but there is no chance for them to get too hot, so we Democrats are not at all alarmed.

The weather has been very good ever since we have been here, and we are expecting an early spring.

Give my regards to our old friend down in the Rio shop, and with best regards to you and yours.

I remain as ever,
Yours,
J. W. Morrow, M. D.

END



THE DIXON EVENING TELEGRAPH

FOUNDED BY BENJAMIN F. SHAW IN 1851

THE B. F. SHAW PRINTING COMPANY

Publishers—Commercial Printing

DIXON, ILLINOIS

MABEL S. SHAW, PUBLISHER

Feb 10 - 36

My Dear Mr Wilson -
Mrs Hicks wanted me to
write - and tell you about - Herbert's
death - I sent you a Telegraph
which I think contained all par-
ticulars. It was a shame & so
unnecessary. He was such a
splendid man - I shall always rem-
ember the day that Mr Calhoun
Mr Hicks & your self had ~~to~~ ^{to} getto-
gether - such a happy day -
Ex Pres. Hoover sent a wire
to Mrs Hicks & some beautiful

START

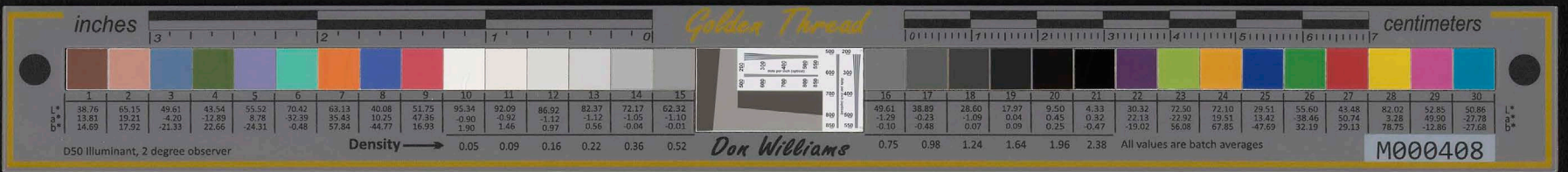

flowers - The funeral was very largely attended - It is certainly very sad for Florence Nick - They were such a devoted couple -

What would I give to be in Honolulu - Our weather is terrific - I burn 1 ton of coal a day in my home - yesterday we could not get the place warm - my room was 49 - there were no trains on the I. C. or H. R. yesterday - no buses - Every one snowed in - Drifts 8 + 10 feet high -

Mrs Schuler expects to return to Calif in April - Do not fail to stop & see us when you come to the Convention Best wishes to both you & Mrs Wilson
Sincerely - Mabel S. Shaw

END



Chambers of
Delbert E. Metzger
Judge

Circuit Court of the Fourth Circuit
Territory of Hawaii
Federal Building
Hilo

February 12, 1936

Hon. J. H. Wilson
c/o Postoffice Bldg.
Honolulu, T. H.

Dear Johnny:

I want to get ten gallons of General Paint Corporation's green roof paint to paint the roofs on my premises and find that the Hawaii Planing Mill here has an exclusive agency for this paint in Hilo, and is apparently trying to make pretty fast money out of it as the paint is in good demand. No one here seems to be able to beat the price asked by the Hawaii Planing Mill of \$3.52 per gallon.

The General Paint Corporation's Honolulu office and main territorial supply is in Schuman's Building. It occurred to me that you go by there once or twice every day and I believe that by reason of your recognition for years as a contractor that they would give you "something like a wholesale price". Please investigate this for me and let me know by return mail so that I can send my check for ten gallons for Saturday's delivery.

Very truly yours,

A handwritten signature in cursive script, appearing to read 'D. E. Metzger'.

DEM/t
enc.

START

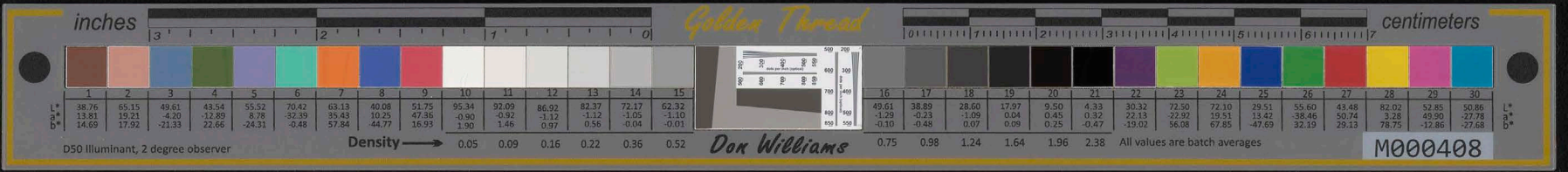

General Board of the South Pacific
 Territory of Hawaii
 Federal Building
 Hilo

Robert F. Wilson
 Hilo

February 12, 1938

Hon. J. H. Wilson
 c/o Postoffice Bldg.
 Honolulu, T. H.

Dear Johnny:

I want to get ten gallons of General Paint Corpore-
 lion's Green roof paint to paint the roof on my premises
 and find that the Hawaii Planning Mill here has an exclusive
 agency for this paint in Hilo, and is apparently trying
 to make pretty fast money out of it as the paint is in
 good demand. No one here seems to be able to beat the
 price asked by the Hawaii Planning Mill of \$3.52 per gallon.

The General Paint Corporation's Hilo office
 and main territorial supply is in Solomon's Building. It
 occurred to me that you go by there once or twice every
 day and I believe that by reason of your recognition for
 years as a contractor that they would give you "something
 like a wholesale price". Please investigate this for me
 and let me know by return mail so that I can send my
 check for ten gallons for Saturday's delivery.

Very truly yours,

Robert F. Wilson

RMW
 enc

END



Feb. 14th. 1936.

Lyon Electric Co.,
2073-79 Moore St.
San Diego, Calif.

Dear Sir:-

Please find enclosed Postal Money Order amounting to \$10. for which please send me the following:-

8-#8 Wafers @.35.....2.80
6-Brooder Thermometers, #124 @ .50.....3.00
1-110Volt-Egg Tester.....2.25
1- Extra bulb......40
6-Mzda Red Attraction Lamps....110-Volts @15 .90
8-Screws for wafers at least 2 1/8" long _____**

I sending by mail under seperate cover a sample wafer. If the wafers you are sending have not the same thread as the sample, then I would like that you send me 8 screws of at least 2 1/8 inches in length. If the thread in your wafers are thesame as the sample, then I will not need the screws. When I say 2 1/8 inches long it can be no less than the length given above.

Whatever credit I may have kindly put it in extra lamps or wafers.or both.

Yours very truly,

John H. Wilson

START



Feb. 14th. 1936.

Lyon Electric Co.,
 2073-79 Moore St.,
 San Diego, Calif.

Dear Sir:-

Please find enclosed Postal Money Order amounting to \$10. for
 which please send me the following:-

- 8-3/8 Washers @ .55.....4.40
 - 6-Brooder Thermometers, #12 @ .80.....4.80
 - 1-Ilvoldt-Weg Tester.....2.85
 - 1-Extra bulb......40
 - 8-Wada Red Attention Lamps...110-Volts @ 2.90
- **

I sending by mail under separate cover a sample washer. If the washer
 you are wanting have not the same thread as the sample, then I would
 like that you send me 8 screws of at least 2 1/8 inches in length. If
 the thread in your washer are the same as the sample, then I will not
 need the screws. When I say 2 1/8 inches long it can be no less than
 the length given above.

Whatever credit I may have kindly put it in extra lamps or washers or
 both.

Yours very truly,

John H. Wilson

END



HONOLULU STAR-BULLETIN, LIMITED

ESTABLISHED 1882

PUBLISHERS OF HONOLULU STAR-BULLETIN

125 MERCHANT STREET - TELEPHONE 4911 - CABLE AND RADIO (STARBUL) HONOLULU, HAWAII, U.S.A.

EVENING DAILY-EXCEPT SUNDAY

PRINTERS
PUBLISHERS
BOOK-BINDERS
LITHOGRAPHERS
PHOTO ENGRAVERS

February 15, 1936

Mr. John H. Wilson,
U. S. Post Office,
Honolulu.

Dear Sir:

The 1935 edition "Men of Hawaii" is just about ready to come off the press. Upon referring to our 1930 issue we note that you still owe us \$100.00, and are wondering what methods you are going to take to settle this account. We feel as though we have been very lenient in this matter and that now some consideration should be given us.

Will you please take time to reply to this letter, giving us an outline of the method of payment which you care to take?

We would be very glad, of course, to receive your check for the amount of this account in full, but are perfectly willing to agree to payments on account each month until it is cleared up.

Thanking you for your prompt reply, I remain

Yours very truly,

Leslie C. McCallum
Credit Manager

LCMcC:T

Encl.

HAWAII IS AN AMERICAN TERRITORY - AN INTEGRAL PART OF THE UNITED STATES

START



ESTABLISHED 1883
HONOLULU STAR-BULLETIN LIMITED
 PUBLISHERS OF HONOLULU STAR-BULLETIN
 125 MERCHANT STREET - TELEPHONE 4800 - CABLE AND RADIO (STARBU) HONOLULU, HAWAII, U. S. A.

EVENING DAILY - EXCEPT SUNDAY
 PRINTERS
 PUBLISHERS
 BOOK-BINDERS
 LITHOGRAPHERS
 PHOTO ENGRAVERS

February 15, 1935

Mr. John N. Wilson,
 U. S. Post Office,
 Honolulu, Hawaii.

Dear Sir:

The 1935 edition "Man of Hawaii" is just about ready to come off the press. Upon referring to our 1930 issue we note that you still owe us \$100.00, and are wondering what methods you are going to take to settle this account. We feel as though we have been very lenient in this matter and that now some consideration should be given us.

Will you please take time to reply to this letter, giving us an outline of the method of payment which you care to take?

We would be very glad, of course, to receive your check for the amount of this account in full, but are perfectly willing to agree to payments on account each month until it is cleared up.

Thanking you for your prompt reply, I remain,

Yours very truly,
Leslie C. McCullin
 Leslie C. McCullin
 Credit Manager

L.M.C.:
 Enc.

HAWAII IS AN AMERICAN TERRITORY - AN INTEGRAL PART OF THE UNITED STATES

END

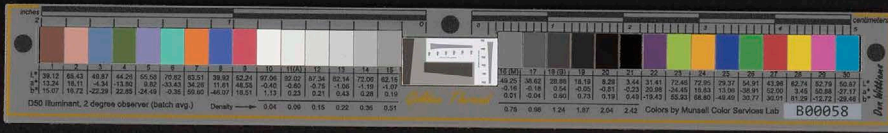

STATEMENT

Honolulu Star-Bulletin,

LIMITED

125 MERCHANT ST.

P. O. BOX 3080

TELEPHONE 4911

PUBLISHERS - PRINTERS - LITHOGRAPHERS

HONOLULU, T.H. Feb 12 - 35

John H. Wilson,
U. S. Postoffice
Honolulu

Men of Hawaii 1930 Edition

100⁰⁰

START

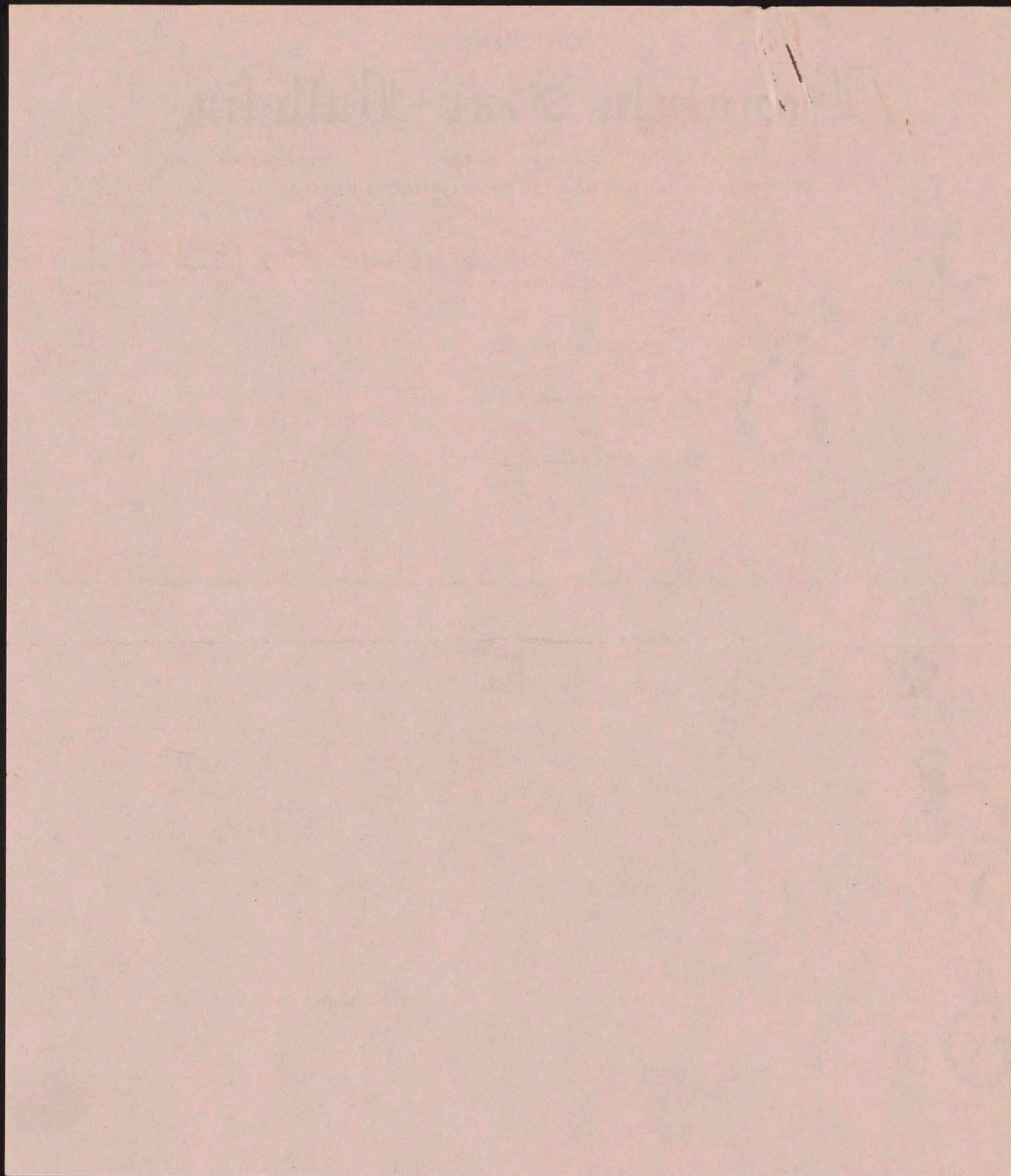
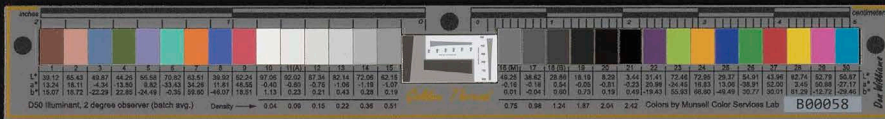

END



February 17th. 1836.

Mr. Leland Wilson, President,
The Merriam Incubator Company,
113 East 51st.
Kansas City, Mo.

My dear Mr. Wilson:-

I am pleased to acknowledge receipt of your letter dated the 28th. ult., and am sold with the idea of purchasing one of your incubators. I will give the No. 6 a trial and if I find it as you claim, I will place another order for next season. I probably can use about four, but will try one first.

I am enclosing my personal check for Fifty Eight and 25/100 which is the price you quote for the number 6, delivered in San Francisco or San Pedro. There are more steamers leaving for Hawaii from San Francisco, therefore, I would suggest routing via San Francisco.

Ship and address as follows:-

JOHN H. WILSON, POSTMASTER HONOLULU, HAWAII.
c/o MATSON STEAM NAVIGATION CO
SAN FRANCISCO, CALIF

For References I would like to refer you to Mr. Walton H. Holmes, Pioneer Trust Co. or Mr. McDonald of the firm of Burns & McDonald both of your city.

Yours very truly,

John H. Wilson,

START



February 17th 1958.

Mr. Roland Wilson, President,
The Hawaiian Ice and Cold Storage Company,
115 East 2nd St.,
Kansas City, Mo.

My dear Mr. Wilson:-

I am pleased to acknowledge receipt of your letter dated the 15th inst., and we are glad to hear of your success in your incubators. I will give you the No. 9 a trial and if I find it as you claim, I will place another order for next season. I probably can use about twenty, but will try one first.

I am enclosing my personal check for \$100.00 and \$50.00 which is the price you quote for the number 6, delivered in San Francisco or San Pedro. There are more steamers leaving for Hawaii from San Francisco, therefore, I would suggest routing via San Francisco.

Ship and address as follows:-

JOHN H. WILSON, POSTMASTER HONOLULU, HAWAII.
c/o MATSON STEAM NAVIGATION CO
SAN FRANCISCO, CALIF.

For reference I would like to refer you to Mr. Walter H. Holmes, Financier
Trans Co. or Mr. McDonald of the firm of Burns & McDonnell both of your city.

Yours very truly,

John H. Wilson

END



Chambers of
Delbert F. Metzger
Judge

Circuit Court of the Fourth Circuit
Territory of Hawaii
Federal Building
Hilo

February 17, 1936

Hon. John H. Wilson
c/o Postoffice
Honolulu, T. H.

Dear Johnny:

Thanks for yours of the 15th with price on green roofing paint. I think \$2.00 a gallon is a very good price for the paint that I want, which is the green, cement roofing paint. I dislike to bother you with this thing but I need to save all the money I can and these bastards here want \$3.52 a gallon for this paint.

I am sending my check for \$25.00 and if you will be good enough to get me ten gallons of the green roofing paint shown in the circular that I sent to you, I will appreciate it. You could give a note to some express man to go and take delivery of it for you, with instructions to him to ship it to Mana Transportation Company, Hilo. It will not matter whether the freight is prepaid or not; they will take care of the delivery here and bring it to my house. The records will never show where it went, except that it was sold and delivered to you.

By tomorrow's mail I will try to write you about some political affairs. Siegling arrived here Saturday and has been quite busy on this side of the Island ever since. I am checking back on him. He just showed his face in my office door while I have been writing this letter and have asked him to call again five minutes later.

Very truly yours,

A handwritten signature in cursive script, appearing to read 'D. Metzger'.

DEM/t
enc. 1

START



General Agent of the South Branch
 Federal Building
 State

Hon. John W. Wilson
 c/o Postoffice
 Honolulu, T.H.

February 12, 1956

Dear Johnny:

Thanks for one of the 15th with price on green roof-
 ing paint. I think \$2.00 a gallon is a very good price for
 the paint that I want, which is the green cement roofing
 paint. I dislike to bother you with this thing but I need
 to have all the money I can and these orders here want
 \$3.50 a gallon for this paint.

I am sending you check for \$25.00 and it will be
 good enough to get me ten gallons of the green roofing
 paint shown in the circular that I sent to you. I will
 appreciate it. You could give a note to some express man
 to go and take delivery of it for you, with instructions
 to him to ship it to Hans Transportation Company, Hilo.
 It will not matter whether the freight is prepaid or not;
 they will take care of the delivery here and bring it to
 my house. The records will never show where it went, ex-
 cept that it was sold and delivered to you.

By tomorrow's mail I will try to write you about some
 political affairs. Stegling arrived here Saturday and has
 been quite busy on this side of the island ever since. I
 am checking back on him. He just showed his face in my
 office door while I have been writing this letter and have
 asked him to call again five minutes later.

Very truly yours,

Al Wilson

AWW
 Enc. 1

END



letter of introduction

Feb. 22nd. 1936.

My dear Lei:-

Ke hoolauna nei au ia oe keia hoaloha maikai, Mrs. Hattie Halemano. Ke hele n i oia i Los Angeles a me San Francisco a ke makemake nei au e lilo olua i mau hoaloha a e hoike aku ko makou noho ana.

Makai no maua e noho nei. Haohao loa o Kini i kou leta ole mai. E pono paha i ko Hattie hoi mai ana e hoi pu mai olua.

U a lawa kana, a haawi aku kuu aloha ia, Renee a me ka ohana apau loa,

O wau no,

Me ka mahalo,

START



letter of introduction

San Francisco, 1888.

My dear Sir:

Enclosed herewith is a letter from Mrs. Hattie
Haleman. She has a fine collection of
and a fine collection of books and maps.

Make it a point to visit her. Her collection is
quite a fine one and she is a very
kind and interesting person.

Very truly yours,
W. A. Rorer

W. A. Rorer

San Francisco

END



March 3rd. 1936.

Mr. Edward A. O'Connor, Attorney,
Delinquent Tax Bureau.
Honolulu, T.H.

Dear Sir:-

I beg to acknowledge receipt of your notice regarding my wife's delinquent taxes, (Mrs. Jennie K. Wilson), she owns two pieces of property, one is located on Mokiha St., being lot 11 Block D. Kapahulu Tract, area 5,000 square feet and the other is located on Queen St., having an area of 1653 square feet.

The Kapahulu property has a house on it which at one time brought a rental of Thirty-five, (\$35.00), per month, but for the past FIVE years, since January or February 1931 to date, she has had four tenants who all turned out to be poor payers. Her total receipts for the past five years has not exceeded \$150.00, and on two occasions requested tenants to vacate. In both cases it cost her not less than \$200. to put the place in condition or a total cost of \$400. only to receive another poor tenant. The present tenant has occupied the premises since April of last year and all she has been able to collect since their occupancy is about \$15. The water bills for the year cost her more than what she has been able to collect in rents. Should the present tenant be requested to vacate, it would be necessary to make another expenditure of another \$200 for repairs and painting. which amount she cannot raise at this time, so is offering the place for sale. Taxes, insurance and water for last year are paid in full.

She has fared better with her Queen St. property but it has taken the entire income from this property to maintain both properties. The net income of this property after paying water, repairs and insurance without taxes is about \$25. per month.

The above gives you a true picture of the two properties and if you wish to check me up on the above statement, you are at liberty to call on the present tenants and if you wish the names of the former occupants, I would be glad to furnish them. I do not think the tenants could be termed as dead beats, but simply out of employment and were only earning enough to purchase food.

I believe all penalties should be waved and should assessed value of same be based on its income, then the property has been over assessed. However, Mrs. Wilson will do whatever you think or desire her to do within reason. She has no income other than the rentals from this property and whatever has been the practise. of your department in making adjustments in similar cases, I am sure she will endeavor to comply.

Yours very truly

START



[The text on this page is extremely faint and illegible due to fading and bleed-through from the reverse side. It appears to be a letter or document.]

END



TERRITORY OF HAWAII

Territorial Board of Registration

FOR PROFESSIONAL ENGINEERS, ARCHITECTS
AND SURVEYORS

MEMBERS

GARDINER B. WILKINS, CHAIRMAN
CARL B. ANDREWS, VICE-CHAIRMAN
WM. C. FURER, SECRETARY

HONOLULU, HAWAII

MEMBERS

H. E. NEWTON
C. W. DICKEY
LOUIS S. CAIN
MARK POTTER
A. C. ALEXANDER
SIMES T. HOYT

ADDRESS ALL COMMUNICATIONS
TO THE SECRETARY
506 HAWAIIAN TRUST BLDG.

April 1st,
1936.

Mr. John H. Wilson
P. O. Box 2744
Honolulu, T. H.

Dear Mr. Wilson:

Your registration with this Board expired eleven months ago on April 30, 1935. You have not renewed probably because you were not actively practicing your profession. You could, therefore, see no reason for spending money on something not immediately needed. The value of registration, however, becomes more valuable with time as requirements are raised and enforcement becomes more effective. This is reflected in the fact that only seven registrants out of a total of nearly 200 remain un-renewed.

"Every certificate of registration shall expire on the last day of the month of April following its issuance or renewal and shall become invalid on that date unless renewed." The Auditor has given notice that he will place a strict interpretation on our law as above quoted. Under such a ruling, unfair though it may seem, the Secretary could not accept a renewal fee after Apr. 30th.

This matter was presented at a meeting of the Board today and it was decided that we might be able to put through the old renewal if paid now with the fee for the year ending April 30, 1937. Accordingly you will find enclosed two bills, one for the year which expires at the end of this month and another for the year expiring April 30, 1937.

If you do not wish to maintain your registration won't you please append a note to this effect at the bottom of this letter or by simply signing your name in the margin opposite this paragraph?

Yours very truly,

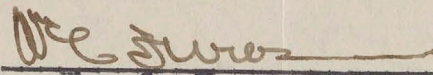
Wm. C. Furer, Secretary

WCF:HKS
encls.

START



[Faint, illegible text, likely bleed-through from the reverse side of the page]

END



848 KAAHUMANU STREET
P. O. BOX 3466
TELEPHONE 2328

HONOLULU, HAWAII,

JUN-3'37

198

OFFICE OF THE TRUSTEES OF THE
BERNICE P. BISHOP ESTATE
THE FOUNDATION OF KAMEHAMEHA SCHOOLS

John H. Wilson
P. O. Box 2744
City

7-36-10M—H. P. CO. 19965

DUE UNDER LEASE NUMBER

3088

DISTRICT

Hauulae

RENT

MONTHS TO

BALANCE DUE PRIOR TO DATE OF THIS BILL

511 15

TAXES: 193

**FIRST HALF TAXES
DELINQUENT AFTER
JUNE 20TH**

LAND

39 88

IMPROVEMENTS

61 06

100 88

TOTAL

312 03

TO PROTECT YOUR INTEREST IN THE ABOVE MENTIONED LEASE THE AMOUNT DUE AS SHOWN BY THIS BILL SHOULD BE PAID PROMPTLY AT THE TRUSTEES' OFFICE. INTEREST AT THE RATE OF 6% PER ANNUM WILL BE CHARGED ON ALL RENT REMAINING UNPAID 30 DAYS AFTER DUE DATE AND ON ALL TAXES (OR OTHER ADVANCES) FROM DELINQUENT DATE IN ACCORDANCE WITH REVISED LAWS OF HAWAII 1925, SECTION NO. 3585.

A FORMAL RECEIPT WILL BE ISSUED ON PAYMENT AND ANY FAILURE TO RECEIVE SUCH RECEIPT SHOULD BE REPORTED TO THIS OFFICE.

START



UN-313

HONOLULU, HAWAII

OFFICE OF THE TRUSTEES OF THE
BERNICE P. BISHOP ESTATE
THE FOUNDATION OF KAMEHAMEHA SCHOOLS

848 KAHAMANA STREET
P. O. BOX 2428
TELEPHONE 2528

John H. Bishop
P. O. Box 2744
City

DUE UNDER LEASE NUMBER 3000 DISTRICT

RENT	MONTHS TO	BALANCE DUE PRIOR TO DATE OF THIS BILL	TAXES, 1932	IMPROVEMENTS	LAND	TOTAL
		1110			2780	
		10088		2102		
						20618

A FORMAL RECEIPT WILL BE ISSUED ON PAYMENT AND ALL TENANTS TO WHOM SUCH RECEIPT SHOULD BE REFERRED TO THIS OFFICE.

DATE AND ON ALL TAXES (OR OTHER ADVANCES) FROM DELINQUENT DATE IN ACCORDANCE WITH REVISED LAWS OF HAWAII 1927, SECTION NO. 2528.

THE TRUSTEES' OFFICE. INTEREST AT THE RATE OF 5% PER ANNUM WILL BE CHARGED ON ALL RENT REMAINING UNPAID 30 DAYS AFTER DUE.

TO PROTECT YOUR INTEREST IN THE ABOVE MENTIONED LEASE THE AMOUNT DUE AS SHOWN BY THIS BILL SHOULD BE PAID PROMPTLY AT

END



TRUSTEES UNDER THE WILL AND OF THE ESTATE OF BERNICE P. BISHOP

No. 4927 D Honolulu, Hawaii, July 14, 1937

RECEIVED from J. H. Wilson

One hundred fifty and no/100 DOLLARS,

Under Lease No. 3077, of land at Koiaialae, Honolulu, applied as follows:

RENT, one months to March 1, 1937 \$ 28.65

one " 6 " September 1, 1937 \$ 118.47

6% Interest on \$211.15 from 5/3/37 to date 2.50

16% " " \$100.88 " 6/30/37 to date 2.88

TAXES 1937, half, Land - - \$ -

Improvements - - - - -

TOTAL \$ 150.00

By [Signature] For Treasurer.

START



TRUSTEES UNDER THE WILL AND OF THE ESTATE OF BERNICE P. BISHOP

No. 4827-D

RECEIVED from _____

Under Lease No. _____ of land in _____

RENT _____ months to _____ 1923

TAXES 1923 _____

Improvements _____

TOTAL \$ _____

By _____ For Trustee

END



Honolulu, Hawaii APR 1 - 1936

Mr. John H. Wilson
P. O. Box 2744
Honolulu, T. H.

174-ES

Lost Notice

To - - - TERRITORIAL BOARD OF REGISTRATION
FOR PROFESSIONAL ENGINEERS, ARCHITECTS AND SURVEYORS - - - Dr.

Your Certificate of Registration as a
Professional ~~Engineer~~
expired April 30th, 1935

To Renewal fee to April 30th, 1936\$3.00

Note: This rate applies only in case you are renewing your
registration in more than one profession. Where registra-
tion is renewed in but one profession, the above fee is
automatically raised to \$4.00.

(Please notify us of any change in your mailing address)

START

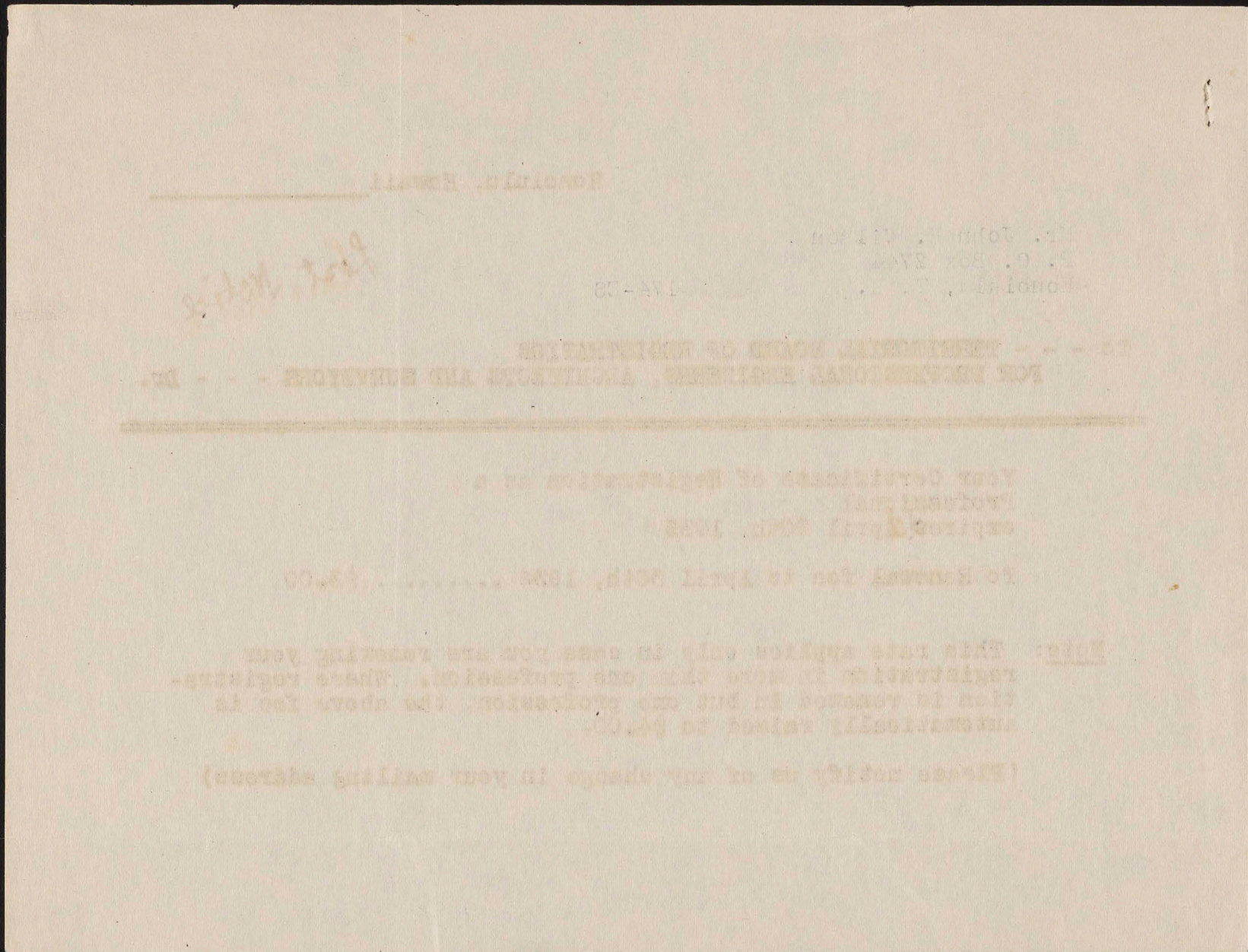

END



Honolulu, Hawaii APR 1 - 1936

Mr. John H. Wilson
P. O. Box 2744
Honolulu, T. H.

174-ES

Last Notice

To - - - TERRITORIAL BOARD OF REGISTRATION
FOR PROFESSIONAL ENGINEERS, ARCHITECTS AND SURVEYORS - - - Dr.

Your Certificate of Registration as a
Professional ~~Surveyor~~
expired April 30th, 1935

To Renewal fee to April 30th, 1936\$3.00

Note: This rate applies only in case you are renewing your
registration in more than one profession. Where registra-
tion is renewed in but one profession, the above fee is
automatically raised to \$4.00.

(Please notify us of any change in your mailing address)

START

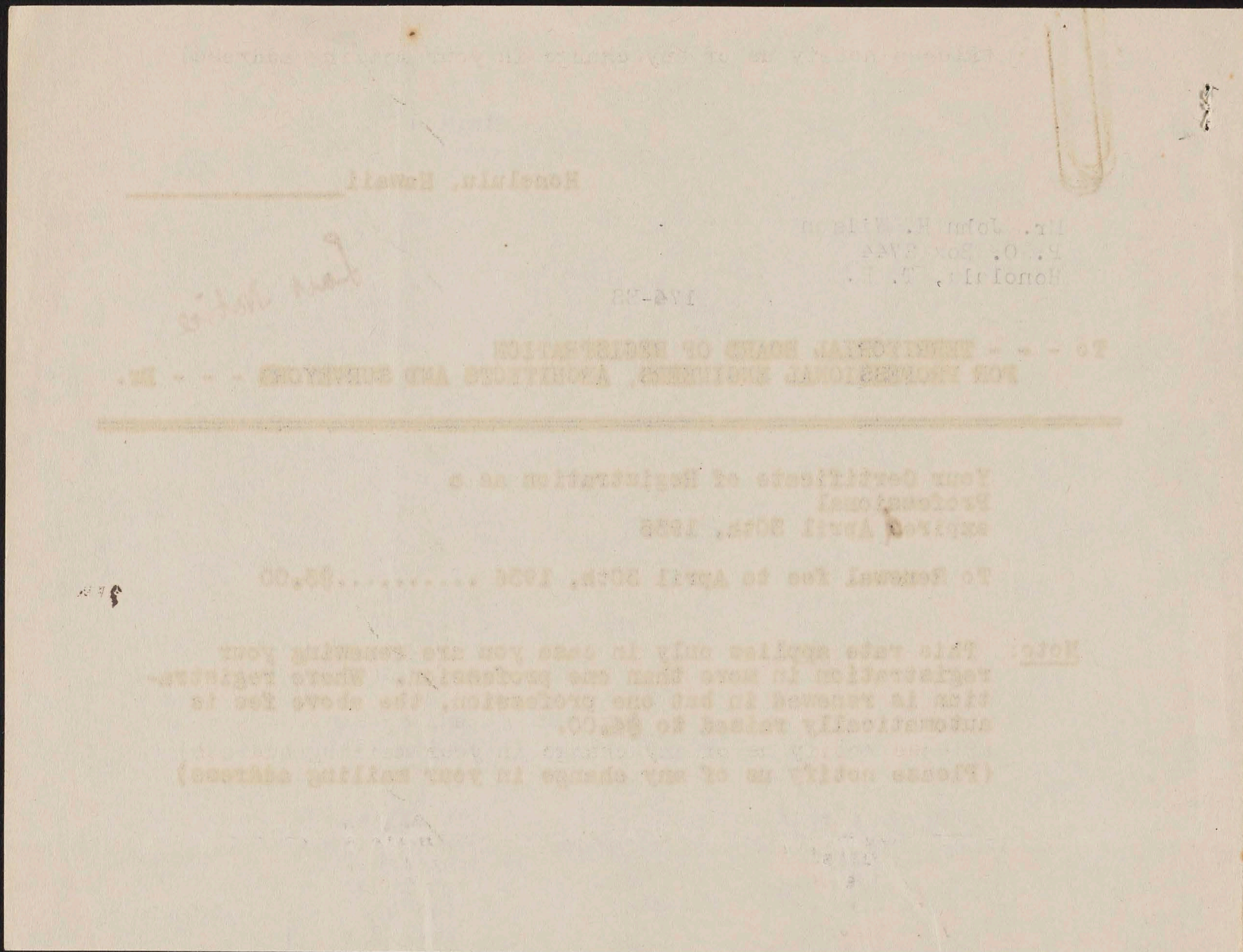

END



SAMUEL WILDER KING
DELEGATE FROM HAWAII

DEAN H. LAKE
SECRETARY

M. NORMAN OLDS
CLERK

THOMAS WADDOUPS
CLERK

Congress of the United States
House of Representatives

Washington, D. C.
April 2, 1936.

MEMBER OF COMMITTEES:
AGRICULTURE
IMMIGRATION AND NATURALIZATION
MERCHANT MARINE AND FISHERIES
MILITARY AFFAIRS
NAVAL AFFAIRS
POST OFFICE AND POST ROADS
PUBLIC LANDS
TERRITORIES

Honorable John H. Wilson, Postmaster,
Honolulu, Hawaii.

Dear Johnny:

I take great pleasure in introducing Mr. and Mrs. Harry M. Epstine of Pittsburgh, Pennsylvania, who have selected Hawaii for their honeymoon trip.

Mr. Epstine is a prominent businessman of Pittsburgh, and a personal friend of the Honorable Henry Ellenbogen, Member, House of Representatives, United States Congress.

I know you will be very happy to make Mr. and Mrs. Epstine's visit to Hawaii a pleasant and memorable occasion; and any courtesies that you can extend our guests will be greatly appreciated by me.

I am with best regards and aloha nui,

Sincerely yours,

A handwritten signature in blue ink that reads "Sam King".

SWK:O

START

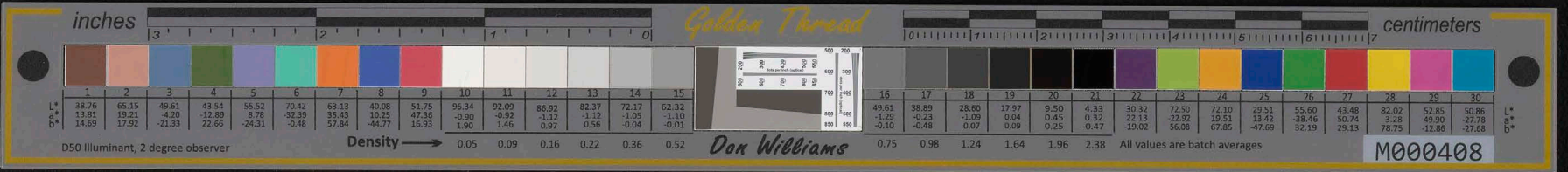

MEMBER OF COMMITTEE
 INVESTIGATION AND REFORMATION
 SENATE COMMITTEE ON INVESTIGATION
 SENATE COMMITTEE ON EDUCATION
 SENATE COMMITTEE ON LABOR
 SENATE COMMITTEE ON INTERSTATE COMMERCE
 SENATE COMMITTEE ON FINANCE

House of Representatives
 Congress of the United States
 Washington, D. C.
 April 2, 1938.

SAMUEL WILDER KING
 DELEGATE FROM HAWAII
 DEAN H. LARSEN
 SECRETARY
 M. NORMAN OLDFIELD
 CLERK
 THOMAS WADDAMS
 CLERK

Honorable John H. Wilson, Postmaster,
 Honolulu, Hawaii.

Dear Johnny:

I take great pleasure in introducing Mr. and Mrs. Harry M. Epstine of Pittsburgh, Pennsylvania, who have selected Hawaii for their honeymoon trip. Mr. Epstine is a prominent businessman of Pittsburgh, and a personal friend of the Honorable Henry Ellenbogen, Member, House of Representatives, United States Congress. I know you will be very happy to make Mr. and Mrs. Epstine's visit to Hawaii a pleasant and memorable occasion, and any courtesies that you can extend our guests will be greatly appreciated by me.

I am with best regards and aloha nui,

Sincerely yours,

Samuel Wilder King

SWK:O

END



April 2nd. 1936.

Bernice Pauahi Bishop Estate,
Honolulu, T.H.

Gentlemen:--

I am enclosing my personal check amounting to One Hundred Fifty Dollars, (\$150) with which please credit my account. I regret I am unable to settle my account in full at this time, but, will endeavor to clean up the account as rapidly as possible.

My last year bill for taxes shows an amount of \$76.90 for the Land and \$128.40 for Improvements, which seem to me rather high when added to what I also must pay in addition to what you are charging me. In order that I may check on the tax office, will you kindly give me a statement showing the assessed values on Land and Improvement separately for the years 1935 and also on the year 1936 when you have the figures.

Yours very truly,

John H. Wilson,

START



April 1st, 1935

Bernice Sarah Bishop
Hosolun, T.M.

Dear Sir:

I am enclosing my personal check amounting to One Hundred Fifty Dollars (\$150) with which please credit my account. I regret I am unable to settle my account in full at this time, but will endeavor to clear up the account as rapidly as possible.

My last year bill for taxes shows an amount of \$76.30 for the land and \$133.40 for improvements, which seems to me rather high when added to what I also must pay in addition to what you are charging me. In order that I may check on the tax office, will you kindly give me a statement showing the assessed values on land and improvements separately for the years 1933 and also on the year 1934 when you have the figures.

Yours very truly,

John H. Wilson

END



Apr. 2 '36

Johnny:-

The enclosed went to 6 others. - so
don't ^{need to} feel that you were specially honored.

But Alapaki Smith is trying to put our
Board on the spot, - and we are in
somewhat of a dilemma.

Do you need registration as a Land Surveyor?

Have you ever prepared plans or maps for the
Land Court? If not, you do not need
registration as a Land Surveyor to do the
surveying which may be required on engineering
projects. Registration as an engineer takes
care of that. You could save yourself \$200 per
year by dropping the "Surveying"
Bill

START



Secretary.

Territorial Board of Registration,
Honolulu, Hawaii.
Gentlemen:

In response to the above:

1. I have known the applicant personally for years, from to
2. I am related to the applicant
3. His character and personal reputation are
4. I know that he has been engaged, as set forth in the accompanying abstract, from to
5. He is qualified to design engineering work of following character
(is or is not)
6. He is qualified to direct engineering work of following character
(is or is not)
7. He is qualified to design architectural work of following character
(is or is not)
8. He is qualified to direct architectural work of following character
(is or is not)
9. He is qualified to execute surveying work of following character
(is or is not)
10. My knowledge regarding the applicant has been obtained by
11. General remarks or suggestions covering professional or technical ability of candidate and degree of responsibility and character of work under his charge

12. The following additional information may assist the Board in forming a correct conclusion regarding the applicant's fitness for registration

13. In view of the foregoing I (do) (do not) indorse the applicant as a proper person to be registered as a { Professional Engineer
" Architect
" Surveyor

Signature.....
Title or Position.....
Company or Firm.....
Mailing Address.....

Date.....

(Over)

END

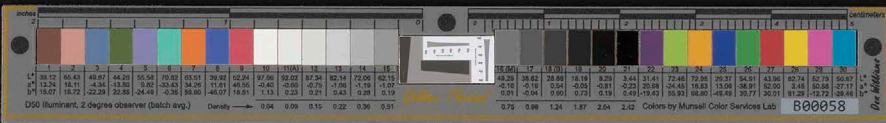

DEPARTMENT OF JUSTICE
WASHINGTON, D. C.

UREY WOODSON
DIRECTOR OF THE ALIEN PROPERTY BUREAU

April 6
1936.

Honorable John H. Wilson,
Honolulu, Hawaii.

Dear John:--

I wish you would give me such information as you have about the 6% Bonds of the Hawaii Irrigation Company, Ltd. due July 1, 1949, and at what price they are now quoted.

It is a long time since I have seen you, but I often think of you.

Mrs. Woodson and I remember most gratefully the kindness of Mrs. Wilson and yourself when we were in Honolulu.

I hope whenever you come to the Continent you will let me know.

With hearty good wishes, I am

Your friend,

UREY WOODSON.

UW:SF

START

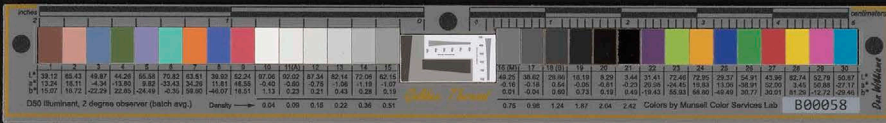

Dear John:--

I wish you could give me such information as you have about the G. Bonds of the Lewis Fixation Company, I. O. Co. July 1, 1948, and at what price they are now quoted. It is a long time since I have seen you, but I often think of you.

Mrs. Woodson and I remember most gratefully the kindness of Mrs. Wilson and yourself when we were in Honolulu. I hope whenever you come to the continent you will let me know.

With twenty good wishes, I am,

Your friend,

Wm. Woodson

END



April 6th.1936.

Sears, Roebuck and Company,
Los Angeles, Calif.

Dear Sirs:-

Please find enclosed my personal check for \$43.13 for which please send me by freight the following goods:-

6-Royal Ascot White Shirts, 33L155, size 15X32.....@1.39.....	8.34
6-Knit Rayon Shirts-16L5138, size 42, color White or Peach @37	2.22
3-Shorts-16L5163-Size 38-Color-Anything light, or White @ .34	1.02
3- " -16L5144- " 38- " White....."	.44 1.32
1-Heating Pad-20L310.....	110Volts A.C. 3.65
1-Heater Element-110 Volts-A.C. 20L1030-660 Watt.....	.23
1-Cold Wave Window Ventilator-20L368.110Volts.A.C.....	5.65
1-Roll Blue Plaster Card Board-48LMS012.....	1.25
2-Electric Brooders-28"-32LM3040 @ 7.25.....	14.50
1- " " 32L3038.....	1.90
6-Brooder Thermometers-32L3021 @ .25.....	1.50
250-Egg Cartons 32L3351.....	1.55
Total	<u>\$ 43.13</u>

Please ship via Matson Steamship Line and mark as follows:-

JOHN H. WILSON,
HONOLULU,
HAWAII

Yours very truly,

P.S.
Do you carry the 4X8 egg cartons, the long narrow box. 6 eggs in a row.?

John H. Wilson,

START

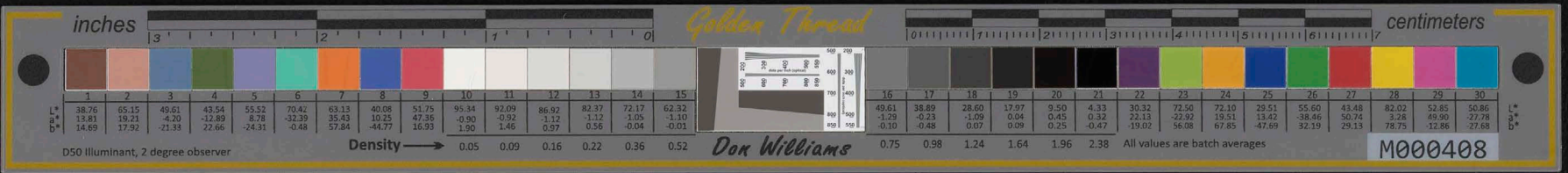

April 6th.1936.

The Merriam Incubator Co.
113 E-31st St.
Kansas City Mo.

Dear Sirs:-

Just a few lines to inform you that the incubator reached me on the 27th day of March and by Sunday the 29th I had it partially filled with eggs.

It arrived here in good condition with exception with a minor damage to the electric fan. I presume the box received some rough handling someway en-route which caused the fan to break loose from the base. The clip which holds the motor to the base broke off, which I got fixed at a very small cost. It would be a good idea in shipping the next time to dismantle the fan or have a heavier clip soldered on.

The hydrometer which you sent to take the place of the one which came with the incubator arrived last Saturday and installed the same evening.

In your book of instructions you suggest that more water is to be added when the reading of the bulb drops, but no recommendation is made in case of the moisture reading goes above 50° with the four windows open, wide open. The Hydrometer must either be faulty or there is too much moisture in our air, although with the new hydrometer installed, the bulb reads a-85 and 86 with all four openings closed. I have kept water in the round can only.

I will operate the balance of this season with the one I have just purchased from you and if it turns out the way I expect it will, I will surely be in the market for one or two more about December.

Yours very truly,

John H. Wilson,

START

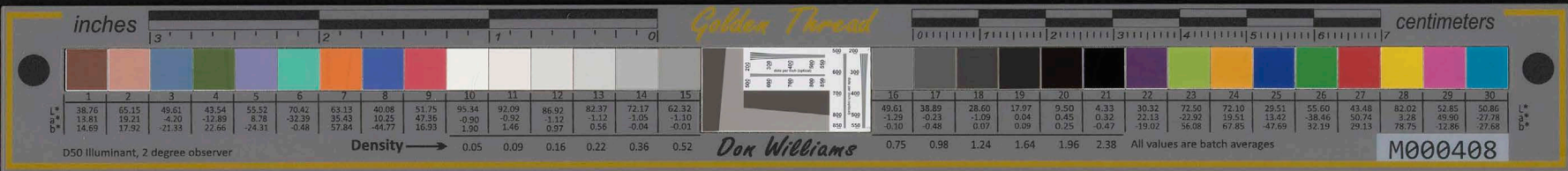

April 6th 1936.

The Merriam Incubator Co.
118 N-31st St.
Kansas City Mo.

Dear Sirs:-

Just a few lines to inform you that the incubator reached me on the 27th day of March and by Sunday the 28th I had it partially filled with eggs.

It arrived here in good condition with exception with a minor damage to the electric fan. I presume the box received some rough handling some way en-route which caused the fan to break loose from the base. The clip which holds the motor to the base broke off, which I got fixed at a very small cost. It would be a good idea in shipping the next time to dismantle the fan or have a heavier clip soldered on.

The hydrometer which you sent to take the place of the one which came with the incubator arrived last Saturday and installed the same evening.

In your book of instructions you suggest that more water is to be added when the reading of the bulb drops, but no recommendation is made in case of the moisture reading goes above 50° with the four windows open, wide open. The hydrometer must either be faulty or there is too much moisture in our air, although with the new hydrometer installed, the bulb reads 65 and 68 with all four openings closed. I have kept water in the round can only.

I will operate the balance of this season with the one I have just purchased from you and if it turns out the way I expect it will, I will surely be in the market for one or two more about December.

Yours very truly,

John H. Wilson,

END



SAN FRANCISCO DIVISION

Arizona
California
Nevada
Guam
Hawaii
Samoa

ADDRESS REPLY TO
POST OFFICE INSPECTOR IN CHARGE
AND QUOTE

Post Office Department

POST OFFICE INSPECTOR IN CHARGE

San Francisco, Calif.

April 9, 1936.

PERSONAL.

Mr. John H. Wilson,
Postmaster,
Honolulu, Hawaii.

My dear Mr. Wilson:

This will introduce Miss Dolores Semmes, secretary to the postmaster at Tampa, Florida, who is on vacation and is sailing from San Francisco today on the S. S. President Monroe enroute around the world.

Miss Semmes is well acquainted with various members of the inspection service, including Mr. J. W. Cole, now Deputy Second Assistant Postmaster General and formerly Inspector in Charge at Atlanta, Georgia.

Any courtesies extended to Miss Semmes during her stay in Honolulu will be greatly appreciated.

With kind personal regards, I am

Sincerely yours,

A handwritten signature in cursive script, reading 'C. W. Pfaffenberger'.

C. W. Pfaffenberger
Inspector in Charge

START

inches centimeters

Golden Thread

1	2	3	4	5	6	7	8	9	10	11	12	13	14	15	16	17	18	19	20	21	22	23	24	25	26	27	28	29	30
38.76	65.15	49.61	43.54	55.52	70.42	63.13	40.08	51.75	95.34	92.09	86.92	82.37	72.17	62.32	49.61	38.89	28.60	17.97	9.50	4.33	30.32	72.30	72.10	29.51	55.60	43.48	82.02	52.85	50.86
13.81	19.21	-4.20	-12.89	8.78	-32.39	35.43	10.25	47.36	-0.90	-0.92	-1.12	-1.12	-1.05	-1.10	-1.29	-0.23	-1.09	0.04	0.45	0.32	22.13	-22.92	19.51	13.42	-38.46	50.74	3.28	49.90	27.78
14.69	17.92	-21.33	22.66	-24.31	-0.48	57.84	-44.77	16.93	1.90	1.46	0.97	0.56	-0.04	-0.01	-0.10	-0.48	0.07	0.09	0.25	-0.47	-19.02	56.08	67.85	-47.69	32.19	29.13	78.75	-12.86	-27.68
D50 Illuminant, 2 degree observer															All values are batch averages														

Density → 0.05 0.09 0.16 0.22 0.36 0.52

Don Williams

M000408

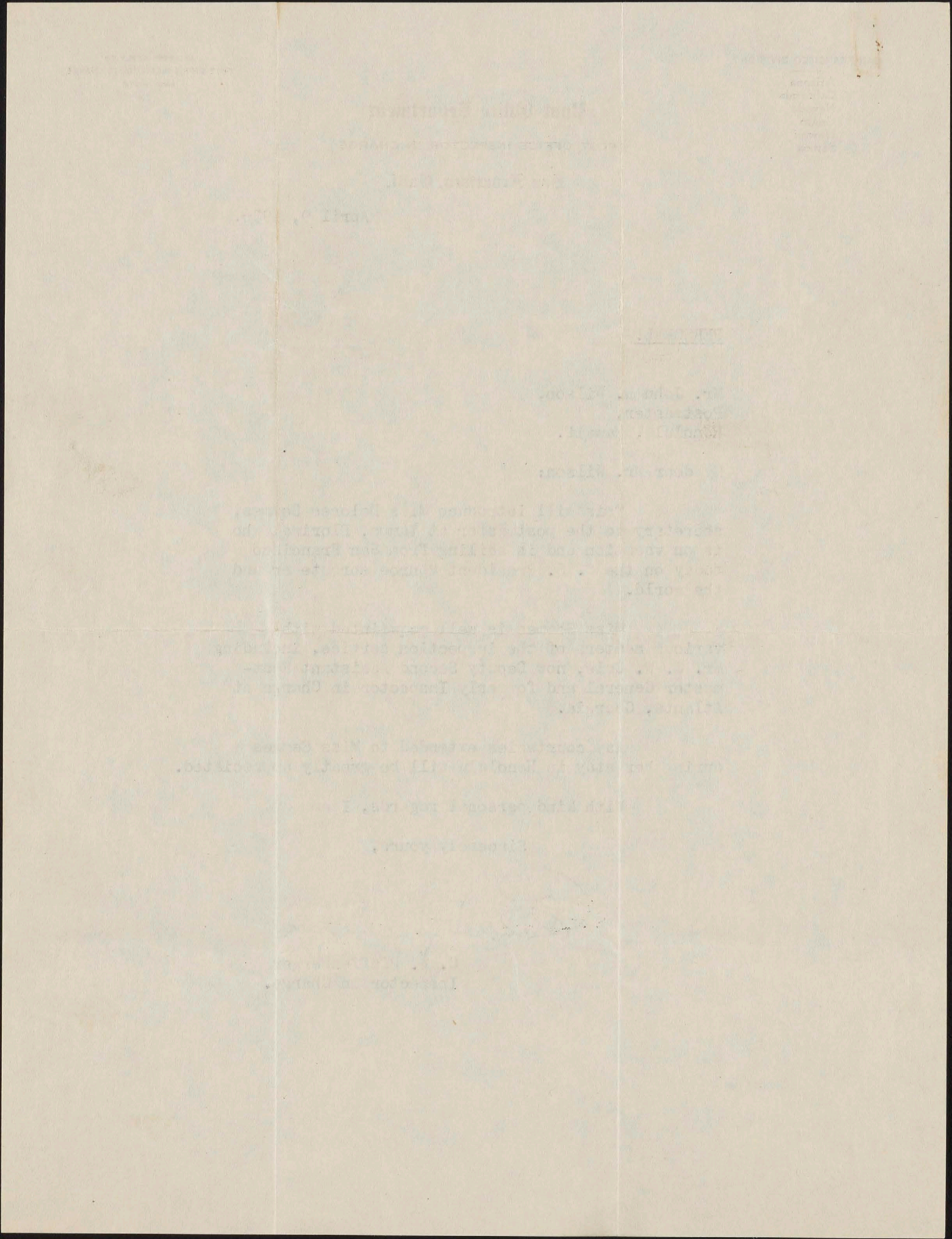

END



OFFICE OF THE TRUSTEES OF THE

BERNICE P. BISHOP ESTATE

THE FOUNDATION OF THE KAMEHAMEHA SCHOOLS

848-850 KAAHUMANU STREET

P. O. BOX 3466

HONOLULU, HAWAII

CABLE ADDRESS "PAUHI"

April 13, 1936.

Hon. John H. Wilson,
Postmaster,
Honolulu, T. H.

Dear Sir:

It has recently been brought to our attention that between 30 and 40 head of your cattle have been trespassing in the Bishop Estate forest reserve mauka of your leasehold (Bishop Estate Lease 3022) in the valley in Waialae-nui.

You are requested to remove these cattle immediately. A copy of this letter is being sent to the Territorial Board of Commissioners of Agriculture and Forestry.

Very truly yours,

W. H. Smith
W. H. Smith,
Supt., Land Dept.

START



Faint, illegible text, possibly bleed-through from the reverse side of the page.

END



OFFICE OF THE TRUSTEES OF THE
BERNICE P. BISHOP ESTATE
THE FOUNDATION OF THE KAMEHAMEHA SCHOOLS

848-850 KAAHUMANU STREET
P.O. BOX 3466

HONOLULU, HAWAII

CABLE ADDRESS "PAUHI"

April 13, 1936

Hon. John H. Wilson,
Postmaster,
Honolulu, Hawaii.

Dear Sir:

Since we have heard nothing from you in reference to our letter of April 13 requesting you to remove your cattle from the forest reserve in Waialae-nui, and since we are anxious to take some action on this matter, we have written the Board of Agriculture and Forestry requesting them to take definite action as set out in the enclosed copy of letter to them.

Very truly yours,

G. R. Ewart III
G. R. Ewart III,
Asst. Supt., Land Dept.

Enclosure

START

inches Golden Thread centimeters

1	2	3	4	5	6	7	8	9	10	11	12	13	14	15	16	17	18	19	20	21	22	23	24	25	26	27	28	29	30
38.76	65.15	49.61	43.54	55.52	70.42	63.13	40.08	51.75	95.34	92.09	86.92	82.37	72.17	62.32	49.61	38.89	28.60	17.97	9.50	4.33	30.32	72.50	72.10	29.51	55.60	43.48	82.02	52.85	50.86
13.81	19.21	4.20	-12.89	8.78	-32.39	35.43	10.25	47.35	-0.90	-0.92	-1.12	-1.12	-1.05	-1.10	-1.29	-0.23	-1.09	0.04	0.45	0.32	22.13	-22.92	19.51	13.42	-38.46	50.74	3.28	49.30	-27.78
14.69	17.92	-21.33	22.66	-24.31	-0.48	57.84	-44.77	16.93	1.90	1.46	0.97	0.59	-0.04	-0.01	-0.10	-0.48	0.07	0.09	0.25	-0.47	-19.02	56.08	67.85	-47.69	32.19	29.13	78.75	-12.86	-27.68
Density → 0.05 0.09 0.16 0.22 0.36 0.52															All values are batch averages														

D50 Illuminant, 2 degree observer Don Williams M000408

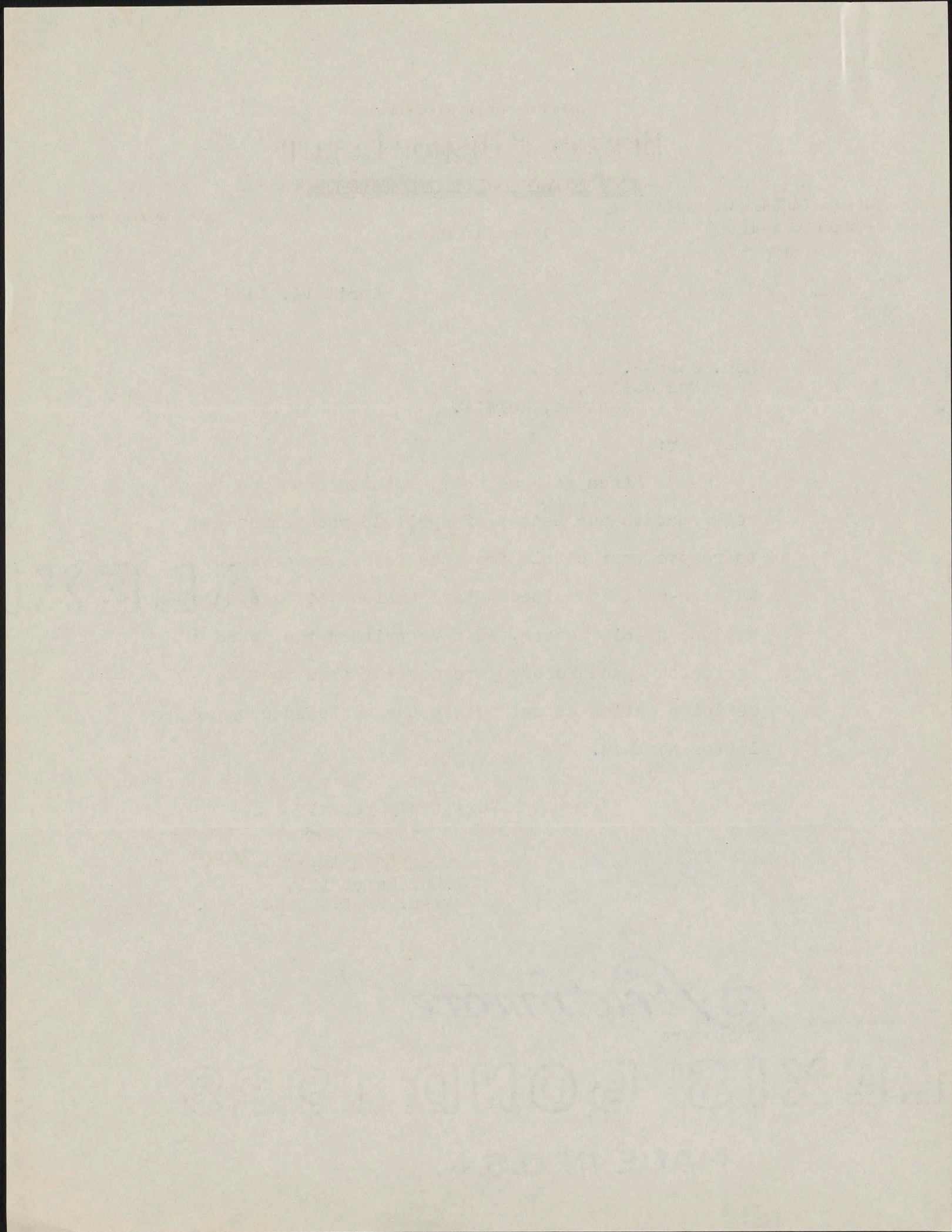

END



BISHOP ESTATE
GENERAL CORRESPONDENCE

April 18, 1936

Board of Commissioners of Agriculture
and Forestry,
P. O. Box 3319,
Honolulu, T. H.

(Attention Mr. C. S. Judd, Forester)

Gentlemen:

In further reference to cattle trespass in the forest reserve in Waialae-nui, Oahu, which we reported to you by letter of April 13, we have heard nothing from Mr. Wilson in regard to our request that he remove these cattle. In view of the well-established policy of the Trustees of this Estate of cooperation in preserving forests we wish to take definite action on this matter, and request that you proceed to impound or destroy these cattle under provisions of Sections 192, 193 and 194 of the Revised Laws of Hawaii, 1935.

We are notifying Mr. Wilson of this request to you.

Very truly yours,

G. R. Ewart III,
Asst. Supt., Land Dept.

START



BISHOP ESTATE
GENERAL CORRESPONDENCE

April 18, 1936

Board of Commissioners of Agriculture
and Forestry,
P. O. Box 3319,
Honolulu, T. H.

(Attention Mr. C. S. Ludd, Forester)

Gentlemen:

In further reference to cattle trespass
in the forest reserve in Waialeale, Oahu, which
we reported to you by letter of April 13, we have
heard nothing from Mr. Wilson in regard to our
request that he remove these cattle. In view of
the well-established policy of the Trustees of
this Estate of cooperation in preserving forests
we wish to take definite action on this matter,
and request that you proceed to impound or destroy
these cattle under provisions of Sections 192,
193 and 194 of the Revised Laws of Hawaii, 1935.

We are notifying Mr. Wilson of this request
to you.

Very truly yours,

G. R. Ewart III,
Asst. Supt., Land Dept.

END



April 21st.1936.

Bernice P. Pauahi Estate,
Honolulu, T.H.

Gentlemen:-

ATTENTION: Mr. W.H.Smith,
Supt. Land Dept.

I regret the delay in acknowledging receipt of your communication dated the 13th inst. Immediately upon receipt of your letter, I took the matter up with my man and instructed him to remove at once whatever cattle if any there were in the forest reserve. He denied that cattle were in the forest reserve, so I decided to make a personal investigation at my first opportunity, hence the delay in making a reply.

Yesterday, I received another communication also dated the 13th written the same day as the letter received from you, except the letter was from your assistant MR.Dwart, enclosing a copy of a letter addressed to the Board of Agriculture, which I also wish to acknowledge receiving.

I wish to assure you if there are any cattle in the forest reserve belonging to me, they will be attended to and removed at once.

Yours very truly,

John H. Wilson,

START



April 18th 1886

Bernice P. Pauahi Estate,
Honolulu, T.H.

Gentlemen:-
ATTENTION: Mr. W.H. Smith,
Capt. Land Dept.

I regret the delay in acknowledging receipt of your communication dated the 13th inst. Immediately upon receipt of your letter I took the matter up with my man and instructed him to remove at once whatever cattle if any there were in the forest reserve. He denied that cattle were in the forest reserve, so I decided to make a personal investigation at my first opportunity, hence the delay in making a reply.

Yesterday, I received another communication also dated the 13th written the same day as the letter received from you, except the letter was from your assistant Mr. Swart, enclosing a copy of a letter addressed to the Board of Agriculture, which I also wish to acknowledge receiving.

I wish to assure you if there are any cattle in the forest reserve belonging to me, they will be attended to and removed at once.

Yours very truly,
John H. Wilson,

END



April 25th.1936.

Glogau & Company,
538-South Clark St.
Chicago, Ill.

Dear Sirs:-

Please find enclosed Postal Money Order #566514 for Eight Dollars, (\$8.00), for which kindly send me by mail two (2) boxes of SATYRIN, gold.

And oblige,

John H. Wilson,
P.O.Box #2744

START



APRIL 1938

Gleason & Company,
688-South Clark St.,
Chicago, Ill.

Dear Sirs:-

Please find enclosed Postal Money Order #588816 for Eight Dollars (\$8.00), for which kindly send me by mail two (2) boxes of SATYRIN, gold.

And oblige,
John H. Wilson,
P.O. Box 42744

END



April 23, 1936

Mr. Urey Woodson,
Director of the Alien Property Bureau,
Department of Justice,
Washington, D. C.

My dear Urey :

I have yours of the 6th and have made inquiries about the Hawaii Irrigation bonds about which you ask. Enclosed is the reply to my inquiry, which I hope will give you what you need on the subject.

I will see you at the Convention, and if you go down to Kentucky before then, don't forget to bring something back with you.

With best wishes and aloha, and hoping to see you before very long ,

JOHN H. WILSON.

JHW:G

START



April 28, 1936

Mr. Urey Woodson,
 Director of the Alien Property Bureau,
 Department of Justice,
 Washington, D. C.

My dear Urey :

I have yours of the 8th and have made inquiries about the Hawaii Irrigation bonds about which you ask. Enclosed is the reply to my inquiry, which I hope will give you what you need on the subject.

I will see you at the Convention, and if you go down to Kentucky before then, don't forget to bring something back with you.

With best wishes and aloha, and hoping to see you before very long,

JOHN H. WILSON

JHW:G

END



Telephone Harrison 3439

Cable Address:—Peace

Lieber's
A.B.C., 5th Edition } Codes Used
Western Union
Exporters
Army & Navy

Glogau & Company

Importers, Exporters and Manufacturers

Chicago May 5, 1936
538 South Clark St.

*Rec'd
5/10/36
20 days*

John H Wilson
P O Box #2744
Honolulu, Hawaii

Dear Sir:

Yours Apr. 25th with Postal Money Order received. Owing to the fact that there seems to be some dispute lately as to the rights of using the name of Satyrin, and not wishing to interfere with it, we are now obliged to take these tablets out of the box and sell them in the bottles, same as you had before. However, if you do not wish to accept it that way, we will have to return your money and if you desire you can return the goods also and we will send you a postal money order for \$8.00 plus the postage you laid out .

As we have sold recently a very large number of so-called Sexual Tonic Tablets to pharmaceutical manufacturers who put them out under their own name, and being confident that you will get better results from such than any other, we have mailed you a bottle of 50, asking you to try same and if you like to have these in the future, we will be glad to sell them to you, at the rate of \$2.00 per bottle containing 50 tablets. The dose is 2 tablets to be swallowed with a little water 3 times a day before meals and it can be taken as long as desired.

Below we give you ^{the} formula, and as you note therefrom the ingredients are very desirable. Some of the Houses that buy these from us charge for 100 of these \$10.00 and they do not seem to have any trouble in getting this amount because they put them out under their own name.

Yours very truly

MN:a

Glogau & Co.

M. Nash

Sexual Tonic Tablets - Silver coated
imported by us from France.

(Extract Testes for the Male)

- Cerebrum
- Lecithin
- Ext. Yohimbin
- " Muira Puama
- " Kolae
- " Damianae

START

inches Golden Thread centimeters

D50 Illuminant, 2 degree observer

	1	2	3	4	5	6	7	8	9	10	11	12	13	14	15	16	17	18	19	20	21	22	23	24	25	26	27	28	29	30												
L*	38.76	65.15	49.87	43.54	55.56	70.42	63.13	40.08	51.75	95.34	92.09	86.92	82.37	72.17	62.32	49.61	38.89	28.86	17.97	9.50	4.33	30.32	72.50	72.10	29.51	55.60	43.48	82.02	52.85	50.86												
a*	13.81	19.21	-4.20	-12.89	8.78	-32.39	35.43	10.25	47.36	-0.90	-0.92	-1.12	-1.12	-1.05	-1.10	-1.29	-0.23	-1.09	0.04	0.45	0.32	22.13	-22.92	19.51	13.42	-38.46	50.74	3.28	49.30	-27.79												
b*	14.69	17.92	-21.33	22.66	-24.31	-0.48	57.84	-44.77	16.93	1.90	1.46	0.97	0.56	0.04	0.01	-0.10	-0.48	0.07	0.09	0.25	-0.47	-19.02	56.08	67.85	-47.69	32.19	29.13	78.75	-12.86	-27.68												
Density																0.05	0.09	0.16	0.22	0.36	0.52	0.75	0.98	1.24	1.64	1.96	2.38	All values are batch averages														

Don Williams

M000408

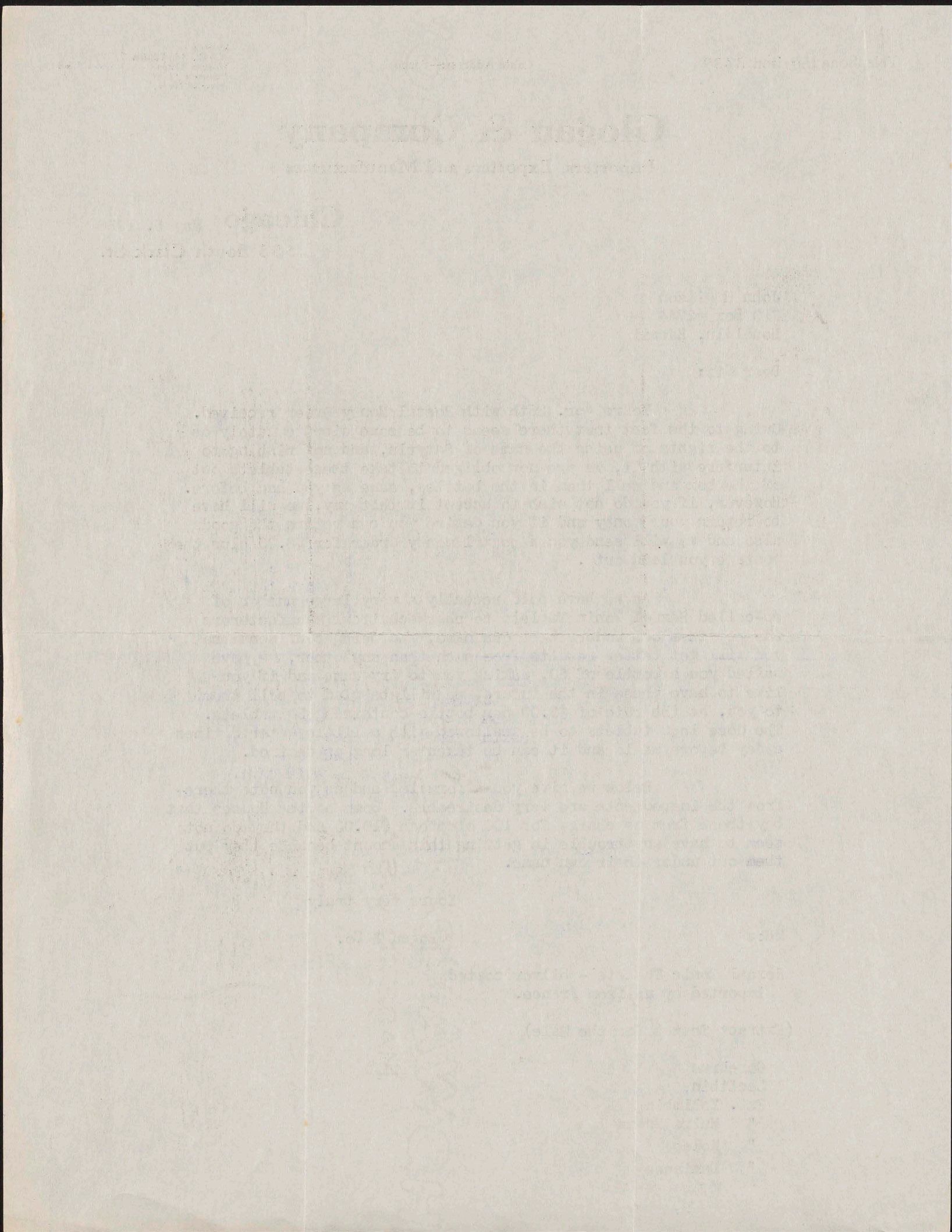

END



May 7th.1936.

Glogau & Company,
538-South Clark St.
Chicago, Ill.

Dear Sirs:-

On April 24th I sent you a postal money order for \$8 for two boxes of Satyrin, gold, and I am again enclosing another Postal money order #368586 amounting to Eight Dollars for which please duplicate the order sent on April 24, that is, send me two more boxes of Satyrin, gold by return mail.

Yours very truly

John H. Wilson,
P.O.Box #2744

START



May 7th. 1936.

Glogan & Company,
538-South Clark St.
Chicago, Ill.

Dear Sirs:-

On April 24th I sent you a postal money order for \$8 for
two boxes of Salyrin, gold, and I am again enclosing another postal
money order \$588588 amounting to Eight Dollars for which please
duplicate the order sent on April 24, that is, send me two more boxes
of Salyrin, gold by return mail.

Yours very truly

John H. Wilson,
P.O. Box 42744

END



COPY

May 9th, 1936.

Honorable F. K. Kanne,
Collector of Internal Revenue,
Federal Bldg,
Honolulu, Hawaii.

Dear Sir:

On the back of the return under "General Information",
the tax may be paid in four equal installments payable quarterly.
May I not be permitted at this time to avail myself of this pro-
vision, and mail you a check for \$17.09 upon hearing from you
by return mail.

Awaiting your reply, I remain

Very truly yours,

START



COPY

May 9th, 1936.

Honorable F. M. Kanne,
Collector of Internal Revenue,
Federal Bldg.,
Honolulu, Hawaii.

Dear Sir:

On the back of the return under "General Information",
the tax may be paid in four equal installments payable quarterly.
May I not be permitted at this time to avail myself of this pro-
vision, and mail you a check for \$17.09 upon hearing from you

by return mail.

Awaiting your reply, I remain

Very truly yours,

END



May 15th.1936.

My dear Jimmy:-

Your note dated yesterday received and was prepared to send you the eggs requested, but when the young fellow called this morning, I was tickled to have him relieve me of shipping the box. I am always afraid that the steamer people do not appreciate the care that hatching eggs should receive.

There is not a 100 eggs in the box. I think my boy said there were something like 96 or 95 was all that he could guarantee. You will find the chicks hatched from these eggs to be good strong chicks and good layers. The oldest egg in the lot was collected last Friday.

Regarding George Keloha, I will look into his case and do what I can.

Yours with aloha,

JHW

START



May 15th. 1938.

My dear Jimmy:-

Your note dated yesterday received and was prepared to send you the eggs requested, but when the young fellow called this morning, I was tickled to have him relieve me of shipping the box. I am always afraid that the steamer people do not appreciate the care that hatching eggs should receive.

There is not a 100 eggs in the box. I think my boy said there were something like 98 or 95 was all that he could guarantee. You will find the chicks hatched from these eggs to be good strong chicks and good layers. The oldest egg in the lot was collected last Friday.

Regarding George Kei ha, I will look into his case and do what I can.

Yours with aloha,

JHW

END



May 15th.1936.

May 15th.1936.

Trustees of the Estate of Bernice P. Bishop,
Honolulu, T.H.

Trustees of the Estate of Bernice P. Bishop,
Honolulu, T.H.

Gentlemen:-

Gentlemen:-

I wish to confirm my conversation held a few days ago with your Mr. Ewart, regarding my cattle, wherein I agreed to get them out of the forest reserve and I also assured him that I would erect a fence that the cattle would not be able to break through in the future.

Work started on the fence on Monday of this week and it will take at least two or three weeks before the fence is completed and all the cattle rounded up and within the enclosure.

I am erecting a 55 inch regular stock fence with a barbed wire 6 inches above the wire netting which would make the fence have a total height of at least 61 inches. This fence properly built takes some time, and as I am as anxious as you are to keep my stock at home, I respectfully request that I be given ample time to complete the fence and make a final round up, which I do not contemplate will take more than three weeks from date.

Yours very truly

John H. Wilson,

START



May 15th 1888.

Trustees of the Estate of Bernice P. Bishop,
Honolulu, T.H.

Gentlemen:-

I wish to confirm my conversation with a few days ago with your
Mr. Bishop regarding my cattle, wherein I agreed to get them out of the
forest reserve and I also assured him that I would erect a fence that the
cattle would not be able to break through in the future.

Work started on the fence on Monday of this week and it will take at least
two or three weeks before the fence is completed and all the cattle rounded up
and within the enclosure.

I am erecting a 55 inch regular stock fence with a barbed wire 6 inches
above the wire nesting which would make the fence have a total height of
at least 61 inches. This fence properly built takes some time, and as I am
as anxious as you are to get my stock at home, I respectfully request that
I be given ample time to complete the fence and make a final round up,
which I do not contemplate will take more than three weeks from date.

Yours very truly

John H. Wilson

END



May 15th. 1936.

Glegau & Company,
538-South Clark St.
Chicago, Ill.

Dear Sirs:-

Your letter dated the 5th inst., received this morning and in reply beg to state that I have no objection to the Satyrin being sent loose or in the manner you have adopted, and as for the New Tonic Tablets just received, they will be given a try and if more is wanted I will take advantage of your offer and at the price quoted.

On May 7th. I duplicated my order of April 25th and hope you have filled the order prior to receipt of this letter. Should it happen that you have with-held sending, awaiting further instructions, I would advise mailing same to my Honolulu address, provided it is mailed in Chicago no later than the afternoon of Sunday May 24th. I expect leaving here by steamer sailing on June 6th and will be at the Clarke Hotel, Los Angeles for one day only, the 11th of June and should be passing through Chicago on my way to New York and Washington on June 14th or 15th.

Following instructions or directions of the Satyrin that 80 to 100 tablets should be taken at a treatment for best results is the reason the follow up order was given.

Yours very truly,

John H. Wilson
P.O.Box #2744
Honolulu, Hawaii.

START



may 1938.

Dear Sir:-

Your letter dated the 5th inst., received this morning and in reply to state that I have no objection to the Sargol being sent to you in the manner you have adopted, and as for the New Tonic Tablets that will be given a try and if more is wanted I will take advantage of your offer and at the price quoted.

On May 7th I duplicated my order of April 28th and hope you have filled the order prior to receipt of this letter. Should it happen that you have with-hold sending, awaiting further instructions, I would advise mailing same to my Honolulu address, provided it is mailed in Chicago no later than the afternoon of Sunday May 8th. I expect leaving here by steamer sailing on June 6th and will be at the Clark Hotel, Los Angeles for one day only, the 11th of June and should be passing through Chicago on my way to New York and Washington on June 13th or 14th.

Following instructions or directions of the Sargol that 60 to 100 tablets should be taken at a treatment for best results is the reason the follow up order was given.

Yours very truly,

John H. Wilson
P.O. Box 4744
Honolulu, Hawaii.

END



OFFICE OF THE TRUSTEES OF THE

BERNICE P. BISHOP ESTATE

THE FOUNDATION OF THE KAMEHAMEHA SCHOOLS

848-850 KAAHUMANU STREET
P. O. BOX 3466

HONOLULU, HAWAII

CABLE ADDRESS "PAUAI"

May 18, 1936.

Mr. John H. Wilson,
Honolulu,
Hawaii.

Dear Sir:

We have for acknowledgment your letter of the 15th instant, in which you advise that you are erecting a stock-proof fence around the premises at Waialae-nui, this city, which you hold under Bishop Estate Lease 3022, in order to keep your cattle out of the adjacent Forest Reserve, and that you would like time in which to finish it.

In reply I would advise that the Trustees are willing to give you until June 15, 1936, in which to complete the fence around your leasehold and to remove the cattle from the Forest Reserve, but that, after that date, they will take measures to shoot or otherwise destroy any cattle remaining in the Reserve.

Very truly yours,

Joseph Dickson
For Secretary.

FKK-W

START

inches Golden Thread centimeters

1	2	3	4	5	6	7	8	9	10	11	12	13	14	15	16	17	18	19	20	21	22	23	24	25	26	27	28	29	30
38.76	65.15	49.61	43.54	55.52	70.42	63.13	40.08	51.75	95.34	92.09	86.92	82.37	72.17	62.32	49.61	38.89	28.60	17.97	9.50	4.33	30.32	72.50	72.10	29.51	55.60	43.48	82.02	52.85	50.86
13.81	19.21	-4.20	-12.89	8.78	-32.39	35.43	10.25	47.96	-0.90	-0.92	-1.12	-1.12	-1.05	-1.10	-1.29	-0.23	-1.09	0.04	0.45	0.32	22.13	-22.97	19.51	13.42	-38.46	-50.74	3.28	49.30	-27.78
14.69	17.92	-21.33	22.66	-24.31	-0.48	57.94	-44.77	15.93	1.90	1.46	0.97	0.59	0.04	-0.01	-0.10	-0.48	0.07	0.09	0.25	-0.47	-19.02	56.08	67.85	-47.69	32.19	29.13	78.75	12.86	-27.58
Density → 0.05 0.09 0.16 0.22 0.36 0.52															0.75 0.98 1.24 1.64 1.96 2.38					All values are batch averages									

D50 Illuminant, 2 degree observer Don Williams M000408

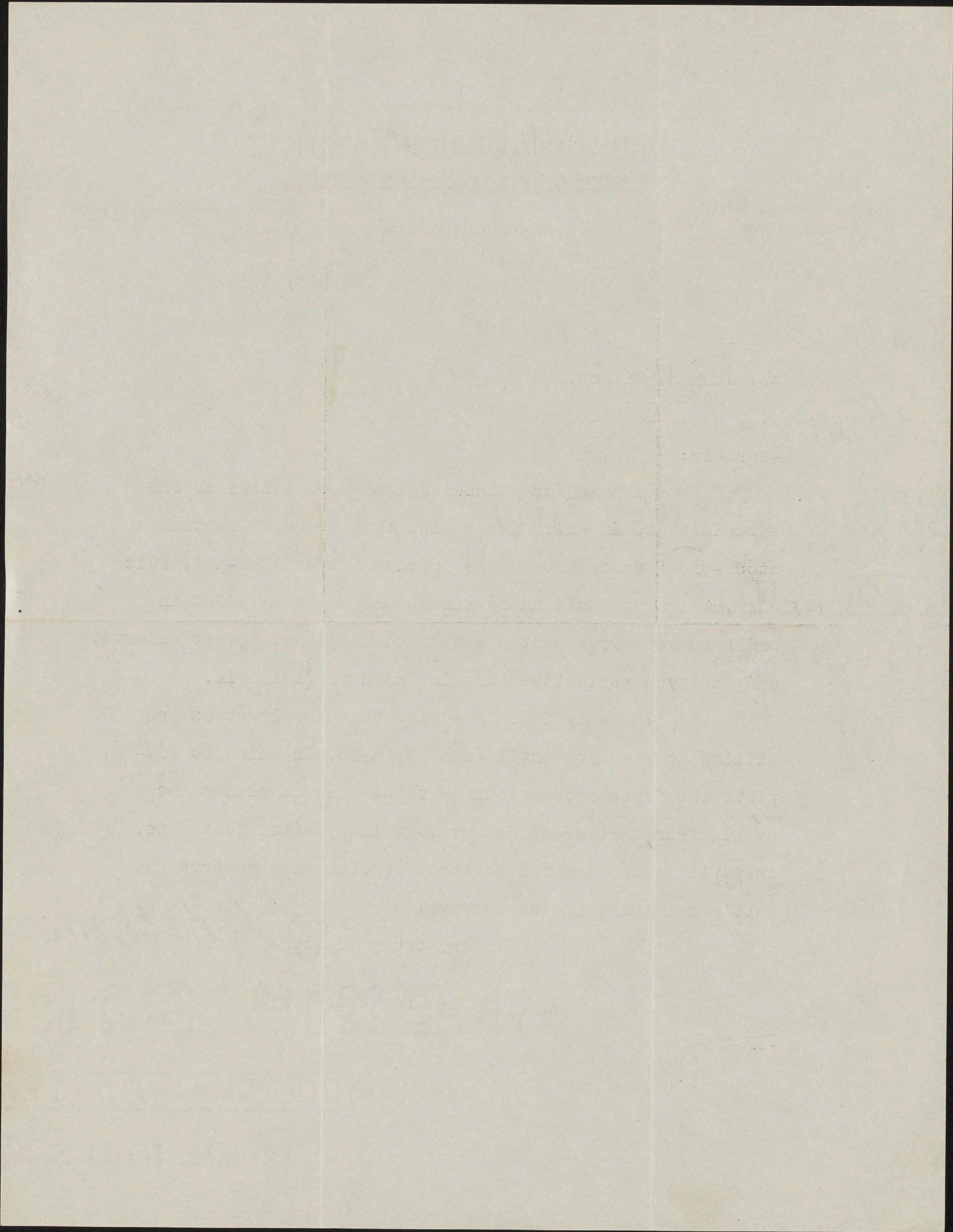

END



Telephone Harrison 3439

Cable Address:—Peace

Lieber's
A.B.C., 5th Edition } Codes Used
Western Union
Exporters
Army & Navy

Glogau & Company

Importers, Exporters and Manufacturers

Chicago June 16, 1936
538 South Clark St.

John H Wilson
c/o Willard Hotel
Washington, D C

Dear Mr. Wilson:

Yours June 13th received. We sent you two bottles
of the Silver Coated Tablets.

When you come to Chicago, *on a Sunday* you might call the writer
at his residence:

Conrad Glogau
5621 Kenmore Ave
Tel: Sunnyside 7537

and if you can possibly arrange, will meet you down-town.

Thanking you for the order, we are

Yours very truly

Glogau & Co

MN:a

START

Golden Thread

inches 3 2 1 0 centimeters 0 1 2 3 4 5 6 7

1	2	3	4	5	6	7	8	9	10	11	12	13	14	15	16	17	18	19	20	21	22	23	24	25	26	27	28	29	30
38.76	65.15	49.87	43.54	55.52	70.42	63.13	40.08	51.75	95.34	92.09	86.92	82.37	72.17	62.32	49.61	38.89	28.60	17.97	9.50	4.33	30.32	72.50	72.10	29.51	55.60	43.48	82.02	52.85	50.86
13.81	19.21	-4.20	-12.80	8.78	-22.29	33.43	10.25	47.36	0.50	-0.52	-1.12	-1.12	-1.05	-1.10	-1.29	-0.23	-1.09	0.04	0.45	0.22	22.13	-22.92	19.51	13.42	-38.46	50.74	3.28	49.90	-27.28
14.69	17.92	-21.33	22.66	-24.31	-0.48	57.84	-44.77	16.93	1.90	1.46	0.97	0.56	-0.04	-0.01	-0.10	-0.48	0.07	0.09	0.25	-0.47	-19.02	56.08	67.85	-47.69	32.19	29.13	78.75	-12.86	-27.68
Density → 0.05 0.09 0.16 0.22 0.36 0.52															0.75 0.98 1.24 1.64 1.96 2.38					All values are batch averages									

Don Williams

M000408

D50 Illuminant, 2 degree observer

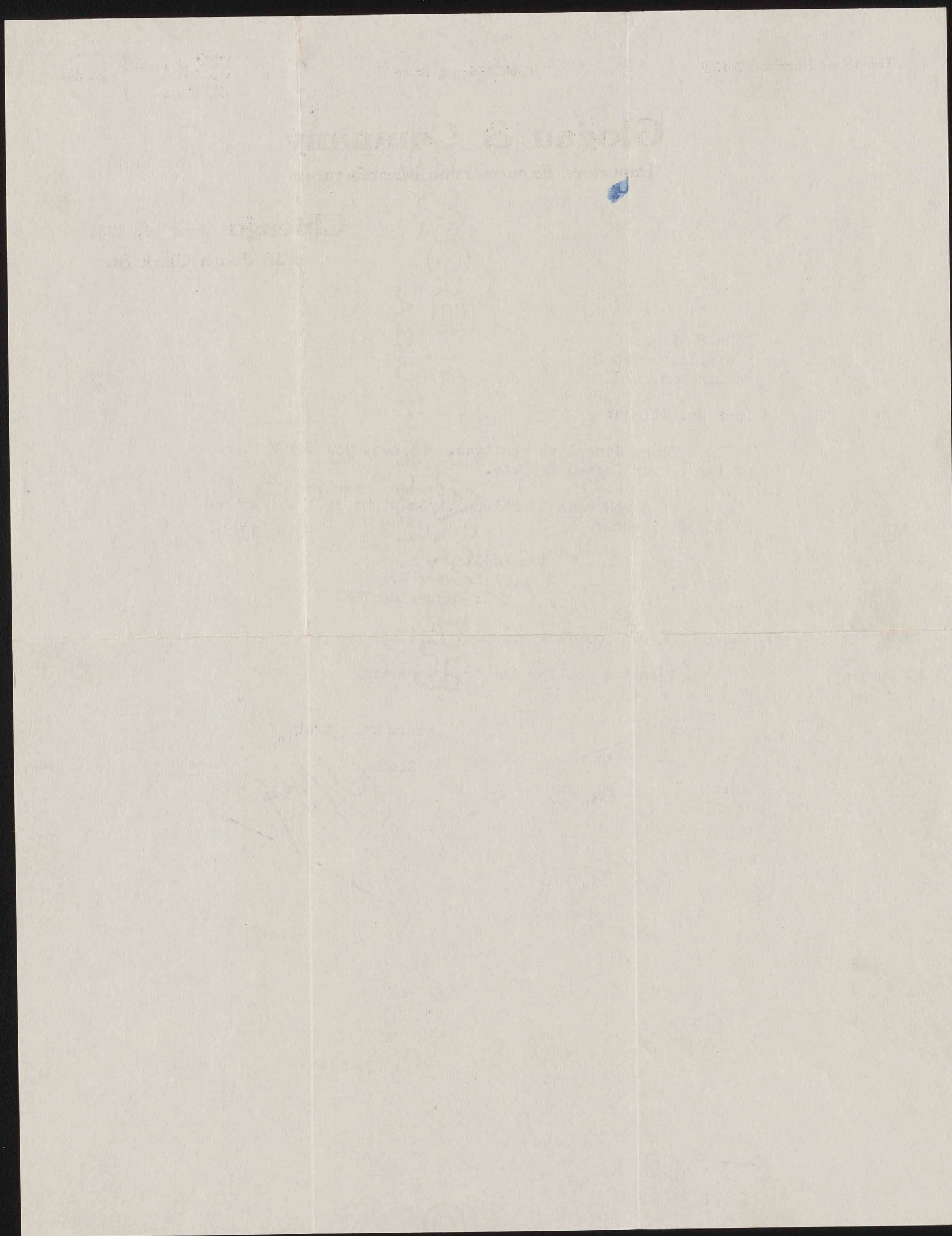

END

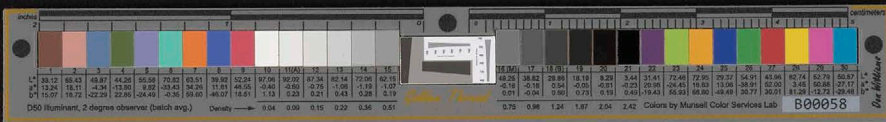

"Central to Everything"

BELL PHONE, KINGSLEY 4450

Hotel Commodore

313 SOUTH BROAD STREET

Below Spruce Street

PHILADELPHIA, PA. June 26th.1936

Hon. Wm C. McGonagle,
c/o Bankers Trust Co.
16-Wall St.
New York City, N.Y.

My dear friend Mack:-

Please find enclosed two checks
one payable to Joseph Lopa for \$100. and the other
payable to yourself for like amount.

Will you please get the two checks cashed and pay
Mr. Lopa \$90 only for I advanced him cash for trans-
portation. I have not yet figured out what my other
expenses are, such as telephones, hotel and meals
while here. This I will take up with Armitage when
I reach Honolulu.

Will you send me the balance of the two checks here
at Philadelphia c/o of the Commodore Hotel. Use Special
Delivery stamp, otherwise, send by telegraph, for I
want to leave for Washington early Sunday morning.

You certainly missed a great show.

Yours with aloha,

John H. Wilson
John H. Wilson,

\$110.

START

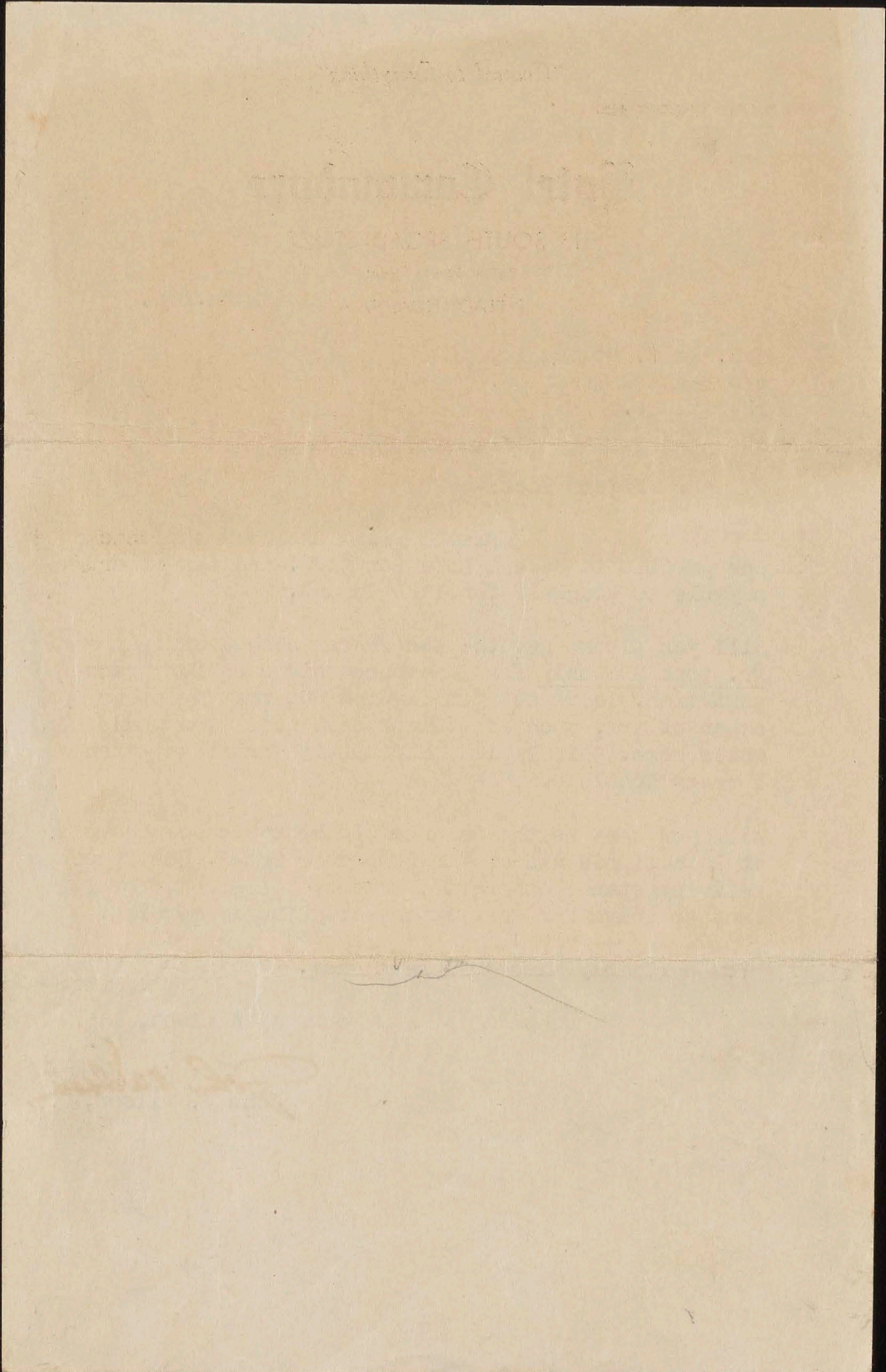
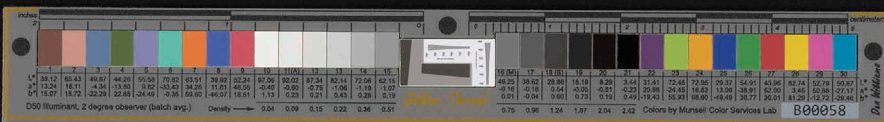

END



THE COMPANY WILL APPRECIATE SUGGESTIONS FROM ITS PATRONS CONCERNING ITS SERVICE

1201-S

CLASS OF SERVICE

This is a full-rate Telegram or Cablegram unless its deferred character is indicated by a suitable symbol above or preceding the address.

WESTERN UNION

SYMBOLS

DL = Day Letter
 NM = Night Message
 NL = Night Letter
 LC = Deferred Cable
 NLT = Cable Night Letter
 Ship Radiogram

R. B. WHITE
 PRESIDENT

NEWCOMB CARLTON
 CHAIRMAN OF THE BOARD

J. C. WILLEVER
 FIRST VICE-PRESIDENT

The filing time shown in the date line on telegrams and day letters is STANDARD TIME at point of origin. Time of receipt is STANDARD TIME at point of destination.
 Received at 2040 East 9th St., Cleveland, Ohio TELEPHONE CHERRY 1740, LINE 51

1936 JUN 27 PM 11 46

PA5 12 12 NM=PHILADELPHIA PENN 27

WM C MCGONAGLE=
 1926 EAST 79 ST CLEVE=

YES LOPAS ADDRESS 355 WEST 51ST NEWYORK MAHALO=
 WILSON.

355 51.

THERE IS NO DEPENDABLE SUBSTITUTE FOR WESTERN UNION TIME

START

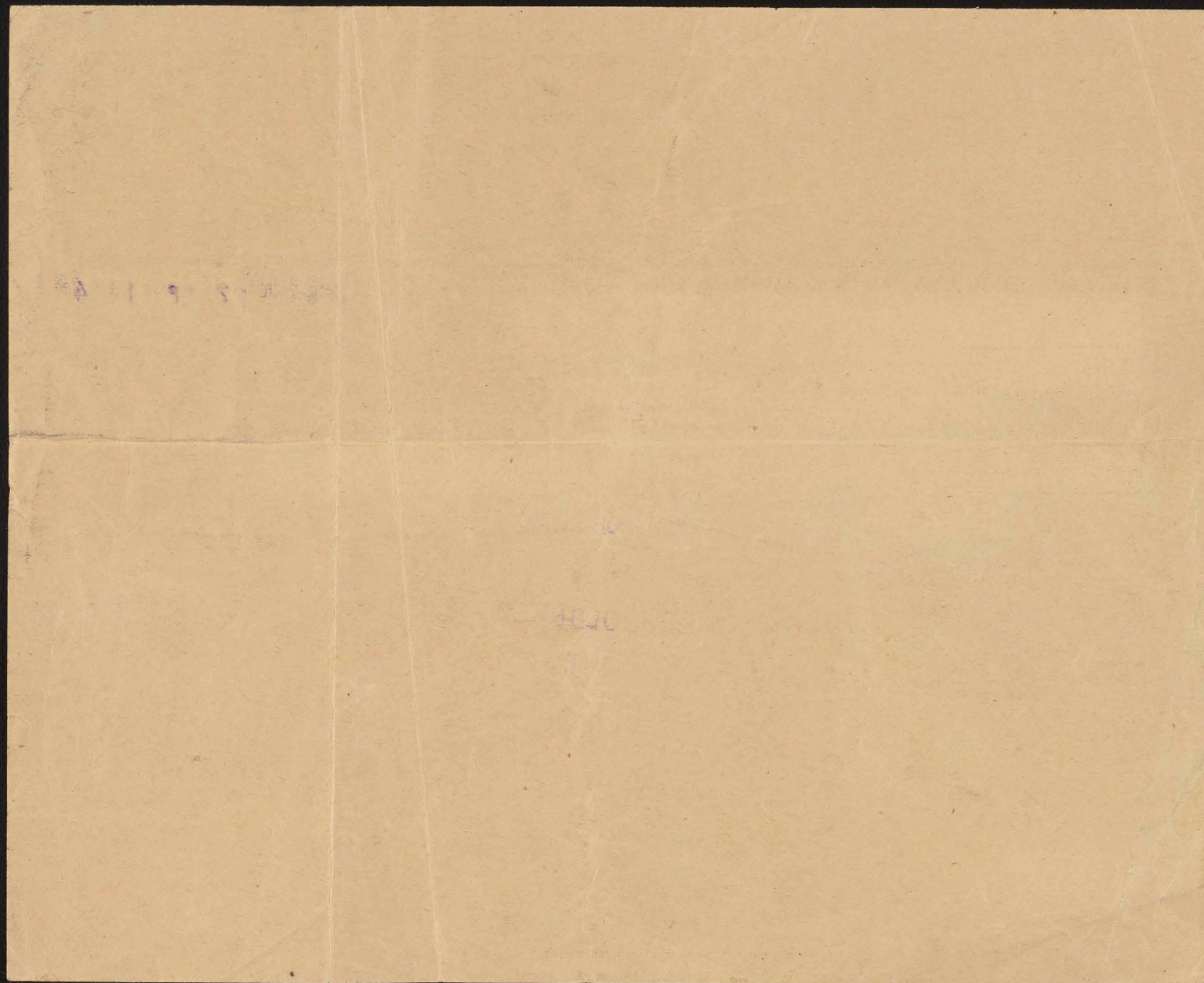

END

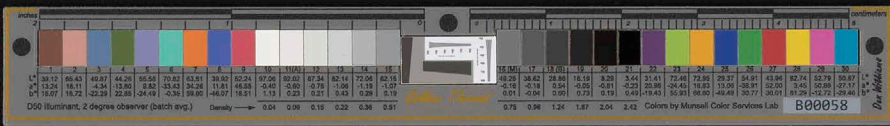

45 STEPS FROM BROADWAY

PHONES COLUMBUS 5-5070



226 WEST 50TH STREET

NEW YORK

June 28th 36.

John A. Wilson
Postmaster

"Honolulu, T.H.
"Aloha Nui,"

Dear Mr. Wilson this
is to introduce to you a
Miss Rose Poik she is a niece
of Mr. Ben Helbert a man who
has been a great friend to
our Hawaiian Boys who
needed help. I have not
met the young lady only
Mr. Helbert called me up
saying his niece was going
to our Beautiful Islands

START

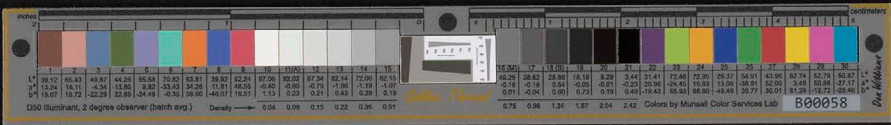

- 2 -

for a three weeks vacation sailing on the "Survive" and arriving in Honolulu Aug. 2nd. He said she was a school teach and not knowing any me there, he thought I could have her call on a few of my friends. So I wrote to sister Hoolai, (Mrs. Lopez) to meet her and show her around some. Her uncle Mr. Herbert has been a good friend to all our Hawaiian boys here. He tended to them when they were sick, sent them to hospitals when they needed it and if any of them died he tended to every thing and

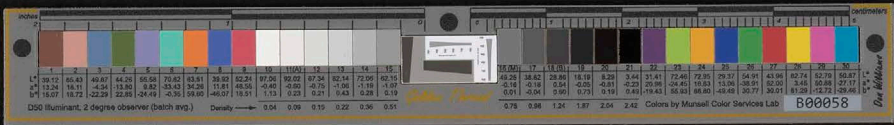

45 STEPS FROM BROADWAY

PHONES COLUMBUS 5-5070



226 WEST 50TH STREET

NEW YORK

- 3 -
none of our boys here ever
went to the Potters Field.
The last boy to pass
away was young Geo. Kulisio.
He had cancer of the brain
they did all they could
to save him but there was
no chance, and we
buried him where we
have all the others in
Mt. Kensis cemetery about
three weeks ago. All the
boys are working mostly
all out of town. Rev.
Harry is with four other boys

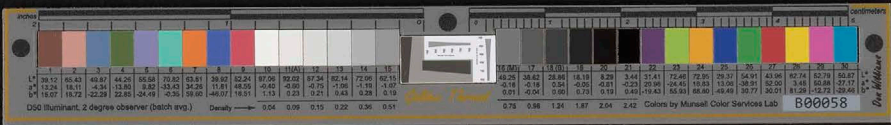

playing all summer
at a Hotel in Staten Island.
I'm down at Spring Lake.
Two troupes are in Washington,
a big crowd at Atlantic
city. I used about
48 trps last winter on
the Florida Special all
trios. Their is not
much money but at
least it keeps the boys
busy and out of mischief.
Poor Billy Herring was
committed to the insane
asylum at Central Islip.
So far he is coming
around nicely. I just
run in here once a
week on my day off.
I hope you and your
loved ones are all well.

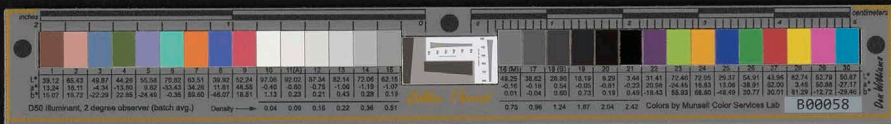

45 STEPS FROM BROADWAY

PHONES COLUMBUS 5-5070



226 WEST 50TH STREET

NEW YORK

What ever you can do
 to show a little of our
 Hawaiian aloha to this
 this little stranger to
 our shores. I know it
 would be appreciated by
 all of us Hawaiians here,
 some of us know her
 but we know her Uncle.

So with my aloha
 and a successful new
 triumph for you,

I remain,

always the same,

Henry Naomali Clark.

226-w. 50th St.

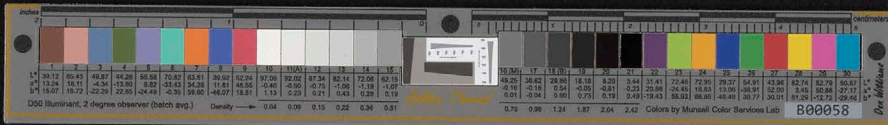

Post Office Department

OFFICIAL BUSINESS

REGISTERED ARTICLE

No. 136190

INSURED PARCEL

No. _____

Return to

W.E. Mc Donogh

(NAME OF SENDER)

Street and Number,
or Post Office Box

1926 E 79

CLEVELAND,

OHIO.

C/O J.D. Smith

PENALTY FOR PRIVATE USE
IF NO PAYMENT OF
POSTAGE, \$300.

POSTMARK OF DELIVERING
OFFICE

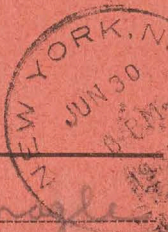

AND DATE OF DELIVERY

START

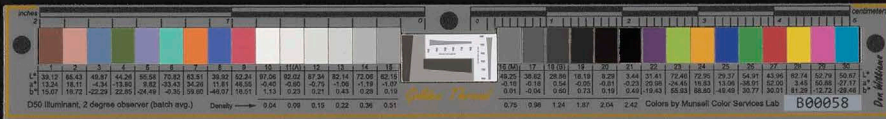

RETURN RECEIPT

Received from the Postmaster the Registered or Insured Article, the original number of which appears on the face of this Card.

Joseph Lopez
 (Signature or name of addressee)

Mrs. S. Lopez
 (Signature of addressee's agent)

Date of delivery: *6/30/36*, 19

Form 3811

U. S. GOVERNMENT PRINTING OFFICE

o 5-6116

END



OFFICE
WILLIAM W. DURBIN
KENTON, OHIO



July 16, 1936.

Mr. John H. Wilson,
Postmaster,
Honolulu, Hawaii Islands.

Dear Mr. Wilson:-

Just a line to renew old acquaintance,
as I ran into the Treasurer of the Islands the
other day and talked about you and I just want
to renew old acquaintance at this time and I will
communicate with you further from Washington.

Yours very truly,

Andrew T. Durbin.

START

inches Golden Thread centimeters

1	2	3	4	5	6	7	8	9	10	11	12	13	14	15	16	17	18	19	20	21	22	23	24	25	26	27	28	29	30
38.76	65.15	49.61	43.54	55.52	70.42	63.13	40.08	51.75	95.34	92.09	86.92	82.37	72.17	62.32	49.61	38.89	28.60	17.07	9.50	4.33	30.32	72.50	72.10	29.51	55.60	43.48	82.02	52.85	50.86
13.81	19.21	-4.20	-12.89	8.78	-32.39	35.43	10.25	47.36	-0.90	-0.92	-1.12	-1.12	-1.05	-1.10	-1.29	-0.23	-1.09	0.04	0.45	0.32	22.15	-23.92	19.51	13.42	-28.46	50.74	3.28	49.90	-27.78
14.89	17.92	-21.33	22.66	-24.31	-0.48	57.84	-44.77	16.33	1.90	1.46	0.37	0.56	-0.04	-0.01	-0.10	-0.48	0.07	0.09	0.25	-0.47	-19.02	56.08	67.85	-47.69	32.19	29.13	78.75	-12.86	-27.68
Density → 0.05 0.09 0.16 0.22 0.36 0.52															All values are batch averages														

D50 Illuminant, 2 degree observer Don Williams M000408

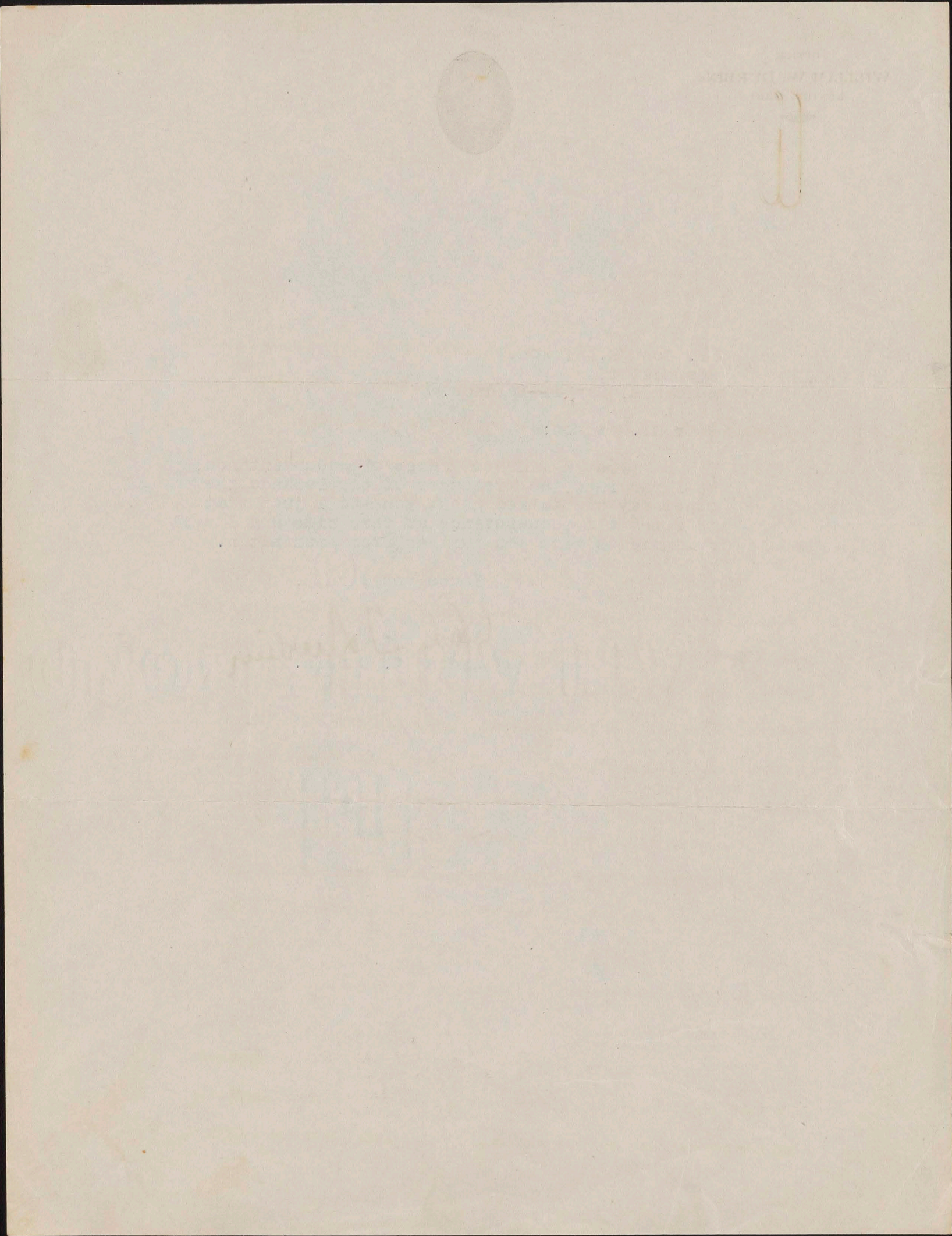

END



ESTABLISHED 1898

HAWAIIAN TRUST COMPANY, LIMITED.

CABLE ADDRESS "TRUSTCO"

OFFICERS AND DIRECTORS

J. R. GALT	PRESIDENT
A. S. DAVIS	EXEC. VICE PRES.
F. C. ATHERTON	VICE PRESIDENT
F. W. JAMIESON	VICE PRESIDENT
P. K. McLEAN	VICE PRESIDENT
U. J. RAINALTER	VICE PRESIDENT
F. FRANKS	VICE PRES. & TREAS.
CARTER GALT	VICE PRES. & SECTY.
J. E. MIDKIFF	ASST. VICE PRES.
ROLLA K. THOMAS	ASST. VICE PRES.
H. W. CAMP	ASST. VICE PRES.



DIRECTORS

ROBBINS B. ANDERSON
F. F. BALDWIN
GEO. I. BROWN
A. G. BUDGE
H. K. L. CASTLE
C. H. COOKE
C. R. HEMENWAY
J. D. McINERNEY
JOHN E. RUSSELL
H. A. WALKER
J. WATERHOUSE
E. H. WODEHOUSE

HONOLULU, HAWAII

U.S.A.

JULY 17, 1936

Mr. William Brown
 c/o Honolulu Finance & Thrift Co., Ltd.
 King and Alakea Streets
 Honolulu, T. H.

RE: TRUST ESTATE OF JAMES BROWN, Deceased

Dear Mr. Brown:

Enclosed please find a copy of the Second Account of our Company as trustee of the above trust estate covering the period from April 19, 1935 to April 18, 1936, both days inclusive, which Account has been filed and approved of by the Court.

We trust that this enclosure will be found in order.

Very truly yours,

F. W. Jamieson
 F. W. Jamieson
 Vice President

encls.

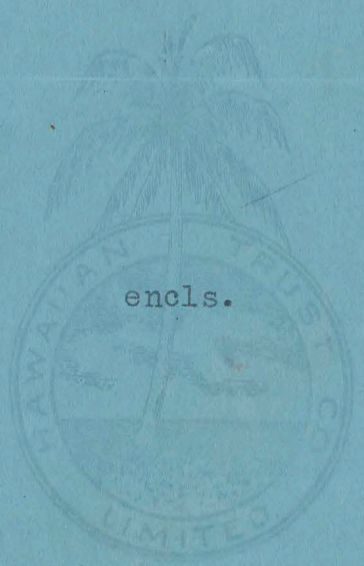

START

inches centimeters

Golden Thread

1	2	3	4	5	6	7	8	9	10	11	12	13	14	15	16	17	18	19	20	21	22	23	24	25	26	27	28	29	30
38.76	65.15	49.87	43.54	55.56	70.42	63.13	40.08	51.75	95.34	92.09	86.92	82.37	72.17	62.32	49.61	38.89	28.60	17.97	8.50	1.33	30.32	72.50	72.10	29.51	55.60	43.48	82.02	52.85	50.86
13.81	19.21	-4.20	-12.89	8.78	-32.39	33.43	10.25	47.36	-9.90	-9.92	-1.12	-1.12	-1.05	-1.10	-1.29	-0.43	-1.09	0.04	0.45	0.32	22.13	-23.92	19.51	13.92	-38.46	50.74	3.28	49.90	27.78
14.69	17.92	-21.33	22.66	-24.31	-0.48	57.84	-44.77	16.93	1.90	1.46	0.97	0.58	-0.04	-0.01	-0.10	-0.48	0.07	0.09	0.25	-0.47	-19.02	56.08	67.85	-47.69	32.19	29.13	78.75	-12.86	-27.68
D50 Illuminant, 2 degree observer															All values are batch averages														

Density → 0.05 0.09 0.16 0.22 0.36 0.52

Don Williams

M000408

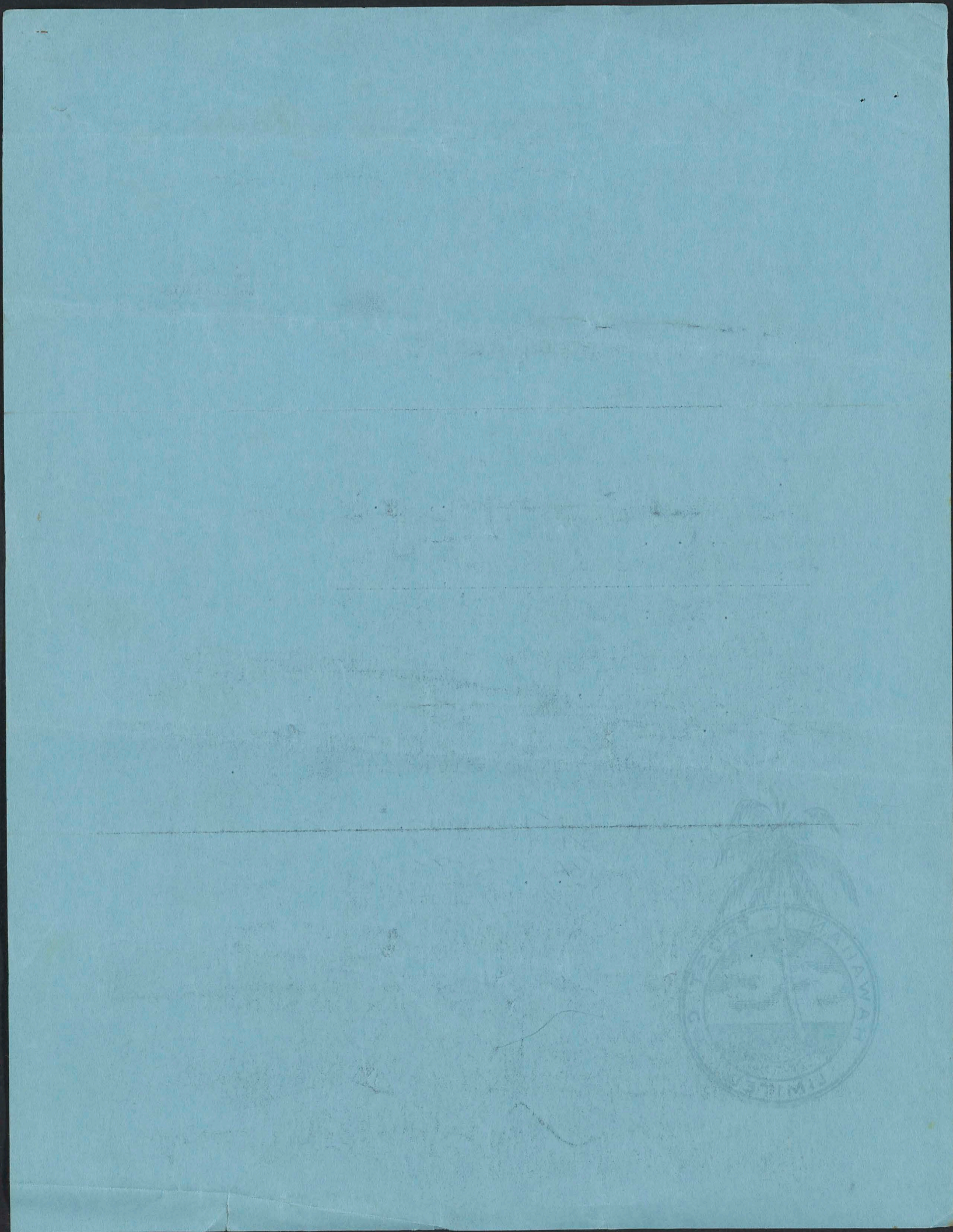

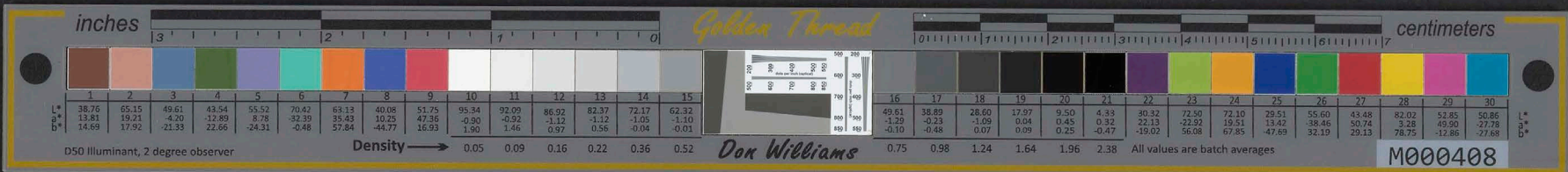

1336

IN THE CIRCUIT COURT OF THE FIRST JUDICIAL CIRCUIT
TERRITORY OF HAWAII

AT CHAMBERS

IN EQUITY
NO. 3611

In the Matter of the Trust Estate of
JAMES BROWN,
Deceased

PETITION OF TRUSTEE FOR APPROVAL OF SECOND ACCOUNT

To the Honorable
the Presiding Judge at Chambers of said Court:

The Petition of the undersigned, Hawaiian Trust Company, Limited, respectfully shows unto your Honor as follows:

1. That on or about the 2nd day of January 1934, it was duly appointed Trustee under the Will of James Brown, deceased, and is still such Trustee;
2. That Petitioner herewith submits to the Court its Second Account of its transactions under and in respect of said Trust covering the period from the 19th day of April 1935, to the 18th day of April 1936, both days inclusive;
3. That upon Schedule "A" of said Account it shows all of its Receipts on account of Income as such Trustee during said period;
4. That upon Schedule "B" it shows all of its Expenditures on account of Income under said Trust during said period;
5. That upon Schedule "C" of said Account it shows all of its Receipts on account of Principal as such Trustee during said period;
6. That upon Schedule "D" it shows all of its Expenditures on account of Principal under said Trust during said period;
7. That upon Schedule "E" it shows the aggregate of such Receipts and Expenditures and the balance on hand on account of Income and the balance due Trustee on account of Principal in respect thereof; all of said Schedules being thereto attached and made parts thereof;
8. That Petitioner submits and files herewith as part of said Account an Inventory of the property and estate now in its hands or under its control, by virtue of said Trust;

277

inches Golden Thread centimeters

1	2	3	4	5	6	7	8	9	10	11	12	13	14	15	16	17	18	19	20	21	22	23	24	25	26	27	28	29	30
38.76	65.15	49.61	43.54	55.52	70.42	63.19	40.08	51.75	95.34	92.09	86.92	82.37	72.17	62.32	49.61	38.89	28.60	17.97	9.50	4.35	30.32	72.50	72.10	29.51	55.60	43.48	82.02	52.85	50.86
13.81	19.21	-4.20	-12.89	8.78	-32.39	35.43	10.25	47.36	-0.50	-0.92	-1.12	-1.12	-1.05	-1.10	-1.29	-0.23	-1.09	0.04	0.45	0.32	22.13	22.92	19.51	13.42	-38.46	50.74	3.28	49.39	27.75
14.69	17.92	-21.33	22.66	-24.31	-0.48	57.84	-44.77	16.93	1.90	1.46	0.97	0.56	-0.04	-0.01	-0.10	-0.48	0.07	0.09	0.25	-0.47	-19.02	-19.02	-47.69	32.19	29.13	78.75	-12.86	-27.68	
Density → 0.05 0.09 0.16 0.22 0.36 0.52															0.75 0.98 1.24 1.64 1.96 2.38														

D50 Illuminant, 2 degree observer Don Williams All values are batch averages

M000408

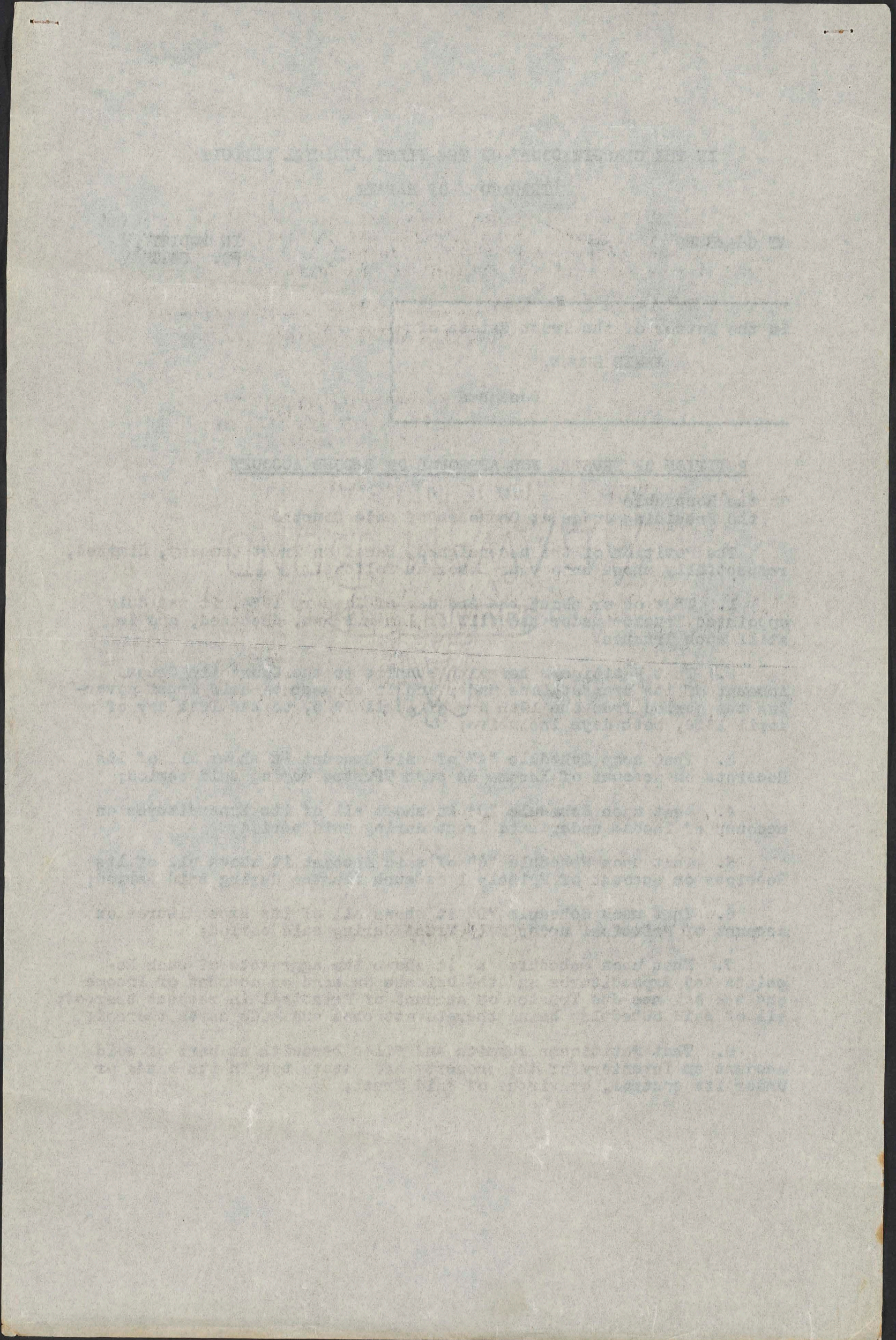



WHEREFORE, your Petitioner prays that said Account be referred by the Court to a Master to be examined and audited, if the Court shall deem such course advisable, and further prays that its said Account may be examined and approved by the Court.

DATED at Honolulu, T. H. this _____ day of _____ 1936.

HAWAIIAN TRUST COMPANY, LIMITED

by _____
Its: Vice President
Trustee under the Will of
JAMES BROWN, Deceased

TERRITORY OF HAWAII)
 : SS
CITY AND COUNTY OF HONOLULU)

F. W. JAMIESON, being duly sworn, deposes and says: that he is Vice President of Hawaiian Trust Company, Limited, and duly authorized to make this affidavit in its behalf; that the above named Petitioner, by its Vice President has read the foregoing Petition, and also the Schedules therein referred to and hereto attached and made parts of said Petition, and knows their contents; that the accounts of receipts and expenditures set forth in said Schedules, respectively, are correct; and that the allegations contained in said Petition are true, to the best Petitioner's knowledge and belief.

Subscribed and sworn to before me this
_____ day of _____ 1936;

Notary Public, First Judicial Circuit
Territory of Hawaii

inches Golden Thread centimeters

1	2	3	4	5	6	7	8	9	10	11	12	13	14	15	16	17	18	19	20	21	22	23	24	25	26	27	28	29	30
38.76	65.15	49.61	43.54	55.52	70.42	63.13	40.08	51.75	35.34	52.09	86.92	82.37	72.17	62.32	49.61	38.89	28.60	17.97	9.50	4.33	30.32	71.50	72.10	29.51	55.63	43.48	82.02	52.85	50.86
13.81	19.21	-4.20	-12.89	8.78	-32.39	35.43	10.25	47.36	-0.90	-0.32	-1.12	-1.12	-1.05	-1.10	-1.29	-0.23	-1.09	0.04	0.45	0.32	22.13	-23.02	19.51	13.42	-38.46	50.74	3.23	49.90	-27.68
14.69	17.92	-21.33	22.66	-24.31	-0.48	57.84	-44.77	16.93	1.90	1.46	0.97	0.56	-0.04	-0.01	-0.10	-0.48	0.07	0.09	0.25	-0.47	-19.02	56.08	67.85	-47.69	32.19	29.13	78.75	-12.86	-27.68
D50 Illuminant, 2 degree observer															All values are batch averages														
Density → 0.05 0.09 0.16 0.22 0.36 0.52															Don Williams														
															M000408														

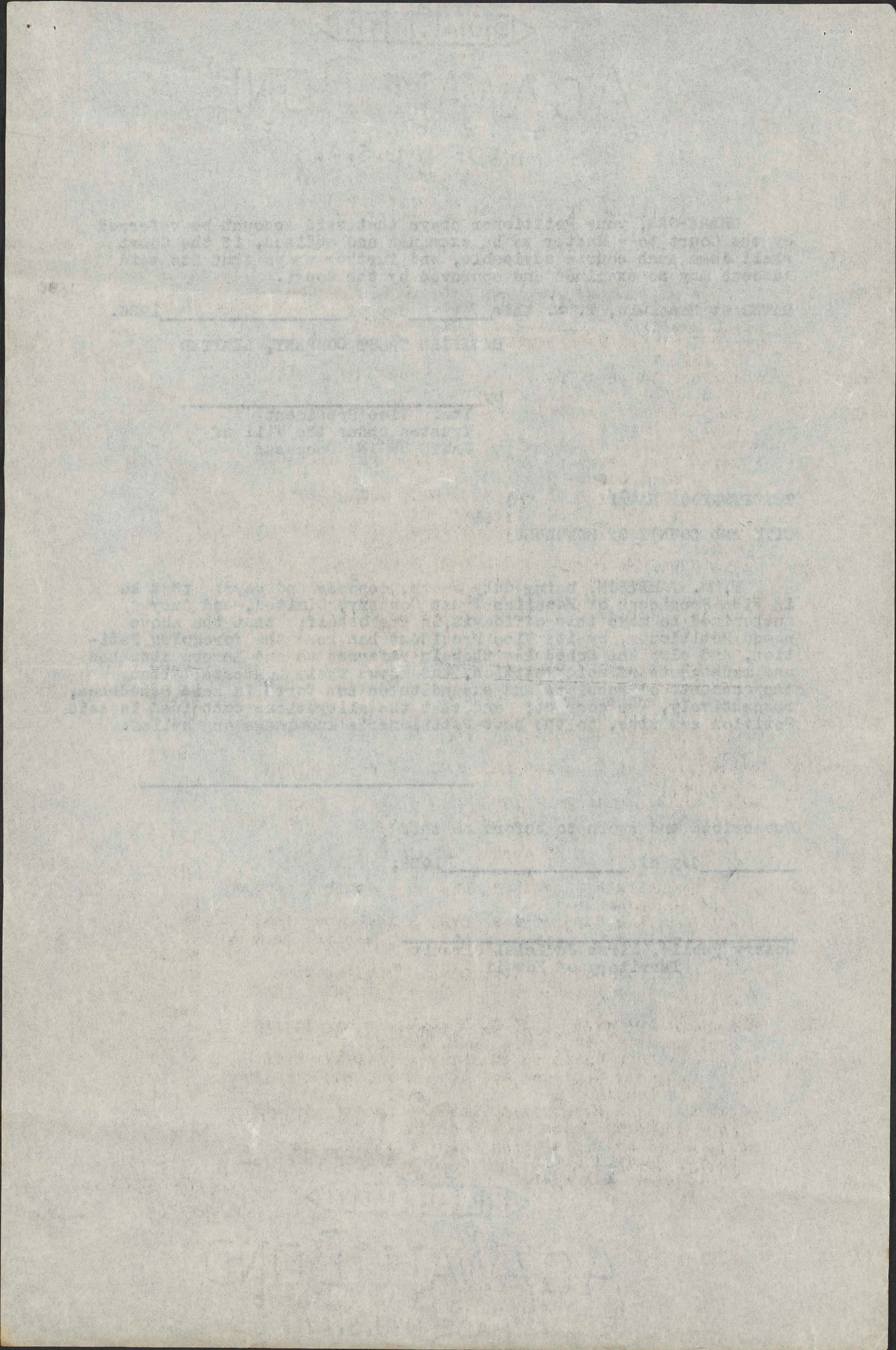



SCHEDULE "A"

AMOUNTS RECEIVED ON ACCOUNT OF INCOME

1935

Apr 19	Balance on hand as per last Account of Trustee		240.84
20	Royal Hawaiian Corporation, Ltd. - 3 mos. rent to 7/1	55.56	
	Royal Hawaiian Corporation, Ltd. - April rent	25.00	
	Royal Hawaiian Corporation, Ltd. - 3 months' rent to July 1	4.17	
May 1	6 months' interest to May 1, on \$1,000 Hilo Electric Light Co., Ltd. Bonds	30.00	
Jun 1	Royal Hawaiian Corporation, Ltd. - balance 3 months' rent to June 1	55.55	
	Royal Hawaiian Corporation, Ltd. - May rent	25.00	
15	6 months' interest at 3-3/8% to June 15, on \$500.00 on U. S. Treasury Bonds	8.44	
	Dividend of 20¢ on 35 shares Hawaii Consolidated Railway, Ltd. \$7.00 less tax 04¢	6.96	
22	Royal Hawaiian Corporation, Ltd. - 1st payment 1935 taxes	267.72	
24	Royal Hawaiian Corporation, Ltd. - account 3 months' rent to September 1, 1935	55.56	
	Royal Hawaiian Corporation, Ltd. - June rent	25.00	
	6 months' interest on Bank of Hawaii Savings to June 30	.80	
Jul 16	6 months' interest at 6% to July 15, \$1,000.00 Mutual Telephone Company Bonds	30.00	
26	Royal Hawaiian Corporation, Ltd. - balance 3 months' rent to September 1	55.56	
	Royal Hawaiian Corporation, Ltd. - July rent	25.00	
	Royal Hawaiian Corporation, Ltd. - 3 months' rent to October 1	4.17	
Aug 19	Royal Hawaiian Corporation, Ltd. - 3 months' rent to September 1	55.55	
	Royal Hawaiian Corporation, Ltd. - August rent	25.00	
29	Tax Collector - partial refund adjusted first half 1935 Property Taxes on 1/3 of \$43.43	14.47 x	
Sep 14	Dividend of 20¢ on 35 shares Hawaii Consolidated Railway, Ltd. \$7.00 less tax 04¢	6.96	
18	Royal Hawaiian Corporation, Ltd. - account 3 months' rent to December 1	55.56	
	Royal Hawaiian Corporation, Ltd. - September rent	25.00	
Oct 14	Royal Hawaiian Corporation, Ltd. - 3 months' rent to December 1	55.56	
	Royal Hawaiian Corporation, Ltd. - October rent	25.00	
	Royal Hawaiian Corporation, Ltd. - 3 months' rent January 1, 1936	4.17	
30	6 months' interest at 6% to November 1, on \$1,000 Hilo Electric Light Co., Ltd. Bonds	30.00	
Nov 20	Royal Hawaiian Corporation, Ltd. - November rent	25.00	
	Royal Hawaiian Corporation, Ltd. - balance 3 months' rent to December 1	55.55	
	Royal Hawaiian Corporation, Ltd. - second payment 1935 Property Taxes - 1/3 share	251.59	
	Royal Hawaiian Corporation, Ltd. - premium on policy #506810 California on \$12,500.00 to October 1, 1936 - 1/3 share	29.58	
		<hr/>	
		\$1,333.48	\$240.84

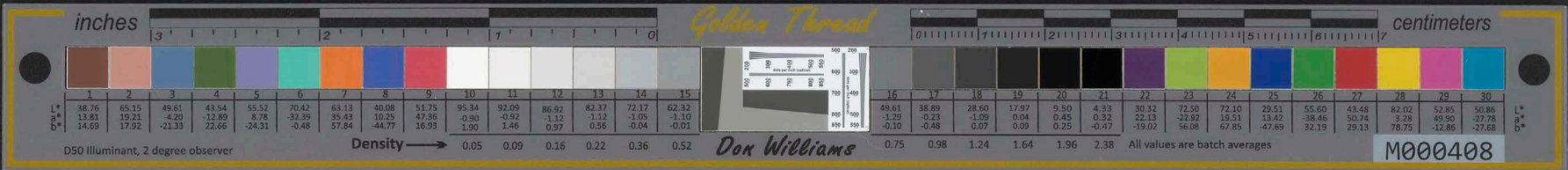

inches

Golden Thread

centimeters

1	2	3	4	5	6	7	8	9	10	11	12	13	14	15	16	17	18	19	20	21	22	23	24	25	26	27	28	29	30
38.76	65.15	49.61	43.54	55.52	70.42	64.13	40.08	51.75	95.34	92.09	86.92	82.37	72.17	62.32	49.61	38.89	28.60	17.97	9.50	4.33	30.32	72.50	72.10	29.51	55.60	43.48	82.02	52.85	50.88
13.81	19.21	-4.20	-12.89	8.78	-32.39	35.43	10.25	47.36	-0.90	-0.92	1.12	-1.12	-1.05	-1.10	-1.29	-0.23	-1.09	0.04	0.45	0.32	22.13	-22.92	19.51	13.42	-38.46	50.74	3.28	49.90	-27.78
14.69	17.92	-21.33	22.66	-24.31	-0.48	57.84	-44.77	16.93	1.90	1.46	0.97	0.56	-0.04	-0.01	-0.10	-0.48	0.07	0.09	0.25	-0.47	-19.02	56.08	67.85	-47.69	32.19	29.13	78.75	-12.86	-27.68
Density → 0.05 0.09 0.16 0.22 0.36 0.52															0.75 0.98 1.24 1.64 1.96 2.38														

D50 Illuminant, 2 degree observer

Don Williams

All values are batch averages

M000408

[Faint, illegible text on a light-colored page, possibly bleed-through from the reverse side.]

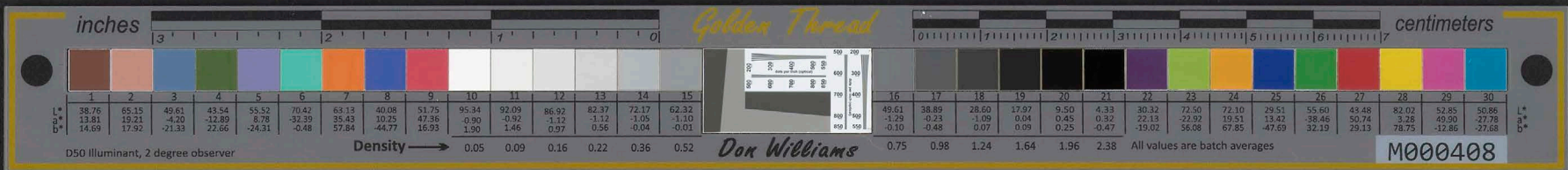

SCHEDULE "A"

AMOUNTS RECEIVED ON ACCOUNT OF INCOME

<u>1935</u>				
		Brought Forward	1,333.48	240.84
Nov	20	Royal Hawaiian Corporation, Ltd. - premium on policy #55347 Home on \$5,000 to October 1, 1936 1/3 share	11.83	
		#7239 Norwich on \$5,000 to October 1, 1936 1/3 share	11.63	
		#55348 Home on \$2,250. to October 1, 1936 1/3 share	13.50	
Dec	12	6 months' interest at 3-3/8% to December 15, on \$500.00 U. S. Treasury Bonds	8.43	
	14	Dividend of 20% on 35 shares Hawaii Consolidated Railway, Ltd. \$7.00 less tax 04%	6.96	
	23	Royal Hawaiian Corporation, Ltd. - December rent	25.00	
		Royal Hawaiian Corporation, Ltd. - 3 months' rent to March 1, 1936	55.56	
	28	6 months' interest on Bank of Hawaii Savings to December 31	10.77	
<u>1936</u>				
Jan	14	6 months' interest at 4% to January 15, on \$1,000 Mutual Telephone Company Bonds	20.00	
	17	Royal Hawaiian Corporation, Ltd. - balance 3 months' rent to March 1, 1936	55.55	
		Royal Hawaiian Corporation, Ltd. - January rent	25.00	
		Royal Hawaiian Corporation, Ltd. - 3 months' rent to April 1, on account	4.16	
Feb	17	Royal Hawaiian Corporation, Ltd. - balance 3 months' rent to March 1	55.56	
		Royal Hawaiian Corporation, Ltd. - February rent	25.00	
		Royal Hawaiian Corporation, Ltd. - 3 months' rent to April 1, on account	25.00	
	14	Dividend of 20% on 35 shares Hawaii Consolidated Railway, Ltd. 7% preferred \$7.00 less tax 04%	6.96	
Mar	17	The Graystone Corporation, Ltd. - March rent	25.00	
		The Graystone Corporation, Ltd. - balance 3 months' rent to April 1	25.00	
		The Graystone Corporation, Ltd. - 3 months' rent to June 1	55.56	
Apr	16	The Graystone Corporation, Ltd. balance 3 months' rent to June 1	55.55	
		The Graystone Corporation, Ltd. - April rent	25.00	
		The Graystone Corporation, Ltd. - 3 months' rent to July 1	54.17	\$1,934.87
				<u>\$2,175.71</u>

x - Item marked to be deducted before computing commission.

inches centimeters

Golden Thread

Don Williams

M000408

D50 Illuminant, 2 degree observer

Density → 0.05 0.09 0.16 0.22 0.36 0.52

All values are batch averages

1	2	3	4	5	6	7	8	9	10	11	12	13	14	15	16	17	18	19	20	21	22	23	24	25	26	27	28	29	30
38.76	65.15	49.87	43.54	55.52	70.42	63.13	40.08	51.75	95.34	92.09	86.92	82.37	72.17	62.14	49.61	38.89	28.60	17.07	9.50	4.33	30.32	72.50	72.10	29.51	55.60	43.48	82.02	52.85	50.86
13.81	19.21	-4.20	-12.89	8.78	-32.39	35.43	10.25	47.36	-0.90	-0.92	-1.12	-1.12	-1.05	-1.10	-1.29	-0.23	-1.09	0.04	0.45	0.32	22.13	-22.92	19.51	13.42	-38.46	50.74	3.28	49.90	-27.78
14.69	17.92	-21.33	22.66	-24.31	-0.48	57.84	-44.77	16.93	1.90	1.46	0.97	0.56	-0.04	-0.01	-0.10	-0.48	0.07	0.09	0.25	-0.47	-19.02	56.08	67.85	-47.69	32.19	29.13	78.75	-12.86	-27.88

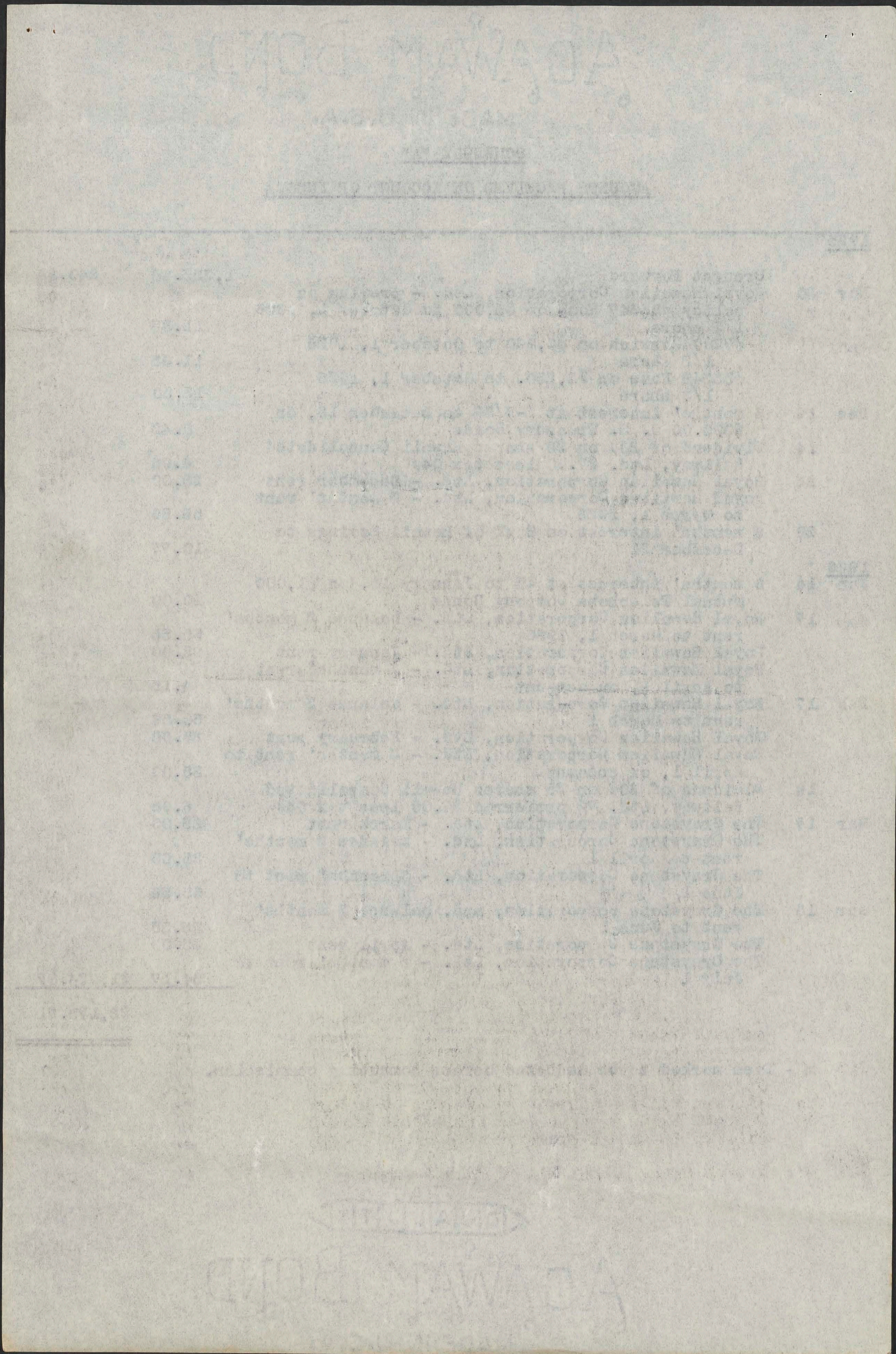

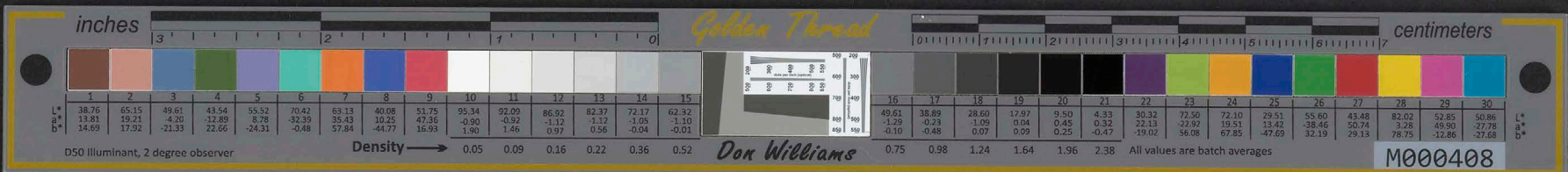

SCHEDULE "B"

AMOUNTS DISBURSED ON ACCOUNT OF INCOME

<u>1935</u>		<u>Vo. No.</u>	<u>\$</u>
Apr	29	William Brown - payment on account of income	1 30.00
		Burnett Brown - payment on account of income	2 30.00
May	29	William Brown - payment on account of income	3 30.00
		Burnett Brown - payment on account of income	4 30.00
Jun	15	1st payment 1934 Territorial Excise Taxes	5 5.72
	20	Prosser, Anderson, Marx & Wrenn - advice re right of income beneficiaries to assign income	6 5.00
		1st payment 1935 property taxes - 1/3 of \$803.17	7 267.72
	22	William Brown - payment on account of income	8 60.00
	24	Burnett Brown - payment on account of income	9 60.00
	29	Burnett Brown - payment on account of income	10 30.00
		William Brown - payment on account of income	11 30.00
Jul	24	Court costs re filing Annual Account of Trustee Oaths to petition for approval of First Account of Trustee	12 3.50
			13 .25
	29	William Brown - payment on account of income	14 30.00
		Burnett Brown - payment on account of income	15 30.00
Aug	14	1-1/4% Gross Income Tax on \$84.73 rents	16 1.05
	29	Burnett Brown - payment on account of income	17 30.00
		William Brown - payment on account of income	18 30.00
Sep	10	Transfer to Principal Account - entry December 19, 1934, refund of 1933 property taxes	19 52.03
	11	1-1/4% Gross Income Tax on \$80.55 rents	20 1.01
	14	Oahu Cemetery Association - 6 months' care of cemetery plot to December 31	21 3.17
	27	Burnett Brown - payment on account of income	22 30.00
		William Brown - payment on account of income	23 30.00
Oct	5	Royal Hawaiian Corporation, Ltd. - refund for adjusted taxes 1st half 1935 property taxes	24 14.47
	14	1-1/4% Gross Income Tax on \$80.56 rents	25 1.01
	24	Home Insurance Co. of Hawaii, Ltd. - premium on policy #506810 California covering \$12,500 on building S. Hotel and Richards Streets 1/3 of \$88.75	26 29.58
		#7289 Norwich covering \$5,000 on building West corner S. Hotel & Richards Streets 1/3 of \$35.50	27 11.83
		#55347 Home covering \$5,000 on building West corner South Hotel & Richards Streets 1/3 of \$35.50	28 11.83
		#55348 Home covering \$2,250. on building 239 South Hotel Street 1/3 of \$40.50	29 13.50
	29	Burnett Brown - payment on account of income	30 30.00
		William Brown - payment on account of income	31 30.00
Nov	18	1-1/4% Gross Income Tax on \$84.73 rents	32 1.06
		2nd half 1935 Territorial Excise Tax	33 5.71
	19	2nd half 1935 Property Taxes 1/3 of \$754.77	34 251.59
	29	Burnett Brown - payment on account of income	35 30.00
		William Brown - payment on account of income	36 30.00
Dec	18	1-1/4% Gross Income Tax on \$398.88 rents	37 4.99
		Burnett Brown - payment on account of income	38 75.00
	19	William Brown - payment on account of income	39 75.00
	28	Burnett Brown - payment on account of income	40 30.00
		William Brown - payment on account of income	41 30.00
<u>1936</u>			
Jan	18	1-1/4% Gross Income Tax on \$80.56 rents	42 1.01
			<u>\$1,496.03</u>

inches Golden Thread centimeters

1	2	3	4	5	6	7	8	9	10	11	12	13	14	15	16	17	18	19	20	21	22	23	24	25	26	27	28	29	30
38.76	55.15	49.61	43.24	55.52	70.42	63.13	40.08	51.75	95.34	92.09	86.92	82.37	72.17	62.32	49.61	38.89	28.60	17.97	9.50	4.33	30.32	72.50	72.10	29.51	55.60	43.48	82.02	52.85	50.86
13.81	19.21	-4.20	-12.89	8.78	-34.39	35.43	10.25	47.36	-0.30	-0.32	-1.12	-1.12	-1.05	-1.10	-1.23	-0.23	-1.09	0.04	0.45	0.32	22.13	21.92	19.21	13.42	-38.46	50.74	3.28	49.90	-27.78
14.69	17.92	-21.33	22.66	-24.31	-0.48	57.84	-44.77	16.93	1.90	1.46	0.97	0.56	-0.04	-0.01	-0.10	-0.48	0.07	0.09	0.25	-0.47	-19.02	56.06	67.85	-47.69	32.13	29.13	78.75	12.86	27.88
Density → 0.05 0.09 0.16 0.22 0.36 0.52															0.75 0.98 1.24 1.64 1.96 2.38						All values are batch averages								

DS0 Illuminant, 2 degree observer Dox Williams M000408

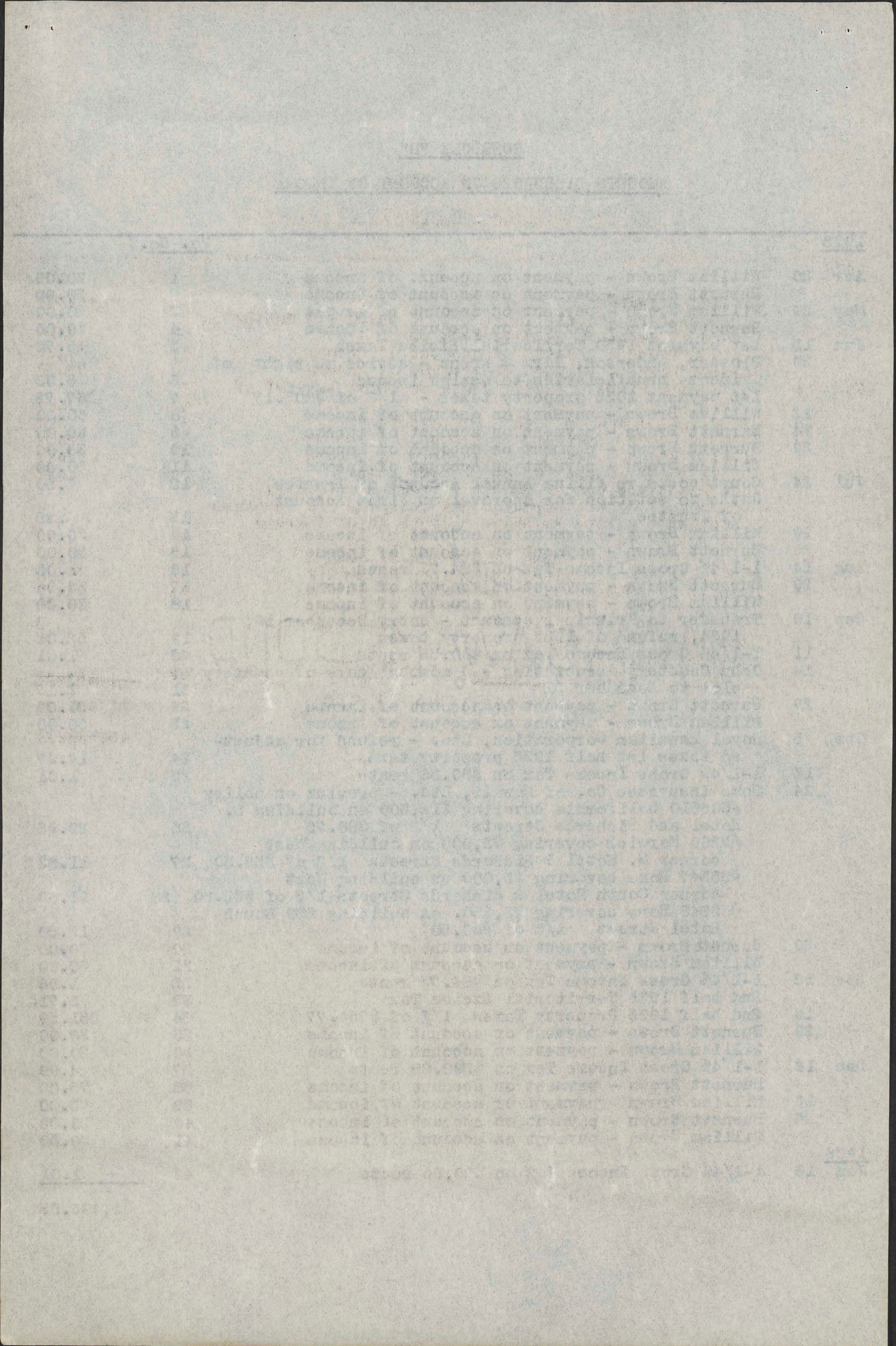

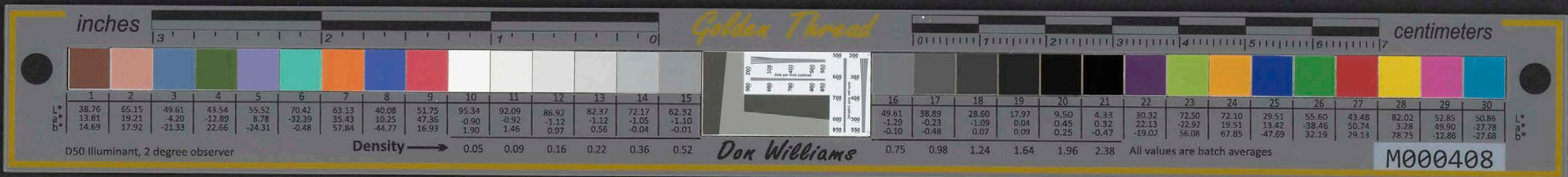

SCHEDULE "B"

AMOUNTS DISBURSED ON ACCOUNT OF INCOME

<u>1936</u>		<u>Vo. No.</u>	<u>\$</u>
	Brought Forward		1,496.03
Jan 28	Oahu Cemetery Association - 1/3 of \$9.50 - 6 months' care of cemetery plot to June 30	43	3.16
	30 William Brown - payment on account of income	44	30.00
	Burnett Brown - payment on account of income	45	30.00
Feb 5	Montgomery Clark - Master's fee re first Account of Trustee	46	50.00
	18 Gross Income Tax on \$84.71 January rents	47	1.06
	28 Burnett Brown - payment on account of income	48	30.00
	William Brown - payment on account of income	49	30.00
Mar 10	1-1/4% Gross Income Tax on \$105.56 rents	50	1.32
	17 Home Insurance Co. of Hawaii - premium on policy #LP386583 Royal Indemnity covering OLT P/L insurance southwest corner Richards & South Hotel Streets 12 months to March 4, 1937 1/3	51	4.55
	28 William Brown - payment on account of income	52	30.00
	Burnett Brown - payment on account of income	53	30.00
Apr 15	Burnett Brown - payment on account of income	54	40.00
	William Brown - payment on account of income	55	40.00
	17 Gross Income Tax on \$105.56 rents for March	56	1.32
	18 Commission to Trustee - 10% on \$1,000.00 = \$100.00 7% on 920.43 = 64.43	57	<u>164.43</u>
			<u>\$1,981.85</u>

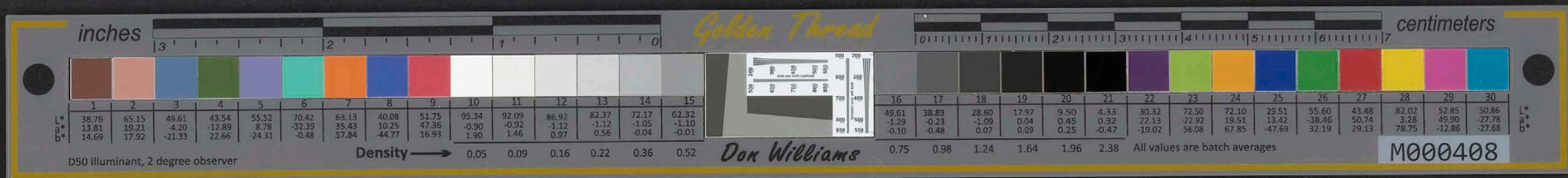

[The page contains extremely faint, illegible text, likely bleed-through from the reverse side of the paper. The text is mirrored and difficult to decipher.]

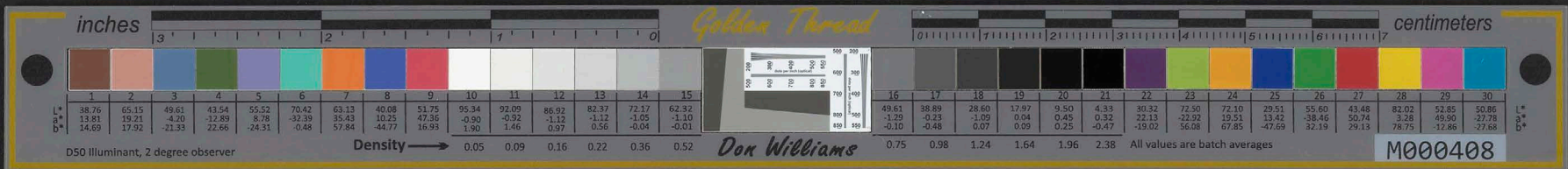

SCHEDULE "C"

AMOUNTS RECEIVED ON ACCOUNT OF PRINCIPAL

<u>1935</u>		\$	\$
Apr 19	Balance on hand as per last Account of Trustee		728.55
Jul 2	Amount withdrawn from Bank of Hawaii Savings	271.65	
18	\$1,000 Mutual Telephone Company Series "A" 6S 1955 at 100 called	1,000.00 x	
Sep 10	December 19, 1934 refund by Tax Office on ad- justed 1935 Property Taxes	52.03	
Nov 1	\$1,000 Hilo Electric Light Company, Ltd. 6% 1941 called at 101 \$1,010 insurance 75¢	1,009.25 x	
<u>1936</u>			
Feb 20	Amount withdrawn from Bank of Hawaii Savings	<u>.25</u>	<u>2,333.18</u>
			<u><u>\$3,061.53</u></u>

X - Items marked are subject to commission charge

inches centimeters

Golden Thread

1	2	3	4	5	6	7	8	9	10	11	12	13	14	15	16	17	18	19	20	21	22	23	24	25	26	27	28	29	30
38.76	65.15	49.87	43.54	55.52	70.42	63.13	40.08	51.75	95.34	92.09	86.92	82.37	72.17	62.32	49.61	38.89	28.60	17.97	9.50	4.33	30.32	72.50	72.10	79.51	55.60	43.48	82.02	52.85	50.86
13.81	19.21	-4.20	-12.89	8.78	-32.39	35.43	19.25	47.96	-0.90	-0.92	-1.12	-1.12	-1.05	-1.10	-1.29	-0.23	-1.09	0.04	0.45	0.32	22.13	-22.92	19.51	13.42	-38.46	80.74	3.28	49.80	-27.78
14.69	17.92	-21.33	22.66	-24.31	-0.48	57.84	-44.77	16.93	1.90	1.46	0.97	0.56	-0.04	-0.01	-0.10	-0.48	0.07	0.09	0.25	-0.47	-19.02	56.08	67.85	-47.69	32.19	29.13	78.75	-12.86	-27.68
D50 Illuminant, 2 degree observer															All values are batch averages														

Density → 0.05 0.09 0.16 0.22 0.36 0.52 *Don Williams* M000408

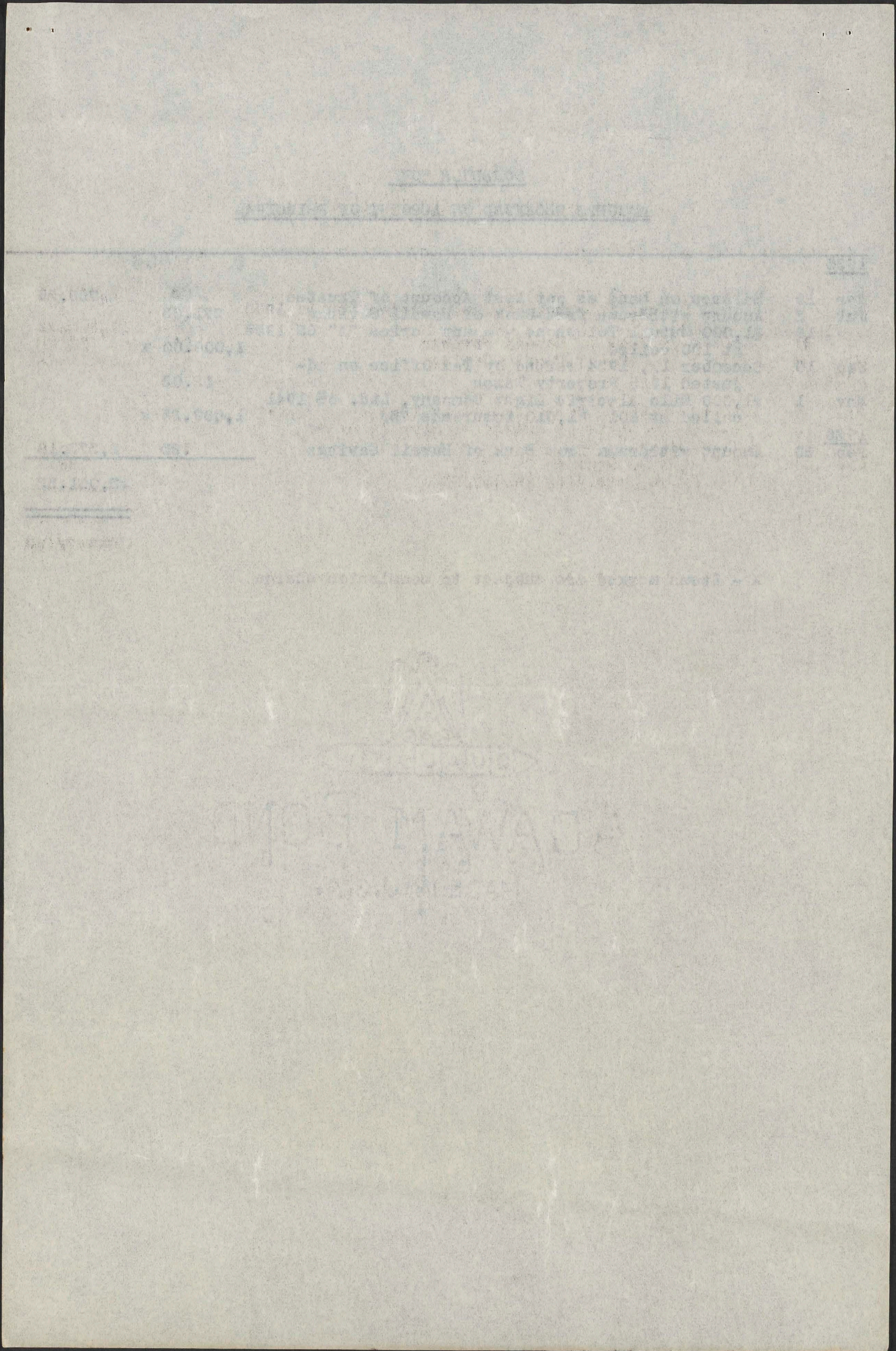

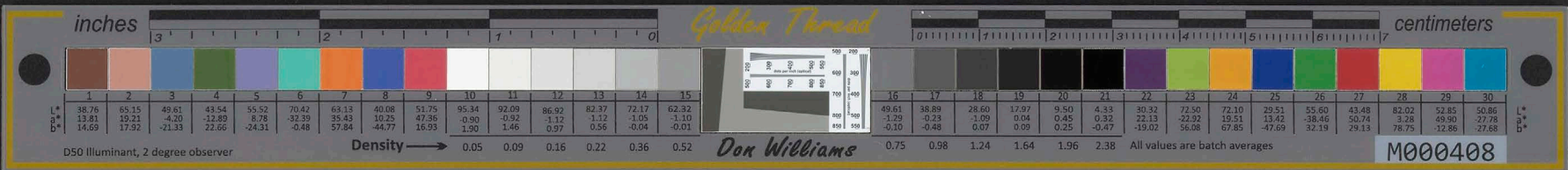

SCHEDULE "D"

AMOUNTS DISBURSED ON ACCOUNT OF PRINCIPAL

<u>1935</u>			<u>Vo. No.</u>	<u>\$</u>
Apr	25	Deposit in Bank of Hawaii Savings	58	1,000.00
Jul	18	\$1,000 Mutual Telephone Company Series "B" 4s 1960 at 100	59	1,000.00
	20	Deposit in Bank of Hawaii Savings	60	52.03
Nov	6	Deposit in Bank of Hawaii Savings	61	1,009.25
<u>1936</u>				
Feb	3	Oath to petition for approval of accepting distribution of share of estate of Mary I. Brown, deceased	62	.25
Apr	18	Commission to Trustee 2-1/2% on receiving \$2,009.25	63	50.23
				<u>\$3,111.76</u>

inches centimeters

Golden Thread

Don Williams

M000408

D50 Illuminant, 2 degree observer

Density → 0.05 0.09 0.16 0.22 0.36 0.52

All values are batch averages

1	2	3	4	5	6	7	8	9	10	11	12	13	14	15	16	17	18	19	20	21	22	23	24	25	26	27	28	29	30
38.76	65.15	49.61	43.54	55.52	70.42	63.13	40.08	51.75	95.34	92.09	86.02	82.37	72.17	62.32	49.61	38.89	28.60	17.97	9.50	4.33	30.32	72.50	72.10	29.51	55.60	43.48	82.02	52.85	50.86
13.81	19.21	4.20	-12.89	8.78	-32.39	35.43	10.25	47.36	-0.90	-0.92	-1.12	-1.12	-1.05	-1.10	1.29	-0.23	-1.09	0.04	0.45	0.32	22.13	-22.02	19.51	13.42	-38.46	50.74	3.28	49.90	27.78
14.69	17.92	-21.33	22.66	-24.31	-0.48	57.84	-44.77	16.93	1.90	1.46	0.97	0.56	-0.04	-0.01	-0.10	-0.48	0.07	0.09	0.25	-0.47	-19.02	56.08	67.85	-47.69	32.19	29.13	78.75	-12.96	-27.68

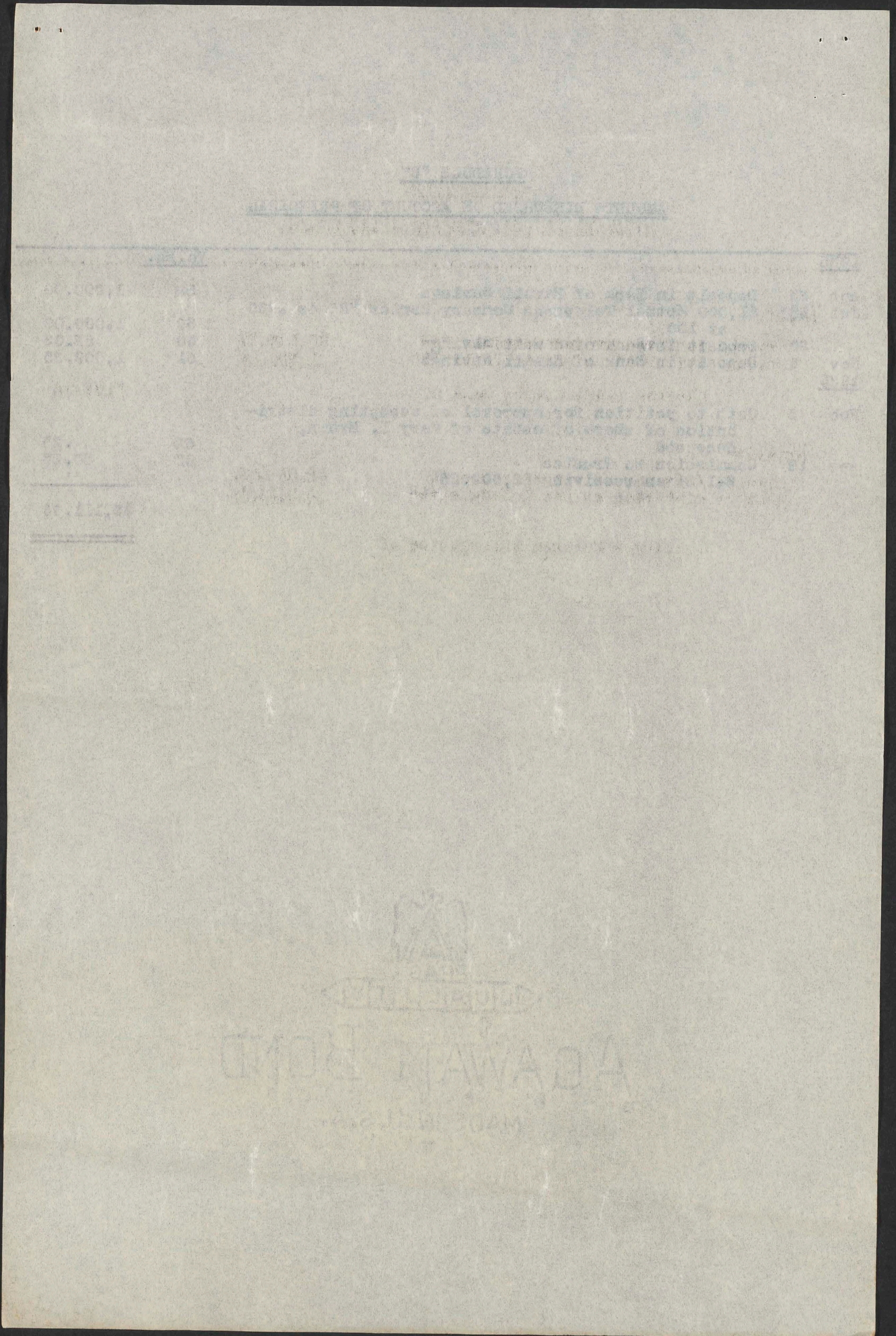



SCHEDULE "B"

AGGREGATE OF RECEIPTS AND EXPENDITURES

INCOME

Amounts received as per Schedule "A"	\$2,175.71	
Amounts disbursed as per Schedule "B"	<u>1,981.85</u>	
Leaving a balance on hand of		\$193.86

PRINCIPAL

Amounts received as per Schedule "C"	\$3,061.53	
Amounts disbursed as per Schedule "D"	<u>3,111.76</u>	
Leaving a balance due Trustee of		\$ 50.23

inches centimeters

Golden Thread

Dox Williams

All values are batch averages

M000408

	1	2	3	4	5	6	7	8	9	10	11	12	13	14	15	
L*	38.76	65.15	49.61	43.54	55.52	70.42	63.13	40.08	51.75	95.34	92.09	86.97	82.37	72.17	62.32	
a*	13.81	19.21	-4.20	-12.89	8.78	-32.39	35.43	10.25	47.36	-0.90	-0.92	1.12	1.12	-1.05	-1.10	
b*	14.69	17.92	-21.33	22.66	-24.31	-0.48	57.84	44.77	16.93	1.90	1.46	0.97	0.56	-0.04	-0.01	
Density																

	16	17	18	19	20	21	22	23	24	25	26	27	28	29	30
L*	49.87	38.89	28.60	17.07	9.50	4.83	30.42	72.30	72.10	29.51	55.60	43.48	82.02	52.85	50.86
a*	-1.29	-0.23	-1.09	0.04	0.45	0.32	22.13	22.92	13.51	13.42	-38.46	50.74	3.28	49.90	-27.78
b*	-0.10	-0.48	0.07	0.09	0.25	-0.47	-19.02	56.08	67.85	-47.69	32.19	29.13	78.75	-12.86	-27.68
Density	0.75	0.98	1.24	1.64	1.96	2.38									

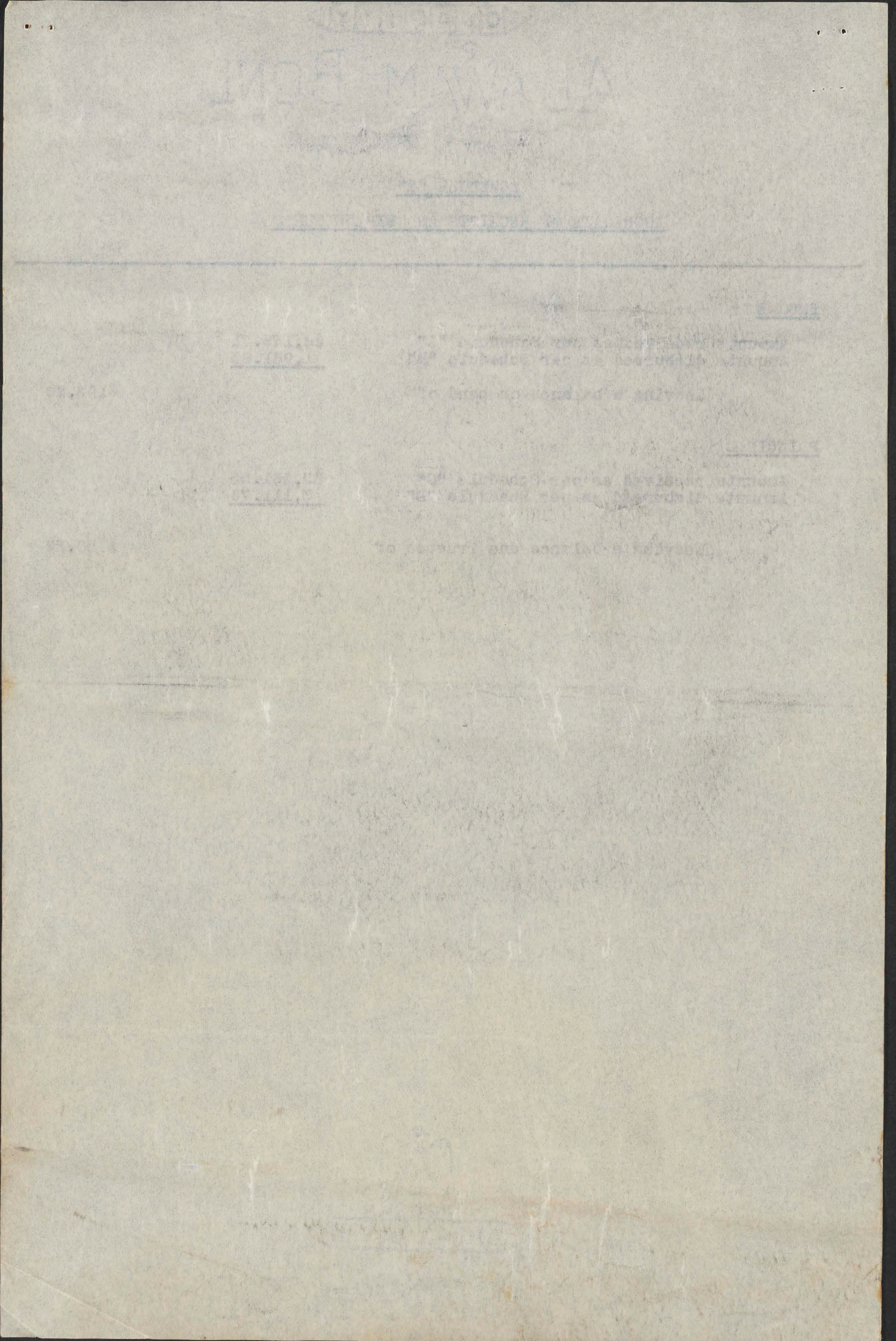

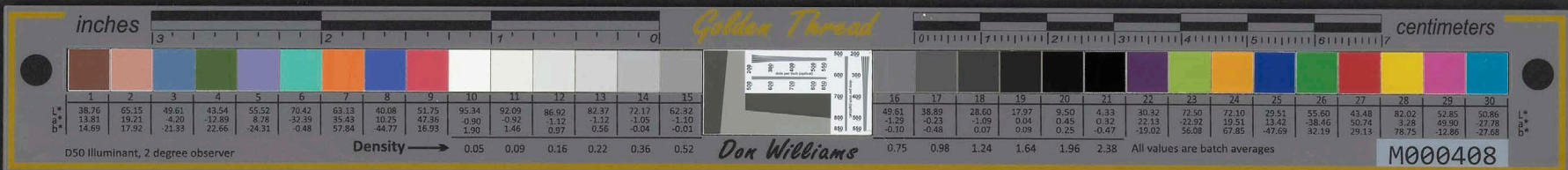

INVENTORY AS AT APRIL 18, 1936

PERSONAL PROPERTY

STOCKS

Hawaii Consolidated Railway, Ltd.
7% Cumulative Preferred
Certificate No. 3269 35 shares

BONDS

Mutual Telephone Company Series "B"
4% 1960
No. M1552 \$1,000.00

U. S. of America Treasury Bond 3-3/8%
1943-1947 \$ 500.00
No. F00043826

CASH

Bank of Hawaii Savings Book #79892 \$1,897.12
Less amount due Trustee on account of Principal 50.23
\$1,846.89

REAL PROPERTY

One-third undivided interest in the following
property:

Land at Hotel and Richards, Honolulu -
Area - 15,667 square feet Assessed as a
whole at \$42,094.00
2-1-17-7

Improvements thereon assessed as a whole at \$11,271.00

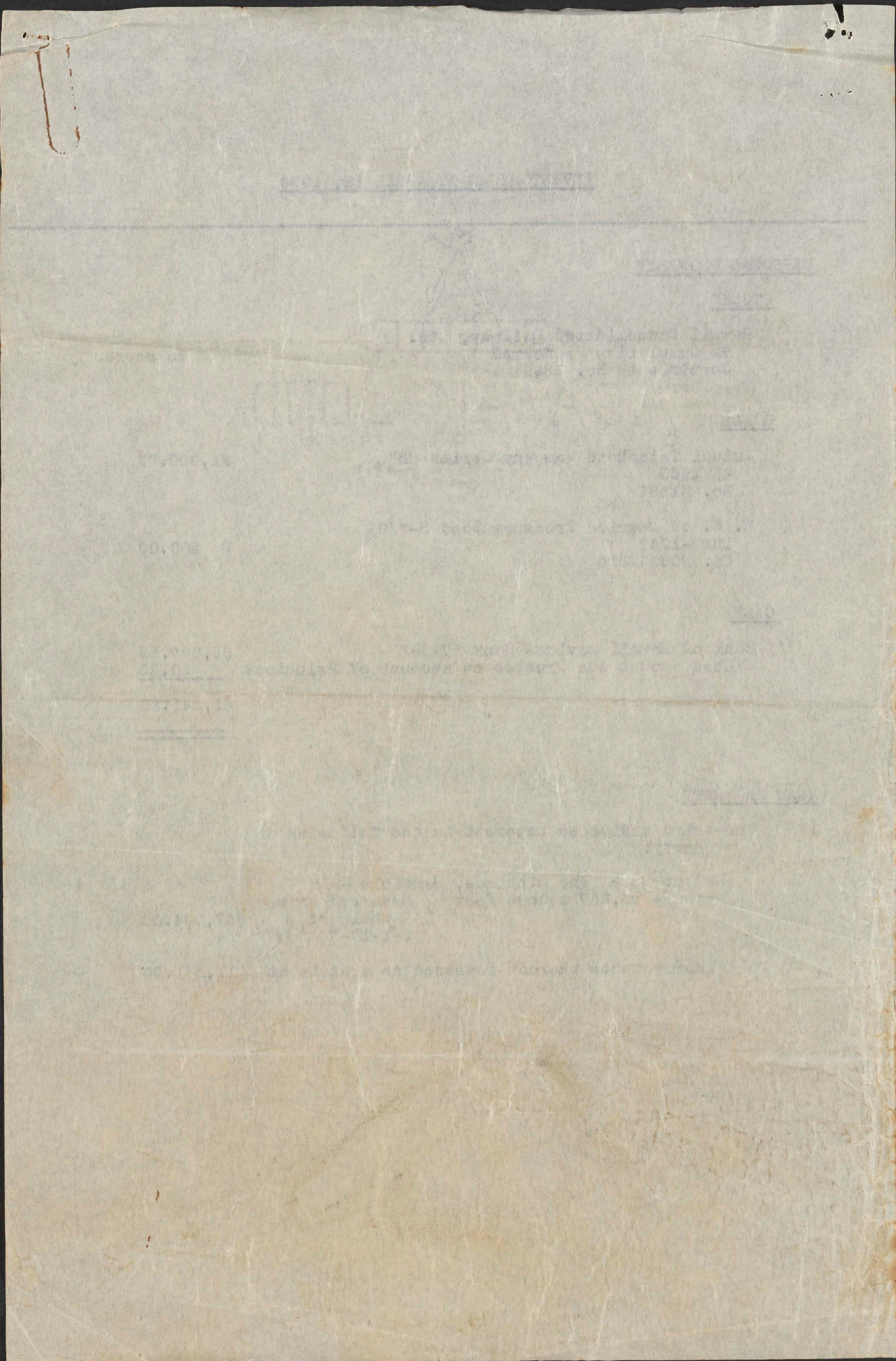
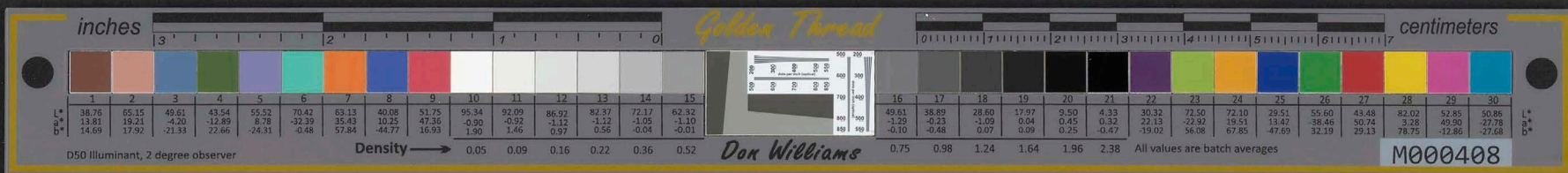

END



Honolulu, T. H.,
T. H.,
July 22, 1936.

TERRITORY OF HAWAII - DR.

TO WILLIE WILLIAMS
(ROYAL SAMOAN TROOP)

For entertainment at Washington Place:

15 men at \$3.00 each	\$ 45 00
1 man at \$5.00	5 00

Total	\$ 50.00
-------	----------

CERTIFIED CORRECT AND JUST,
PAYMENT NOT RECEIVED.

Willie Williams.

START

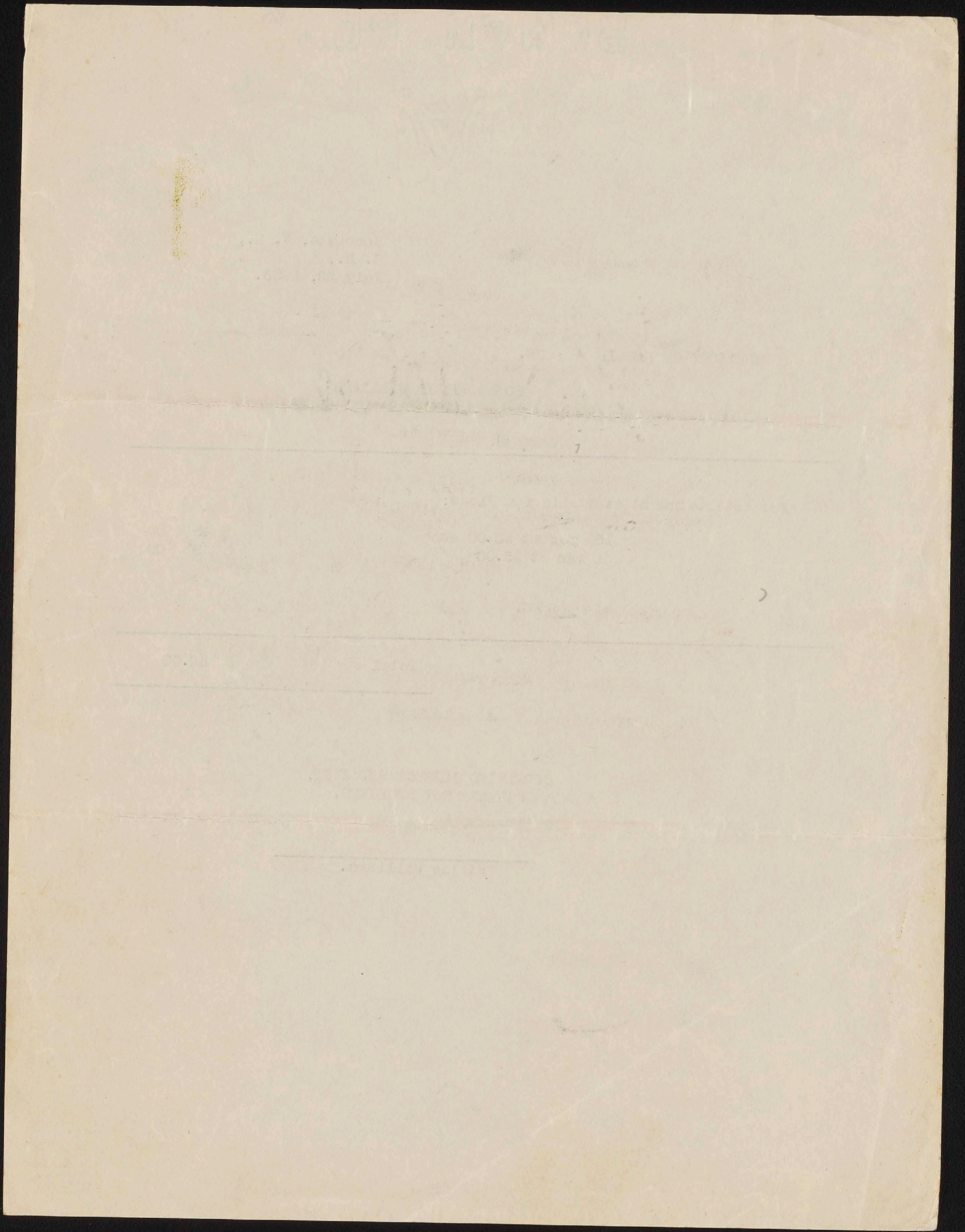

END

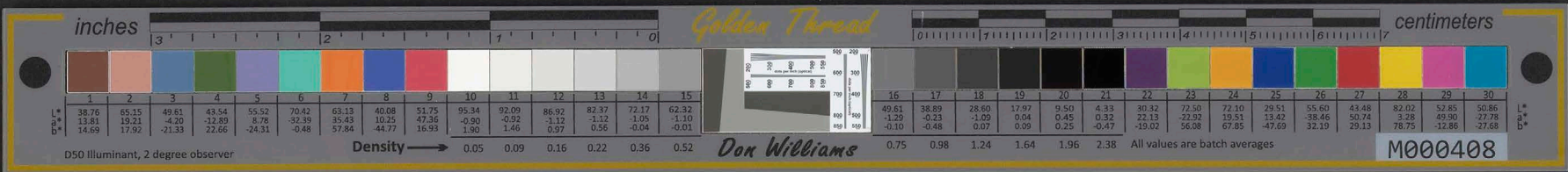

COPY

Honolulu, T. H.
July 22, 1936.

TERRITORY OF HAWAII - DR.

TO WILLIE WILLIAMS
(ROYAL SAMOAN TROOP)

For entertainment at Washington Place:

15 men at \$3.00 each
2 men at \$5.00 each

\$	45	00
	10	00

Total	\$55	00
-------------	------	----

CERTIFIED CORRECT AND JUST,
PAYMENT NOT RECEIVED.

Willie Williams.

START

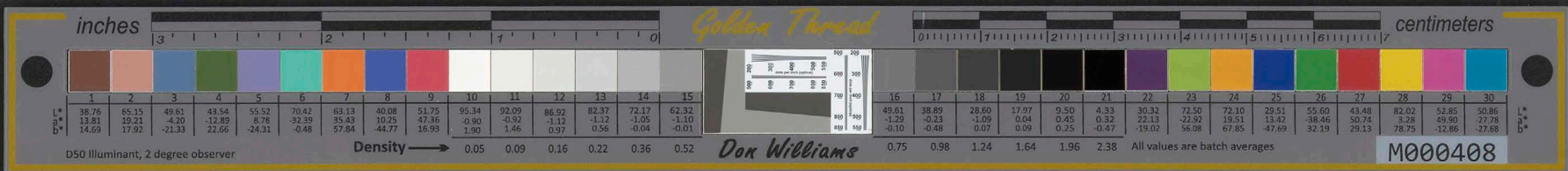

COPY

Honolulu, T. H.
July 23, 1936.

TERRITORY OF HAWAII - DR.

TO WILLIE WILLIAMS
(ROYAL SAMOAN TROOP)

			For entertainment at Washington Place:
	00	45	15 men at \$3.00 each
	00	10	2 men at \$5.00 each
Total			
	00	55	

PAYMENT NOT RECEIVED.
CERTIFIED CORRECT AND JUST.

Willie Williams.

END



This indenture witnesseth:

That Adelaide Fernandez promises to pay the Royal Samoan Troupe the sum of \$90.00 for performances at the E. K. Fernandez shows at Pier 15 beginning with performances on Monday August 3, 1936 and continuing with performances on Tuesday August 4, 1936 and concluding with performances on Wednesday August 5, 1936. Payment to be made immediately after the last performance on August 5, 1936.

In consideration of the foregoing agreement, Adelaide Fernandez promises to pay the amount due thereunder as aforementioned, and guarantee payment of the same. The Royal Samoan Troupe further guarantee the fulfillment of the terms and conditions of said agreement.

DONE at Honolulu this 3rd day of August, 1936.

By Adelaide Fernandez
Adelaide Fernandez.

Royal Samoan Troupe

By _____
Director.

START

inches Golden Thread centimeters

1	2	3	4	5	6	7	8	9	10	11	12	13	14	15	16	17	18	19	20	21	22	23	24	25	26	27	28	29	30
38.76	65.15	49.61	43.54	55.52	70.42	63.13	40.08	51.75	95.34	92.09	86.92	82.37	72.17	62.32	49.61	38.89	28.60	17.97	9.50	4.34	30.32	72.50	72.10	29.51	55.60	43.48	82.02	52.85	50.86
13.81	19.21	-1.20	-12.89	8.78	-32.39	35.43	10.25	47.36	-0.90	-0.92	-1.12	-1.12	-1.05	-1.10	1.29	-0.23	1.09	0.04	0.45	0.32	22.13	-22.92	19.51	13.42	-38.46	50.74	3.28	49.90	27.78
14.69	17.92	-21.33	22.66	-24.31	-0.48	57.84	-44.77	16.93	1.90	1.46	0.97	0.56	-0.04	-0.01	-0.10	-0.48	0.07	0.09	0.25	-0.47	-19.02	56.08	67.85	-47.69	32.19	29.13	78.75	12.86	-27.68
Density → 0.05 0.09 0.16 0.22 0.36 0.52															0.75 0.98 1.24 1.64 1.96 2.38														

DS0 Illuminant, 2 degree observer Don Williams All values are batch averages M000408

[Faint, illegible text, likely bleed-through from the reverse side of the page]

END

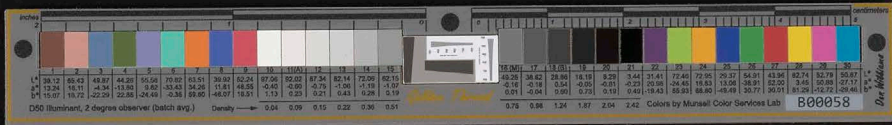

Aug 26 [1936?]

SS. PRESIDENT COOLIDGE
DOLLAR / TEAM / SHIP LINES

My dear Mr. Wilson,
Thank you is much
for the Macchamias Nuts,
which you and Mrs Wilson
sent me "bon voyage". I shall
not open them until I arrive
home in New York, no matter
how great the temptation.
I've been indulging too much
on this trip, and am saving these.
And thank you for all
the many things you and
Mr. and Mrs Whitehouse did
to add to my pleasure

START

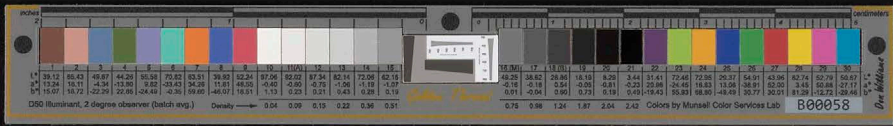

in Honolulu.

There was one thing I did not purchase there which haunts me constantly, becoming more desirable as the distance away from it increases. And that is a small object at Fong Iun's - the Chinese shop. It is - a small table screen of what they described as "old jade". It is about 4 x 6 inches high and is framed in a plain teak wood frame - and stands on a small base of teakwood. The color is a darkish grey-green, and

green
white
mostly

11

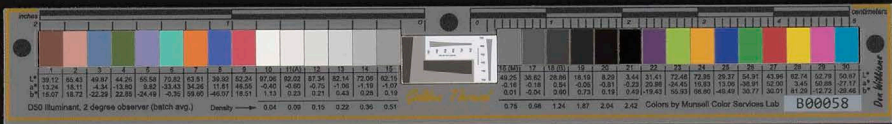

III.

down in lower right is an impression of white which looks like a small bird with its bill turned upward toward the center of the jade screen. something like this, the whole thing looks:-



} old jade } greyish green
} bird white.
4 x 6 inches, approximately
\$15.00

It is in the room where they keep the jade jewels and other small more expensive objects, and stands in the window sill toward the left as you enter, with two others. It was offered to me

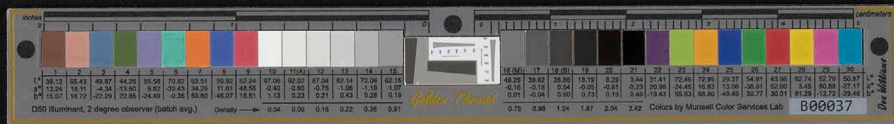

IV

for \$15⁰⁰, and the Chinese woman there said it had been more expensive, but maybe she'll offer it for less, I hope not more if it is still there.

In enclosing my check for \$17⁰⁰ in the hope that it is still there and you will be so good as to purchase and send it to me, as soon as convenient. I cannot tell you how much I regret to bother you with this request - nor how very much I should appreciate it if you can attend to it for me.

My address is: -
424 East 52nd St. New York, N. Y.

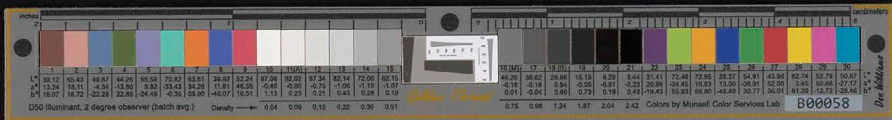

11. PRE/IDENT HOOVER
DOLLAR /TEAM/HIP LINE/

I'm sure you'll have no difficulty in finding it if it has not already been sold. It is at —

Fong Sun's
In the small back room
on the window sill toward
the left as you enter.
Caution them to pack it very
carefully. I have enclosed
\$2.00 for the shipping costs —
but if it is more do please
let me know.

I wish I could do
something to repay you

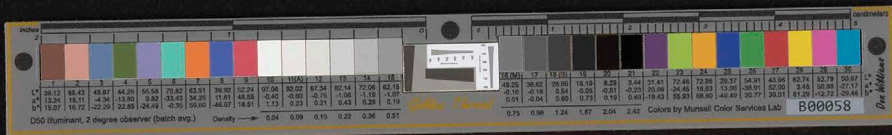

[Faint, illegible text on a large sheet of paper]

for
an
w
yo
do
I a
An

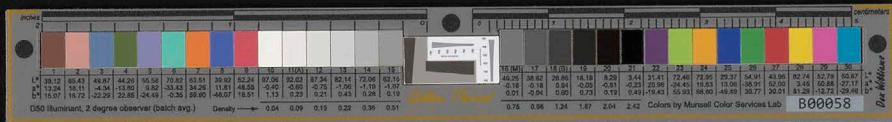

for the trouble this request
may cause you, and would
be only too glad to have
you let me know if I can
do so, perhaps in New York.

With kindest regards

I am

Sincerely yours

Ann Callaghan

August 26th

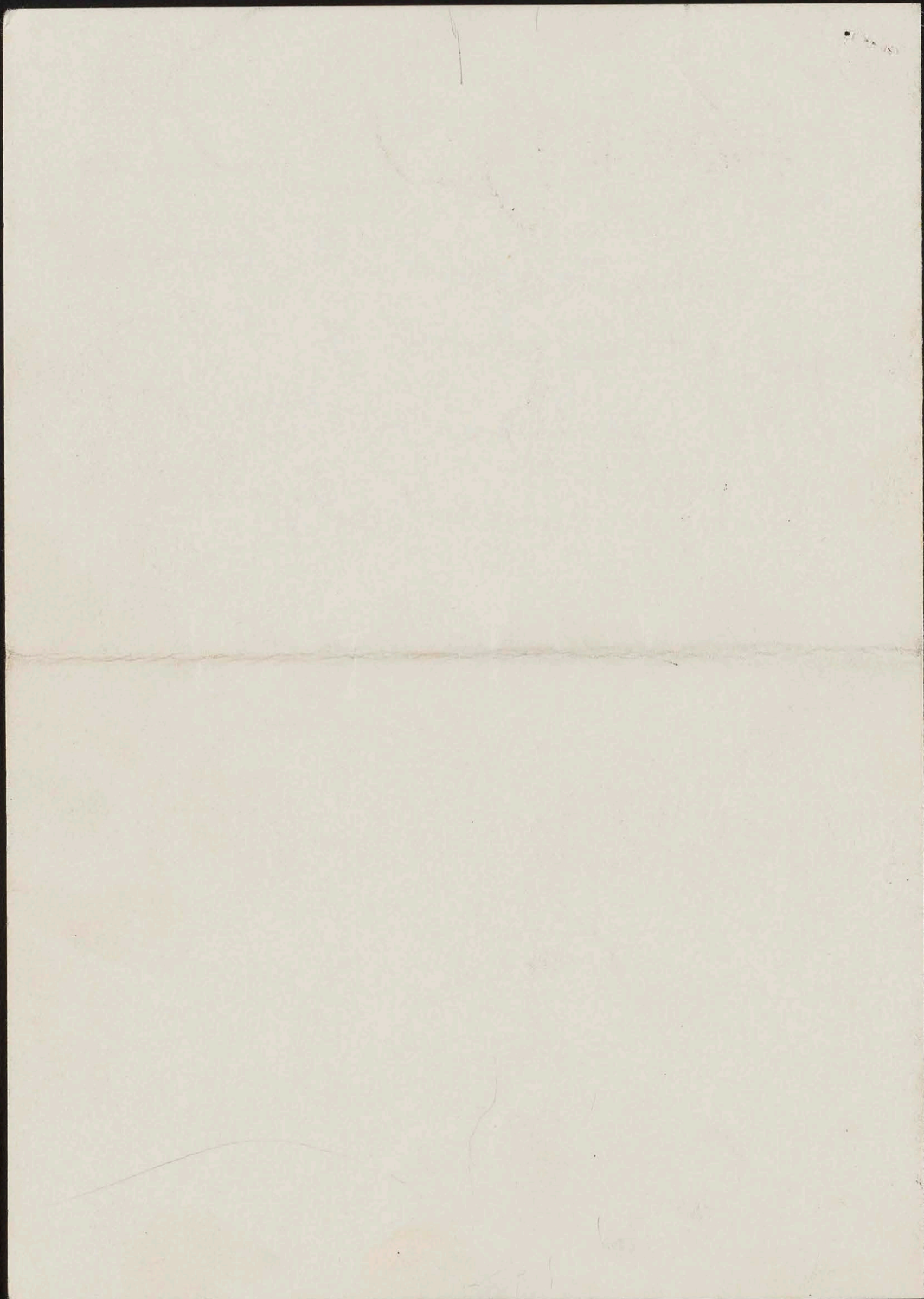
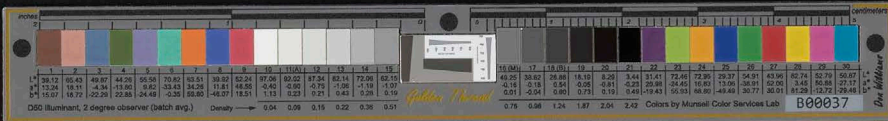

END



Tehachas - Sept 14th 1936

Dear Jack

I am very much ashamed that I have not answered your most welcome letter, and Christmas greetings. We all enjoyed your letter, and we in hope that you would come to California for the Democratic Convention. It has been such a hectic year with all the people on relief, and so few want to work. It keeps on we might as well quit work. But we have to hope for the best. We are just finishing getting a crop in. Charlie has been in the hospital over two weeks, but is getting O.K. Clara and her husband are

START



for a few miles. We had a big fire
on the Ranch. on the south side
of the Valley all mountain burned
to the Valley eye edge for a while
it-looked like all the Valley
would go. It- make us short of
feed, but hope for a mild winter
I would love to take a trip and
see your beautiful County. but-
don't know when that will be.
Nell is not well. she has rheumatism
so bad even hardy get a round.
and at time can not dress her
self. Fred is on the go all the
time, so much for one person to do.
We will be so glad to see you
at any time. Fred and Nell join
me. with love and best wishes
Louise Fickett

END



[9-87-36]

STATEMENT OF ACCOUNT WITH
JOHN H. WILSON,
HONOLULU, HAWAII.

JOHN EMMELUTH, ESTATE.
Honolulu, T.H.

Aug. 17th. 1936. Received from the Queens Hospital :-

Check from The Discount Corporation	\$ 39.00	
" " Mrs. E.M.O. Marques.....	200.00	
" " Betty Smith.....	1.00	
I.O.U. from Kenneth C. Mathews...	5.00	
Cash.....	219.25	\$464.25

Receipts from Mathews for Car #76129.....	35.35
" " " " " #80225.....	33.20
Received from " , share of loss on Car #76129...	4.82

Sept. 5th. Receipts from Mathews for Cars #76129 & #80225....	78.45
" 21st " " " " " " " "	12.35
Total.....	\$628.42

DEBIT

Aug. 17th. Queens Hospital.....	43.90
Honolulu Auto Exchange	20.00
General Motors Acceptance Corporation....	\$44.00
Discount Corporation.....	45.00
" 19 Cash....To John Emmeluth.....	2.00
" 22 " " " "	1.00
Sept. 3rd.....	2.00
5th " " " "	5.00
Hawaiian Auto Exchange.....	17.00
Mutual Telephone Co.....	8.75
Honolulu Finance & Thrift Co.,.....	4.70
6 Cash To John Emmeluth.....	5.00
8 " " " "	25.00
General Motors Acceptance Corporation.....	44.00
Mrs. E.M. O. Marques,	100.00
The Hawaii Democrat.....	1.50
Total	\$368.85

I.O.U. K.C. Mathews.....	5.00
Returned Check, Betty Smith.....	1.00
Check, John H. Wilson.....	253.57
	259.57
	\$628.00

START

inches Golden Thread centimeters

1	2	3	4	5	6	7	8	9	10	11	12	13	14	15	16	17	18	19	20	21	22	23	24	25	26	27	28	29	30
38.76	65.15	49.61	43.54	55.52	70.42	63.13	40.08	51.75	95.34	92.09	86.92	82.37	72.17	62.32	49.61	38.89	28.60	17.97	9.50	4.33	30.32	72.50	72.10	29.51	56.60	43.48	82.02	52.85	50.86
13.81	19.21	4.20	-12.89	8.78	-32.39	35.43	10.25	47.96	-0.30	-0.92	-1.12	-1.12	-1.05	-1.10	-1.29	-0.23	-1.09	0.04	0.45	0.32	22.13	-22.92	19.51	13.42	-38.46	50.74	3.28	49.90	-27.78
14.69	17.92	-21.33	22.66	-24.31	0.48	57.84	-44.77	16.93	1.90	1.46	0.97	0.56	-0.04	-0.01	-0.10	-0.85	0.07	0.09	0.25	-0.37	-19.07	36.08	67.85	-47.69	32.19	29.13	79.75	-12.86	-27.68
Density → 0.05 0.09 0.16 0.22 0.36 0.52															0.75 0.98 1.24 1.64 1.96 2.38														

D50 Illuminant, 2 degree observer Dox Williams All values are batch averages M000408

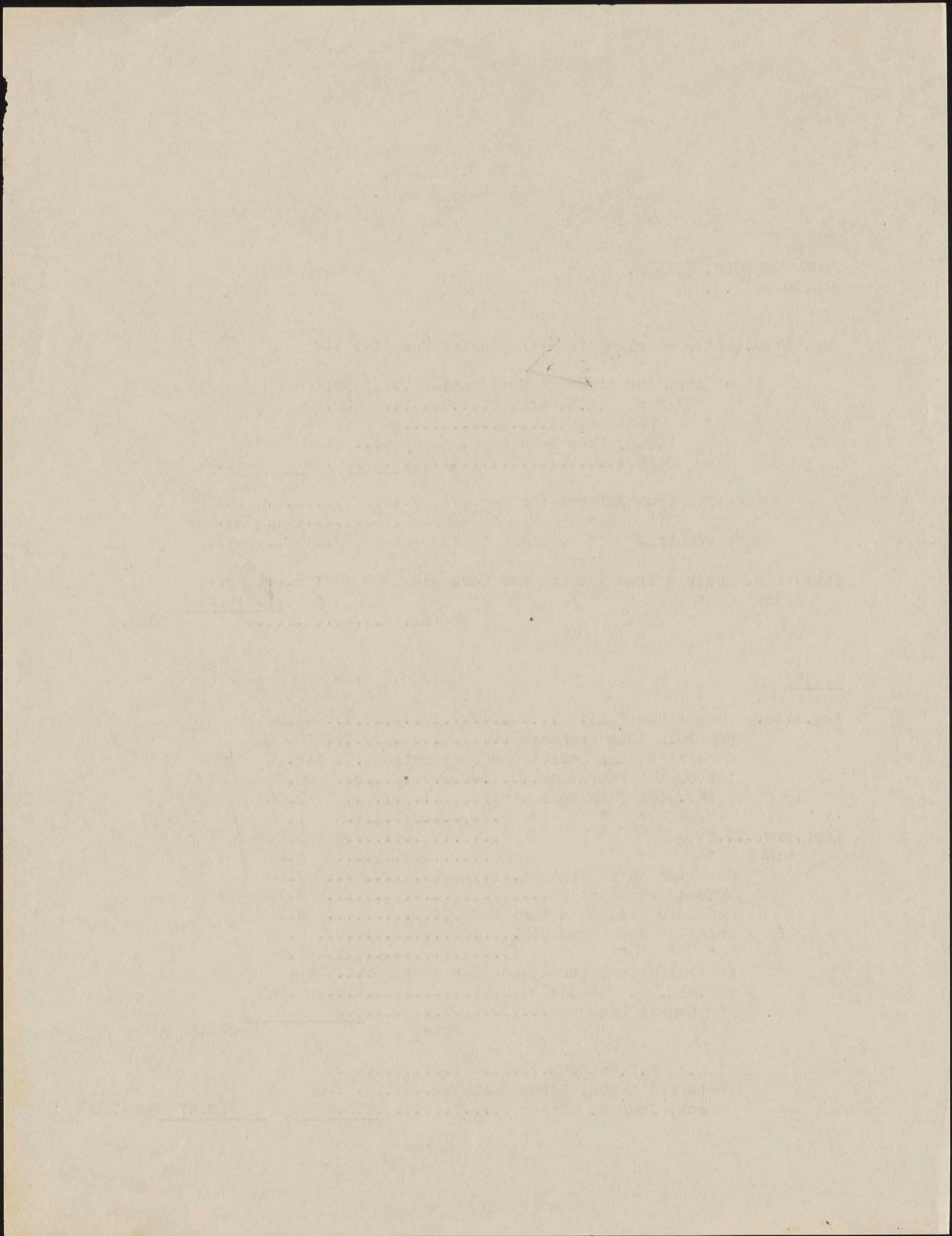

END



Honolulu, T.H., September 16, 1936

Honorable John H. Wilson,
Post Master, Honolulu, T.H.

In re: Est. of John Emmeluth, dec'd
S. E. NO. 1713 - First Circuit Court

Dear Sir:

I enclose herewith a certified copy of the Order under which I am acting as Statutory Administrator of the Estate of the above named John Emmeluth, who died in Honolulu on September 10, 1936.

According to our information you have money in hand belonging to the estate of the deceased given to you by him and by his partners in the taxi business.

Will you kindly at your earliest convenience forward me a statement with regard to the same together with any money you may have on hand belonging to the estate.

I would also appreciate your assisting me by giving me the names of the closest relatives to John Emmeluth on his fathers side. I understand that he has several aunts living on the mainland and I believe they are the closest of kin.

Thanking you for your assistance in this matter,

Very truly yours,

A.E. Restarick, Chief Clerk

AER:VD

Encl:

START



Honolulu, T.H., September 16, 1936

Honorable John H. Wilson,
Post Master, Honolulu, T.H.

In Re: Est. of John Emmeluth, dec'd
S. F. NO. 1713 - First Circuit Court

Dear Sir:

I enclose herewith a certified copy of the Order under which I am acting as Statutory Administrator of the Estate of the above named John Emmeluth, who died in Honolulu on September 10, 1936.

According to our information you have money in hand belonging to the estate of the deceased given to you by him and by his partners in the taxi business.

Will you kindly at your earliest convenience forward me a statement with regard to the same together with any money you may have on hand belonging to the estate.

I would also appreciate your assisting me by giving me the names of the closest relatives to John Emmeluth on his father's side. I understand that he has several uncles living on the mainland and I believe they are the closest of kin.

Thanking you for your assistance in this matter,

Very truly yours,

A.E. Restarick, Chief Clerk

AER:VD

Encl:

END



In the Circuit Court of the First Judicial Circuit

Territory of Hawaii

AT CHAMBERS - IN PROBATE

IN THE MATTER OF THE ESTATE OF

JOHN EMMELUTH

Deceased.

SMALL ESTATE NO. 1713

Order

IT APPEARING to the Court, prima facie, that the allegations contained in the Petition for Administration filed in the above entitled matter are true—

IT IS HEREBY ORDERED that the Chief Clerk of this Court be, and he is hereby authorized, empowered and directed to reduce to possession all of the assets of the estate of the decedent above named and to administer such estate pursuant to the statute.

IT IS FURTHER ORDERED that Monday, the 16th day of November, 19 36, at 2 o'clock p.m., before the Judge of this Court, presiding in Probate, in his Courtroom, Judiciary Building, Honolulu, T. H., be and is appointed the time and place for hearing all matters concerning the administration and distribution of said estate.

AND IT IS FURTHER ORDERED that notice shall be posted at the front entrance of the Judiciary Building, Honolulu, and published one time in the Honolulu Star-Bulletin, a newspaper of general circulation, at least 60 days before said date of hearing, giving notice of the above order; directing all creditors to present their claims to said Chief Clerk within 60 days of the date of said publication, and directing all persons claiming to be entitled to a share in the distribution of said estate to be present on said day to present their claims to share in the distribution of the assets of the estate.

DATED: Honolulu, T. H., September 16th, 19 36.

D. E. METZGER Judge Presiding in Probate.

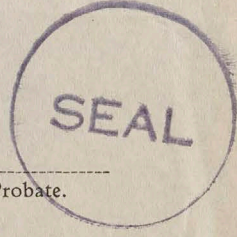

FILED

At 10:55 o'clock A. M.

September 16, 19 36

VIVIAN I. DAVIS.

Clerk.

I do hereby certify that the foregoing is a full, true and correct copy of the original on file in this office.

Vivian I. Davis Clerk, Circuit Court, First Circuit, Territory of Hawaii.

START



[The text on this page is extremely faint and mostly illegible. It appears to be a legal document or court record, possibly containing names and dates. Some faint words like 'In the Circuit Court of the First Judicial Circuit' and 'Territory of Hawaii' are visible.]

END

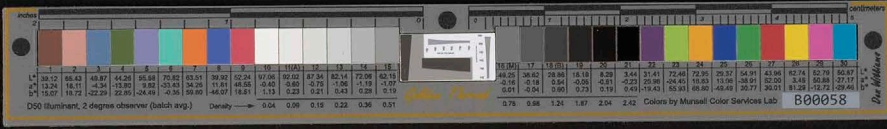

Honolulu, Oct. 5/36

Mr. John F. Wilson
Postmaster
Honolulu

My dear Mr. Wilson:—

I have been watching the papers for a legal notice regarding John Emmeleeth's estate, but having seen none, and taking the liberty of writing you.

As you likely know, I hold his note for Two Hundred and Forty (\$240⁰⁰) less an endorsement of One Hundred Dollars, and of course desire as early a settlement as possible.

Just what steps would you advise me to take? Thanking you in advance, I remain

Yours truly,
(Mrs.) E. M. O. Margies

START

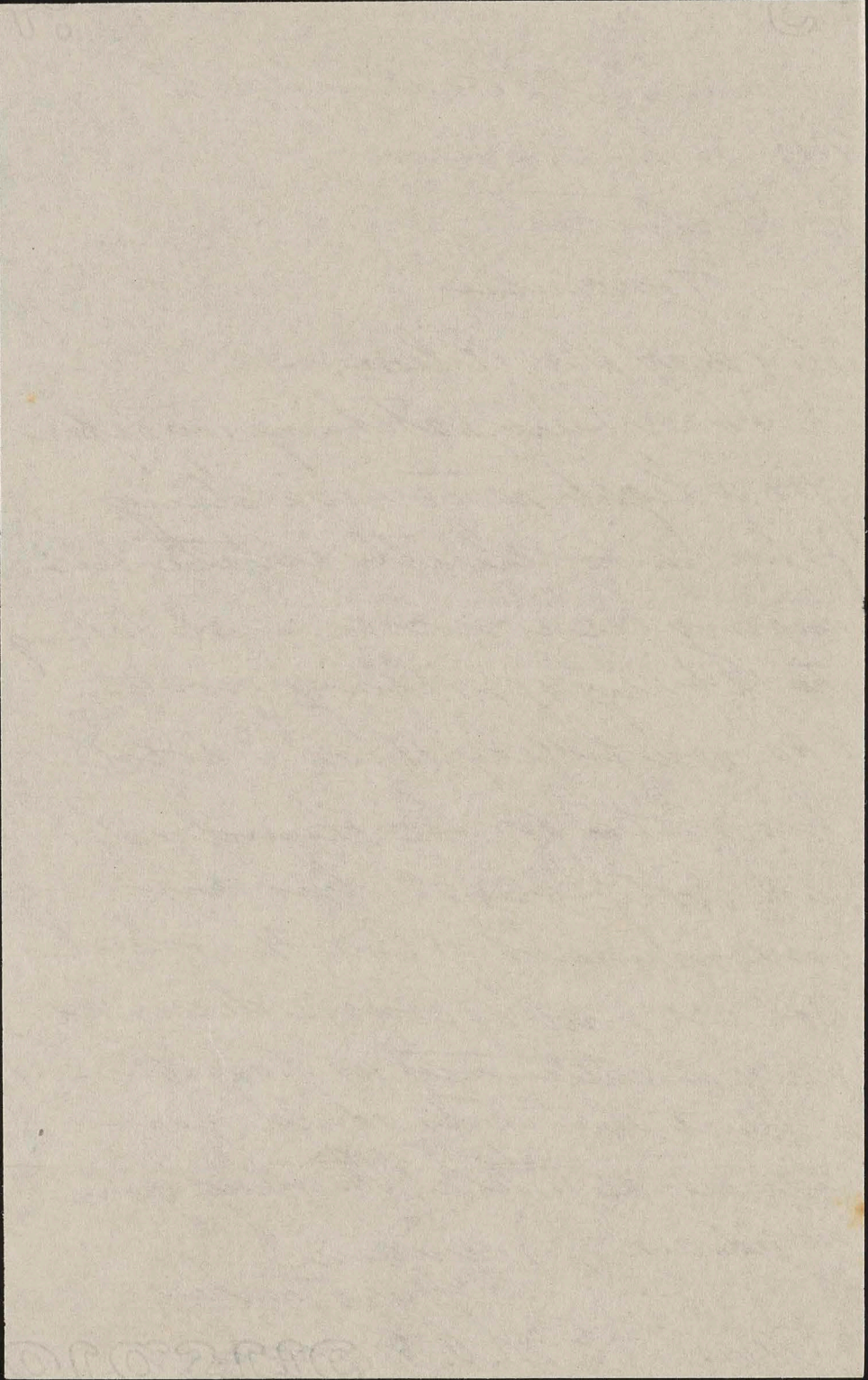
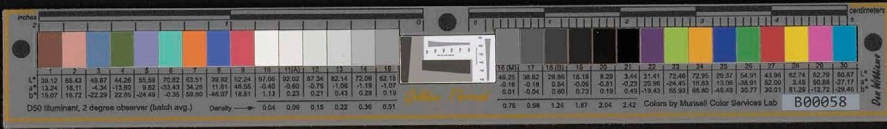

END



Samoan Siva Troupe
(Conducted by Willie Williams)
Honolulu, T.H.

Honolulu, T. H.,
Oct. 6, 1936.

GOVERNOR'S OFFICE
Honolulu,
T.H.

1936.

Oct. 3 For 14 entertainers at Washington Place \$ 40 00

CERTIFIED CORRECT AND JUST,
PAYMENT NOT RECEIVED.

Willie Williams.

COPY
For Willie Williams

START

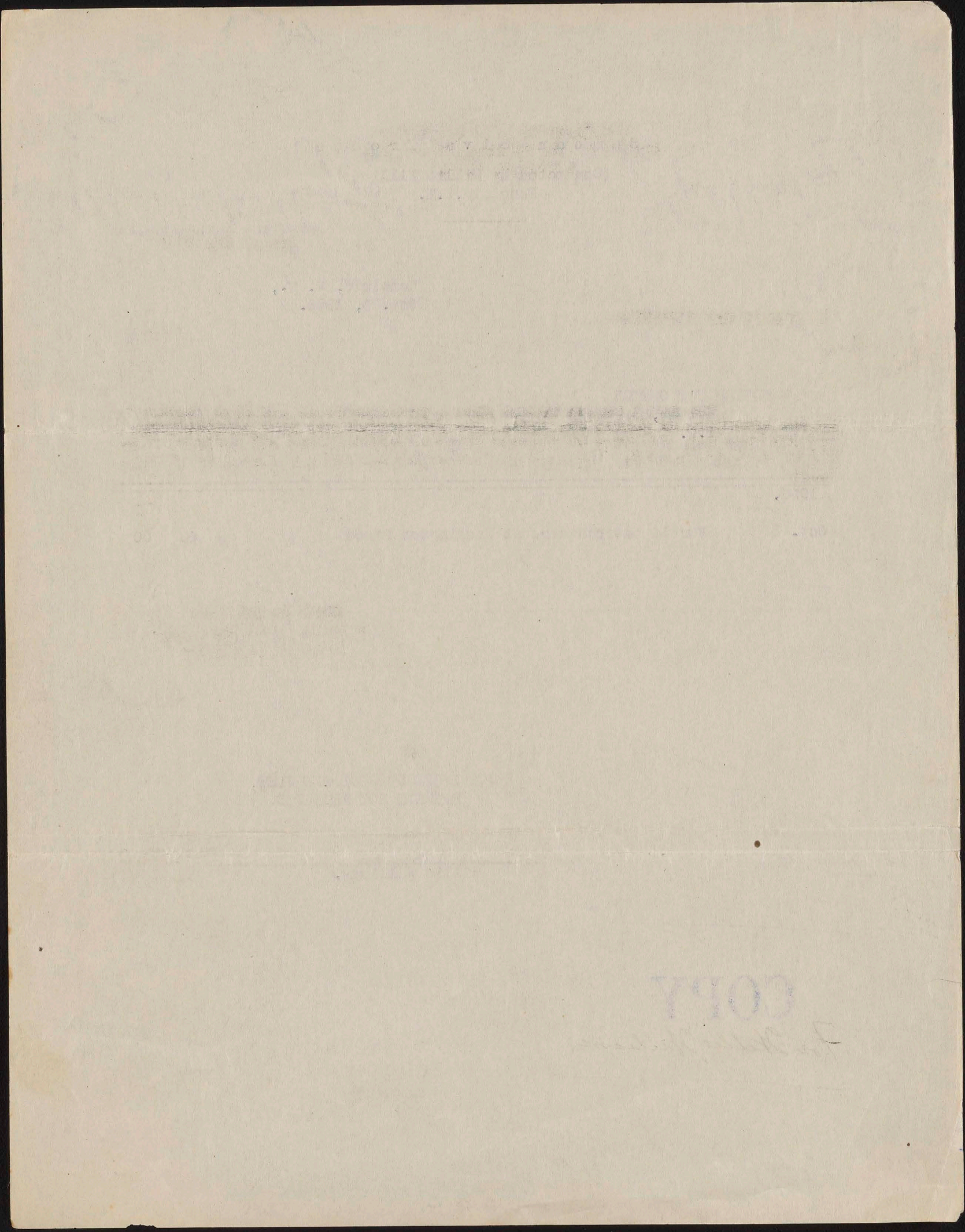

END

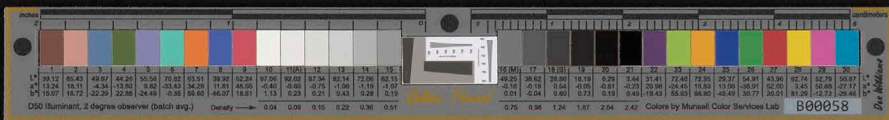

Makawao, Maui

Oct. 8 - 1936.

My dear Johnny..

I didn't want to write to you sooner, I know you were busy, since election is over - you have a little more time.

Sorry to bother you again about the Liliha St. place.

I wish I could get something from the place.

I know they'll get after me soon about my taxes as I'm behind several payments. I can't even keep up with my taxes here.

See what you can do for me, even like what you said let them pay some now + the rest later + by if we can't get it in full.

START



Mrs. M. M. M.
 Oct 8 - 1936

My dear Johnny
 I don't want to write
 to you so often, but you
 have a letter more time
 every to bother you again
 about the babies at place
 I don't know how to
 know that I get after me
 on about my tapes on
 behind several fragments
 I don't even know if I
 tapes here.

See what you can do for
 me, even like what you said
 let them pay some more & the
 rest of it if we can't get it

I wasn't long in town - as I didn't
 feel any too well.
 Was quite sick three weeks
 ago had to be taken to the
 hospital - I'm getting better
 every day.

I hope you are both well.
 With lots of aloha to
 you both -
 Minerva.

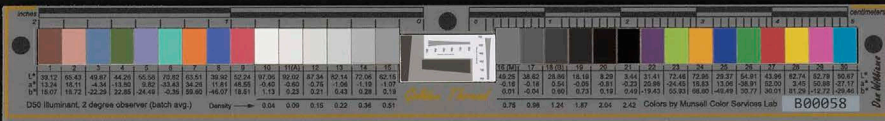

[Faint, mirrored handwriting, likely bleed-through from the reverse side of the page. The text is illegible due to fading and mirroring.]

END

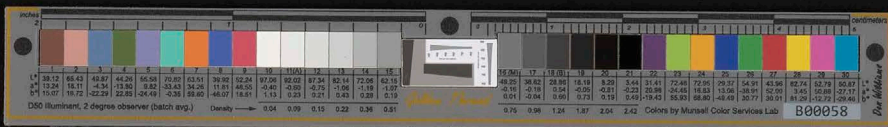

Oct 14 1936



My dear John & Jennie
 We have often spoken
 of you & everyday wanted
 to see you at home to say
 "Thank you for the lovely
 Lewis". ^{and good bye at bus line} for a short visit
 both are very well
 & enjoy the sights around
 but in my heart always
 Homesick for Hawaii, the
 City seems to be prosperous
 Movies stores repairs to many
 large buildings & much new buildings
 great bridge that you saw lately
 plenty of advise & excitement around
 in a city keeps one moving.

START

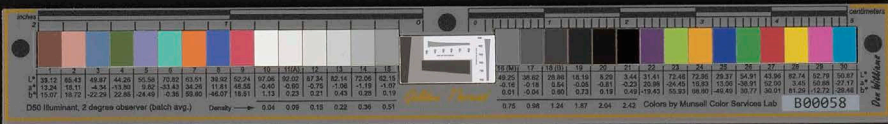

[Faint, illegible handwriting in a cursive script, likely a historical document or manuscript.]

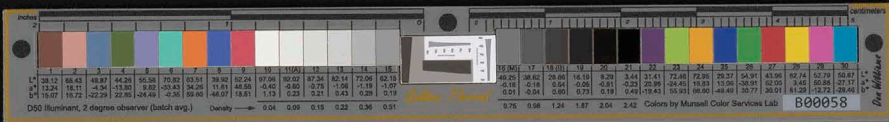

2

The Clift
SAN FRANCISCO

We are very very well
My teeth I knocked me
out but believe they will
be satisfactory It was a shock
to my system that I did not
anticipate but feeling all right
today Hope all is well with
you John & write us a few lines
to this address as next month
May we around, we are on
wheels like the most of people
saw a movie yesterday & thought
How true John joins me in every
good wish to you both.
"aloha Mui Loa"
Sincerely Teresa B. Hughes

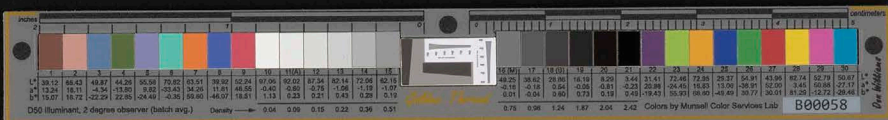

[Faint, illegible handwriting on aged paper]

END

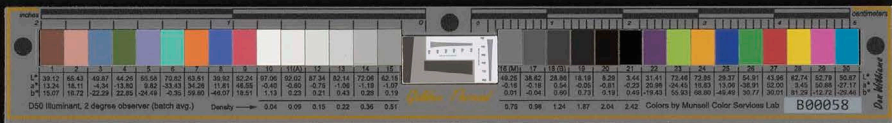

1141-4th Avenue

Honolulu Oct. 16/36

Mr. John H. Wilson
Postmaster

Honolulu, F.H.

My dear Mr. Wilson:-

Your favor of the 13th at hand,
and many thanks for the
information therein -

Very likely the notice appeared
before I began looking -

Re Johnnie's relatives -

Miss Amelia Emmeluth died
at Paton, Arizona some years
ago, and I think both sisters pre-
deceased her, but am not sure.

She died at the home of a niece
who notified me of particulars
but I did not keep the letter,
and do not remember the
name -

START

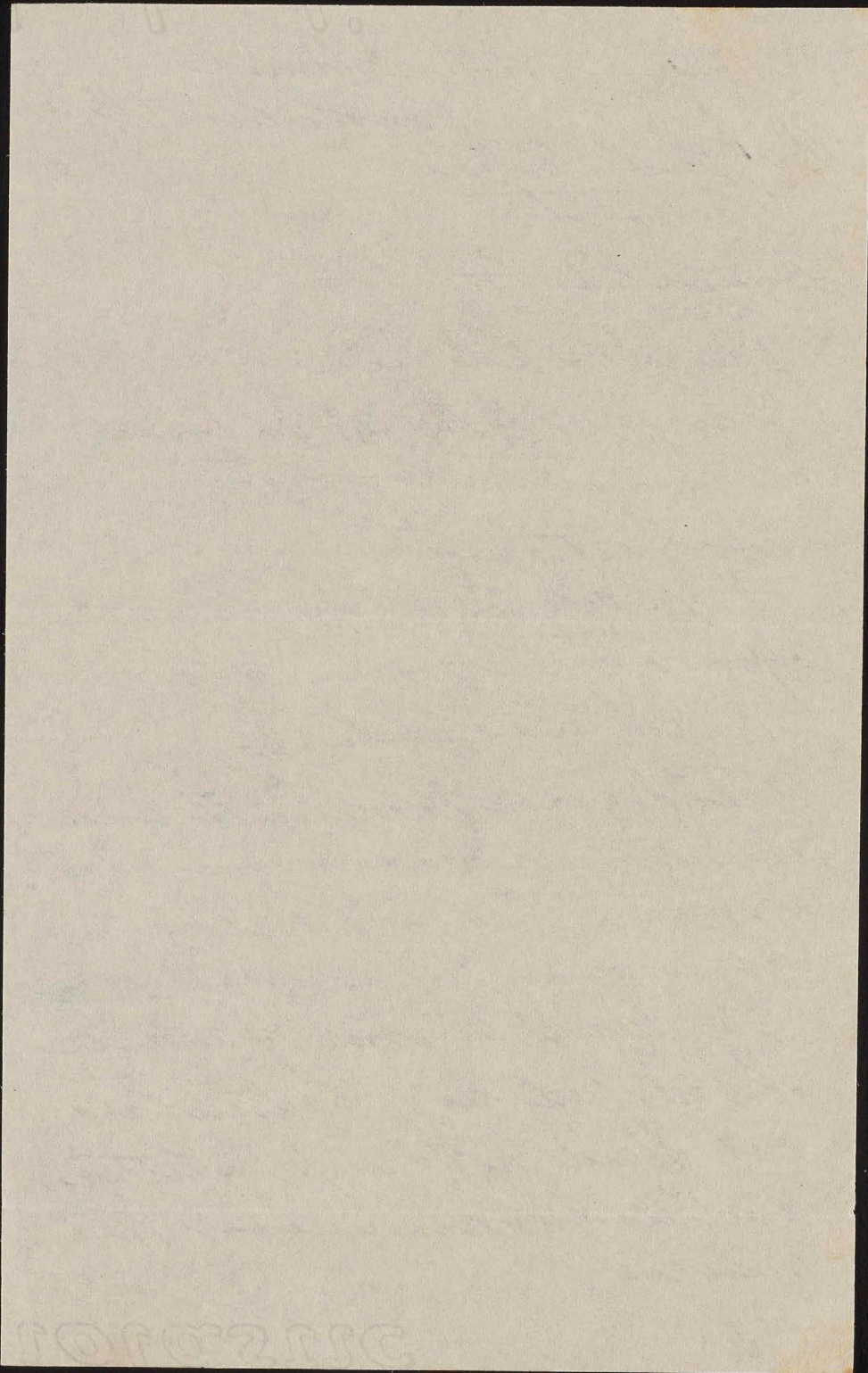
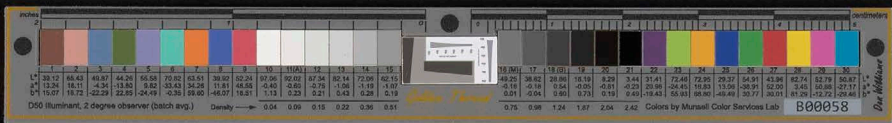

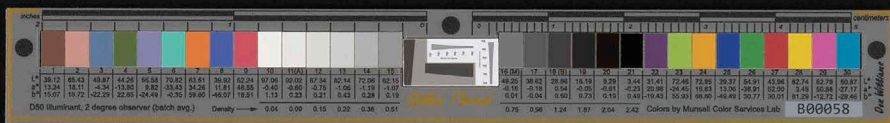

Mrs. Lucy McWayne who is
here visiting her sons might
be able to tell you more than
I can.

Would advise getting in touch
with Mrs. McWayne as soon as
possible, as she may return to
the main land before long.

Think she is with her son
Mr. Scott McWayne.

Thanking you for your
letter, and regretting that I
can tell you so little.

I remain, Mr. Wilson,

Very sincerely

E. M. O. Marquis

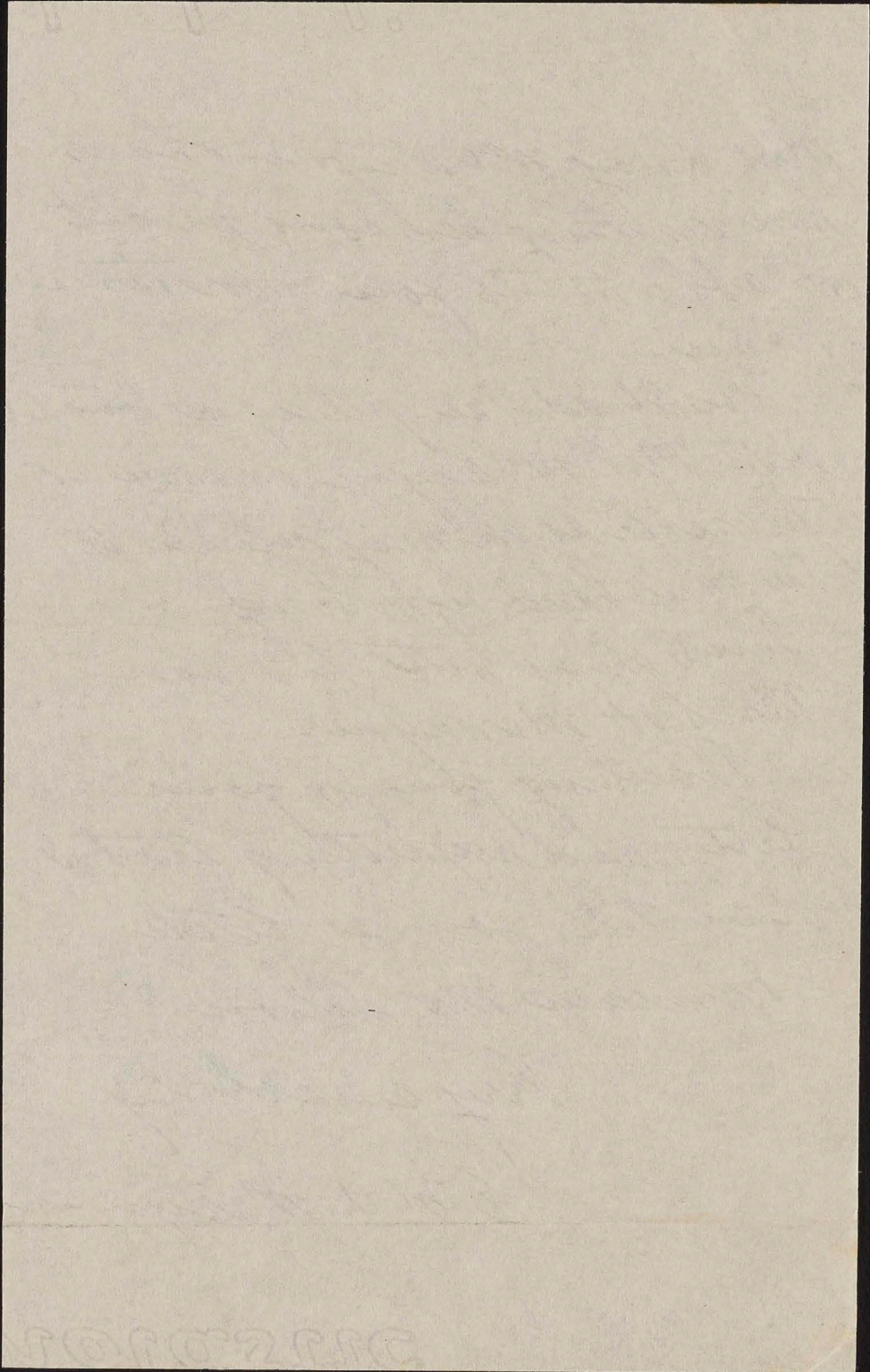
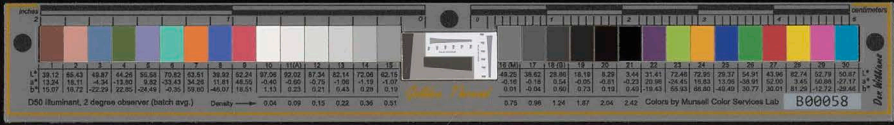

END



CLARA ADAMS FIRST FLIGHT PASSENGER TO NEW YORK

THE VON HINDENBURG

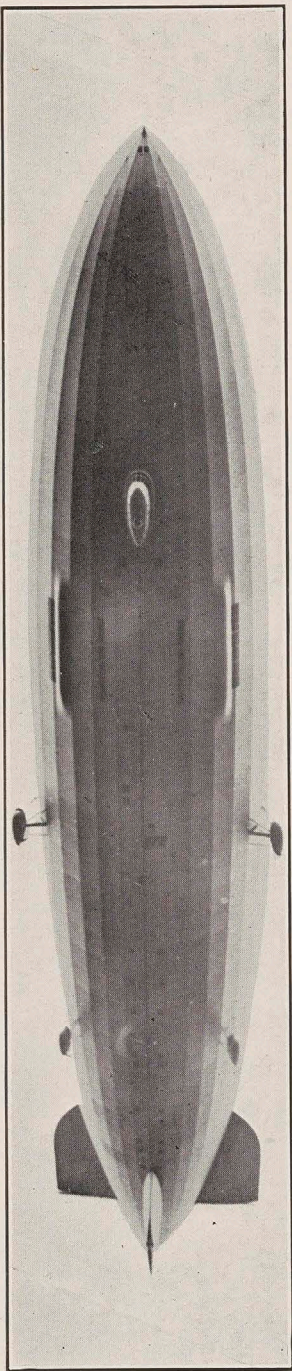

CLARA ADAMS, who has recently arrived from Germany on the Von Hindenburg, the new German Zeppelin, the world's greatest airship, will give talks on her experiences during the first trip across the Atlantic as passenger. As Miss Adams was also the first American passenger to make the trip to Germany on the Graf Zeppelin, she makes interesting comparisons between the two airships. Her talks are illustrated with motion pictures and still screen illustrations. Clara Adams arrived on the first trip of the Giant Airplane the Do-X, which flew to New York via South America. She has flown with most of the distinguished aviators in the United States and in Europe. Her running comment is informal and humorous, and gives a pleasing impression of the enjoyment of journeys in the air, the travelog of the present and the future, in her opinion.



Clara Adams at the Home of Dr. and Mrs. Hugo Eckener, Commander of the Von Hindenburg, Friedrichshafen, Germany.

To Hon. John H. Wilson
with my best wishes,
Clara Adams
Oct 22 '36



Mrs. CLARA ADAMS

First Flight Travelogs
of the Air

MANAGEMENT:
ERNEST BRIGGS, INC.
TIMES BUILDING, N. Y.

START

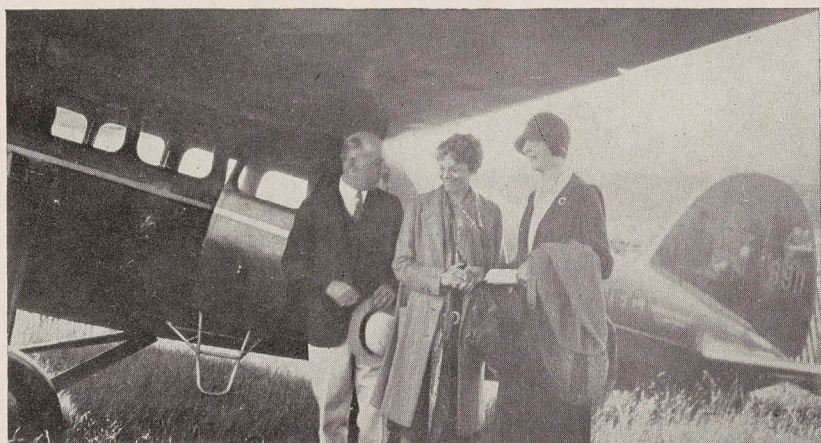

Clara Adams at Chautauqua, New York, with Amelia Earhart and Dr. Arthur Bestor

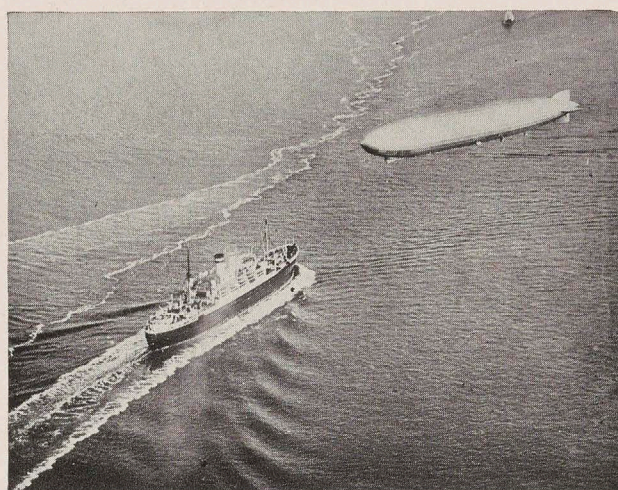

Clara Adams Arrives on the Graf Zeppelin

CLARA ADAMS FIRST FLIGHT TRAVELOGS OF THE AIR

Is not a novice when it comes to telling an audience of interesting and thrilling experiences in a manner that is modest and convincing, with a spice of humor. She has given talks at the large auditorium at Chautauqua, New York, and before Rotary Clubs and other civic organizations, at College and other educational series lecture engagements. She has an ample fund of experience and tells the story in her own way. She does not welcome question periods or anything else that brings things to the technical point of view as she is not a technician, but a typical traveler who tells a story to please the listeners. Clara Adams gave her first lectures in Germany, in the German language, and was welcomed by enthusiastic endorsements of press and public. The Berlin Lokal-Anziger says "No Berlin audience has ever been more captivated completely by a woman speaker. The enthusiasm was overwhelming." Miss Adams was made an honorary member of the Bund der Au landsdeutschen, a rare honor for an American woman to attain. And here is what some have said in the United States: "While you can depict an aerial thrill, you also can certainly season a story with native wit." "Her talk was instructive, entertaining and humorous." "An educational and entertaining feature." "We want to hear her again."

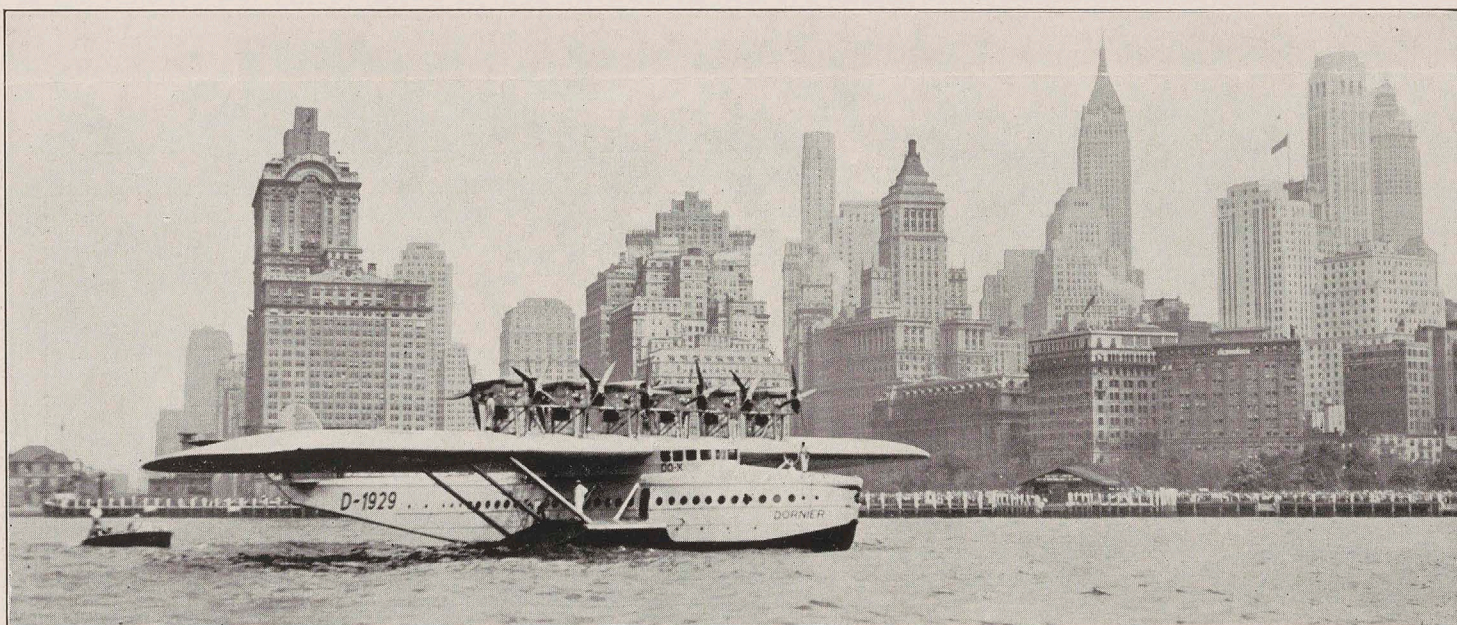

Clara Adams Arrives on the DO-X in New York

END



Mr. G. McLeod

Copy

Nov. 3 1956

#5 - Berkeley Square
C. D.

My dear Senator:

Just a few lines to inform you that your trunk and hand baggage was shipped on the ^{U. S.} Coast Guard Cutter Itasca, last evening and due to arrive in San Pedro next Sunday morning the 8th.

I am informed by the P. O. Office that they have instructed their Alameda Office to see that all baggage is sent to Alameda.

If you are very desirous in receiving your baggage as early ^{and} ~~as possible~~ ^{as possible}, I would suggest that you contact the P. O. Office ^{and have someone} before the Itasca arrives, accept delivery of your baggage at San Pedro before it is shipped to Alameda.

With kindest personal regards and best wishes,

P. S. My lawyer finally managed to secure foreign my today's Clippings.

START

inches Golden Thread centimeters

1	2	3	4	5	6	7	8	9	10	11	12	13	14	15	16	17	18	19	20	21	22	23	24	25	26	27	28	29	30			
38.76	65.15	49.61	43.54	55.52	70.42	63.13	40.08	51.75	95.34	92.09	86.92	82.37	72.17	62.32	49.61	38.89	28.60	17.97	9.50	4.33	30.32	72.50	72.10	29.51	55.60	43.48	82.02	52.85	50.86			
13.81	19.21	4.20	-12.89	8.78	-32.39	35.43	10.25	47.36	-0.90	-0.92	-1.12	-1.12	-1.05	-1.10	-1.29	-0.23	-1.09	0.04	0.45	0.32	22.13	-22.92	19.51	33.42	-38.46	50.74	3.28	49.90	27.78			
14.69	17.92	-21.33	22.86	-24.31	-0.48	57.84	-44.77	16.89	1.90	1.46	0.37	0.56	-0.04	-0.01	-0.10	-0.48	0.07	0.09	0.25	-0.47	-19.02	56.08	67.85	-47.69	32.19	29.13	78.75	-12.86	-27.68			
Density → 0.05 0.09 0.16 0.22 0.36 0.52															Don Williams 0.75 0.98 1.24 1.64 1.96 2.38												All values are batch averages			M000408		

D50 Illuminant, 2 degree observer

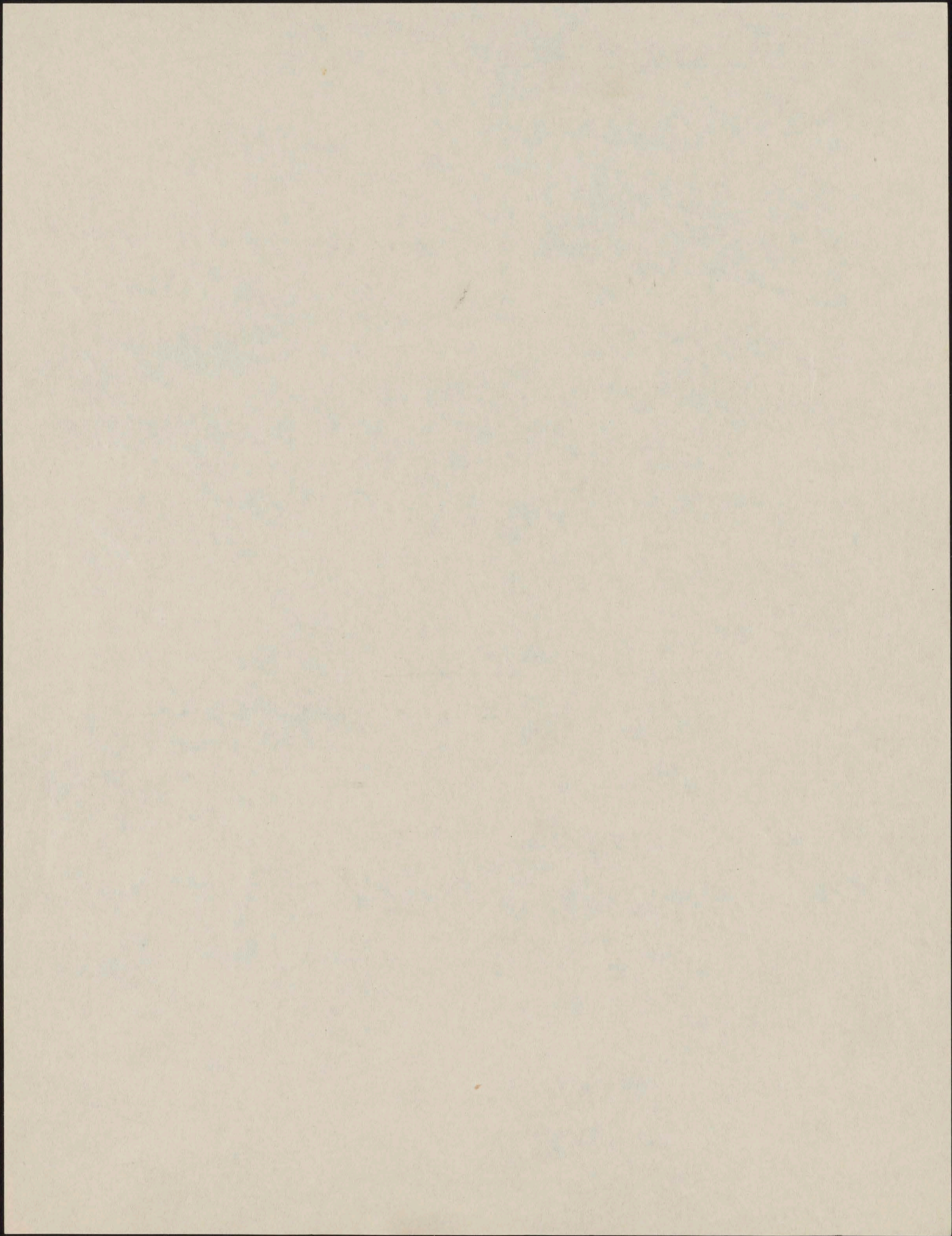

END



Makawao, Maui

Nov. 8, 1936.

My dear Johnny:-

I received my notice from the collector of Delinquent Taxes (E. A. O'Connor) which was turned over to him on the 5th of Nov. taxes for 1935 to be paid within 5 days, for Silaha \$224 and Kaimuki which Sam bought for Gertrude \$37.52.

Since you know the people in the Tax office - I'm going to bother you again - if you would please ask them to give me a few more days to sell this as I haven't got the full amount on

START

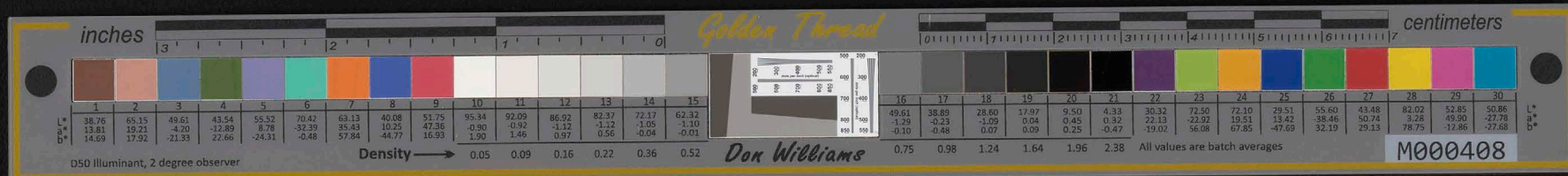

hand to send to - tomorrow
and I hate to have them
sell the place for anything.
I'm going to Kakuhi
to - morrow to the bank
to try and get a loan
will take a few days
to have papers made.

Sorry to bother you - but I
can't help it - I know you
know this Mr. O'Connor
I just have ~~about~~ ^{eight} ~~seven~~ months
to get along.

I'll send them the money
as soon as I can.

With lots of aloha to you both
I thank you.

Mina

END

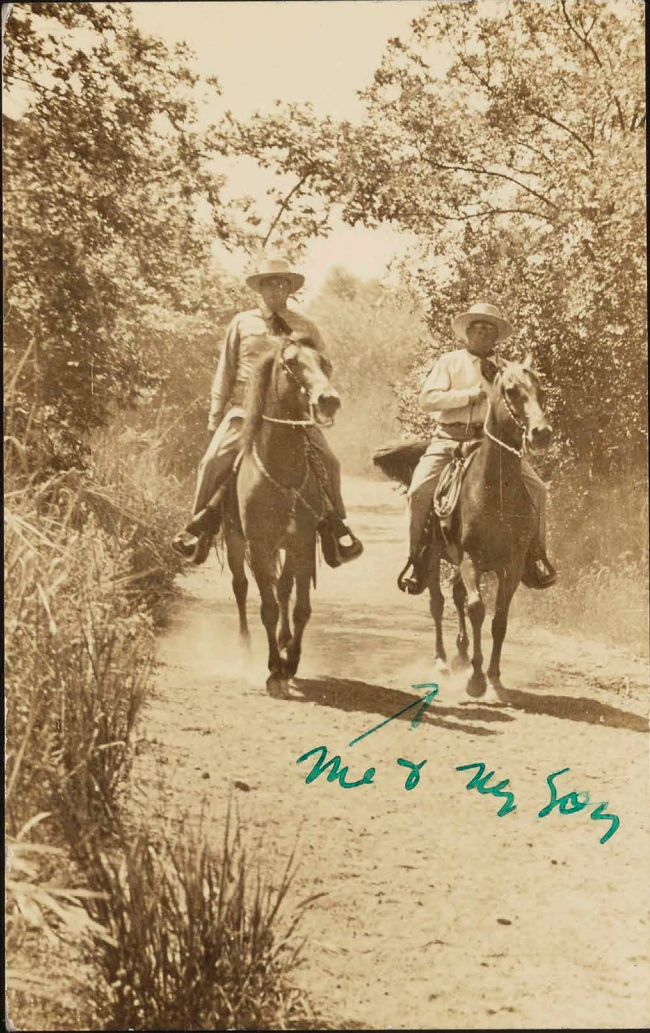
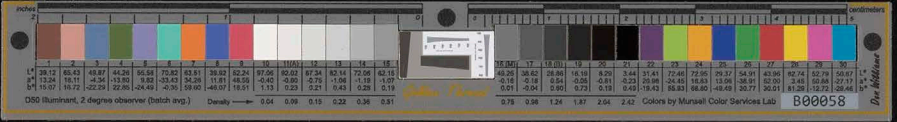

me & my son

START

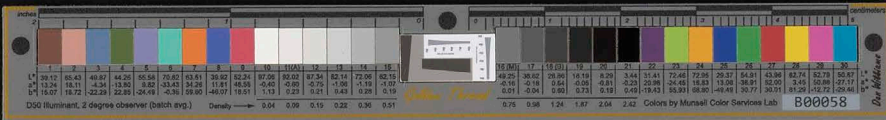

Portland Customs
Honolulu
T.H.

Friday - Pul air Cal
Dear Mr W: just
a week ago you
told me things in
Honolulu. Still have
a bad leg - in bad mood
of the time with it.
I am so glad to have
met you. Regards
E. Hoover

END



Nov. 10th.1956.

My dear Minerva:-

Your letter dated Oct. 8th and another yesterday received this morning and I will hasten to answer.

I am sorry I kept you waiting for an answer. You see I have been waiting for my Japanese Real Estate friend to come and report. I left word at his office for him to come and see me and finally I learned that he left for a vacation on a visit to Japan and is not expected to return for several months. I am also informed by his office that he left another man in charge of the office who is attending to the other fellows business during his absence and it was not until yesterday this fellow notified me of his activities in the matter,

Real estate is rather slow in moving especially in that neighborhood, so I got a hold of that fellow Kuhns who is still occupying the place and asked him to pay rent, as I didn't think it was right for them to continue to impose much longer on your good nature. One can rent small cottages in that neighborhood for about \$15. per month rent so I asked him to pay \$12.50 per month from now on, until the place is sold or leased. He has consented and has paid me one months rent which I will hold subject to your instructions.

Tomorrow I will call on Mr. O'Connor and see if I cannot get more time from him for the balance. I can now say that I will from now collect at least \$12.50 per month until the place is sold and would turn the same over to him on account each month.

I see where Eddie won out. I am glad the boy won. I hope he will show when he sits in the legislature that he is not a yes man.

Yours with aloha,

START

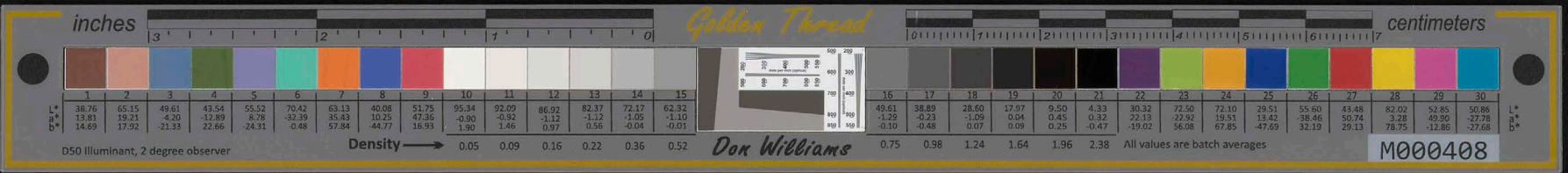

Nov. 10th. 1938.

My dear Minister--

Your letter dated Oct. 8th and another yesterday received this morning and I will hasten to answer.

I am sorry I keep you waiting for an answer. You see I have been waiting for my Japanese friend to come and report. I left word at his office for him to come and see me and finally I learned that he left for a vacation on a visit to Japan and is not expected to return for several months. I am also informed by his office that he left another man in charge of the office who is attending to the other fellows business during his absence and it was not until yesterday this fellow notified me of his activities in the matter.

Real estate is rather slow in moving especially in East neighborhood, so I got a hold of that fellow Evans who is still occupying the place and asked him to pay rent, as I didn't think it was right for them to continue to impose such a long on your good nature. One can rent small cottages in that neighborhood for about \$12.50 per month and I asked him to pay \$12.50 per month from now on, until the place is sold or leased. He has consented and has paid me one months rent which I will hold subject to your instructions.

Tomorrow I will call on Mr. O'Connor and see if I cannot get more time from him for the balance. I can now say that I will from now collect at least \$12.50 per month until the place is sold and would turn the same over to him on account each month.

I see where Edric won out. I am glad the boy won. I hope he will show when he sits in the legislature that he is not a yes man.

Yours with aloha,

END

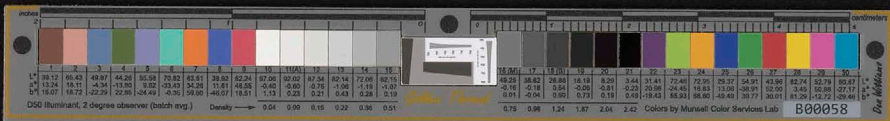

Makawao, Maui

Nov. 13, 1936

My dear Johnny.

I received your letter yesterday afternoon and was glad to hear from you again. I sent the money for the taxes to Mr. Connor yesterday, hope it's not too late.

Mr. Cameron was nice, he let me have my rents from the ranch, several payments in advance for the amount sent - so that I didn't have to borrow from the bank & pay interest, so I guess that is settled and thank you for calling on

START

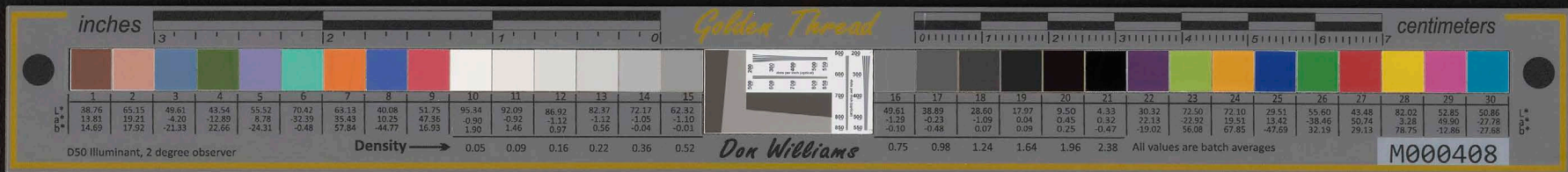

Mr. O'Connor.

And thank you too - for asking
Mr. Kuhns to pay rent. That
will help ^{out} with the taxes
if you would pay every
month for the taxes - I think
I still have 1936 taxes yet
to pay - little every month
will help some. All your
funds a buyer.

With lots of aloha to you
back - & thank you again.

Mama.

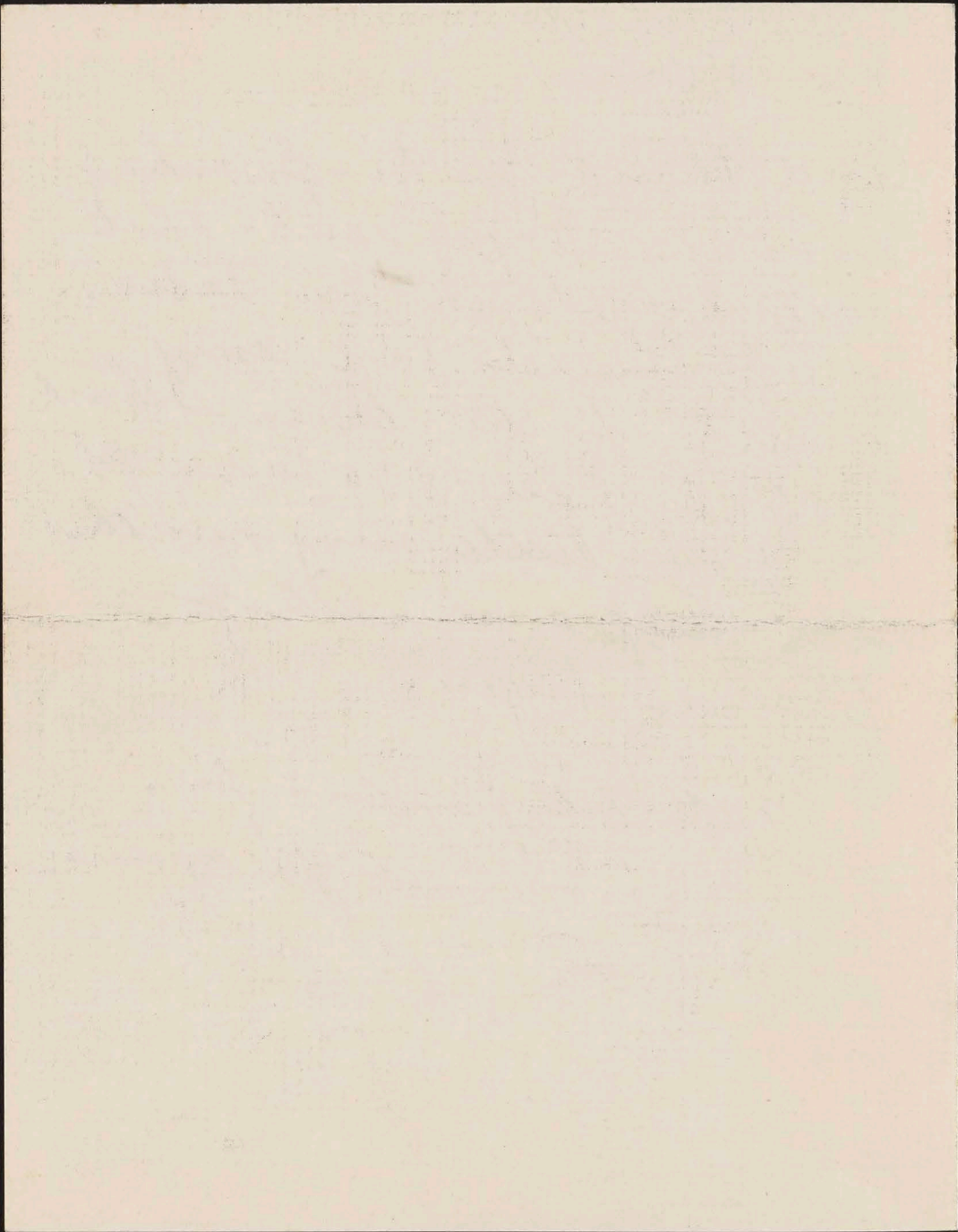
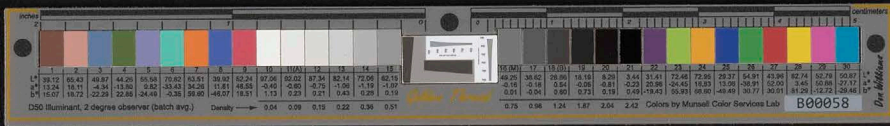

END



Nov.18th.1936.

My dear Minerva:-

I think I have a buyer at last but he is only offering \$6,500. He can pay \$1,500 down and \$75 per month plus interest on the unpaid balance.

I would advise you to call on your banker at Kahului and ask him if he would discount this fellows note and how much interest must this fellow pay.

Unless you are pressed for cash I would not sell the property at this price, but if you must have the money now, I would suggest that you first see your banker and see if they will accept this fellows note for \$5,000. and a mortgage on the property, and will they take over the mortgage and pay you the balance.

Your improvement tax up to December 3rd. will run about \$712.00 and your property tax I forgot to get that from the tax office, however, it is understood that you turn the property to this fellow free of all incumbrances. The \$1,500 received from the buyer should pay all your back taxes and leave you a few dollars over. Six per cent interest on the balance of 5,000 will bring you in \$300. per year on interest providing he did not pay anything on the pricipal. If you prefer getting the \$5,000 in cash may be your banker will be glad to take the note over, hence the reason I suggested that you discuss this with your banker. If you do not need the \$5,000. then you can have at your disposal \$75 per month for at least 67 months or 5 years and 6 or 7 months.

I may be going to Maui next week if so I will let you know later. If I do make up my mind to go it will be only for one or two days. I will not be leaving here before Friday afternoon the 27th so let me know before that date what you wish to do regarding the property.

Kini and I are enjoying the best of health and hope you are the same.

Yours with aloha,

JHW

START



Nov. 18th. 1908.

My dear Minister:-

I think I have a paper at last but he is only offering \$8,500. He can pay \$1,500 down and \$75 per month plus interest on the unpaid balance.

I would advise you to call on your banker at Kansas and ask him if he would discount this fellow note and how much interest and this fellow pay.

Unless you are pressed for cash I would not sell the property at this price, but if you must have the money now, I would suggest that you first see your banker and see if they will accept this fellow note for \$5,000. and a mortgage on the property, and will they take over the mortgage and pay you the balance.

Your improvement tax up to December 31st. will run about \$12.00 and your property tax I ought to get that from the tax office, however, it is understood that you turn the property to this fellow free of all taxes. The \$1,500 received from the paper should pay all your back taxes and leave you a few dollars over. Six per cent interest on the balance of \$5,000 will bring you in \$300. per year on interest providing he did not pay anything on the principal. If you prefer getting the \$8,500 in cash may be your banker will be glad to take the note over, hence the reason I suggested that you discuss this with your banker. If you do not need the \$5,000. then you can have at your disposal \$75 per month for at least 67 months or 5 years and 8 or 9 months.

I may be going to West next week if so I will let you know later. If I do make up my mind to go it will be only for one or two days. I will not be leaving here before Friday afternoon the 17th so let me know before that date what you wish to do regarding the property.

Kind and I am enjoying the best of health and hope you are the same.

Yours with affection,

WHL

END



Nov. 24th. 1936.

My dear John:-

I regret very much the bank took the step they did for I do think it was intended. I had arranged with Bob McCorrison to let a couple payments slide, provided, I took care of the interest, which I did.

The boys wanted a substantial donation from me to the Party for our recent political campaign and I was obliged to rob Peter to pay Paul and the above arrangement was the result.

The enclosed notice which was received this morning shows that the interest was met and that on December 1st the usual payments will be resumed. No, John, I would rather have my right arm cut off than to have a friend like you left holding the bag. This matter will be cared for, so do not give it any worry.

The strike situation seem to be getting more serious every day. Unless it is settled very soon, we probably will have to go without rice and bread on our tables.

All day yesterday, the S.S. Monterey was off shore about opposite your Diamond Head home endeavoring to unload its passengers and mail on one of Young Bros.'s pineapple barges. We had southerly weather all day and consequently it was not until about 10:30 last night when the sea somewhat moderated so that the 475 passengers could be put aboard.

I will be writing to Mrs. Hughes in a day or two. I hope you both are in the usual good health. The wife and self have no complaint as far as our health are concerned for we are both lovely.

With aloha and best wishes to you both,

I am,

Yours very truly,

START



Nov. 14th. 1938.

My dear John:-

I regret very much the bank took the step they did for I do think it was intended. I had arranged with Bob McGorriston to let a couple payments slide, provided, I took care of the interest, which I did.

The boys wanted a substantial donation from me to the party for our recent political campaign and I was obliged to pay Peter to pay Paul and the above arrangement was the result.

The enclosed notice which was received this morning shows that the interest was met and that on December 1st the usual payments will be resumed. John, I would rather have my right arm cut off than to have a friend like you left holding the bag. This matter will be cared for, so do not give it any worry.

The strike situation seem to be getting more serious every day. Unless it is settled very soon, we probably will have to go without rice and bread on our tables.

All day yesterday, the S.S. Monterey was off shore about opposite your Diamond Head home endeavoring to unload its passengers and mail on one of Young Bros.'s pleasure barges. We had southerly weather all day and consequently it was not until about 10:30 last night when the sea somewhat moderated so that the 475 passengers could be put aboard.

I will be writing to Mrs. Hughes in a day or two. I hope you both are in the usual good health. The wife and self have no complaints as far as our health are concerned for we are both lovely.

With alpha and best wishes to you both,

I am,

Yours very truly,

END



Makawao, Maui

Nov. 25, 1936

My dear Johnny:-

Received your letter on Friday and was glad to hear from you.

Should have answered your letter on Monday - but we had a storm, I could not send the girl to the post office with the letter.

Well the bank took over the mortgage and note of the Waiheke place after I had gotten the loan for the tapes. The banker look it with the fellow, he agreed so they are making out the

START



the papers. I'll have enough
to pay the loan - the taxes of 1936
and the \$712 improvement tax.
and a few dollars over. I'll
put away for taxes next year till
we can sell that property for more.
Thanks a lot - I don't think I can
ask the banker to take up
another note so soon.

I hoping to see you this week
write lots of love to you
lots and thanking you
again.
Minnie.

END

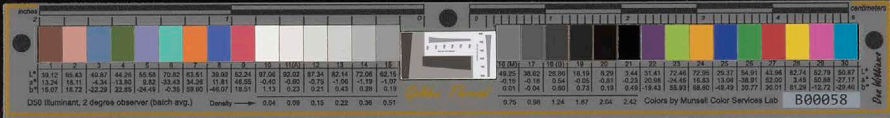

MEMO OF FRONTAGE TAX

NAME A. E. Kalama
DISTRICT 26, Liliha street
LOT NO. 29

AREA _____ SQUARE FEET FRONTAGE 108.97 FRONT FEET

BALANCE	\$	490 76
<u>62 to 108</u> INSTALLMENT OF PRINCIPAL		490 76
6% INTEREST ON \$ <u>490 76</u> FOR <u>5</u> YEAR <u>5</u> MONTH		147 10
1% PENALTY A MONTH ON \$ <u>127 47</u> FOR <u>4</u> YEAR <u>11</u> MONTH		75 22
TOTAL	\$	712 58

DUE DATE ON OR BEFORE December 3 1936

TREASURER, CITY AND COUNTY OF HONOLULU

BY M. H. Schaefer

START



HERMAN A. DEVRY, INC.

1111 CENTER STREET
CHICAGO, U.S.A.

TELEPHONE LINCOLN 5200
CABLE ADDRESS
HERMDEVRY

CHICAGO
NEW YORK
SAN FRANCISCO

December 17, 1936.

Honorable John Wilson, Mayor,
Honolulu,
Hawaii.

My dear Mr. Wilson:

Mr. Devine, postmaster of Hilo, whom I had the pleasure of meeting this Summer, told me you were the same Mr. Wilson who had the Hawaiian Village in Omaha in 1899.

I was the lecturer there the last two months or so of the Fair and remember you and the native troupe you had very well indeed - and regretted that I did not accept your offer to take them West after the exposition.

I would love to have had you here as my guest when you were in the city had we known it, but the opportunity may present itself again.

With kindest personal regards, I am,

Sincerely & cordially yours,

A handwritten signature in dark ink, appearing to read 'H. A. DeVry'.

H. A. DeVry, Pres.
HERMAN A. DEVRY, INC.

LOC

MANUFACTURERS OF THE MOST COMPLETE LINE OF MOTION PICTURE AND SOUND EQUIPMENT

START



December 17, 1938

Dear Mr. Wilson:

Mr. Devine, Postmaster of Hilo, when I had the pleasure of meeting this summer, told me you were the one Mr. Wilson who had the Hawaiian village in Oahu in 1937.

I was the lecturer there the last two winters of so of the talk and remember you and the replies from you had very well indeed - and I regretted that I did not accept your offer to take them next after the expedition.

I would love to have had you here as my guest when you were in the city had as shown in the opportunity my presence itself again.

Sincerely,
Cordell

END



MacDonald Truck and Manufacturing Co.

757 FOLSOM STREET

SAN FRANCISCO, CALIF.

PHONE EXBROOK 5146

Dec. 31, 1936.

Mr. John Wilson,
Hotel Stewart,
San Francisco, Cal.,

My dear Jack:

Ray Zion gave me the glad news that you were in town and I wish to extend to you the glad hand of welcome. Sorry can't be with you this evening, but hope you and Ray can lunch with me at the Palace Hotel next Tuesday, Rotary Day. If you can, meet me at the Registration Desk in the Lobby of the Palace Hotel by 11.55 A.M. Tuesday Jan. 5th, 1937.

Will try to see you before then, but hope to surely have you with me that day, so meanwhile best wishes for a Very Happy New Year.

Sincerely yours,

A handwritten signature in cursive script that reads 'May L. Rosenfeld'.

'95.

If there is any thing I can do to help you, just call on me. You are doing a noble job to get around the bad effects of this strike and every good citizen should be glad to help.

ALL AGREEMENTS ARE CONTINGENT UPON STRIKES AND OTHER DELAYS, UNAVOIDABLE OR BEYOND OUR CONTROL.
QUOTATIONS ARE SUBJECT TO CHANGE WITHOUT NOTICE.

START

inches centimeters

Golden Thread

1	2	3	4	5	6	7	8	9	10	11	12	13	14	15	16	17	18	19	20	21	22	23	24	25	26	27	28	29	30
38.76	65.15	49.61	43.54	55.52	70.42	63.13	40.08	51.75	95.34	92.09	86.92	82.37	72.17	62.32	49.61	38.89	28.60	17.97	9.50	4.33	30.32	72.50	72.10	29.51	55.60	43.48	82.02	52.85	50.86
13.81	19.21	-4.20	-12.89	8.78	-32.29	35.43	10.25	47.36	-0.92	-0.92	-1.22	1.12	-1.08	-1.10	-1.29	-0.23	-1.09	0.04	0.45	0.32	22.13	-22.92	19.51	13.42	-38.46	50.74	3.28	49.90	-27.78
14.69	17.92	-21.33	-22.66	-24.31	-2.48	57.84	-44.77	16.93	1.92	1.46	0.27	0.56	-0.04	-0.01	-0.10	-0.48	0.07	0.09	0.25	-0.27	-19.02	56.08	67.85	-47.69	32.19	29.13	78.75	-12.86	-27.88
D50 Illuminant, 2 degree observer															All values are batch averages														
Density → 0.05 0.09 0.16 0.22 0.36 0.52																													

Don Williams

M000408

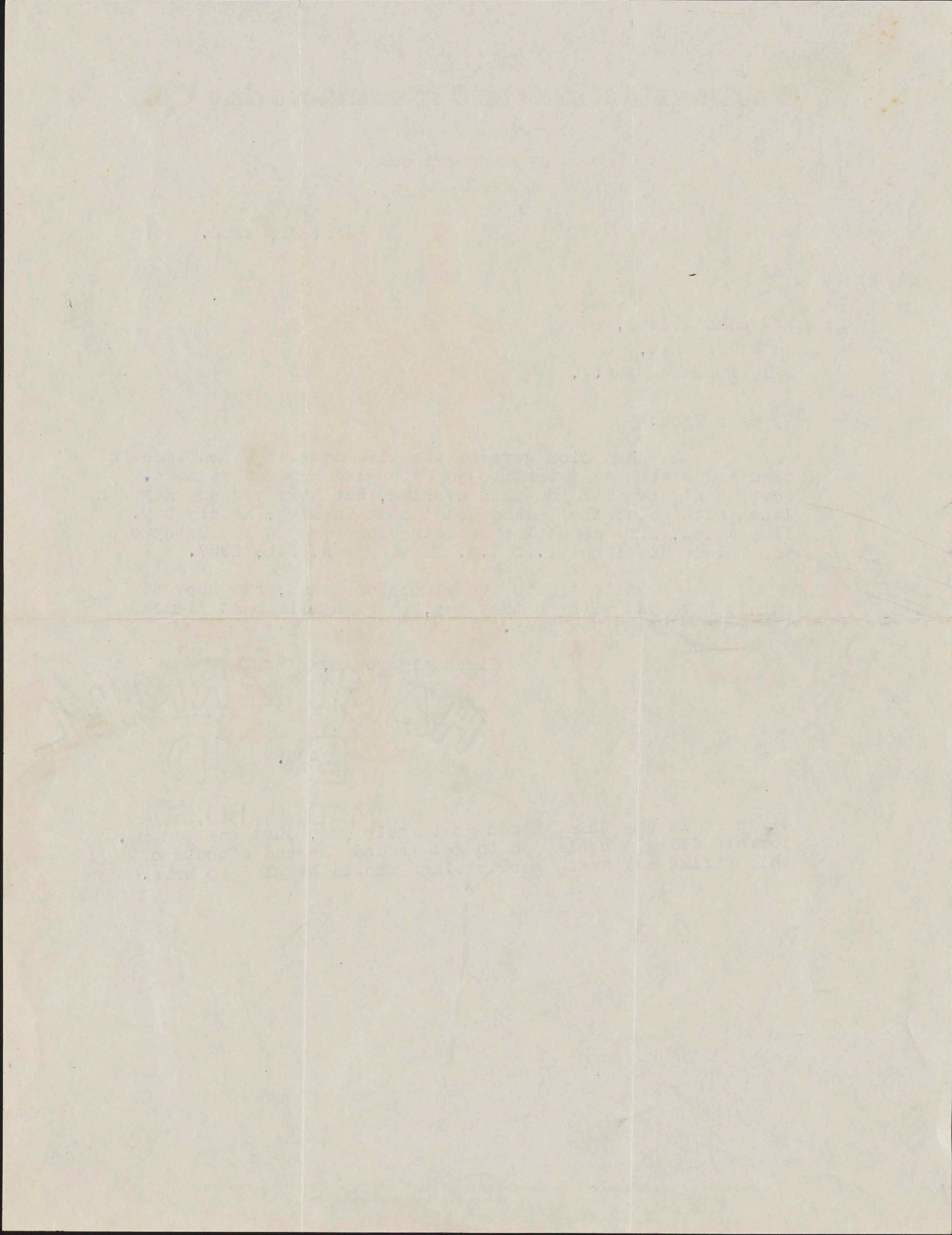

END

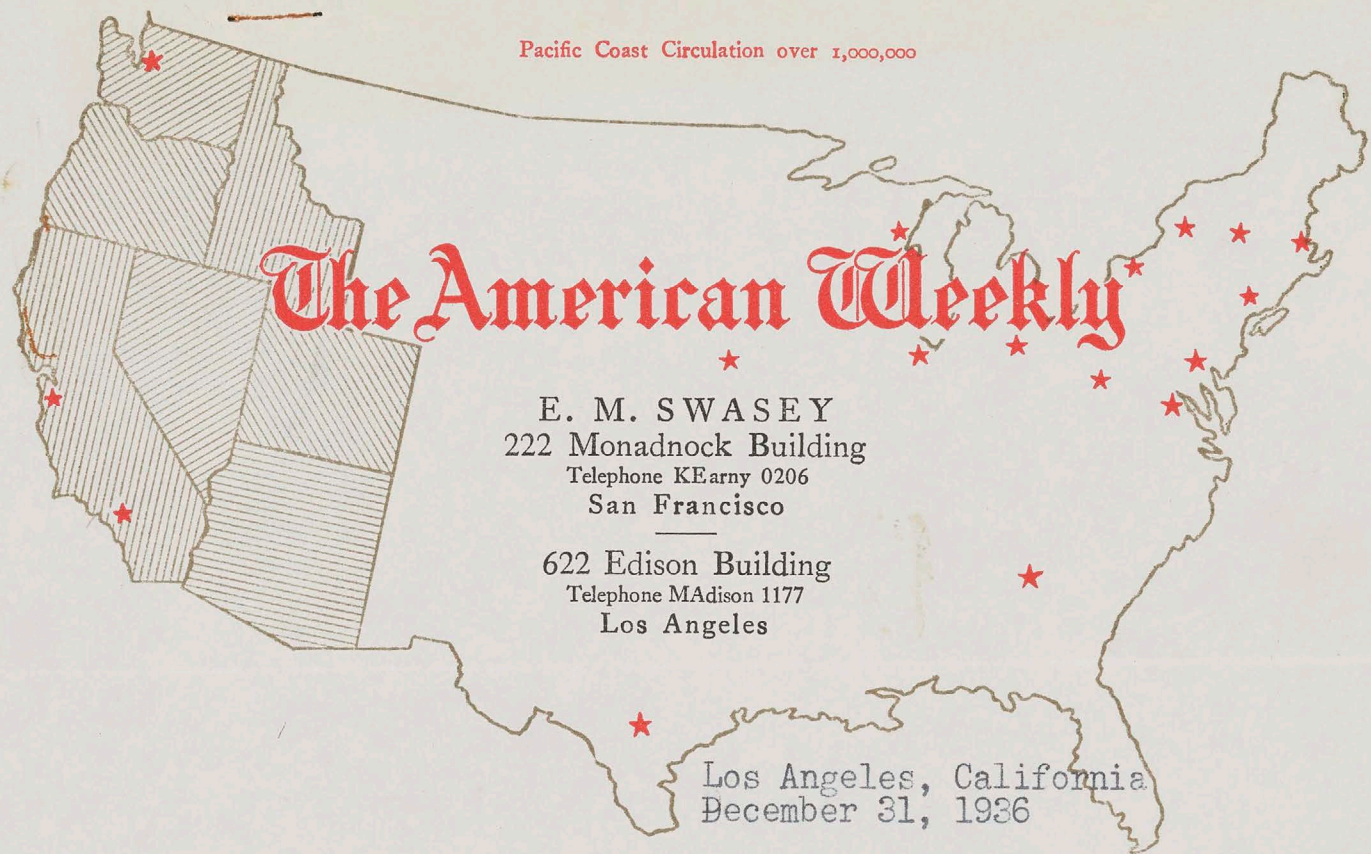

Mr. John H. Wilson,
Stewart Hotel,
San Francisco, California

Dear Friend:

I was delighted to get your postal card and to know that you are in the United States. I am sending a copy of this letter to my son who will call on you at once and render any courtesies that may be to your wishes.

I expect to be in San Francisco Tuesday night next and I hope that you will let me know if you are going to be there so that we may have dinner together.

I think it would be a fine thing if you would fly down here and spend a day with me in Los Angeles.

The leg is okay and I collected \$1,100. accident insurance on it so taking it all and all the behavior was profitable even though painful and hazardous.

National Magazine No. 1—Has more than 25 Million Readers throughout the Nation

START

inches Golden Thread centimeters

1	2	3	4	5	6	7	8	9	10	11	12	13	14	15	16	17	18	19	20	21	22	23	24	25	26	27	28	29	30
38.76	65.15	49.81	43.54	55.52	70.42	63.13	40.08	51.75	95.34	92.09	86.92	82.37	72.17	62.32	49.61	38.89	28.60	17.97	9.50	4.33	30.32	72.50	72.10	29.51	55.60	43.48	82.02	52.85	50.86
13.81	19.21	-4.20	-12.89	8.78	-32.39	35.43	10.25	47.36	-0.80	-0.92	-1.12	-1.12	-1.05	-1.10	-1.29	-0.23	-1.09	0.04	0.45	0.32	22.13	-23.92	19.51	13.42	-38.46	50.74	3.28	49.90	27.98
14.69	17.92	-21.33	22.66	-24.31	-0.48	57.84	-44.77	16.83	1.90	1.46	0.37	0.36	-0.04	-0.01	-0.10	-0.85	0.07	0.09	0.25	-0.47	-19.02	56.08	67.85	-47.69	32.19	29.13	78.75	-12.86	27.68
Density → 0.05 0.09 0.16 0.22 0.36 0.52															0.75 0.98 1.24 1.64 1.96 2.38														

D50 Illuminant, 2 degree observer Don Williams All values are batch averages M000408

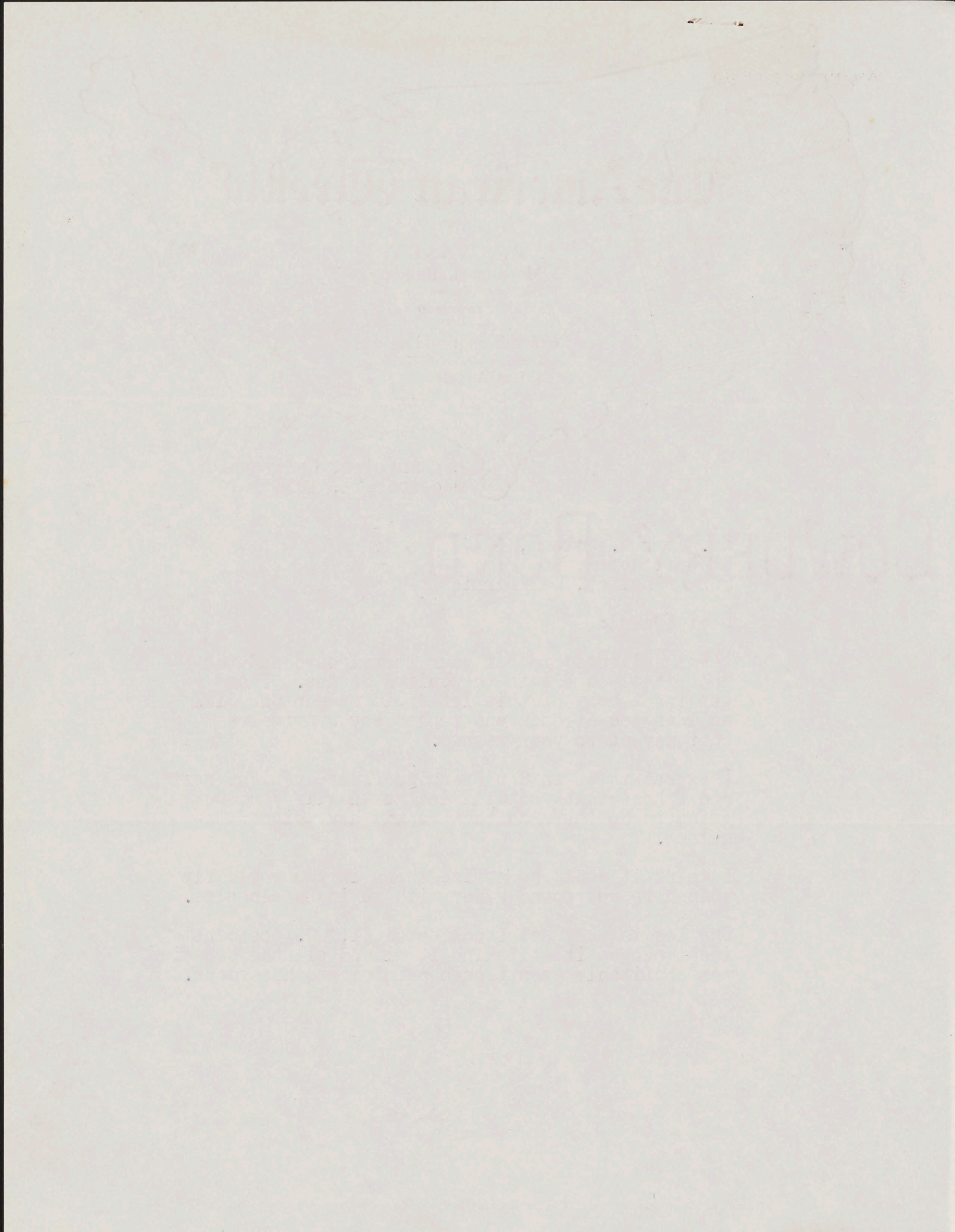



AMERICAN WEEKLY

Page #2.

It will interest you to know that Max Rosenfeld gave me the story that you gave me but he added Bill Harrellson's name to it.

Happy New Year and kindest regards.

Very sincerely yours,

EMS/hr

E. M. Swasey.

A handwritten signature in dark ink, appearing to read 'E. M. Swasey', written over the typed name.

inches Golden Thread centimeters

D50 Illuminant, 2 degree observer

	1	2	3	4	5	6	7	8	9	10	11	12	13	14	15	16	17	18	19	20	21	22	23	24	25	26	27	28	29	30						
L*	38.76	65.15	49.61	43.54	55.52	70.42	63.13	40.08	51.75	95.34	92.09	86.92	82.37	72.17	62.32	49.61	38.89	28.60	17.87	9.50	4.33	30.32	72.50	72.10	29.51	55.60	43.48	82.02	52.85	50.86						
a*	13.81	19.21	-4.20	-12.89	8.78	-32.39	35.43	47.38	-9.90	-0.90	-0.92	-1.12	-1.12	-1.05	-1.10	-1.29	-0.23	-1.09	0.04	0.45	0.32	22.13	22.92	19.51	13.42	-38.46	58.74	3.28	49.39	-27.78						
b*	14.69	17.92	-21.35	22.86	-24.31	-0.46	57.84	-46.77	15.93	1.90	1.46	0.97	0.56	-0.04	-0.01	-0.30	-0.48	0.07	0.09	0.25	-0.47	19.02	56.08	67.85	47.69	32.19	29.13	78.75	-12.86	-27.68						
Density										0.05	0.09	0.16	0.22	0.36	0.52	0.75	0.98	1.24	1.64	1.96	2.38	All values are batch averages														

Don Williams

M000408

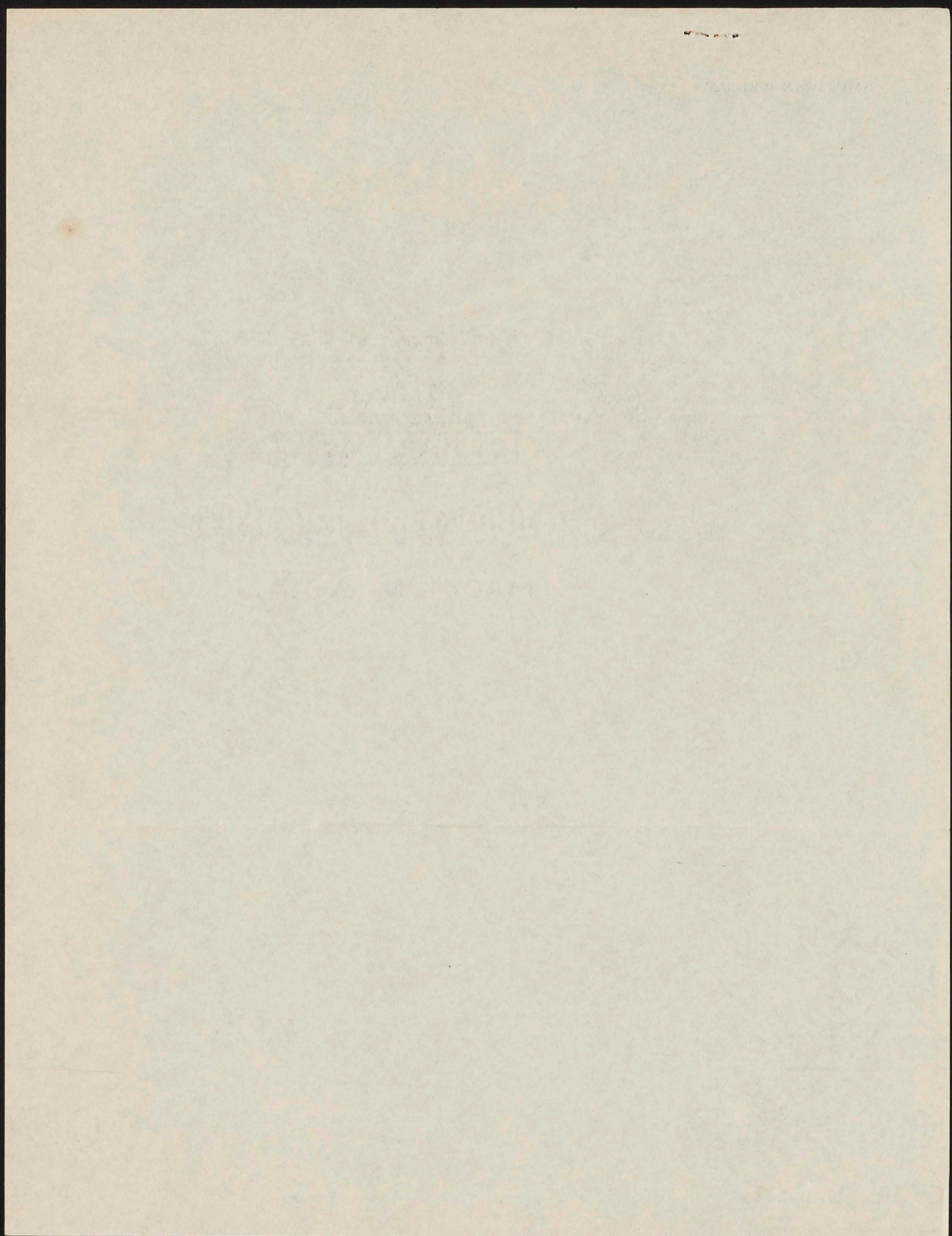

END

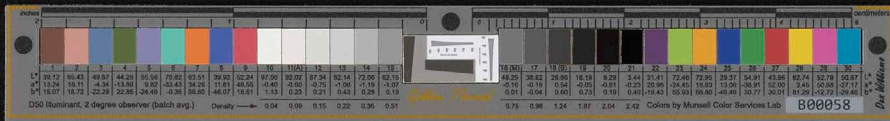

RADIO AND RECORDING ARTISTS

Songs of the Islands

Joseph Lopa
Director

355 West 51st Street
New York City
Columbus 5-1360

START

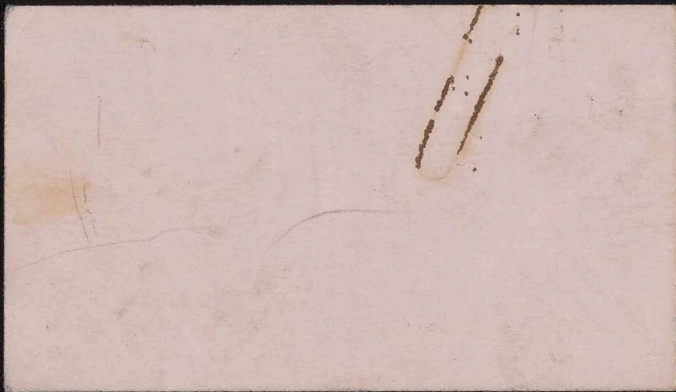
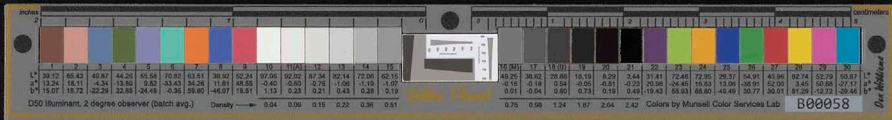

END