

WILSON, JOHN HENRY
PERSONAL CORRESPONDENCE(1938)

1

M-182

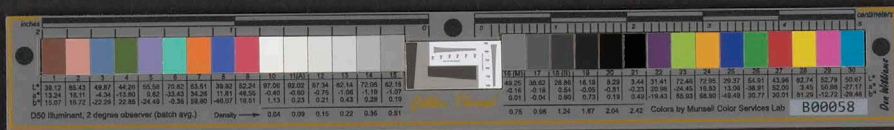

[Jan? 1938?]

2293 - 21st Ave.

San Francisco.

Dear Jack. -

Late as usual but I want to thank you for the pineapples. - I did not know that fresh pineapple was so much better than the canned fruit. Sure fine and sweet.

I don't know any news to tell you. I'm still making jipe for the city and glad to be busy.

I hope this new year will be a good one for you.

The family all send regards. K and Tom were here for the holidays but have gone back to Portland where Tom has a good job in charge of real estate for the Union Oil Co.

With best regards -

Jack

START

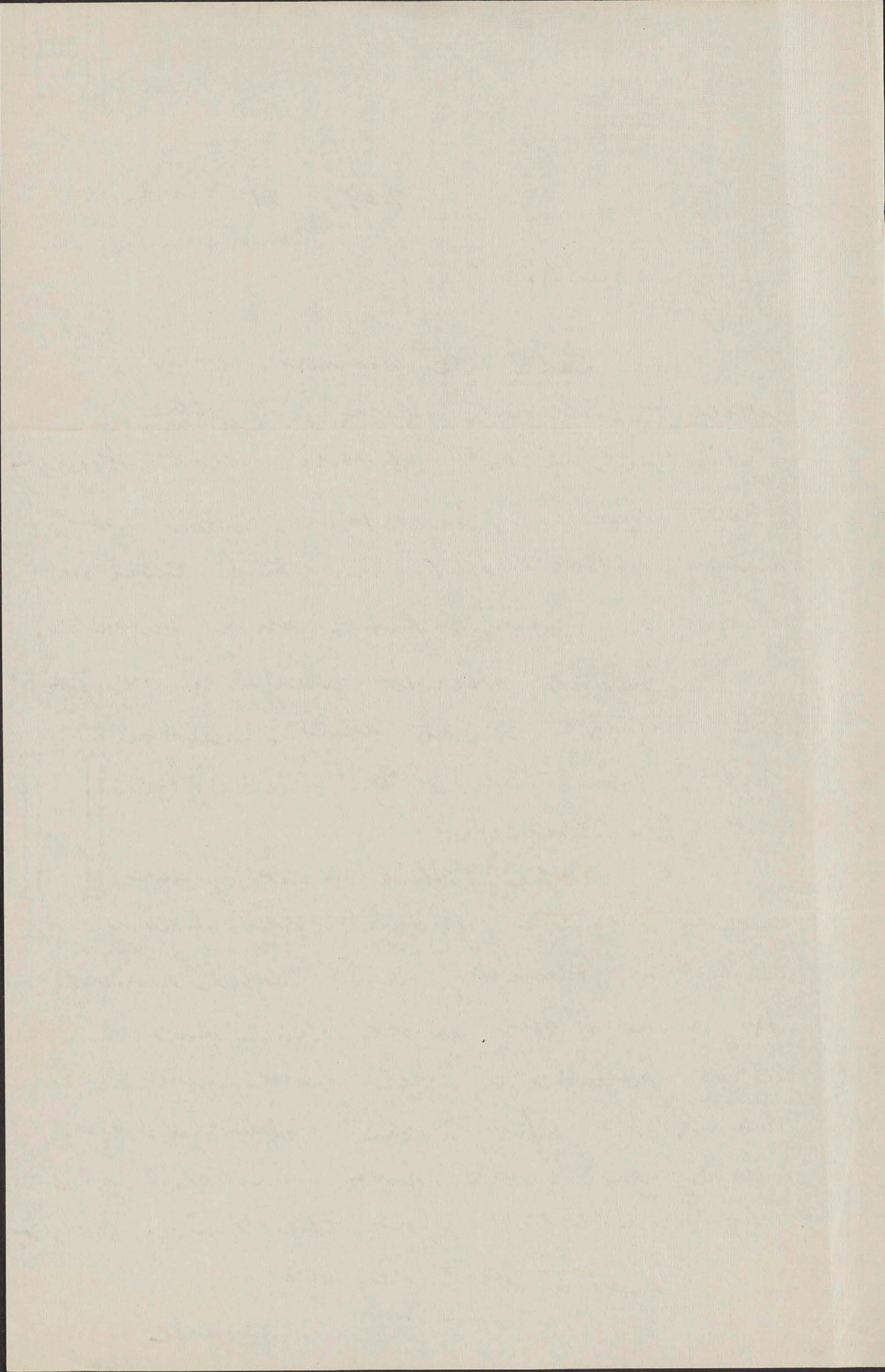
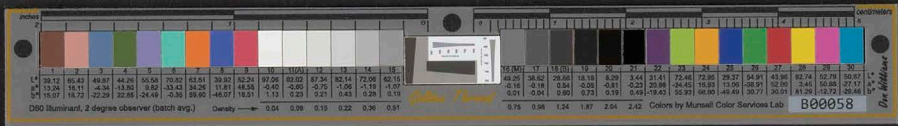

END

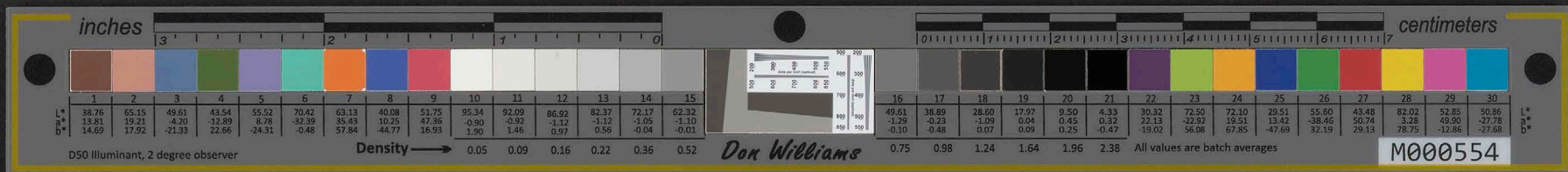

Contractors

Engineers

Builders

The Robert L. Blalock Company
Contracting Engineers
Washington, D. C.
Jan. 3rd. 1938

My dear Johnnie;

I received the wonderful Xmas. present from you and although I did not deserve to be remembered I appreciate it much more than I can tell you. I neglected to write you for months but it was mainly because I was so despondent and all of us have been sick. Now things look much brighter for us as Bob was low bidder on a school bldg. the Monday before Xmas. just as he was about to give up in despair, as he had bid on 35 jobs and been second on thirty.

The contractors are cutting each others throats trying to be low. He is bidding on three more this week and I hope he will get one as the one he has now is quite small. It is for \$16,687, and he was low by thirty dollars. If he can get another one I am going to take ex a business course so I can help him.

We went to N.C. for Xmas and returned on the 30th. I had a friend of mine take care of my mail and she also delivered Sisters to her. I just cried when I received your letter. Sister and Charlie are just about the same. I do not see how they can go on as they are as they are continually fussing about something. They have nothing in common and are about as miserable as any two people I have ever seen.

Yes, Muriel is about grown now and is getting to be quite a pretty young girl. I am inclosing a tiny picture of her. My best friend in Kinston has been quite ill and not expected to live and you remember Mrs. Forsythe? She, too has been very ill and had to go to Mayo Bros. Hospital to find out what was wrong. They sent her to Florida and she is slowly recovering her health. Seems every one I know is either ill or some other bad luck has them in tow. I sincerely hope you are well and getting the same joy out of life as you always have.

Papa is married again. Just a marriage of convenience as he wanted a housekeeper and thats what he has got. Hope he doesnt start a new crop of children as he would not be able to take care of them and the plantation is ours at his death. Sallie and I had lunch with a friend yesterday and Sall was asking about you. I think she said she had received a card from you too.

Well, my dearest and best Friend I have some typing to do for Bob so must close. He sends you his deepest affection and regards and we are hoping you will be over to see us soon.

With a heart full of love and thanks,
Yours with Aloha,

Muriel
1754 Lamer Pl. N.W. D.C.

START

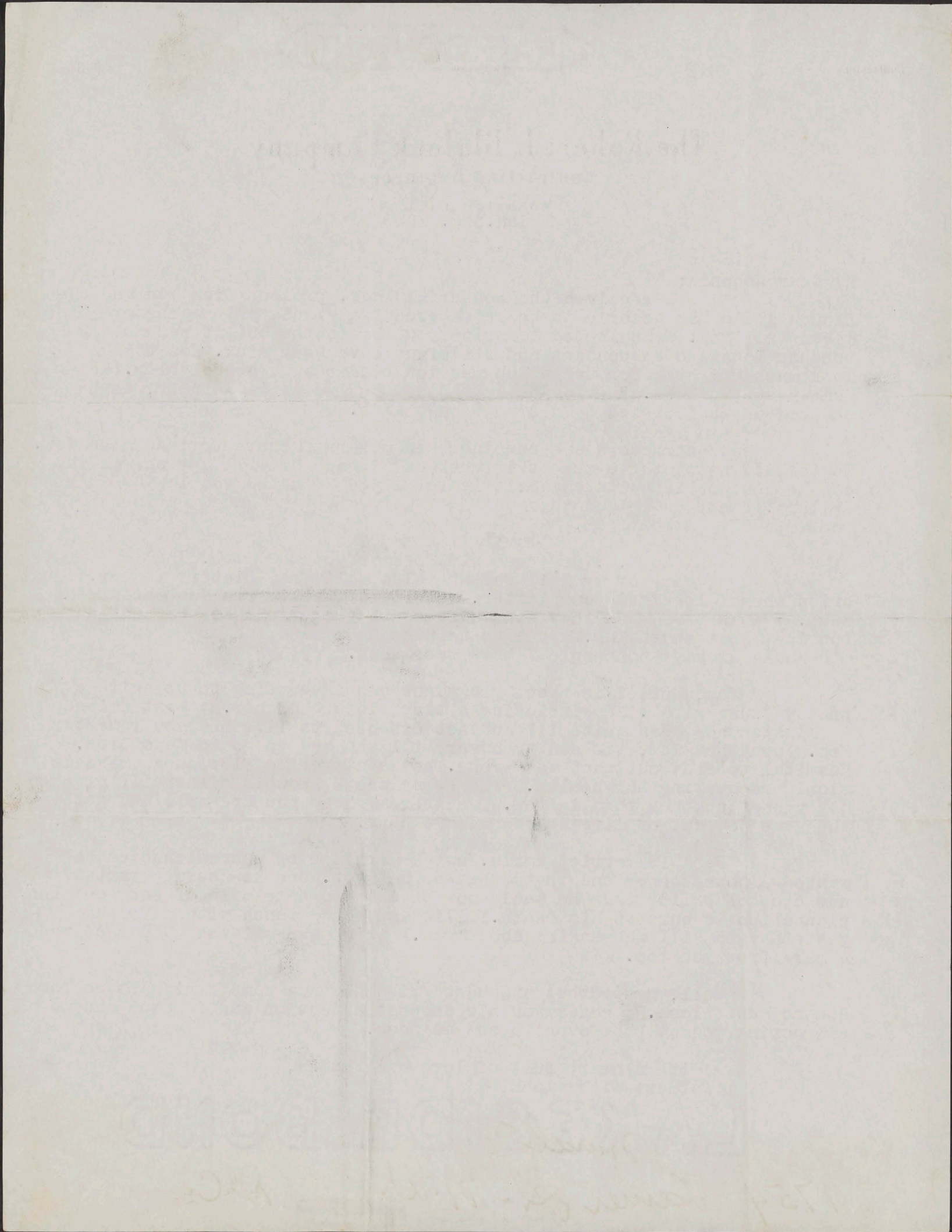
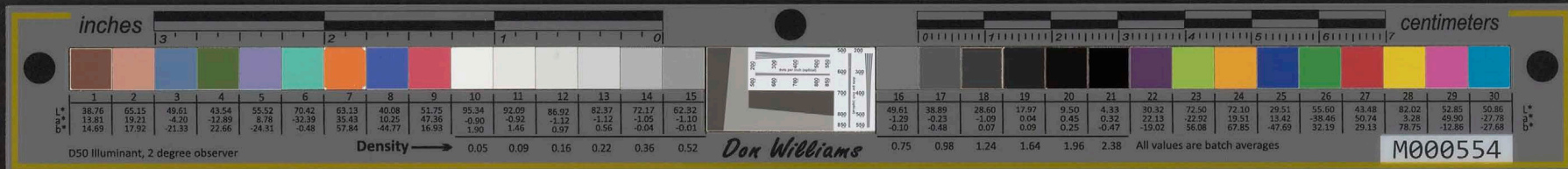

END

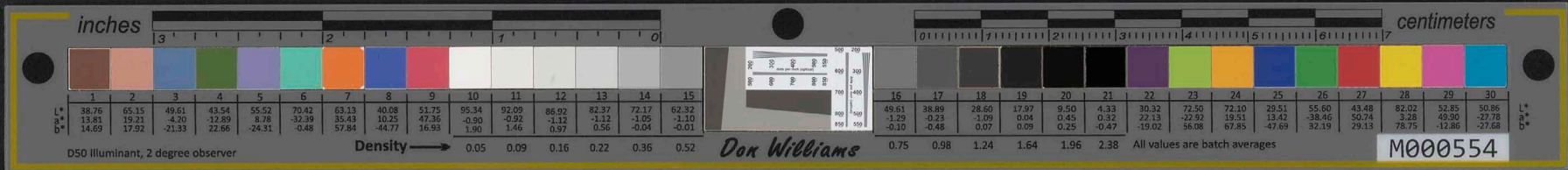

Jan. 3rd. 1938.

Mr. Charles H. Aina,
Kealakekua, Hawaii.

Dear Mr. Aina:-

I finally got the box of chickens shipped this morning addressed to Alfred Smith and instructed him to give you a cockerl. I shipped to him 3 pullets and 2 cockerels. I told him there was really no difference in the two cockerels, they were from the same batch. The blood is there and they should turn out okay.

find
Hoping you will the cockerl satisfactory, I am,

Yours in haste and aloha,

JHW

START

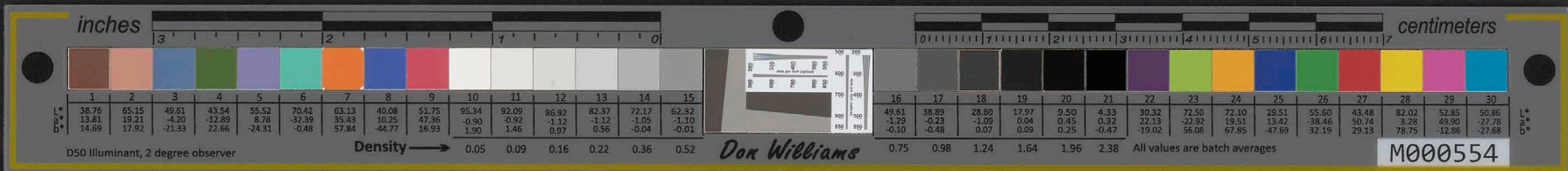

Jan. 3rd. 1938.

Mr. Charles H. Ains
Kalaheena, Hawaii.

Dear Mr. Ains:-

I finally got the box of chickens shipped this morning addressed to Alf & Smith and instructed him to give you a cockerel. I shipped to him 3 pullets and 2 cockerels. I told him there was really no difference in the two cockerels, they were from the same hatch. The blood is there and they should turn out okay.

Yrns

Hopeing you will like the cockerel satisfactory, I am,

Yours in haste and love,

WHL

END

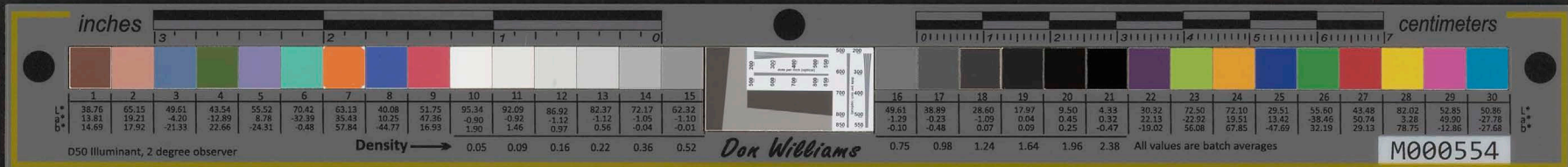

January 5th. 1938.

My dear Friend Craft:--

Your New Year Greetings received on time and many thanks for your thoughtfulness.

A year ago we were all in high hopes of doing some real good for organized labor, but, some how or another things went haywire.

Today poor Maxie is doing time. He was sentenced for 4 months at hard labor for assault and battery on some sailor. Infact, Maxie had been in court several times for the same offence on different persons and had received several warnings from the court, but, all warnings did no good. He is now endeavoring to seek a pardon with the understanding that he leave the Territory. I am using what influence I have to have him pardoned for I think his wife is practically responsible for some of Maxies troubles.

Burman does not come near me any more. He probably feels quite guilty for the last year fracas. For the past two months he has been on the island of Kauai organizing the plantation laborers and also the longshoremen at the Ports of Ahukini and Port Allen. Of course you know he is organizing for the CIO, and my half brother, I Charlie, I understand is also on Kauai organizing the Longshoremen to affiliate with the AFL. Charlie finally got his AFL Charter some six or seven months ago and is meeting with great success in Honolulu He does not come around much except to get his mail and in that way I am somewhat kept posted on his activities. When in the other day I showed him your cablegram and he immediately said, when you write, give Bill my aloha.

Business seem to be flourishing in Hawaii. The Post Office is a pretty good indicator. We did more business here in this office the first 14 days of December than we have ever done in any month in the history of the office and every day after the 14th. we did a great deal more business than the same day last year.

With kindest personal regards and bst wishes and a Prosperous New Year, I am,

Yours with aloha,

John H. Wilson

P.S.

Let me hear from you occasionally. Dont be so silent.

START

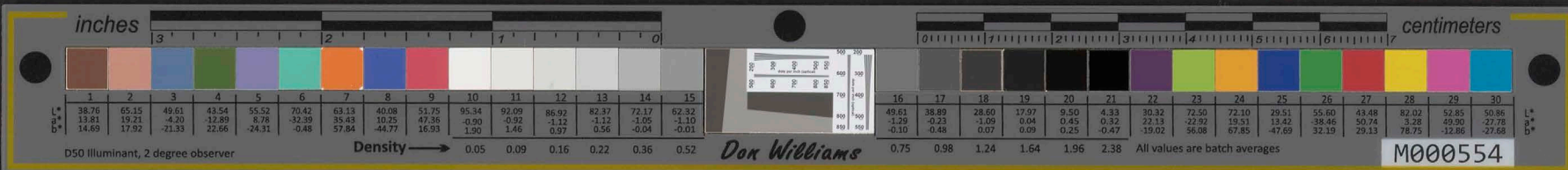

January 28, 1938.

My dear friend Graft:-

Your New Year Greetings received on time and may thank for your thoughtfulness.

A year ago we were all in high hopes of doing some real good for organized labor, but, some how or another things went haywire.

Today poor Maxie is doing time. He was sentenced for 4 months without labor for assault and battery on some sailor. In fact, Maxie had been in court several times for the same offence on different persons and had received several warnings from the court, but, all warnings did no good. He is now endeavoring to seek a pardon with the understanding that he leave the territory. I am using what influence I have to have his pardon for I think his wife is practically responsible for some of Maxie's troubles.

Bruce does not come near us any more. He probably feels quite guilty for the last year fracas. For the past two months he has been on the island of Kauai organizing the plantation laborers and also the longshoremen at the ports of Hanalei and Port Allen. Of course you know he is a organizer for the CIO, and my half brother, I Charlie, I understand is also on Kauai organizing the longshoremen to affiliate with the AFL. Charlie finally got his AFL Charter some six or seven months ago and is meeting with great success in Honolulu. He does not come around much except to get his mail and in that way I am somewhat kept posted on his activities. When in the other day I showed him your cardigan and he immediately said, when you write, give Bill my aloha.

Business seem to be flourishing in Hawaii. The Post Office is a pretty good indicator. We did more business here in the office the first 14 days of December than we have ever done in any month in the history of the office and every day after the 14th. we did a great deal more business than the same day last year.

With kindest personal regards and best wishes and a Prosperous New Year, I am,

Yours with aloha,

John H. Wilson

Let me hear from you occasionally. Don't be so silent.

END

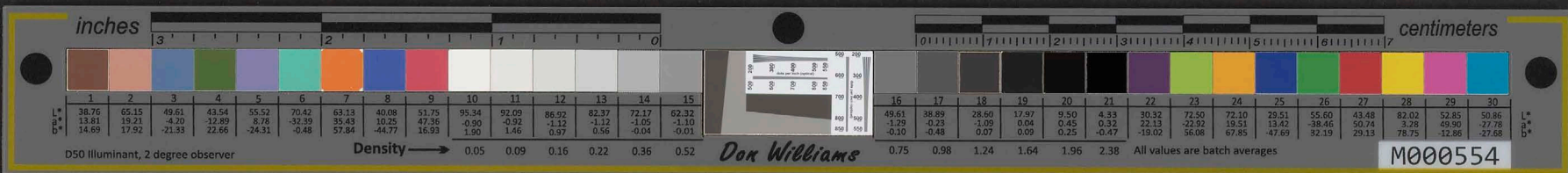

Kealahoukua, Hawaii.
January 6, 1938.

Dear Johnnie Wilson:

The chickens have duely arrived, and Charlie Ains has taken his pick. Thank you very much for those lovely birds. At present, they are ooped up, but I hope to fence in a ranging place for them.

I have been very, very busy through the holidays to now. After breaking in a boy for four months, he accepted a position with the Macadamian Nut Company in Honolulu which pays better. Am now teaching another fellow and have to stay in very close. I could not get out to get around to the boys very much, but will try to scrape up a few to make up some tickets. Yesterday, Mrs. Correa and Mr. Wessel came along to help the cause, but the help seems to be the same kind of help that I could get. They should have gone into some of their own people instead. We will have some tickets, although they may get in late. I may or may not be able to attend the dinner.

Much aloha to you and the wife, I am

Sincerely yours,

Alfred K. Smith
Alfred K. Smith

START

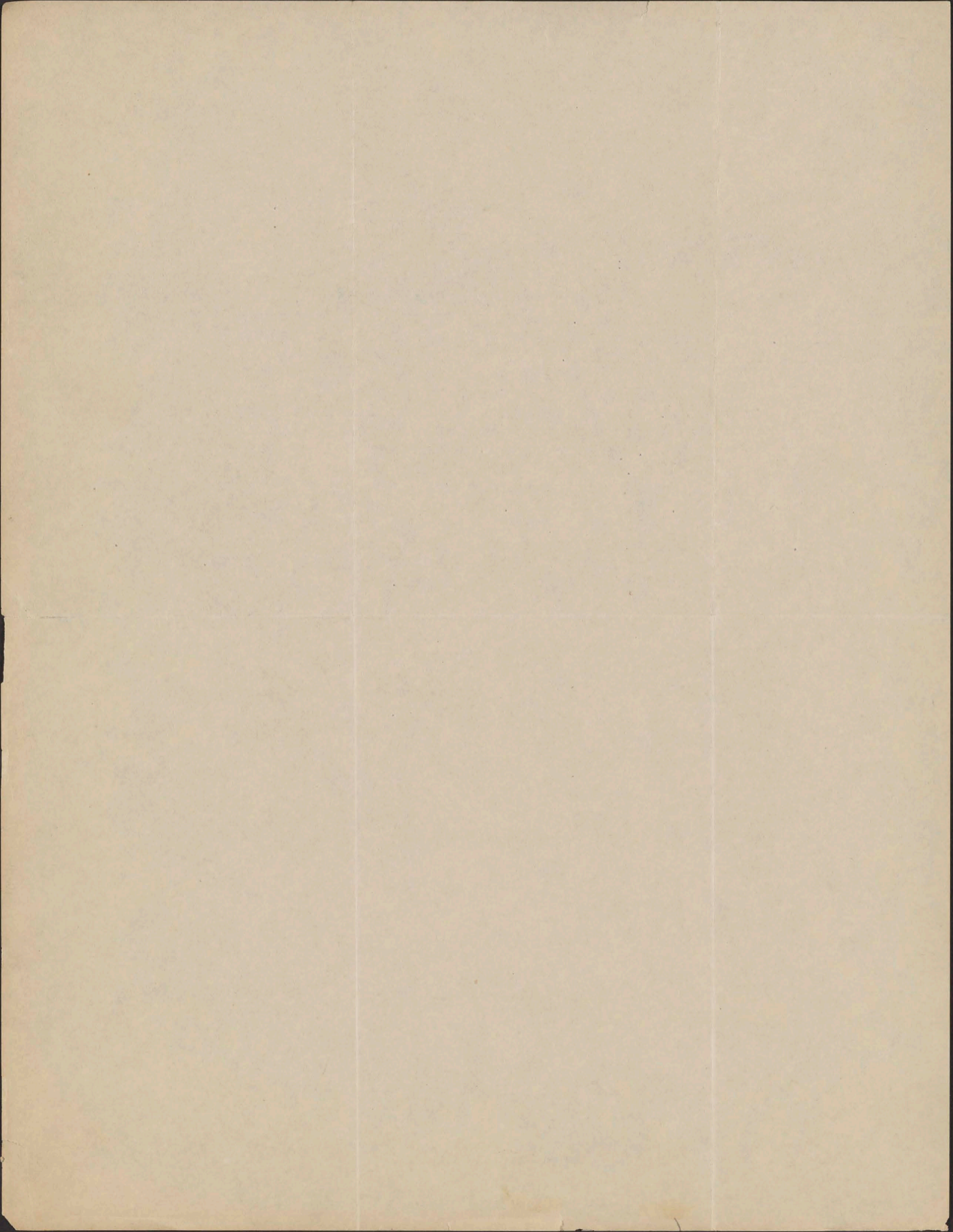

END

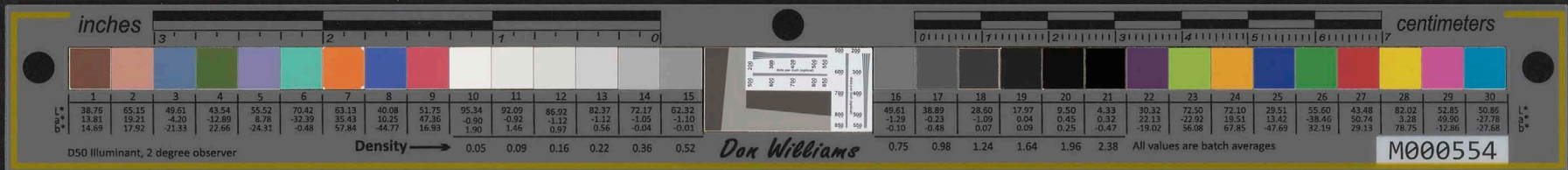

GOLDEN GATE INTERNATIONAL EXPOSITION • A PAGEANT OF THE PACIFIC IN 1939

CITY AND COUNTY OF SAN FRANCISCO

CIVIL SERVICE COMMISSION
CITY HALL

Jan. 9, 1938

Dear Jack,
Those pine apples surely are good. We haven't finished them yet. Walt called and selected only one - said that would be enough for himself & his wife; his daughter & her husband are in Seattle. So we have had a real feast.

I took the boys up to Mendocino County for the holidays. They spent the time making some new trails & camp and hunting grounds. It was their first trip to mountains in winter time, & the change from S.F. did them good.

Things are going along hum-drum, not like a year ago, when we were chartering ships.

I'm glad to see the Pres. go after the monopolists. Wishes me wish I

START



GOLDEN GATE INTERNATIONAL EXPOSITION • A PAGEANT OF THE PACIFIC IN 1935

had a federal job where I could
do some boosting. He is surely
showing a lot of wisdom + courage
and I want to see him win, even
if it takes a 3rd term to do it.

Clarice says thanks again
for remembering us Christmas,
and best wishes

Ray Zion

END

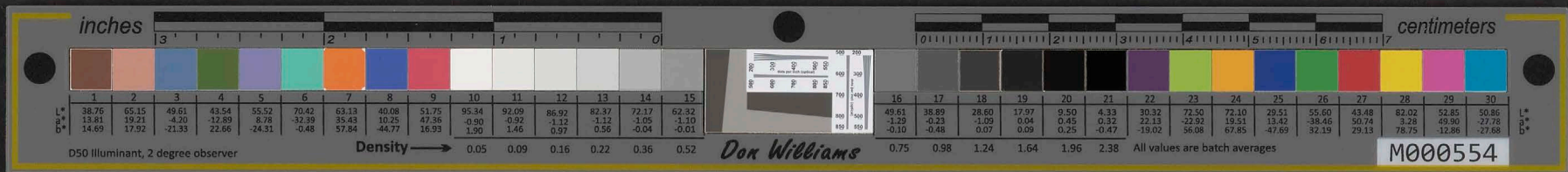

PACIFIC RAILWAYS ADVERTISING COMPANY

STREET CAR ADVERTISING

601 WEST FIFTH STREET · LOS ANGELES, CALIFORNIA

NEW YORK OFFICE
745 FIFTH AVENUE

January 17, 1939

Mr. John H. Wilson,
Postmaster,
Honolulu, T. H.

My dear Postmaster:

Returning to Los Angeles yesterday I found your cordial Christmas card and your personal greetings, which I appreciate very much.

I would like very much to go over and spend a couple of months recuperating from my recent operation, but it is entirely out of the question.

I ran into a couple of your Hawaiian associates the other day at the Bohemian Club in San Francisco. One of their names was Baldwin and I have forgotten the other.

Kindest regards and best wishes for all the prosperity you require.

Sincerely yours

A handwritten signature in cursive script, reading 'E. M. Swasey'.

E. M. Swasey

EMS:WT

START

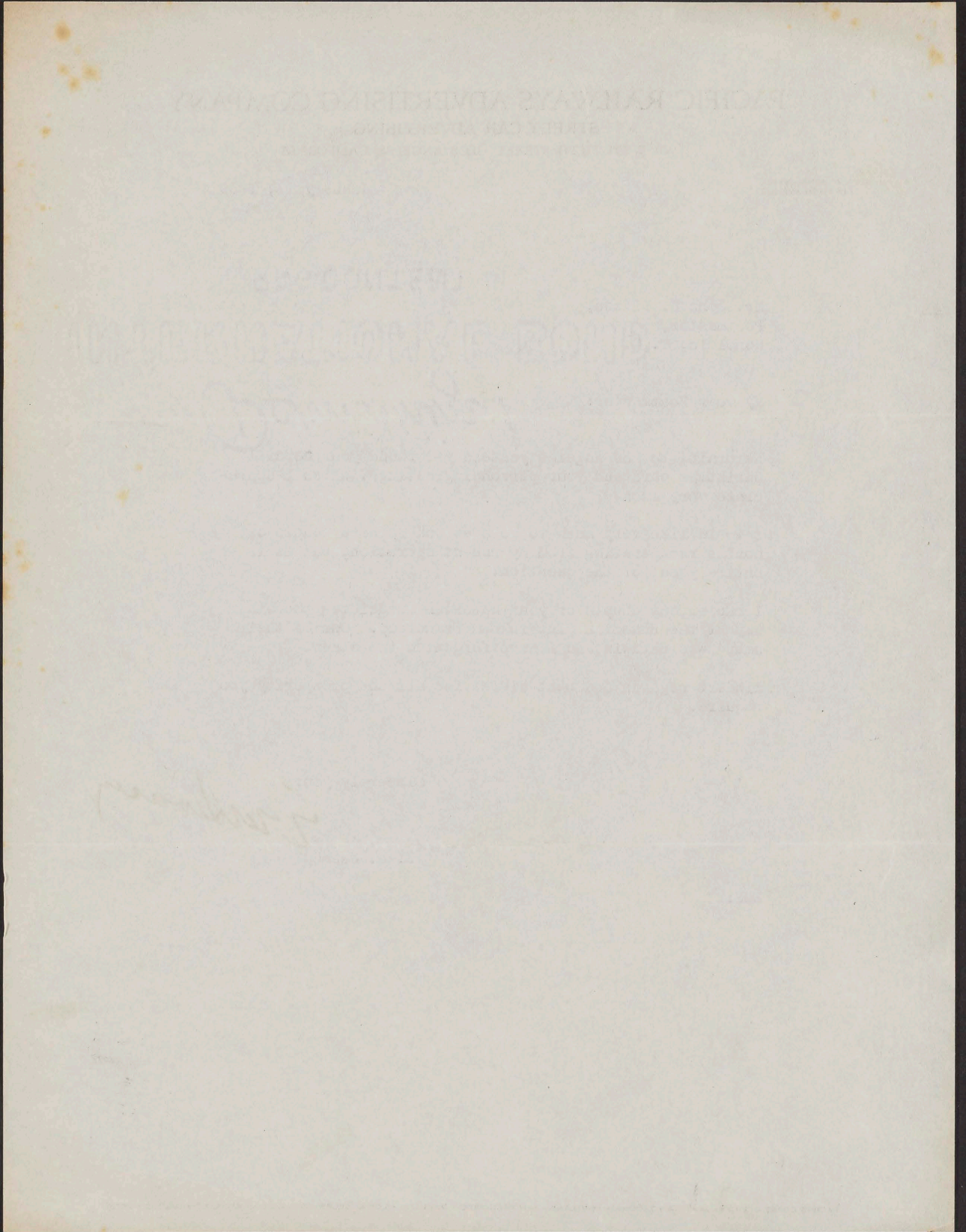

END



ESTABLISHED 1898

HAWAIIAN TRUST COMPANY, LIMITED.

CABLE ADDRESS "TRUSTCO"

OFFICERS AND DIRECTORS

J. R. GALT	CHAIRMAN OF THE BOARD
C. R. HEMENWAY	PRESIDENT
F. C. ATHERTON	VICE PRESIDENT
F. W. JAMIESON	VICE PRESIDENT
P. K. McLEAN	VICE PRESIDENT
U. J. RAINALTER	VICE PRESIDENT
F. FRANKS	VICE PRES. & TREAS.
CARTER GALT	VICE PRES. & SECTY.

J. E. MIDKIFF	ASST. VICE PRES.
ROLLA K. THOMAS	ASST. VICE PRES.
H. W. CAMP	ASST. VICE PRES.



DIRECTORS

ROBBINS B. ANDERSON
 F. F. BALDWIN
 GEO. I. BROWN
 A. G. BUDGE
 H. K. L. CASTLE
 C. H. COOKE
 J. P. COOKE
 A. S. DAVIS
 C. R. HEMENWAY
 J. D. McINERNY
 JOHN E. RUSSELL
 H. A. WALKER
 J. WATERHOUSE
 E. H. WODEHOUSE

HONOLULU, HAWAII
 U.S.A.

January 21, 1938

Mr. John H. Wilson, Postmaster
 Honolulu Post Office
 Honolulu, T. H.

Dear Mr. Wilson:

Miss Kate H. Cooper has again written to us concerning the care of her brother, Harry in whose welfare you are taking a great deal of interest.

As you know she has authorized us to make payments to you for his medical care and I just want to remind you that we have funds available for that purpose.

Sincerely yours

P. K. McLean
 Vice President



START

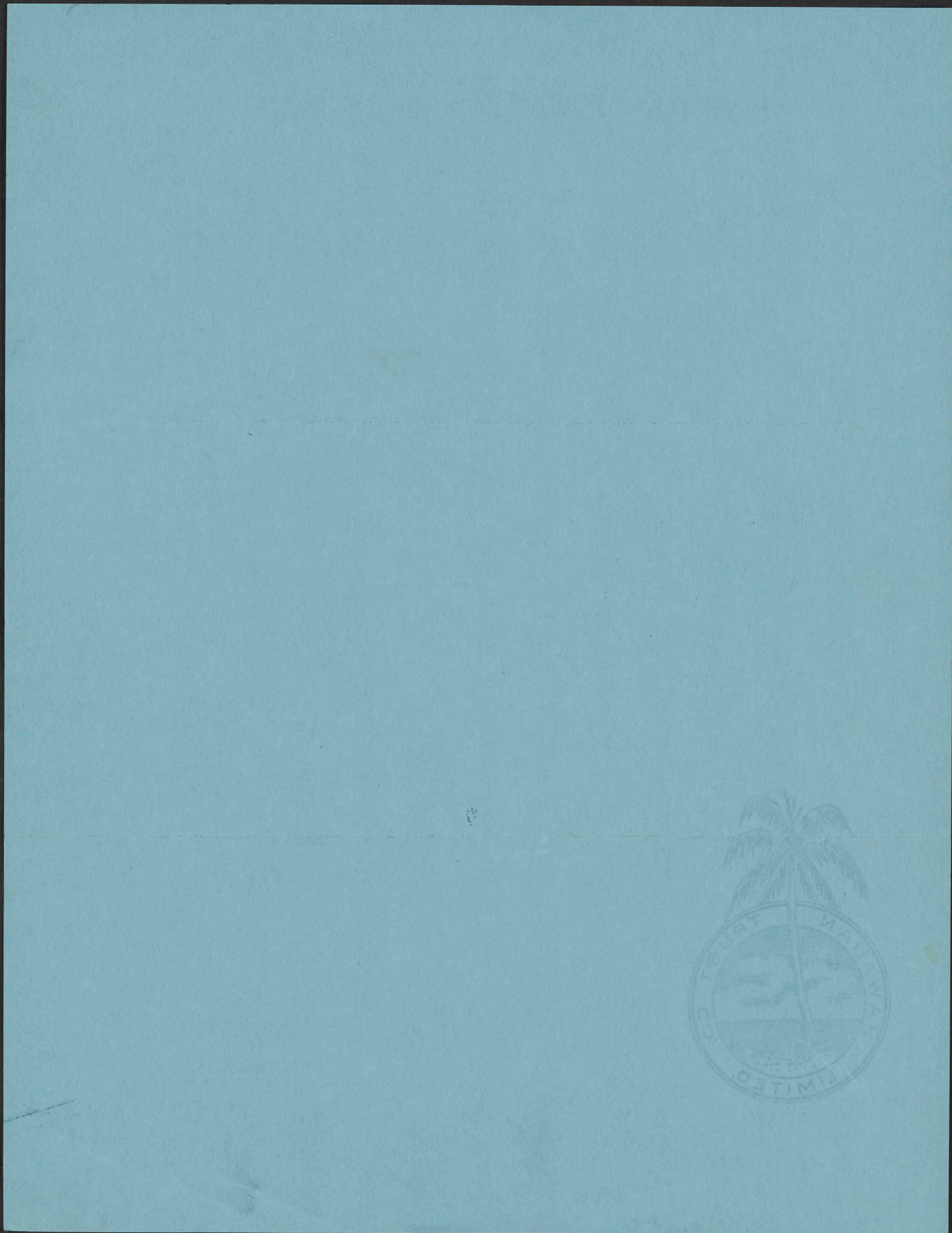
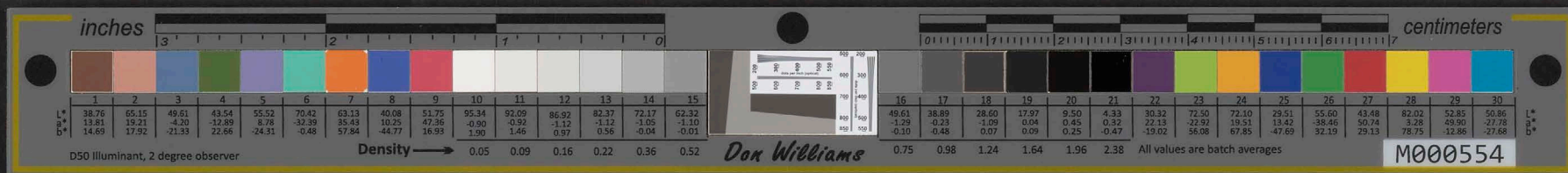

END



OFFICE OF THE TRUSTEES OF THE

BERNICE P. BISHOP ESTATE

THE FOUNDATION OF THE KAMEHAMEHA SCHOOLS

848-850 KAAHUMANU STREET

P. O. BOX 3466

HONOLULU, HAWAII

CABLE ADDRESS "PAUHI"

January 24, 1938.

Mr. John H. Wilson,
United States Post Office,
Honolulu.

Dear Sir:

In the matter of your proposed new grazing lease (No. 5973) of certain Bishop Estate lands in Waiialae, this city, the Trustees' offer concerning which, as contained in their letter of October 25, 1937, gave as the area to be demised

"approximately 15 (fifteen) acres
extending mauka from your present leasehold for
about 2,500 feet and having an average width of
from 200 to 300 feet",

the Trustees understand that you have now cleared the outer limits of the land you desire to lease, and that the area as determined by a recent survey includes 38.15 acres instead of the approximate 15 acres previously discussed.

The Trustees accordingly hereby amend their former proposal of October 25, 1937, to you to cover the larger area (38.15 acres), and fix the rental at \$192.00 per annum, payable half-yearly in advance, net above taxes and all other Government assessments, with a reduction to you at the rate of \$32.00 per annum whenever payments have been made by you on or before the due dates. It is, of course, a condition of this amended offer that you will construct a stock-proof fence around the outer limits of the leasehold in question as thus enlarged wherever necessary to prevent trespass by cattle on adjacent lands, and the Trustees have voted to fix the date of commencement of the lease as of the first day of the month in which the fence is completed to their satisfaction, the expiration date to be December 31, 1947, the date on which your other Bishop Estate lease in this section will run out.

The above offer is subject to 15 days' written acceptance.

Very truly yours,

H. K. Verpeler
H. K. Verpeler,
For Secretary.

FKK-W

Handwritten calculations:
38.15
190.25
38.15

228.90

192.
32.

160.

96
16

80.

START

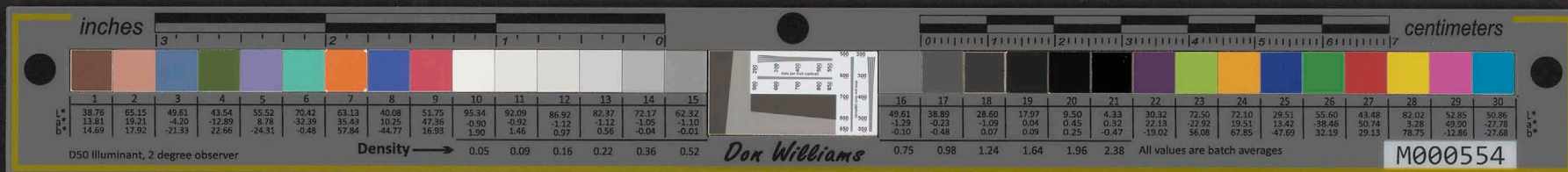

Howard Keel

END

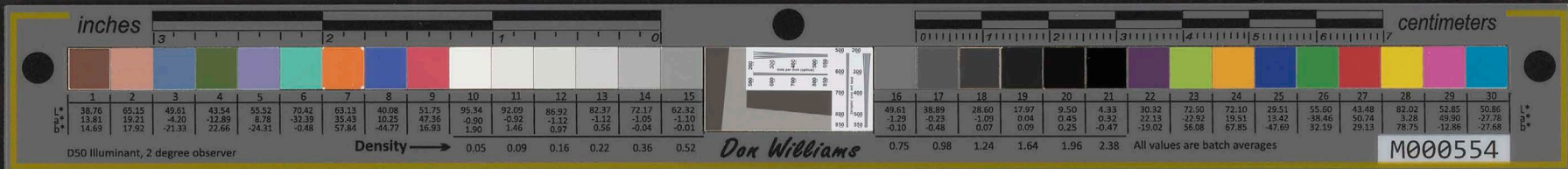

FEDERAL HOUSING ADMINISTRATION
WASHINGTON, D. C.

W. D. FLANDERS
DEPUTY ADMINISTRATOR

January 27, 1938

Honorable John H. Wilson,
Postmaster,
Honolulu, T. H.

Dear Johnnie:

The bearer of this letter, Mr. August Linde, is a friend of my closest friend, Mr. Arthur Walsh, who is Vice President and Director of the Thomas A. Edison Industries, and who, a while back, was on leave of absence from the Edison Company and served with us as our Assistant Administrator.

Do what you can for Mr. Linde, and I will deeply appreciate it.

With kindest regards,

As ever,

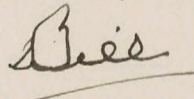
W. D. Flanders
Deputy
Administrator

START



FEDERAL HOUSING ADMINISTRATION
WASHINGTON, D. C.

January 27, 1938

W. D. FLANDERS
DEPUTY ADMINISTRATOR

Honorable John H. Wilson,
Postmaster,
Washington, D. C.

Dear Sir:

The bearer of this letter, Mr. August
Linda, is a friend of my closest friend, Mr. Frank
Wolfe, who is Vice President and Director of the
Thomas A. Edison Industries, and who, a while back,
was on leave of absence from the Edison Company and
served with us as our Assistant Administrator.

Do what you can for Mr. Linda, and I will
deeply appreciate it.

With kindest regards,

As ever,

W. D. Flanders
W. D. Flanders
Deputy
Administrator

END

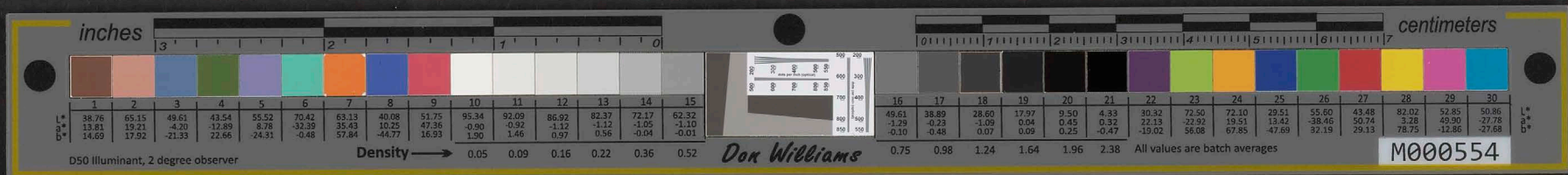

January 29th.1938.

Trustees B.P.Bishop Estate,
Honolulu, T.H.

ATTENTION OF : H.K. Keppeler

Dear Sirs:

This is to inform you that the terms and conditions as stipulated in your communication dated the 24th. inst., re-leasing of pasture lands mauka of my present lease is satisfactory and is hereby accepted.

I have ordered the wire for the fence and as soon as it is completed and ready for your inspection I will so notify you.

Yours very truly,

John H. Wilson

START



January 23rd, 1958.

Trustees B.P. Bishop Estate,
Honolulu, T.H.

ATTENTION OF : H.K. Keppeler

Dear Sirs:

This is to inform you that the terms and conditions as stipu-
lated in your communication dated the 14th. inst., re-issuing of pre-
sents made of my present lease is satisfactory and is hereby accepted.

I have ordered the wire for the fence and as soon as it is com-
pleted and ready for your inspection I will so notify you.

Yours very truly,

John H. Wilson

END



Lease No. 3022

This Indenture, made this 2nd day of March, 1923, by and between WILLIAM O. SMITH, E. FAXON BISHOP, ALBERT F. JUDD, WILLIAM WILLIAMSON and RICHARD H. TRENT, all of the City and County of Honolulu, Territory of Hawaii, Trustees under the Will and of the Estate of Bernice P. Bishop, deceased, hereinafter called the "Lessors," of the first part, and JOHN H. WILSON, of the same place,

hereinafter called the "Lessee," of the second part,

Witnesseth: That the Lessors, in consideration of the rent hereinafter reserved, and of the covenants herein contained and on the part of the Lessee to be observed and performed, do hereby demise and lease unto the Lessee :

ALL those three (3) certain pieces or parcels of land (parts of Apana 50 of the land mentioned or described in Land Commission Award 7713, Royal Patent 4475 to V. Kamamalu) situate in Waialae-nui, Honolulu aforesaid, containing a total area of 10.98 acres, comprising Lots 126, 127 and 128, of the Waialae-Kahala Farm Lots, as delineated on Bishop Estate Map 1048 on file in the office of the Lessors, and being more particularly bounded and described as follows:

LOT 126: Beginning at a Concrete Post marked + on the South boundary of this lot adjoining Lot 125 and on the East side of 20 foot road reserve, and running thence by true azimuths:
1. 125° 10' 250.0 feet along Lot 125 along stone wall;
2. 198° 43' 399.6 feet along Bishop Estate land;
3. 297° 50' 185.0 feet along Lot 127 to a Concrete Post marked + ;
4. 297° 50' 235.0 feet along Lot 127 to West side of stream;
Thence along West side of stream along Bishop Estate land, the direct azimuth and distance being--
5. 23° 45' 436.6 feet;
6. 121° 30' 140.0 feet along Lot 125 along stone wall to the point of beginning, and containing an area of 3.83 acres.

LOT 127: Beginning at a Concrete Post marked + on the South boundary of this lot adjoining Lot 126 and on the East side of 20 foot road reserve, and running thence by true azimuths:
1. 117° 50' 185.0 feet along Lot 126;
2. 206° 11' 453.9 feet along Bishop Estate land;
3. 293° 38' 205.0 feet along Lot 128 to a Concrete Post marked + ;
4. 293° 38' 140.0 feet along Lot 128 to West side of stream;
Thence along West side of stream along Bishop Estate land, the direct azimuth and distance being--
5. 17° 19' 487.2 feet;
6. 117° 50' 235.0 feet along Lot 126 to the point of beginning, and containing an area of 3.67 acres.

LOT 128: Beginning at a Concrete Post marked + on the South boundary of this lot adjoining Lot 127 and on the East side of 20 foot road reserve, and running thence by true azimuths:
1. 113° 38' 205.0 feet along Lot 127;
2. 199° 40' 662.1 feet along Bishop Estate land to a point on West side of stream;
Thence along West side of stream along Bishop Estate land, the direct azimuth and distance being--
3. 353° 01' 767.4 feet;
4. 113° 38' 140.0 feet along Lot 127 to the point of beginning; and containing an area of 3.48 acres.

EXCEPTING, HOWEVER, and always reserving out of this demise unto the Lessors the right in common with the Lessors and the tenants and lessees of adjoining and neighboring lands of the Lessors, to use for road purposes only the twenty-foot right-of-way defined on said Map 1048 as crossing the premises hereby demised.

O.K. ex.
To have and to Hold the same unto the Lessee from the first day of MARCH, 1923, for the term of FOURTEEN (14) YEARS and TEN (10) MONTHS thence next ensuing, the Lessee YIELDING AND PAYING therefor yearly and every year during the said term unto the Lessors the Rent of THREE HUNDRED SIXTY-FIVE DOLLARS (\$365.00) (and at the same rate for part of a year)

in two equal payments of \$182.50 each in advance on the first day of March and the first day of September in each and every year during the continuance of this Lease, without any deduction, the first of such payments to be made on the execution of these presents.

START

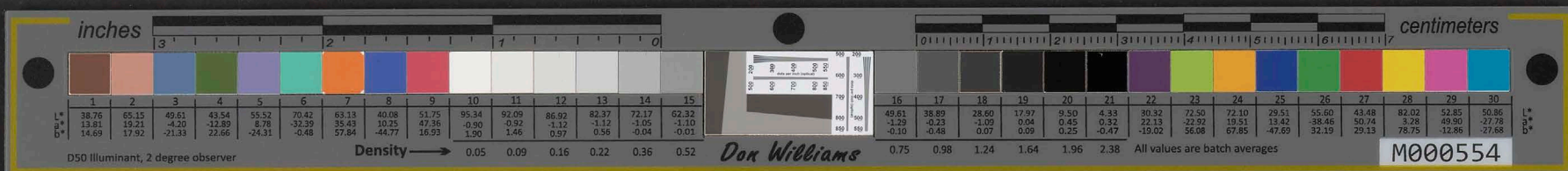

And the Lessors hereby covenant with the Lessee that upon payment by the Lessee of the rent as aforesaid and upon observance and performance of the covenants by the Lessee hereinafter contained, the Lessee shall peaceably hold and enjoy the said demised premises for the term hereby demised without hindrance or interruption by the Lessors or any other person or persons lawfully or equitably claiming by, through or under them.

And the Lessee hereby covenants with the Lessors as follows:

THAT he (the Lessee) will pay the said rent in lawful currency of the United States at the office of the Lessors in Honolulu, in manner aforesaid, without any deduction and without any notice or demand;

THAT he will also pay, when and as the same become due and payable, all taxes, rates, assessments, impositions, duties, charges and other outgoings of every description to which the said premises or the Lessors or Lessee in respect thereof are now or may during the said term become liable, and whether the same taxes, rates, assessments, impositions, duties, charges and other outgoings are or shall be assessed to or be payable or dischargeable by law by either the Lessors or Lessee, including all assessments or charges for any permanent benefit or improvement of the said premises or any part thereof, made under any betterment law or otherwise, or any assessments or charges for sewerage or street or sidewalk improvements or municipal or other charges which may be legally imposed upon the said premises, or to which the said premises or any part thereof or the Lessors or Lessee in respect thereof are now or may during the said term become liable;

THAT he will, at his own expense, during the whole of the said term make, build, maintain and repair all fences, sewers, drains, roads and sidewalks which may be required by law to be made, built, maintained and repaired upon or adjoining or in connection with or for the use of the said premises or any part thereof;

THAT he will, at his own expense, forthwith upon demand of the Lessors, erect such fencing upon the land hereby demised as the Lessors, in their sole judgment, may deem necessary or desirable in protection of common interests;

THAT he will, at his own expense, level all depressions in, and clear all shrubbery and loose stones from, the whole of that portion of the main private road and one-half the width of that portion of the branch private road of the Lessors which abut upon the land hereby demised, completing the work of levelling and clearing within a reasonable period of time from date of commencement of said term, and will thereafter, during the continuance of said term, keep the said road areas free of shrubbery and in good usable condition, satisfactory in all respects to the Lessors;

THAT he will, at his own expense, from time to time and at all times during the said term well and substantially repair, maintain, amend and keep all buildings and improvements now or hereafter built on the land hereby demised with all necessary reparations and amendments whatsoever;

THAT he will permit the Lessors and their agents, at all seasonable times during the said term, to enter the said premises and examine the state of repair and condition thereof and will repair and make good all defects of which notice shall be given by the Lessors, or their agents, within thirty days after the giving of such notice;

THAT he will during the whole of the said term keep the said premises in a strictly clean and sanitary condition and observe and perform all the laws, ordinances and regulations relating to health and sanitation for the time being applicable to the said premises; and will indemnify the Lessors and the estate and effects of the said Bernice P. Bishop, against all actions, suits, damages and claims by whomsoever brought or made by reason of the non-observance or non-performance of the said laws, ordinances and regulations and of this covenant;

Lot 125

LOT 126

LOT 127

LOT 128

Stream

PORTION
of
WAIALAE-KAHALA FARM LOTS

True North
Scale 1 in = 100 ft.



inches

centimeters

Don Williams

M000554

Density

0.05 0.09 0.16 0.22 0.38 0.52

0.75 0.88 1.24 1.64 1.96 2.38

All values are batch averages.



men
perfe
Less
term
any
or ur

of the
afore
payat
other
Lesso
term
positi
or be
includ
prover
better
or stre
may
premi
are no
term
and si
taind
use of
the Le
Lessors
tection
T
clear a
of the
branch
denise
able pe
thereof
free of
respects
T
all time
amend
on the
ments
T
able tim
the state
all defec
within
T
premiss
form, al
sanitati
indenni
Bishop,
brought
the said

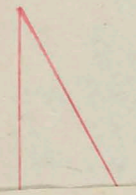

THA
up to the I
land heret
inuarce o
road wide
/ or wire l
will perm
to enter w
maintaini
ing the sa
THA
or structu
use any bu
rooming th
ing of the
a tenemen
THA
improper
in writing
said prem
buildings
demused;
THA
felled or i
the land h
for the pu
ings and
THA
thereof to
ale, beer,
THA
this lease,
of the lan
upon or be
and condi
tion that r
within ten
shall not
fail faith
taind and
the said p
part there
lease with
any other
ing or oth
term the C
of Hawaii
tory of H
premisses,
then and
and to suc
lease here
condemne
by reason
reduction
Lessors on
payable on
reason of
sole prop
claim to s
ANN
ceptance o
of any bre
term "pre
taken to i
to the con
after buil
in these p
assigns, a
his ex

THA
ANN
his ex

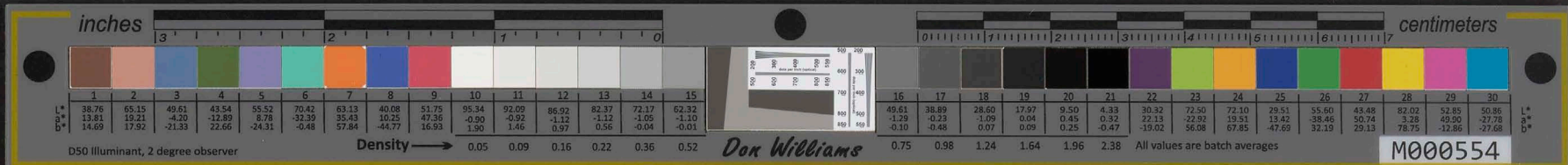

THAT he will, whenever requested by the Lessors so to do, deliver up to the Lessors peaceable possession of such portion or portions of the land hereby demised which now is or are or hereafter during the continuance of the term hereof may be required or condemned for street or road widening or otherwise for street or road purposes, or for pipe and /or wire lines of all kinds without indemnity or reduction of rent; and will permit the Lessors, at all times during the continuance of said term, to enter upon the said premises for the purpose of constructing, laying, maintaining and repairing the said pipe and/or wire lines and of operating the same;

THAT he will not erect on the land hereby demised any building or structure for use as a tenement, rooming house or apartment house nor use any building or structure on the land hereby demised as a tenement, rooming house or apartment house without the previous consent in writing of the Lessors, who shall be the sole judges as to what shall constitute a tenement, rooming house or apartment house;

THAT he will not make or suffer any strip or waste or unlawful, improper or offensive use of the said premises, nor, without the consent in writing of the Lessors, mortgage or assign this lease, nor sublet the said premises as a whole, nor make nor suffer any alteration of any buildings now or at any time hereafter built on the said land hereby demised;

THAT he will not cut down, fell or injure, or suffer to be cut down, felled or injured, any trees or saplings now or hereafter growing upon the land hereby demised, except only in the way of good husbandry and for the purpose of clearing the ground necessary for the erection of buildings and / or the planting of trees or crops of economic value;

THAT he will not permit or suffer the said premises or any part thereof to be used for or in connection with the manufacture or sale of ale, beer, wine, spirits or other alcoholic liquors; and

THAT at the end of said term, or other sooner determination of this lease, the Lessee will peaceably deliver up to the Lessors possession of the land hereby demised, together with all erections and improvements upon or belonging to the same by whomsoever made in good repair, order and condition.

Provided, However, and this demise is upon this express condition that if the Lessee shall fail to pay the said rent or any part thereof within ten days after the same becomes due, whether the same shall or shall not have been legally demanded, or shall become bankrupt, or shall fail faithfully to observe or perform any of the covenants herein contained and on his part to be observed and performed, or shall abandon the said premises, the Lessors may at once re-enter said premises or any part thereof in the name of the whole and at their option terminate this lease without service of notice or legal process and without prejudice to any other remedy or right of action for arrears of rent or for any preceding or other breach of contract; or if at any time or times during the said term the Government of the United States of America or of the Territory of Hawaii or any county, municipality or other subdivision of the Territory of Hawaii, or any public service company, shall condemn the said premises, or any part or parts thereof, for any public use or otherwise then and in every such case the estate and interest of the Lessee in and to such part or parts thereof as shall be so condemned and in the lease herein made insofar as the same shall apply to the part or parts so condemned shall at once cease and determine, and the Lessee shall not by reason of such condemnation be entitled to any claim (except for reduction of rent in proportion to the area taken) either against the Lessors or others for compensation or indemnity and all compensation payable or to be paid for or on account of the premises so condemned by reason of the condemnation as aforesaid, shall be payable to and be the sole property of the Lessors, and the Lessee shall have no interest in or claim to such compensation or any part or parts thereof whatsoever.

AND IT IS HEREBY expressly agreed and declared that the acceptance of rent by the Lessors shall not be deemed to be a waiver by them of any breach by the Lessee of any covenant herein contained; that the term "premises" wherever it appears herein includes and shall be deemed or taken to include (except where such meaning would be clearly repugnant to the context) all buildings and improvements now or at any time hereafter built on the said land hereby demised; and that the term "Lessors" in these presents shall include the Lessors, their successors in trust and assigns, and also that the term "Lessee" shall include the Lessee, his executors, administrators and permitted assigns.

In Witness Whereof the said parties hereto have hereunto and to another instrument of the same date and tenor, set their hands and seals, the day and year first before written.

Trustees under the Will and of the Estate of Bernice P. Bishop.

Witness to Signature of Lessee :

Lessee



February 5th. 1938.

My dear Katie:-

Just a few lines to say Harry is really improving. He now comes to town dail to take an X ray treatment, which I am paying for.

I have not touched a cent et but Dr. Mossman suggested that I save the money until it was absolutely needed so we will use some of it for these treatments. The first bill is \$100 for the entire series of treatments.

I have not written you of late as I have had nothing to report but have kept aclose watch on Harry and I am beginning to think he has materially improved. Whether or not they will be able to cure him they at least will extend his life a little longer. Harry tells me he is not suffering as much as he was.

Yours with aloha

JHW

\$339.25			
<hr/>			
.25	.25	Rolls Refill	2
.37	.37	Egg Cleaner	1
7.80	.65	Egg Carriers	12
2.40		Acme EggGrader	1

START

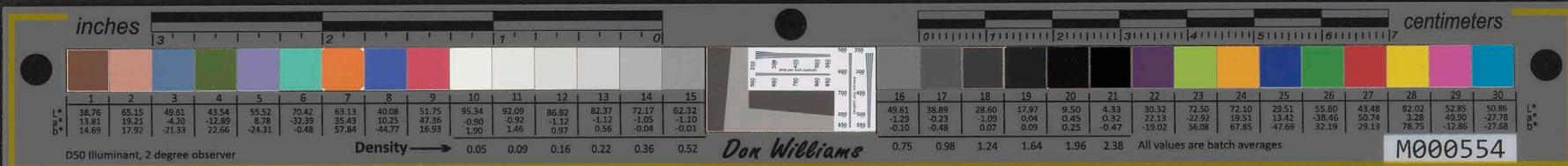

32F3221	1	Acme EggGrader		2.40
32E3173	12	Egg Carriers	.65	7.80
32E3104	1	Egg Cleaner	.37	.37
32E3105	2	Rolls Refill	.23	.23
				<u> </u>
				\$339.25

JHM

Yours with aloha

My dear Katie:-

Just a few lines to say Harry is really improving. He now comes to town daily to take an X ray treatment, which I am paying for. I have not touched a cent yet but Dr. Mossman suggested that I save the money until it was absolutely needed so we will use some of it for these treatments. The first bill is \$100 for the entire series of treatments. I have not written you of late as I have had nothing to report but have kept close watch on Harry and I am beginning to think he has materially improved. Whether or not they will be able to cure him they at least will extend his life a little longer. Harry tells me he is not suffering as much as he was.

February 5th, 1938.

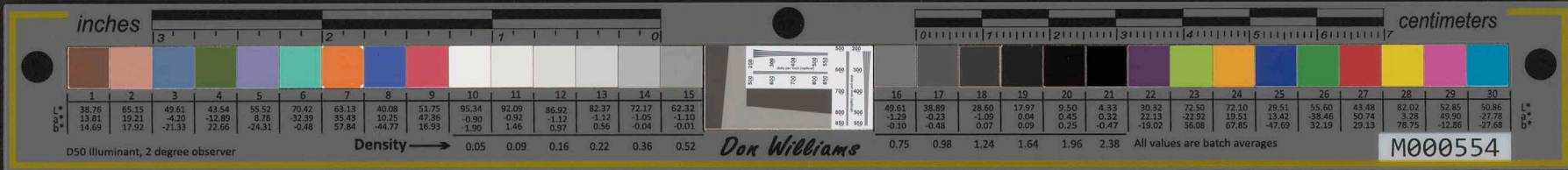

February 28, 1938.

My dear Katie:-

Just a few lines to say Harry is really improving. He now goes to town daily to take an X ray treatment, which I am hoping for.

I have not touched a cent of but Dr. Rossman suggested that I save the money until it was absolutely needed so we will use some of it for these treatments. The first bill is \$100 for the entire series of treatments.

I have not written you of late as I have had nothing to report but have kept close watch on Harry and I am beginning to think he has materially improved. Whether or not they will be able to cure him they at least will extend his life a little longer. Harry fails as he is not suffering as much as he was.

Yours with love

JHW

2582702	S	BOTTS BELTT	52	52
2582704	J	ERR CLENNEL	22	22
2582722	JS	ERR CULLFELS	82	80
2582752	J	YOME ERRGLEDEL		50
			228	228

END

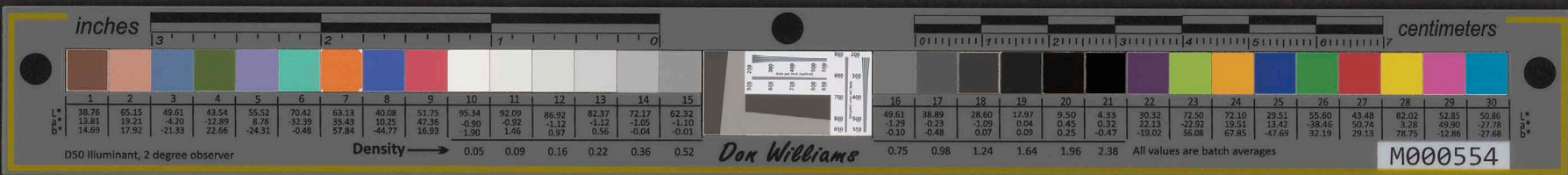

TREASURY DEPARTMENT

OFFICE OF THE SECRETARY

WASHINGTON

DIVISION OF LOANS AND CURRENCY

IN YOUR REPLY REFER TO SUR:ASB/

February 7, 1938.

Mr. Kahele Josiah,
1231 North School Street,
Honolulu, T. H.

Dear Sir:

Reference is made to an application on Form P. D. 1049, and supporting evidence, submitted in connection with the payment, without administration, of Adjusted Service Bonds of 1945 Nos. 35,705,676-682, and a Treasurer's check for \$28.45 belonging to the estate of John Josiah, deceased.

The application has been approved for payment of a Treasurer's check in the amount of \$28.45 and bonds Nos. 35,705,676-679 to Mrs. Mary Josiah; for payment of bonds Nos. 35,705,680-681 to you; and for payment of bond No. 35,705,682 to Hannah Josiah.

In order to secure payment of bonds Nos. 35,705,680-681 it will be necessary for you to execute a request for payment on the enclosed Form P. D. 1054, which is forwarded in order to avoid transmitting the bonds. The request for payment must be executed in the presence of, and must be duly certified by, one of the authorized officers listed in paragraph 12 of the enclosed Department Circular No. 560, Revised, as amended. Your signature to the request should be written in the space provided for that purpose, in the form: "Kahele Josiah". The address to which the check in payment of the bonds is to be sent must also be shown.

Bonds Nos. 35,705,680-681 will be held in this office pending receipt of a properly executed request for payment.

Very truly yours,

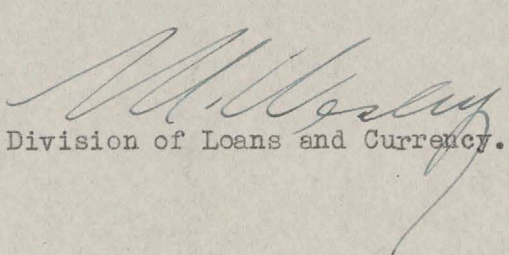
Chief, Division of Loans and Currency.

Enclosures:
Form P. D. 1054.
D. C. No. 560, Revised,
as amended.

START

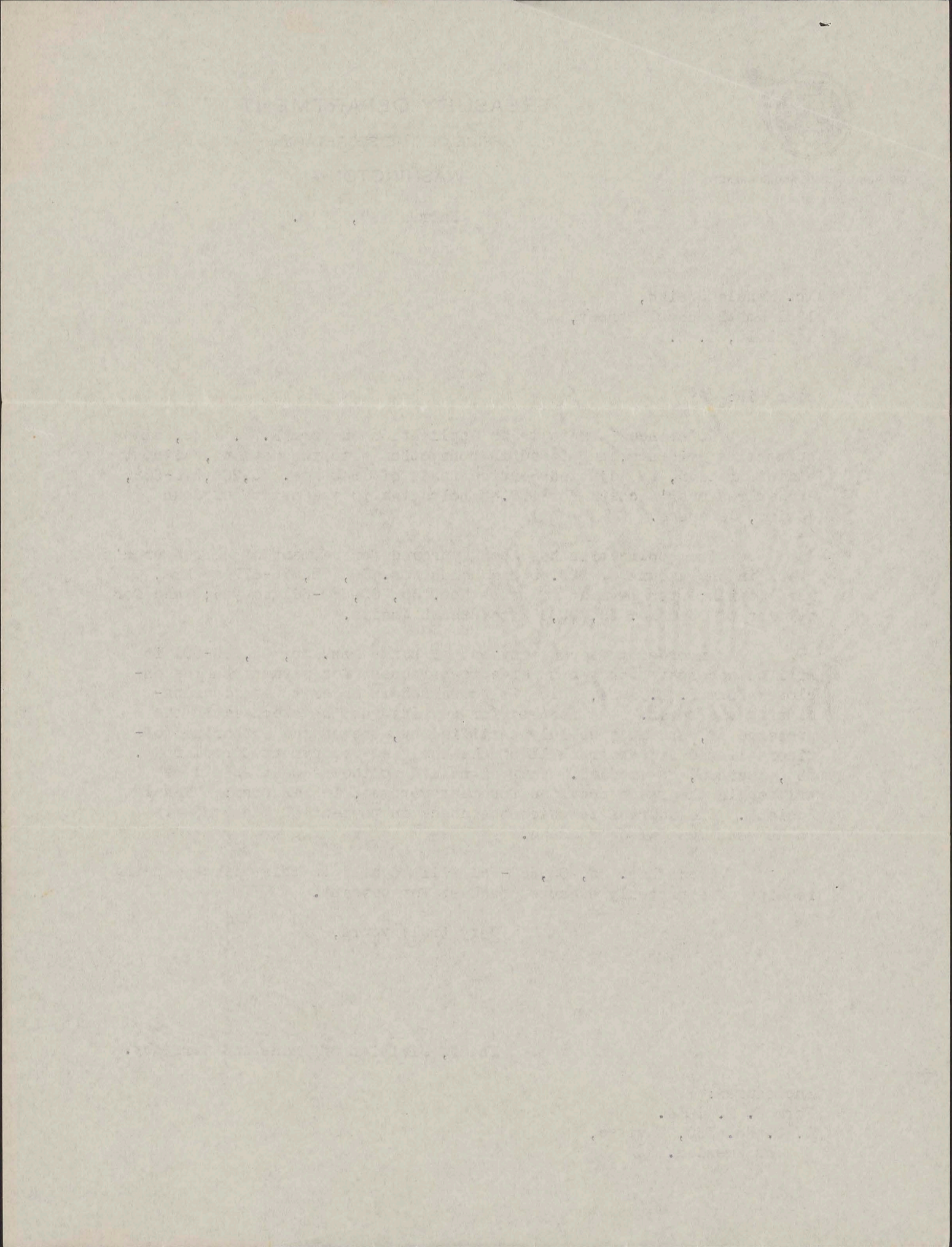
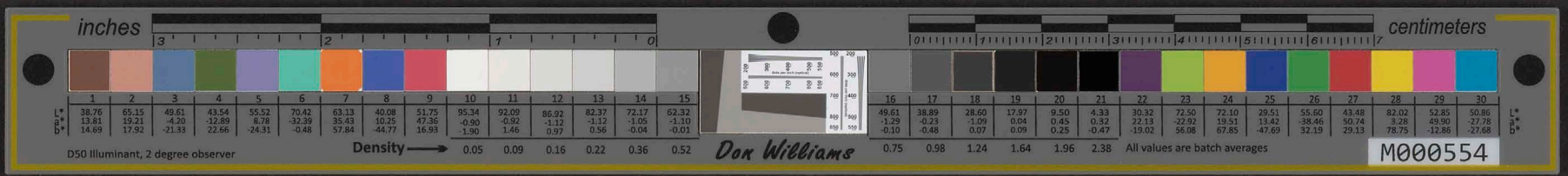

END



TREASURY DEPARTMENT

OFFICE OF THE SECRETARY

WASHINGTON

DIVISION OF LOANS AND CURRENCY

IN YOUR REPLY REFER TO

SUR:ASB/

February 7, 1938.

Mrs. Hannah Josiah,
1231 North School Street,
Honolulu, T. H.

Dear Madam:

Reference is made to an application on Form P. D. 1049, and supporting evidence, submitted in connection with the payment, without administration, of Adjusted Service Bonds of 1945 Nos. 35,705,676-682, and a Treasurer's check for \$28.45 belonging to the estate of John Josiah, deceased.

The application has been approved for payment of a Treasurer's check in the amount of \$28.45 and bonds Nos. 35,705,676-679 to Mrs. Mary Josiah; for payment of bonds Nos. 35,705,680-681 to Kahele Josiah; and for payment of bond No. 35,705,682 to you.

In order to secure payment of bond No. 35,705,682 it will be necessary for you to execute a request for payment on the enclosed Form P. D. 1054, which is forwarded in order to avoid transmitting the bond. The request for payment must be executed in the presence of, and must be duly certified by, one of the authorized officers listed in paragraph 12 of the enclosed Department Circular No. 560, Revised, as amended. Your signature, by mark, should be written in the space provided for that purpose, and the address to which the check in payment of the bond is to be sent should be shown. Your signature should be witnessed by at least one person in addition to the certifying officer. The signature and address of the witness should be shown.

Bond No. 35,705,682 will be held in this office pending receipt of a properly executed request for payment.

Very truly yours,

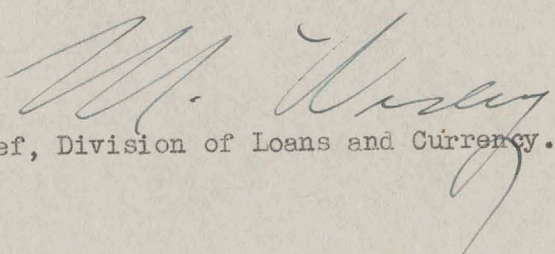
Chief, Division of Loans and Currency.

Enclosures:
Form P. D. 1054.
D. C. No. 560, Revised,
as amended.

START

inches 3 2 1 0 centimeters

Patch	1	2	3	4	5	6	7	8	9	10	11	12	13	14	15	16	17	18	19	20	21	22	23	24	25	26	27	28	29	30		
L*	38.76	65.15	49.81	43.54	56.52	70.42	63.13	40.08	51.75	95.34	92.09	86.92	82.37	72.17	62.32	49.51	38.89	28.60	17.97	9.50	4.33	30.32	72.50	72.10	29.51	56.60	43.48	82.02	52.85	50.86		
a*	13.81	19.21	-4.20	-12.89	9.78	-32.39	35.43	10.25	47.36	-0.50	-0.92	-1.12	-1.12	-1.05	-1.10	-1.29	-0.23	-1.09	0.04	0.45	0.32	22.13	-22.92	19.51	13.42	-38.46	50.74	3.28	49.90	-27.78		
b*	14.69	17.92	-21.33	22.66	-24.31	-0.48	57.84	-44.77	16.93	1.90	1.46	0.97	0.56	-0.04	-0.01	-0.10	-0.48	0.07	0.09	0.25	-0.47	-19.02	56.08	67.85	-47.69	32.19	29.13	78.75	-12.86	-27.68		
Density						0.05	0.09	0.16	0.22	0.36	0.52						0.75	0.98	1.24	1.64	1.96	2.38										

D50 Illuminant, 2 degree observer

Don Williams

All values are batch averages

M000554

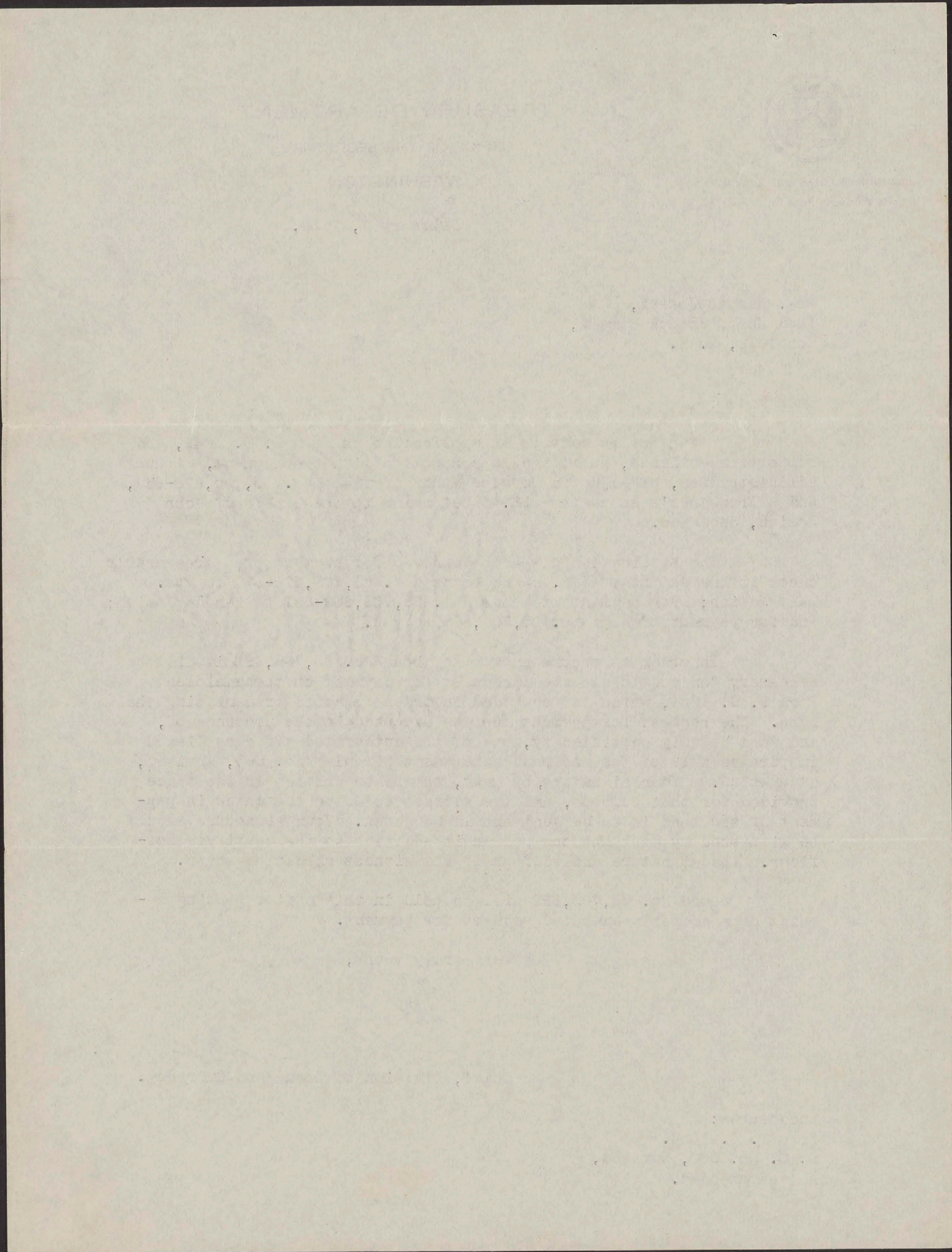

END



REGULATIONS GOVERNING ADJUSTED SERVICE BONDS OF 1945

1936
Department Circular No. 569, Revised
Public Debt Service

TREASURY DEPARTMENT,
OFFICE OF THE SECRETARY,
Washington, October 24, 1936.

To OWNERS OF ADJUSTED SERVICE BONDS, AND OTHERS CONCERNED:

Department Circular No. 560, dated June 6, 1936, as supplemented and amended, is hereby revised to read as follows:

Section 4 of the Adjusted Compensation Payment Act, 1936, as amended, reads as follows:

The amount certified pursuant to section 1 of this Act shall be paid to the veteran or his estate on or after June 15, 1936, by the Secretary of the Treasury by the issuance of bonds of the United States, registered in the name of the veteran only, in denominations of \$50 having a total face value up to the highest multiple of \$50 in the amount certified as due the veteran, and the difference between the amount certified as due the veteran and the face amount of the bonds so issued shall be paid to the veteran or his estate by the Secretary of the Treasury out of the fund created by section 505 of the World War Adjusted Compensation Act, as amended. The bonds shall be dated June 15, 1936, and shall mature on June 15, 1945, but shall be redeemable at the option of the veteran or his estate at any time, at such places, including post offices, as the Secretary of the Treasury may designate. Such bonds shall be issued under the authority and subject to the provisions of the Second Liberty Bond Act, as amended, and shall not be transferable, assignable, subject to attachment, levy, or seizure under any legal or equitable process and shall be payable only to the veteran or, in case of death or incompetence of the veteran, to the representative of his estate. Interest on each bond issued hereunder shall accrue at the rate of 3 per centum per annum from June 15, 1936, to date of maturity or payment of the principal of the bond, whichever is earlier, and will be paid with such principal: *Provided, however,* That no interest will be paid on any bond redeemed prior to June 15, 1937. In cases of deceased or incompetent veterans, the payments provided by this paragraph, whether of the amount certified, by issuance of bonds and by checks payable out of the fund created by section 505 of the World War Adjusted Compensation Act, as amended, or whether of such bonds on redemption thereof, shall be made to the person or persons determined by the Secretary of the Treasury to be lawfully entitled thereto, without the necessity of the appointment by judicial proceedings or otherwise of a legal representative of the estate of any veteran or of any other persons, or of compliance with State law in respect of the administration of estates. Such checks may be endorsed on behalf of the Secretary of the Treasury in the name of the veteran, if that is determined by the Secretary to be appropriate for the effectuation hereof. All determinations by the Secretary of the Treasury under this paragraph shall be final and conclusive and neither any other official of the United States nor, except in the case of prior judicial determination, any State or Federal court, shall have jurisdiction to review any such determination. The provisions of this paragraph shall be carried out subject to regulations of the Secretary of the Treasury to be issued from time to time to effectuate the purposes of this Act.

At the request of the Secretary of the Treasury, the Postmaster General, under such regulations as he may prescribe, shall designate postmasters and other employees of the Post Office Department and of the Postal Service to perform, without extra compensation, such fiscal-agency services as may be desirable and practicable in connection with the redemption and payment of the bonds issued under this section; and the Postmaster General may require each such employee to furnish such bond as he may determine for the faithful performance of such fiscal-agency duties.

The Secretary of the Treasury is authorized to advance, from time to time, to the Postmaster General, from the appropriation contained in the Supplemental Appropriation Act, fiscal year 1936, approved February 11, 1936, for 'Administrative expenses, Adjusted Compensation Payment Act, 1936, Treasury Department, 1936 and 1937', such sums as are certified by the Postmaster General to be required for the expenses of the Post Office Department in connection with the handling of the bonds

START

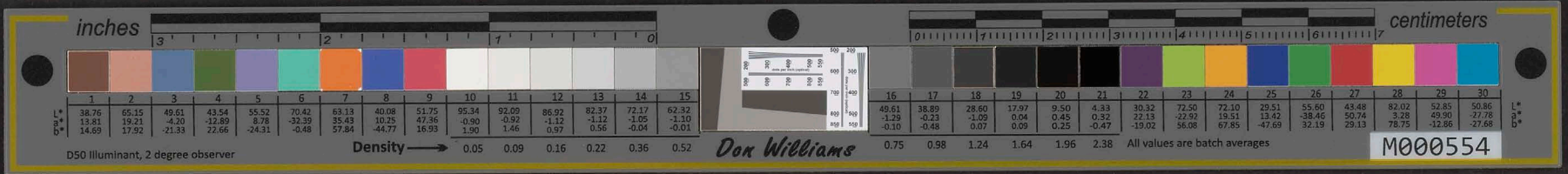

issued hereunder. Such bonds, when received by postmasters for purposes of redemption and payment, shall be handled by the postmasters under such special regulations as may be promulgated by the Postmaster General. They shall be transmitted between post offices or from any post office to the Treasury Department, or fiscal agent thereof, without advance payment of any required postage. The Secretary of the Treasury shall reimburse the Postmaster General, from the aforesaid appropriation contained in said Supplemental Appropriation Act, for such postage and registry fees as may be required in connection with such transmittal. Whenever it is proved to the Secretary of the Treasury, by clear and satisfactory evidence, that any such bond is lost, stolen, or destroyed while being so transmitted, the Secretary of the Treasury may, in accordance with such rules and regulations as he may prescribe, issue a duplicate thereof without requiring the furnishing of an indemnity bond.

The following regulations are hereby prescribed to effectuate the provisions of the foregoing statute, and to govern bonds of the United States designated "Adjusted Service Bonds of 1945", issued to veterans in payment of amounts due on Adjusted Service Certificates:

PAYMENT TO A REGISTERED OWNER

1. In order for a registered owner to obtain payment of a bond, the bond must be presented at a United States post office, or transmitted to the Treasurer of the United States, Washington, D. C., in either case with the request for payment on the back of the bond properly executed.

2. Postmasters at a number of post offices (hereinafter referred to as paying offices) throughout the country have been authorized to receive bonds presented for payment and to issue checks in payment therefor. All other postmasters are authorized to receive bonds presented for payment, and forward them, at the risk and expense of the United States, to a paying office. The Treasurer of the United States is authorized to issue checks in payment of bonds transmitted to him. In the Philippine Islands bonds may be presented and checks will be issued at the Treasury of the Philippine Islands.

3. *If a bond is to be presented at a paying office, or at any other post office for transmittal to a paying office, the request for payment must be signed by the registered owner in the presence of and certified by the postmaster or other authorized post office official at such office, who will receive the bond and issue a receipt therefor.*

4. If a bond is to be transmitted to the Treasurer of the United States, or to the Treasury of the Philippine Islands, for payment, the request for payment must be signed by the registered owner in the presence of and certified by one of the officers authorized in paragraph 12. In a foreign country, the request for payment should be executed as provided in paragraph 12 (f) and the bond forwarded to the Treasurer of the United States.

5. Payment in all cases will be made by check drawn to the order of the registered owner, and mailed to him at the address stated in his request for payment.

DISPOSITION AND PAYMENT IN CASE OF DEATH OR INCOMPETENCE, OR DURING THE MINORITY, OF OWNER

6. In cases of death or incompetence, or during the minority, of a bond owner, delivery, or payment if desired, of a bond will be made as hereinafter provided. The provisions of Department Circular 300, as amended, will, so far as applicable, apply to all such cases, all of which should be presented directly to the Treasury Department, Division of Loans and Currency, Washington, D. C.

7. *With administration.*—When a legal representative of the estate of a deceased bond owner has been duly appointed, delivery or payment of a bond will be made only to him. Unless satisfactory evidence of qualification of the representative is already on file with the Treasury Department, an application for delivery or a request for payment must be accompanied by a certificate (which may be a certified copy of the representative's

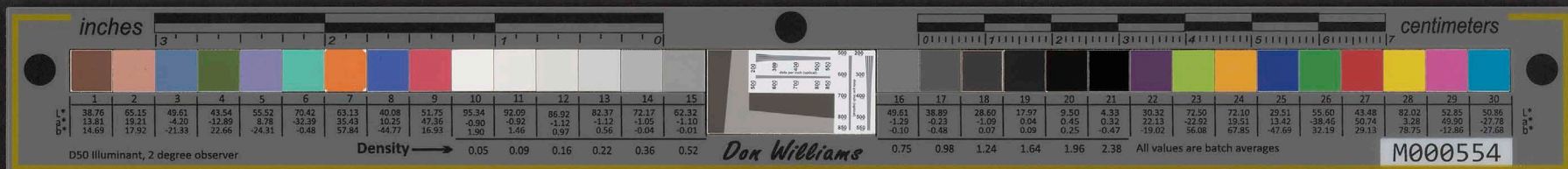

letter of appointment) under seal of the court appointing such representative, dated not more than six months before the application for delivery or the request for payment is submitted, showing the appointment and qualification of such representative and stating that the appointment is still in force. When payment is desired, the request for payment on the back of the bond should be signed "Estate of A, deceased, by B, executor (administrator)", must state the address of the representative, and must be signed in the presence of and certified by one of the officers authorized in paragraph 12. The bond must then be transmitted to the Treasury Department, Division of Loans and Currency, Washington, D. C.

8. *Legal guardianship.*—When the Treasury Department has notice that a legal representative of the estate of an incompetent or minor bond owner has been duly appointed, delivery or payment of a bond will be made only to such representative. Unless satisfactory evidence of qualification of the representative is already on file with the Treasury Department, an application for delivery or a request for payment must be accompanied by a certificate (which may be a certified copy of the court order appointing such representative) under seal of the court dated not more than one year before the application for delivery or the request for payment is submitted, showing the appointment and qualification of such representative and stating that the appointment is still in force. When payment is desired the request for payment on the back of the bond should be signed "A, incompetent (minor), by B, guardian (conservator or committee)", must state the address of the representative, and must be signed in the presence of and certified by one of the officers authorized in paragraph 12. The bond must then be transmitted to the Treasury Department, Division of Loans and Currency, Washington, D. C.

9. *Without administration or legal guardianship.*—When no legal representative of the estate of a deceased, incompetent, or minor bond owner has been or is to be appointed and it is established to the satisfaction of the Secretary of the Treasury: (1) In the case of a deceased owner either that the value of the gross personal estate, including Adjusted Service Bonds, does not exceed \$2,000 or that administration of the estate is not required in the State of the decedent's domicile; or (2) in the case of an incompetent or minor bond owner that the value of the gross personal estate, including Adjusted Service Bonds, does not exceed \$2,000; delivery or payment of a bond owned by such decedent, or incompetent, or minor will be made to the person determined by the Secretary of the Treasury to be lawfully entitled thereto, except that if such person is an incompetent or a minor, payment of a bond will be made only upon a showing that such payment is necessary for the support of the incompetent or the minor or their respective dependents. All such deliveries and payments will be made in accordance with the provisions of Department Circular 300, as amended, in so far as applicable, such provisions to be construed in a manner consistent with the provisions of the Adjusted Compensation Payment Act, 1936, as amended, and the provisions of these regulations. Special forms for use in such cases, Forms P. D. 1049 and 1050 in the case of a decedent, Form P. D. 1051 in the case of a minor, and Form P. D. 1052 in the case of an incompetent, have been prepared and must be completed and executed in compliance with the accompanying instructions. These forms may be obtained from the Treasury Department, Division of Loans and Currency, Washington, D. C. *In all such cases instructions should be requested of that Division before an application for delivery is made or a request for payment is executed or a bond submitted.*

10. *Request for payment.*—Where directed by the Treasury Department a request for payment may be executed on Form P. D. 1054.

11. Payment in all cases will be made by check drawn to the order of the legal representative or to the person determined by the Secretary of the Treasury to be lawfully entitled thereto and mailed to him at the address stated in his request for payment.



OFFICERS AUTHORIZED TO CERTIFY REQUESTS FOR PAYMENT

12. The following officers are authorized to witness requests for payment and certify thereto:

(a) Any United States postmaster, acting postmaster, inspector in charge of a post office, or other post-office employee designated by the postmaster under authority of the Postmaster General, under a legible imprint of a dating stamp of his post office;

(b) The officer in charge of any home, hospital, or other facility of the Veterans' Administration, but only for patients and members of such facilities;

(c) Any executive officer of a bank or trust company (or manager of a branch thereof) incorporated in the United States, its organized Territories or insular possessions, under the corporate seal of the bank or trust company;

(d) Judges and clerks of United States courts, under the seal of the court; United States Collectors of Customs and Internal Revenue; commanding officers of the Army, Navy, Marine Corps, and Coast Guard of the United States for members of their respective establishments; officials of the Treasury Department who may be designated from time to time by the Secretary of the Treasury;

(e) In cases where identification of a registered owner is made through fingerprints only, officials at Washington, D. C., of the War and Navy Departments who may be designated from time to time by the Secretary of War or the Secretary of the Navy;

(f) In a foreign country: United States diplomatic and consular representatives and attachés, under their respective seals; managers and executive officers of foreign branches of banks or trust companies incorporated in the United States; if such an officer is not available, requests for payment may be signed in the presence of and certified by a notary public or other officer authorized to administer oaths, but his official character and jurisdiction must be certified by a United States diplomatic or consular officer or attaché, under the seal of his office;

(g) In the Philippine Islands: In addition to the officers designated elsewhere in this paragraph, Provincial and Municipal Treasurers, and City Treasurers in Manila and Baguio, under their respective seals; Philippine postmasters under the stamp of their office; and, in Manila, Post Office inspectors assigned in Manila, under the seal of the Bureau of Posts: *Provided, however,* That the requests for payment witnessed and certified to by these officials shall be supported by the fingerprints of the veterans in the place provided therefor on the back of the bonds, and that the bonds be then forwarded to the Treasury of the Philippine Islands or to the Treasurer of the United States for payment.

13. No person authorized to certify requests for payment may certify a request signed by himself, either in his own right or in any representative capacity.

14. Certifying officers will be held responsible for positive identification of the person requesting payment as the person whose name appears on the face of the bond, or the person recognized by the Secretary of the Treasury as entitled to payment under these regulations, and, if necessary, shall require witnesses to identify that person. Provision for signatures and addresses of witnesses, and for fingerprints in exceptional cases, is made on the back of the bond.

15. Special arrangements for execution of a request for payment may be provided for inmates of an institution, information concerning which may be obtained from the Treasury Department by the head of the institution.

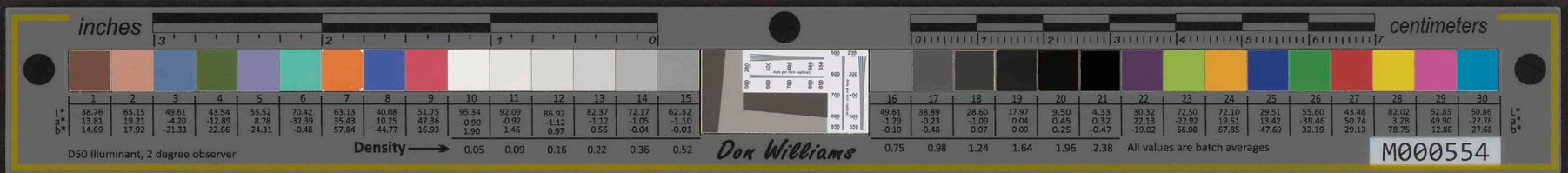

GENERAL PROVISIONS

16. All signatures must be in ink or indelible pencil. Signatures to a request for payment made by mark (X) must be witnessed by at least one person in addition to the certifying officer.

17. No request for payment signed by an agent or person acting under a power of attorney, in behalf of the registered owner, the representative of his estate, or such person or persons as the Secretary of the Treasury may determine to be lawfully entitled thereto, will be recognized by the Treasury Department. In no case will any payment be made other than to the registered owner, or the representative of his estate, or to such person as the Secretary of the Treasury may determine to be lawfully entitled thereto.

18. In cases where documents are required to support a request for payment and two or more bonds are presented at the same time, only one set of documents will be required.

19. These regulations shall also apply to the delivery and payment of (1) checks issued in payment of Adjusted Service Bonds and (2) checks issued for the difference between the amount certified by the Administrator of Veterans' Affairs as due a veteran and the face amount of the bonds issued to him.

TRANSMISSION OF BONDS

20. Any transmission of a bond to the Treasury Department will be at the risk and expense of the owner. The use of registered mail is suggested.

LOST, STOLEN, OR DESTROYED BONDS

21. In case of the loss, theft, or destruction of a bond, the Treasury Department, Division of Loans and Currency, Washington, D. C., should be notified immediately of the serial number of the bond and the name, address, and "A" number of the registered owner. Upon receipt of such notice full information as to the requirements for issuance of a duplicate will be furnished. The Treasury Department should likewise be notified of the recovery of any bond previously reported to be lost, stolen, or destroyed. In the Philippine Islands notice of the loss, theft, or destruction of a bond, or the recovery of a bond previously reported to be lost, stolen, or destroyed, should be given to the Treasury of the Philippine Islands.

22. Except in cases of loss, theft, or destruction of a bond while being transmitted between post offices or between a post office and the Treasury Department, or fiscal agent thereof, relief will be granted only in accordance with the provisions of sections 3704 and 3705 of the Revised Statutes (U. S. C. title 31, secs. 737, 738); applications should be made on Form P. D. 1053 and will be governed in general by the regulations contained in Department Circular 300, as amended.

23. In the case of a bond lost, stolen, or destroyed while being transmitted between post offices or between a post office and the Treasury Department, or fiscal agent thereof, a duplicate may be issued without requiring a bond of indemnity, as provided in section 4 of the Adjusted Compensation Payment Act, 1936, as amended. Applications should be made on Form P. D. 1064, but no duplicate will be issued until evidence has been received from the Post Office Department establishing the fact of loss, theft, or destruction. The Secretary of the Treasury reserves the right to require a bond of indemnity in any such case, if he deems it necessary for the protection of the Government.

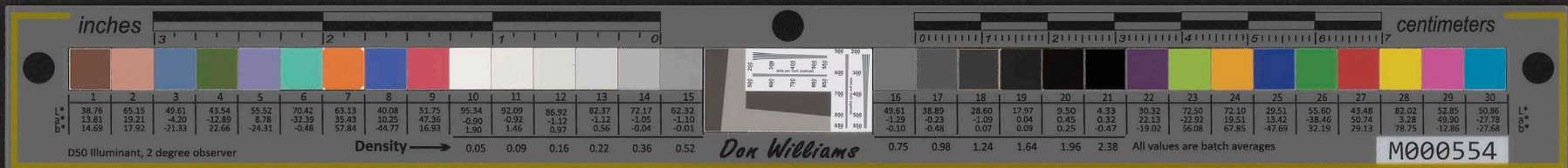

TAXATION

24. In accordance with applicable law, the bonds are exempt, both as to principal and interest, from all taxation, except estate, inheritance, or gift taxes, now or hereafter imposed by the United States, any State, or any of the possessions of the United States, or by any local taxing authority.

AMENDMENTS

25. The Secretary of the Treasury reserves the right at any time, or from time to time, to revoke or amend these regulations, or to prescribe and issue supplemental or amendatory rules and regulations governing Adjusted Service Bonds.

WAYNE C. TAYLOR,
Acting Secretary of the Treasury.

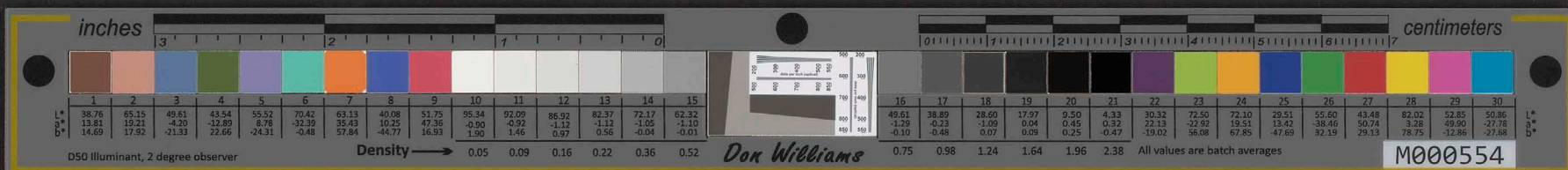

REGULATIONS GOVERNING ADJUSTED SERVICE BONDS OF 1945

1936
Department Circular No. 560, Revised
First Amendment

PUBLIC DEBT SERVICE

TREASURY DEPARTMENT,
OFFICE OF THE SECRETARY,
Washington, December 30, 1936.

TO OWNERS OF ADJUSTED SERVICE BONDS, AND OTHERS CONCERNED:

Department Circular No. 560, Revised, dated October 24, 1936, is hereby amended, effective January 16, 1937, by striking out paragraphs 1, 2, 3, 4, 19 and 20, of the regulations prescribed therein, and inserting in lieu thereof the following:

1. In order for a registered owner to obtain payment of a bond, the bond must be presented at a United States post office, or transmitted to a Federal Reserve bank, or to the Treasurer of the United States, Washington, D. C., in any case with the request for payment on the back of the bond properly executed as hereinafter provided.

2. Postmasters throughout the country have been authorized to receive bonds presented for payment, and to forward them, at the risk and expense of the United States, to a Federal Reserve bank. If a bond is to be presented at a post office, the request for payment must be signed by the registered owner in the presence of and certified by the postmaster or other authorized post office official or employee at such office, who will receive the bond, issue a receipt therefor, and forward the bond for payment.

3. Federal Reserve banks are designated as places for the redemption on and after January 16, 1937, of bonds, and are authorized to issue checks in payment for bonds transmitted to them in accordance with this and the next preceding paragraph. If a bond is to be transmitted for payment to a Federal Reserve bank directly by the registered owner, or through a banking institution acting as his agent, the request for payment must be executed in the presence of and be certified by one of the officers authorized in paragraph 12 (e).

4. (a) The Treasurer of the United States is authorized to issue checks in payment of bonds transmitted to him. If a bond is to be transmitted to the Treasurer of the United States for payment, the request for payment must be signed by the registered owner in the presence of and certified by one of the officers authorized in paragraph 12.

(b) In the Philippine Islands bonds may be presented and checks will be issued at the Treasury of the Philippine Islands. If a bond is to be presented to the Treasury of the Philippine Islands for payment, the request for payment must be executed and certified in accordance with the provisions of paragraph 12 (g).

19. These regulations shall also apply to the delivery and payment of (1) checks issued in payment of Adjusted Service Bonds, and (2) checks issued for the difference between the amount certified by the Administrator of Veterans' Affairs as due the veteran and the face amount of the bonds issued to him, *Provided, however*, that when necessary in order to effect an equitable division of the amount due, checks for such difference may be divided in the necessary proportions between adults and minors, or between minors, as persons lawfully entitled thereto.

20. Any transmission of a bond by the owner to the Treasury of the Philippine Islands, or any transmission of a bond by the owner, either directly or through a banking institution acting as agent for the owner, to a Federal Reserve bank or to the Treasury Department will be at the risk and expense of the owner. The use of registered mail is suggested.

Stephen B. Gibbons,
Acting Secretary of the Treasury.

(Filed with the Division of the Federal Register, January 4, 1937)

inches 3 2 1 0 centimeters

	1	2	3	4	5	6	7	8	9	10	11	12	13	14	15	16	17	18	19	20	21	22	23	24	25	26	27	28	29	30
L*	38.76	65.15	49.87	43.54	55.56	70.42	63.13	40.08	51.75	95.34	92.09	86.92	82.37	72.17	62.32	49.61	38.89	28.80	17.07	9.50	4.38	30.32	72.50	72.10	29.51	55.60	43.48	82.02	52.85	50.86
a*	13.81	19.21	-4.20	-12.89	8.78	-32.39	35.43	10.25	47.36	-0.90	-0.92	-1.12	-1.12	-1.05	-1.10	-1.29	-0.23	-1.09	0.04	0.45	0.32	22.13	-22.92	19.51	13.42	-38.46	50.74	3.28	49.80	27.75
b*	14.69	17.92	-21.33	22.66	-24.31	-0.48	57.84	-44.77	16.93	1.90	1.46	0.97	0.56	-0.04	-0.01	-0.10	-0.48	0.07	0.09	0.25	-0.47	-19.02	56.08	67.85	-47.69	32.19	29.13	78.75	-12.86	-27.68
Density										0.05	0.09	0.16	0.22	0.36	0.52	0.75	0.98	1.24	1.64	1.96	2.38									

D50 Illuminant, 2 degree observer

Don Williams

All values are batch averages

M000554

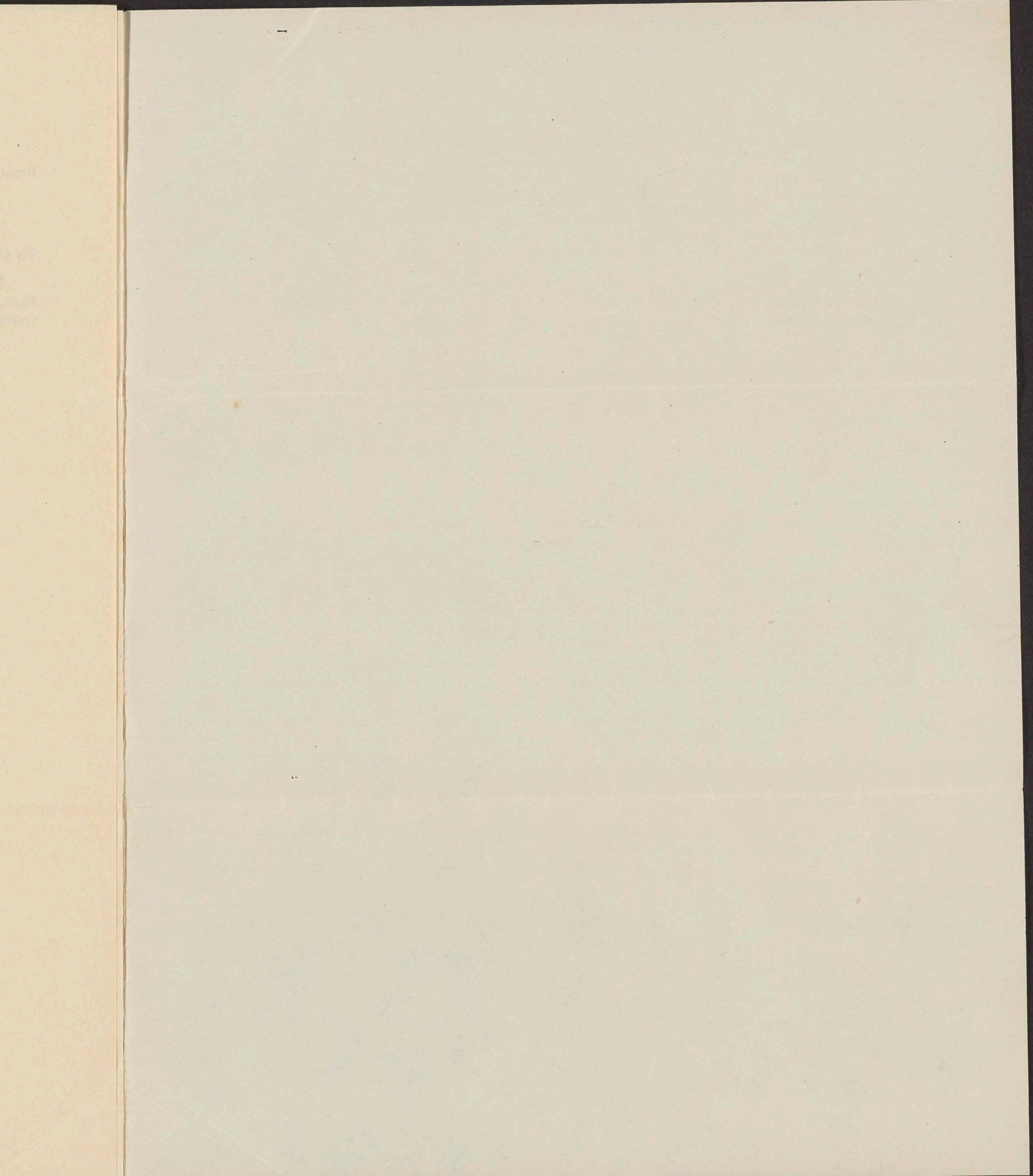

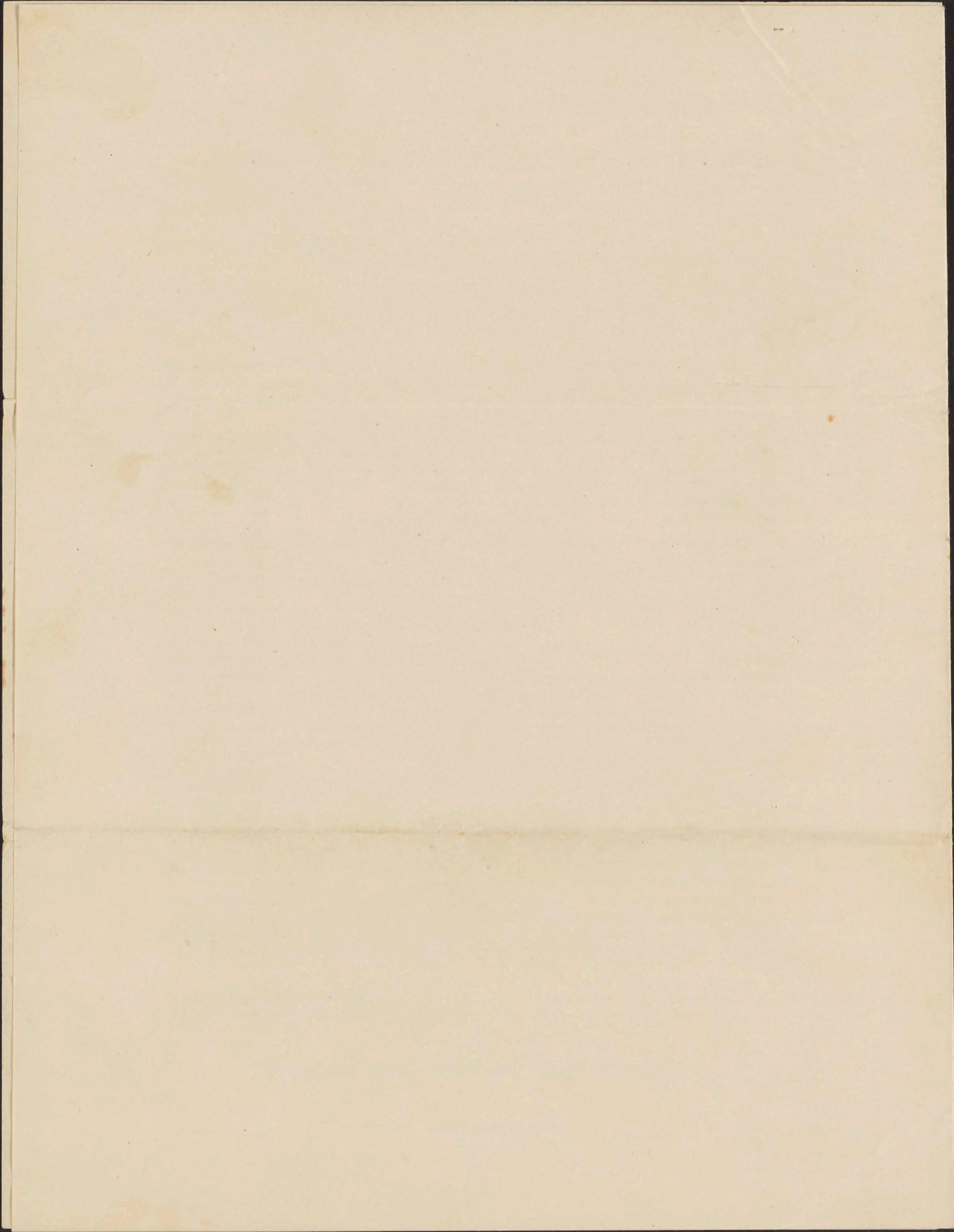

END

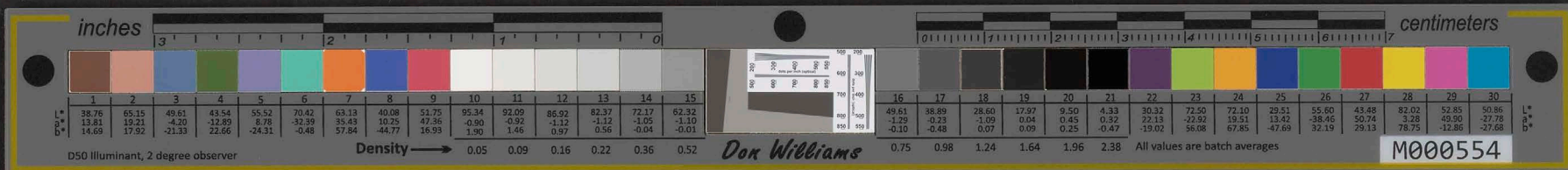

February 7th 1938.
February 7th 1938.

Mr. P. K. McLean, Vice President,
Hawaiian Trust Co., Ltd.,
Honolulu, T. H.

Dear Mr. McLean:-

I wish to acknowledge receipt of your letter dated the 21st. ult., and hope you will pardon me for not doing so earlier.

I am enclosing two bills for payment, which were for special medical services rendered in re-treatment of Mr. Harry Cooper, brother to Miss. Kate Cooper:-

Dr. Homer Hayes.....\$5.
Jesse W. Smith, M.D... 100c.
Total \$105.

Yours very truly,

John H. Wilson

START



February 1928

Mr. P. K. McLean,
an Vice President,
Hawthorne Trust Co., Ltd.,
Hoboken, N. J.

Dear Mr. McLean:-

I wish to acknowledge receipt of your letter dated the
21st. W.J., and hope you will pardon me for not doing so earlier.

I am enclosing two bills for payment, which were for special medical
services rendered in re-treatment of Mr. Harry Cooper, brother to Miss
Kate Cooper:-

Dr. Homer Hayes.....\$5.
Jesse W. Smith, M.D.... \$10.
Total \$15.

Yours very truly,

John H. Wilson

END

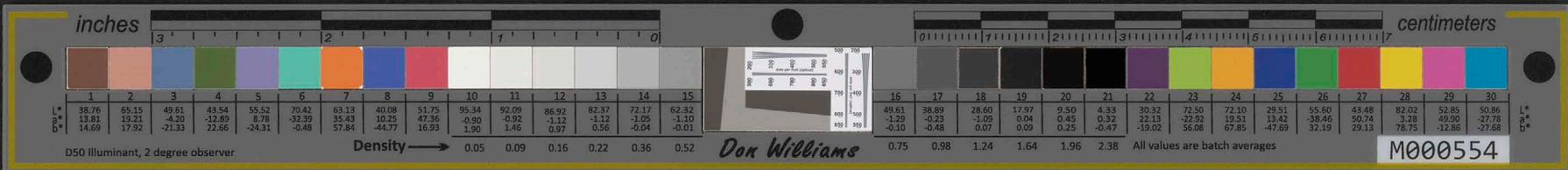

Febuary 8th.1938.

Mr. W.L.Lorimer,
Assistant Collector
Delinquent Tax Bureau.
Honolulu, T.H.

Dear Sir:-

I wish to confirm my verbal statement made to Mr. Paul J. Jarret, re-delinquent taxes due on properties owned by Mrs. Jennie K. Wilson and myself, viz:- "I am arranging for a loan with the Bank of Hawaii so that I can meet my obligations with the Tax Office, and naturally the bank wants collateral and this,I will have just as soon as the Bishop Estate sign a certain lease which they have agreed to do just as soon as I have this property fenced. The fence is now being built and should be completed within the next four weeks."

Yours very truly,

John H. Wilson

START

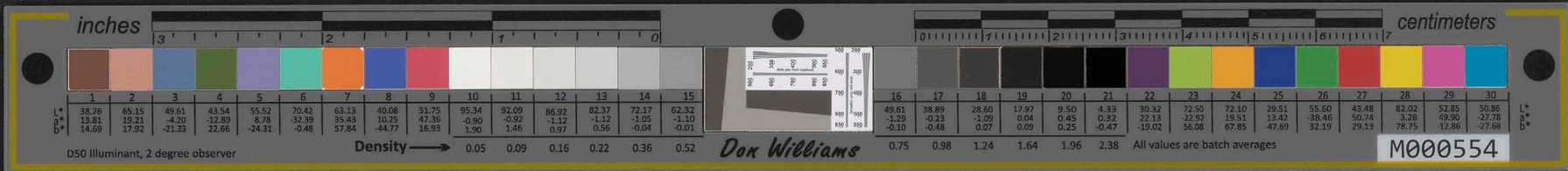

February 8th. 1938.

Mr. W.L. Forimer,
Assistant Collector
Delinquent Tax Bureau,
Honolulu, T.H.

Dear Sir:-

I wish to confirm my verbal statement made to Mr. Paul J. Larter, re-delinquent taxes due on properties owned by Mrs. Jennie K. Wilson and myself, viz: "I am arranging for a loan with the Bank of Hawaii so that I can meet my obligations with the Tax Office, and naturally the bank wants collateral and this, I will have just as soon as the Bank Estate sign a certain lease which they have agreed to do just as soon as I have this property fenced. The fence is now being built and should be completed within the next four weeks."

Yours very truly,

John H. Wilson

END



Febuary 8th.1938.

Sears, Roebuck and Company,
Los Angeles, Calif.

Dear Sirs:-

Please find enclosed my personal check for Seventy-Nine and 54/100,
Dollars, (\$79.54) for which please ship by the Matson Steamship line the
following:-

10-Rolls, 20 Rod each, Victor Farm Fence,
32XM5038, 47"high -12"Stay @ .36.....\$72.

2-Sets Steel for Wood Gates, 32XF 5338 @ 3.60 7.20

Balance Due YOU..... .54
Amount of this order..... \$79.54

On February 16th I ordered 12 Rolls of fencing and I hope it
will not be confused with this order. This wire has to be hauled to the
country and unless it is gotton off the wharf by a certain time demurage
is charged. I would like like this wire to arrive about two weeks apart,
to give me time to get it off the wharf, hence the split in the order.

Y urs and oblige

John H. Wilson

START



February 6th 1938.

Gears, Rods and Company,
Los Angeles, Calif.

Dear Sirs:-

Please find enclosed my personal check for Seventy-Nine and 54/100 Dollars, (\$79.54) for which please ship by the Western Express the following:-

10-Rolls, 30 Rod each, Victor Farm Fence,
32XMB088, 47" High - 12" Spacing - 5.50.....\$2.75

2-Sets Steel for Wood Gates, 32XV 5358 @ 3.50
7.50

Balance Due YOU.....
Amount of this order.....
79.54

On February 18th I ordered 12 Rolls of fencing and I hope it will not be confused with this order. This wire was to be mailed to the country and unless it is gotten off the wharf by a certain time damage is charged. I would like like this wire to arrive about two weeks apart, to give me time to get it off the wharf, hence the split in the order.

Y urs and oblige

John H. Wilson

END



ESTABLISHED 1898

HAWAIIAN TRUST COMPANY, LIMITED.

CABLE ADDRESS "TRUSTCO"

OFFICERS AND DIRECTORS

J. R. GALT CHAIRMAN OF THE BOARD
 C. R. HEMENWAY PRESIDENT
 F. C. ATHERTON VICE PRESIDENT
 F. W. JAMIESON VICE PRESIDENT
 P. K. McLEAN VICE PRESIDENT
 U. J. RAINALTER VICE PRESIDENT
 F. FRANKS VICE PRES. & TREAS.
 CARTER GALT VICE PRES. & SECTY.



J. E. MIDKIFF ASST. VICE PRES.
 ROLLA K. THOMAS ASST. VICE PRES.
 H. W. CAMP ASST. VICE PRES.

DIRECTORS

ROBBINS B. ANDERSON
 F. F. BALDWIN
 GEO. I. BROWN
 A. G. BUDGE
 H. K. L. CASTLE
 C. H. COOKE
 J. P. COOKE
 A. S. DAVIS
 C. R. HEMENWAY
 J. D. McINERNEY
 JOHN E. RUSSELL
 H. A. WALKER
 J. WATERHOUSE
 E. H. WODEHOUSE

HONOLULU, HAWAII
 U.S.A.

February 10, 1938

Mr. John H. Wilson
 U. S. Post Office
 Honolulu, T. H.

Dear John:

I acknowledge receipt of your letter of February 7 enclosing bill of Dr. Homer Hayes for \$5.00 and bill of Dr. Jesse W. Smith for \$100.00 being for professional services rendered Mr. Harry Cooper.

On authorization received from Mr. Cooper's sister, Miss Kate H. Cooper, we are paying these bills and charging same to her account.

Miss Cooper is most appreciative of all you are doing for her brother.

Very truly yours,

P. K. McLean
 Vice President

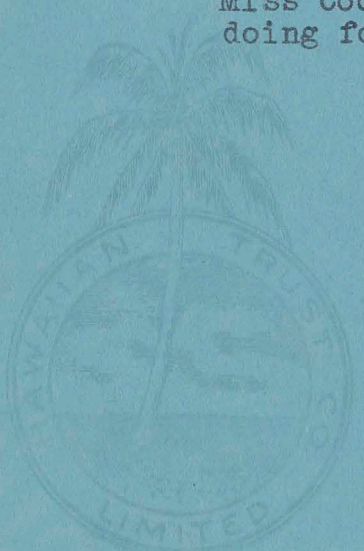

START

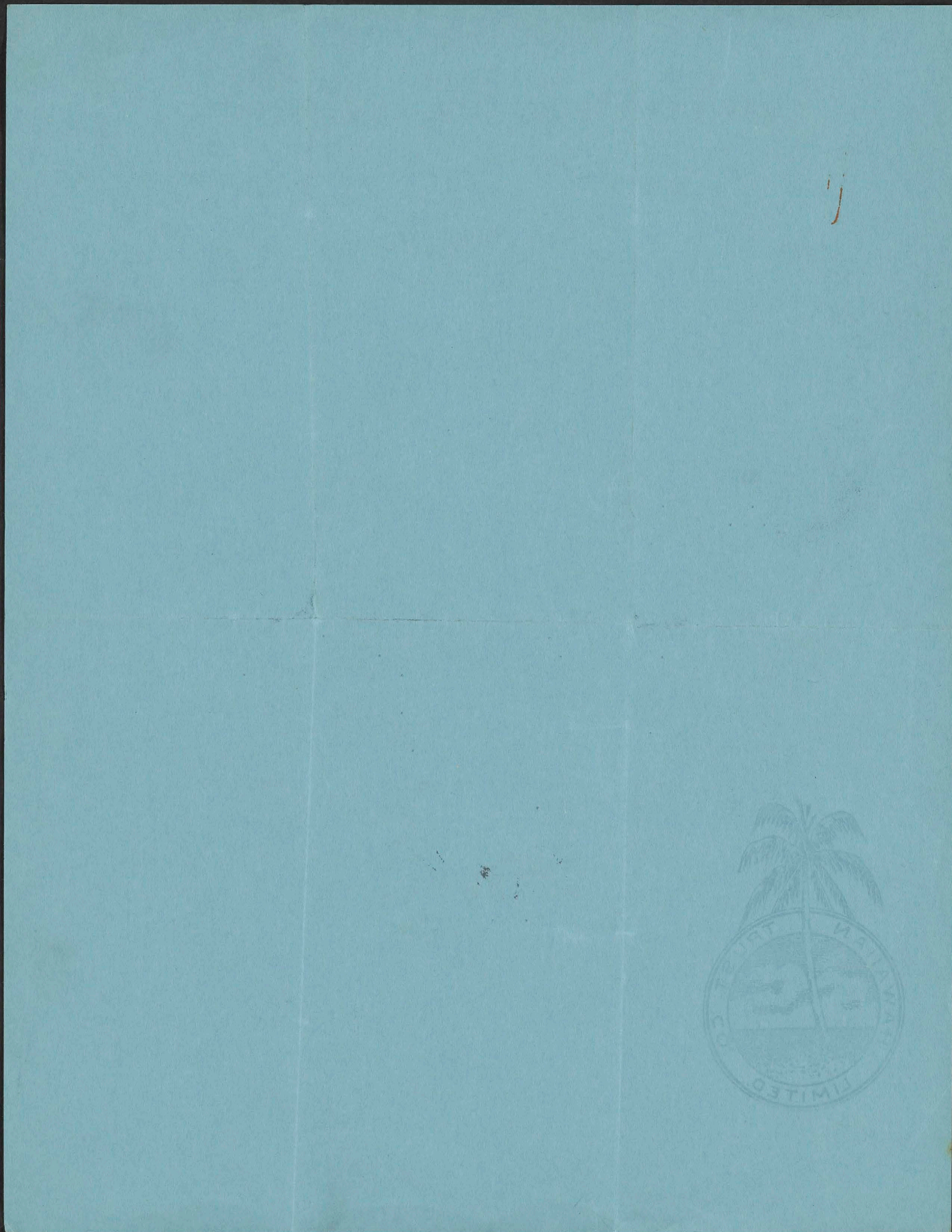
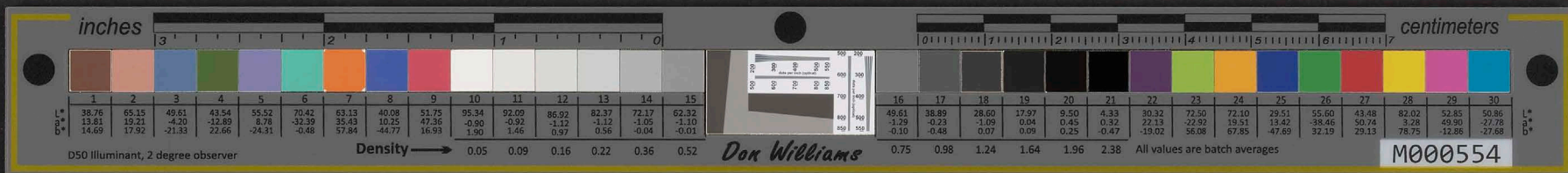

END

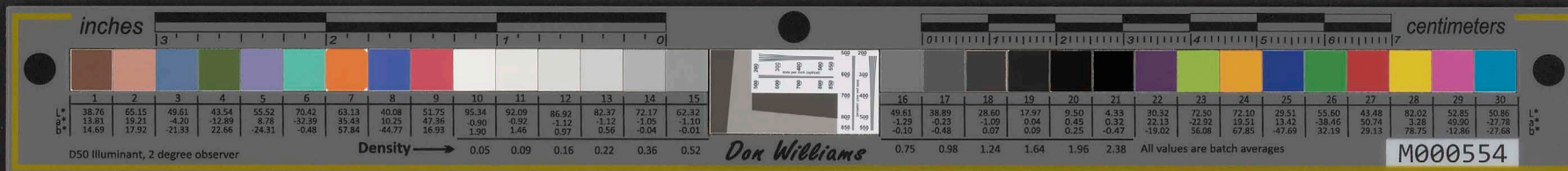

Edward E. Bodge
Honolulu,
Hawaii

February 14, 1938

Mr. John H. Wilson
Postmaster
Honolulu, T. H.

Enclosed herewith you will find correspondence which I mentioned to you over the telephone pertaining to a complaint by a purported J. M. Cummings in regard to Territorial affairs.

When you are through with this correspondence I would appreciate it if you would return same to me.

Yours very truly,

EEB:C

A handwritten signature in cursive script that reads 'E. E. Bodge'.

START

inches 3 2 1 0 centimeters 0 1 2 3 4 5 6 7

Patch	1	2	3	4	5	6	7	8	9	10	11	12	13	14	15	16	17	18	19	20	21	22	23	24	25	26	27	28	29	30							
L*	38.76	65.15	49.81	43.54	55.52	70.42	63.13	40.08	51.75	95.34	92.02	86.92	82.37	72.17	62.32	49.61	38.89	28.60	17.97	9.50	4.33	30.32	72.50	72.10	29.51	55.60	43.48	82.02	52.85	50.86							
a*	13.81	19.21	-4.20	-12.89	8.78	-33.39	35.43	10.25	47.36	-0.90	-0.92	-1.12	-1.12	-1.05	-1.10	1.19	-0.23	1.09	0.04	0.45	0.32	22.13	22.92	19.51	13.42	-38.46	50.74	3.28	49.90	-27.78							
b*	14.69	17.92	-21.33	22.66	-24.31	-0.48	57.84	-44.77	16.93	1.90	1.46	0.97	0.56	-0.04	-0.01	-0.10	-0.48	0.07	0.09	0.25	-0.47	-19.02	56.08	67.85	-47.69	29.13	78.75	-12.86	-27.68								
Density																0.05	0.09	0.16	0.22	0.36	0.52	0.75	0.98	1.24	1.64	1.96	2.38										

D50 Illuminant, 2 degree observer

Don Williams

All values are batch averages

M000554

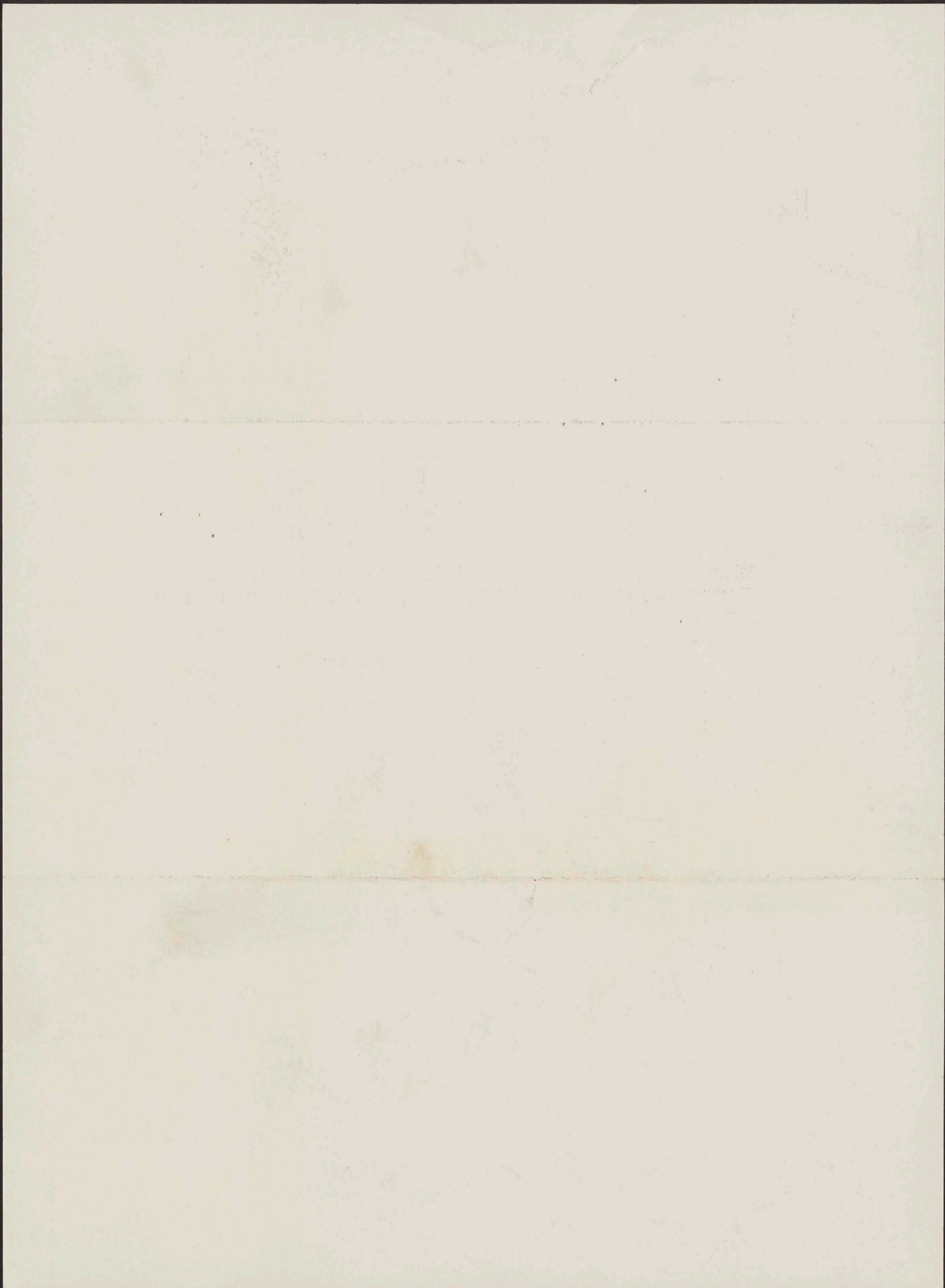

END



February 16th. 1938.

Sears, Roebuck and Company,
Los Angeles,
California.

Dear Sirs:-

Please find enclosed my personal check for Eighty-Six and 40/100 Dollars, (\$86.40) for which please ship by the Matson Steamship Line, the following:-

12-20 rod Rolls of Victor Farm Fence,
32XM5038, 47" X 12" Stay @ 36 \$86.40

Yours very truly,

John H. Wilson

START



February 18th 1938.

Sears, Roebuck and Company,
Los Angeles,
California.

Dear Sirs:-

Please find enclosed my personal check for Eighty-Six and 40/100 Dollars (\$86.40) for which please ship by the Watson Steamship line, the following:-

12-20 rod coils of Victor Farm Fence,
32252088, 4 1/2" X 12" Spay 2-38 \$86.40

Yours very truly,

John H. Wilson

END



NOTICE

TO ALL PERSONS INTERESTED IN THE FOLLOWING PROPERTY:

Situate in the First Taxation Division, being

Land & Improvements - 1736 Liliha St.,

Honolulu, Oahu, T.H., as shown on Taxation Maps keyed as follows:

FIRST TAXATION DIVISION

<u>Zone</u>	<u>Section</u>	<u>Plat</u>	<u>Parcel</u>
1	7	35	29

- I. You are advised that taxes on the above property for the years 1936-37 are unpaid, the amount with penalties and interest to March 31, 1938 being \$ 455.41 and,
- II. That said property is liable to sale for the collection of the taxes.
- III. This is a preliminary notice that after fifteen (15) days from date, it is the intention of the Collector to take all necessary steps to collect the delinquent taxes by sale of the property as may be appropriate unless there has been paid the amount set forth above.

DATED: Honolulu, T. H.,
This 25th day of
February, 19 38.

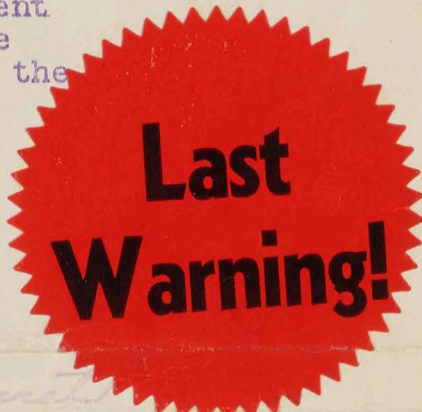

[Signature]
Collector
Delinquent Tax Bureau

NOTICE TO:-

Minerva L. Kalama - Makawao, Maui

START

inches 3 2 1 0 centimeters 0 1 2 3 4 5 6 7

1	2	3	4	5	6	7	8	9	10	11	12	13	14	15	16	17	18	19	20	21	22	23	24	25	26	27	28	29	30	
38.75	65.15	49.61	43.54	55.52	70.42	63.13	40.08	51.75	95.34	92.09	86.92	82.37	72.17	62.32	49.61	38.89	28.60	17.97	9.50	4.33	30.32	72.50	72.10	29.51	55.60	43.48	82.02	52.85	50.86	
13.81	19.21	-4.20	-12.89	8.78	-32.39	35.43	10.25	47.36	-0.90	-0.92	-1.12	-1.12	-1.05	-1.10	-1.29	-0.23	-1.09	0.04	0.45	0.32	22.13	-22.92	19.51	13.42	-38.46	50.74	3.28	49.90	-27.78	
14.69	17.92	-21.33	22.66	-24.31	-0.48	57.84	-44.77	16.93	1.90	1.46	0.97	0.56	-0.04	-0.01	-0.10	-0.48	0.07	0.09	0.25	-0.47	-19.02	56.08	67.85	-47.69	32.19	29.13	78.75	12.86	-27.88	
Density → 0.05 0.09 0.16 0.22 0.36 0.52															0.75	0.98	1.24	1.64	1.96	2.38	All values are batch averages									

D50 Illuminant, 2 degree observer

Don Williams

M000554

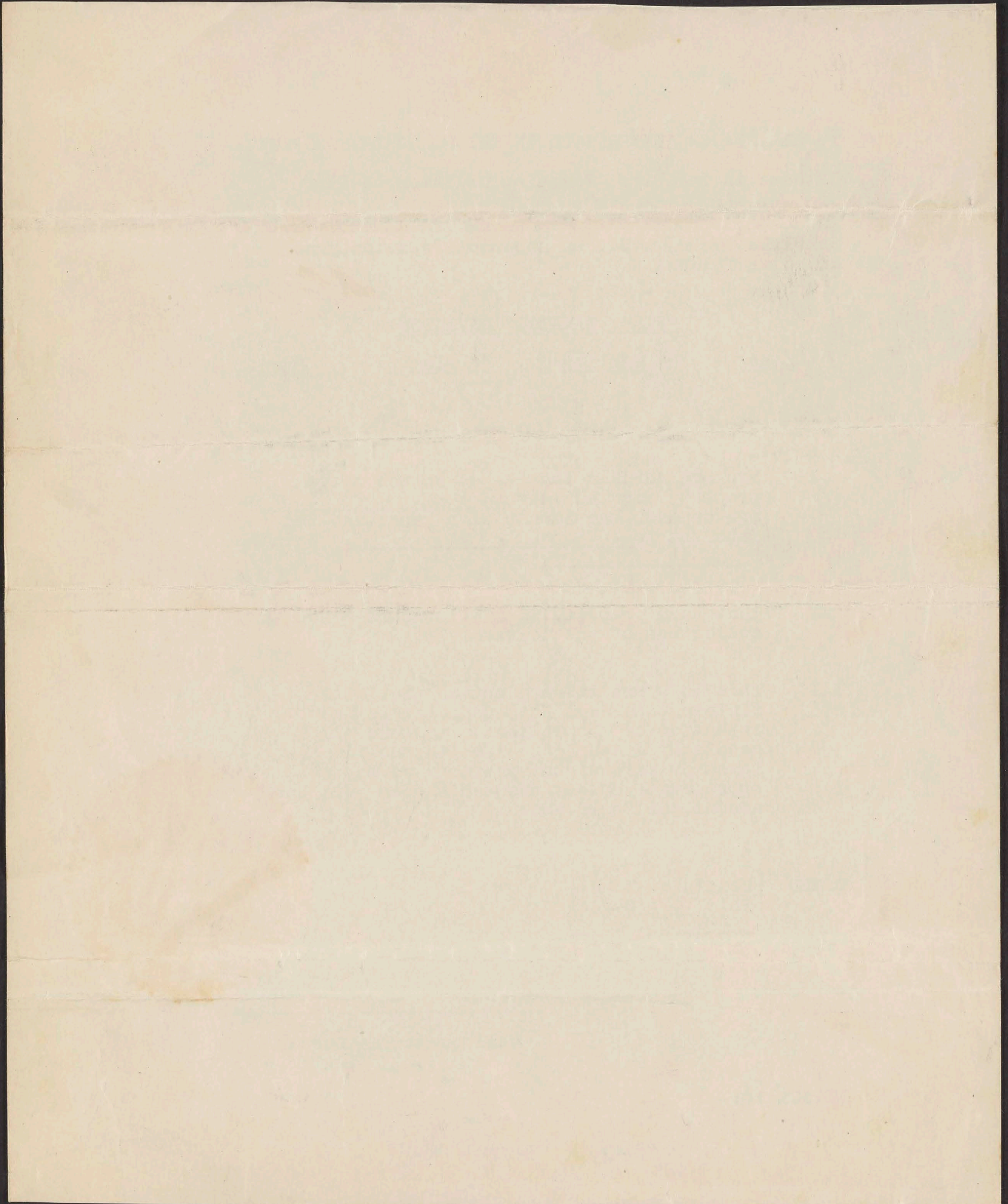

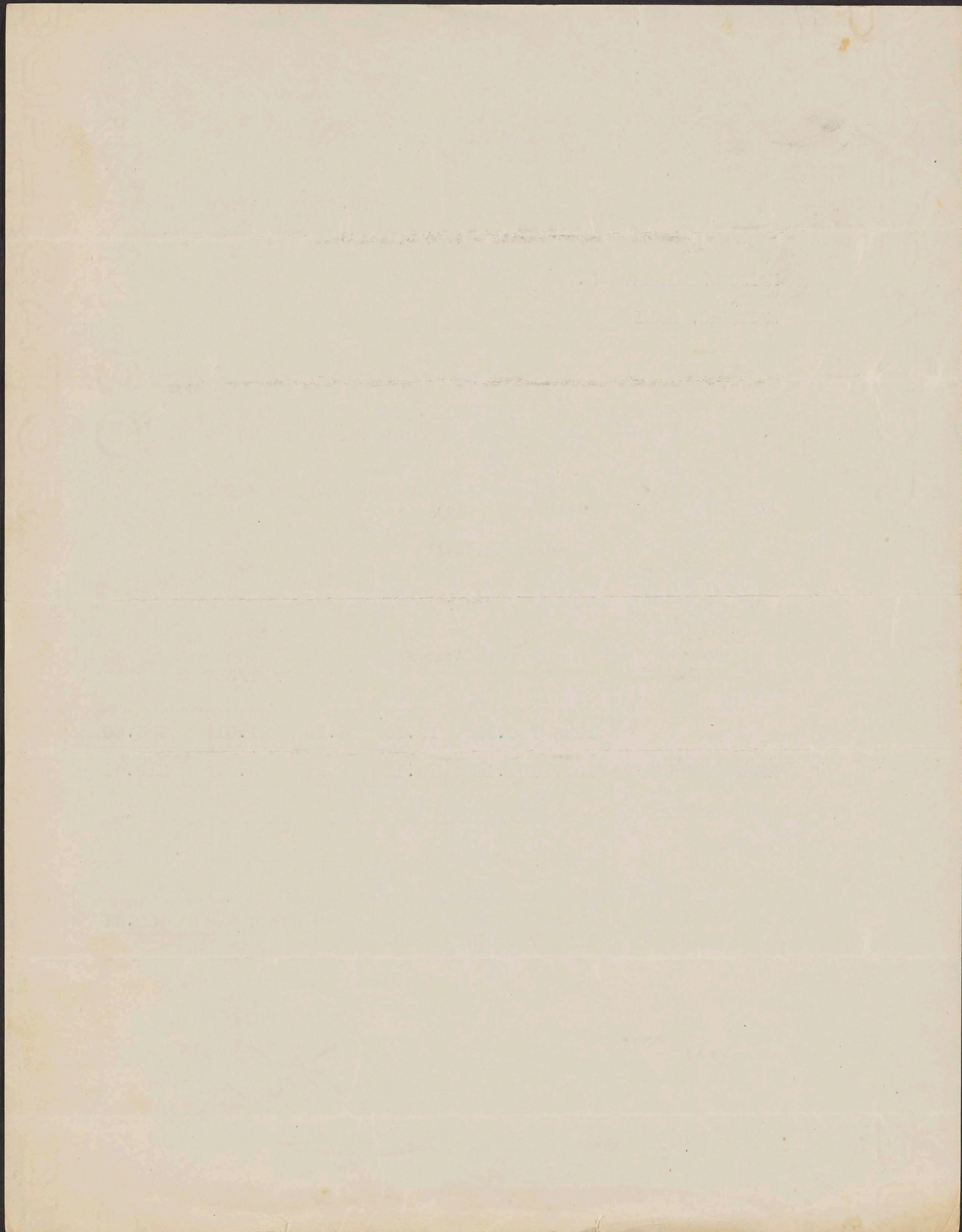
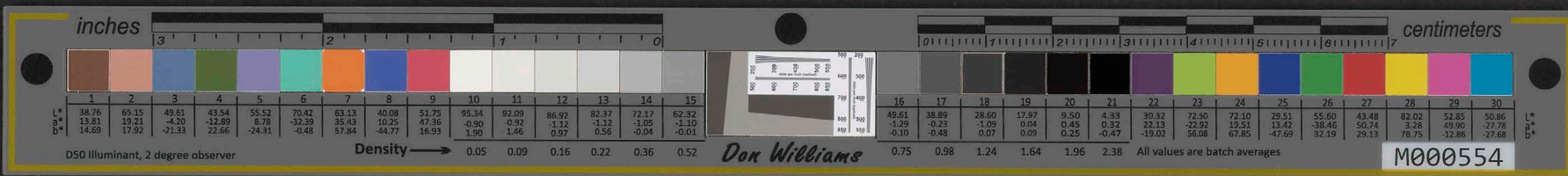

END

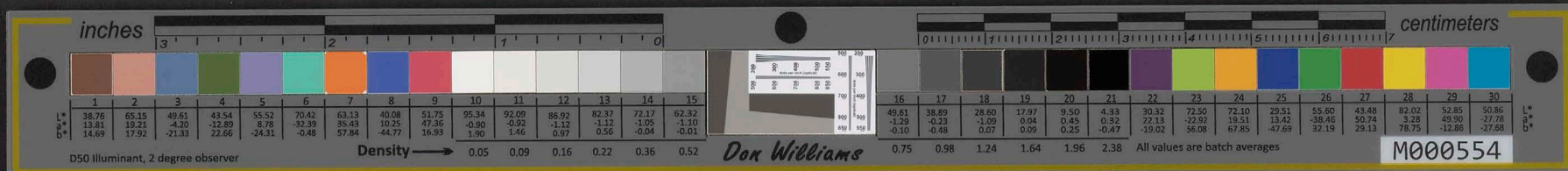

February 28th.1938.

Brower Mfg. Co.,
Quincy , Ill.

Dear Sirs:-

Please find enclosed postal money order amounting to Thirteen
and 36/100 Dollars, (\$13.36), for which please send me by parcel post
One Perfection Egg Grader, No. 7A-585.....\$12.

Postage on 12 #..... 1.36
Am. Money Order \$13.36

Yours very truly,

Address P.O.Box #2744
Honolulu, Hawaii.

John H. Wilson

START

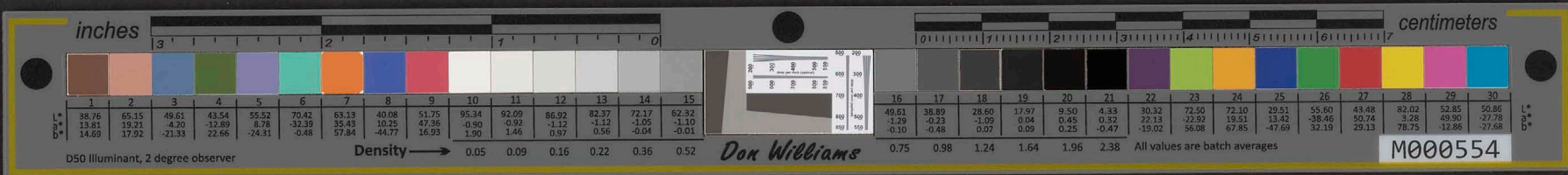

February 28th. 1938.

Brower Mfg. Co.,
Quincy, Ill.

Dear Sirs:-

Please find enclosed postal money order amounting to Thirteen and 58/100 Dollars, (\$13.58), for which please send me by postal note One Partition Egg Order, No. VA-585.....\$13.
Postage on the \$..... 1.38
Am. Money Order \$13.58

Yours very truly,

Address P.O. Box 42744
Honolulu, Hawaii.

John H. Wilson

END

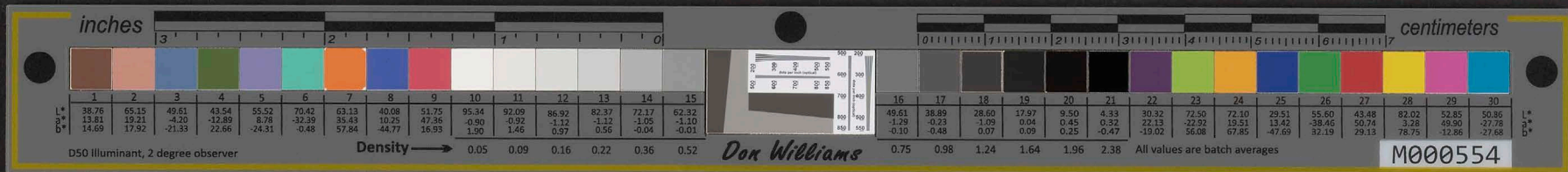

February 28th. 1938.

Sears, Roebuck and Company,
Los Angeles, Calif.

Dear Sirs:-

Please find enclosed my personal check amounting to Seventy-nine and 54/100 Dollars, (\$79.54) for which please ship by the Matson Steamship Line the following, viz:-

10-Rolls, 20 rod each, Victor Farm Fence, 32XM5038, 47" High-12" Stay @ .36	\$72.00
2-Sets Steel for wood gates, 32F5338 @ \$3.60	7.20
Balance due YOU	.34
Amount Check	<u>\$79.54</u>

On Febuary 16th I mailed an order for 12 rolls of the same kind of fencing. I hope this order will not be confused with the other order. I have a long haul to make and could not have moved the entire 22 rolls from the wharf within the time when demurrage fees would be charged, hence the split in the order. I hope my first order has already been shipped.

Yours very truly,

Address
P.O.Box #2744
Honolulu, Hawaii.

John H. Wilson

START

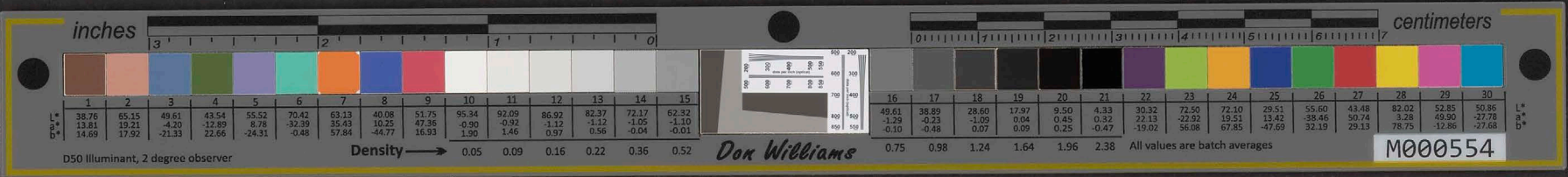

February 1958

Beats, Hoshmer and Company,
Los Angeles, Calif.

Dear Sirs:-

Please find enclosed my personal check amounting to Twenty-nine and 00/100 Dollars, (\$29.00) for which please ship by the Western Steamship Line the following:-

10-Rolls, 30 nos each, Victor Film Ventes,
\$78.00

2-sets Steel for wood gates, 321538 @ \$3.80
7.60

Balance due YOU
34.

Amount Check \$78.34

On February 18th I mailed an order for 10 rolls of the same kind of film. I hope this order will not be confused with the other order. I have a long haul to make and could not have moved the entire 22 rolls from the wharf within the time when demurrage fees would be charged, hence the split in the order. I hope my first order has already been shipped.

Yours very truly,

John H. Wilson

Address
P.O. Box 42744
Honolulu, Hawaii.

END

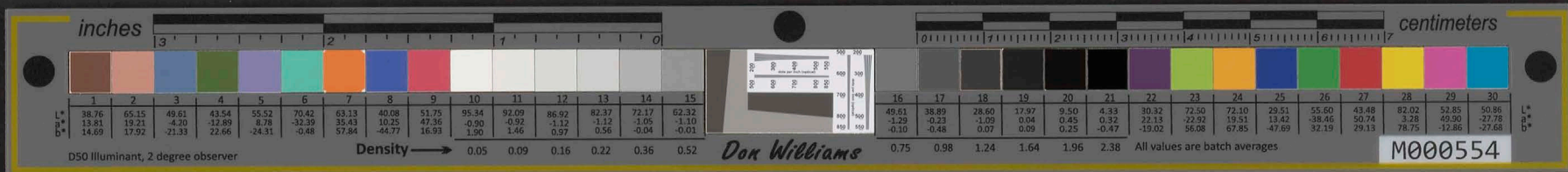

H. W. RICE,
CHAIRMAN AND EXECUTIVE OFFICER

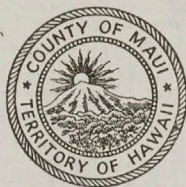

LOUISE N. COCKETT,
SECRETARY

WAILUKU, MAUI
February 28th, 1938.

Honorable John H. Wilson,
Honolulu, Oahu.

Dear Mr. Wilson:

Minerva gave me the enclosed delinquent tax notice which she received Saturday morning. There is some money due her here on a second mortgage and just now I am negotiating with the Bishop National Bank to take over the mortgage so that Minerva could get her money. Of course it will take a few days to do that, provided the man who bought the place returns from Honolulu this week. I wonder if it would be possible for you to pay whatever money you have from the rents of the Liliha Street property as part payment of the taxes and then as soon as the deal with the bank here is completed the balance could be sent down to you.

You will note that the interest and penalties have been figured up to March 31st, and which amounts to \$455.41 including the taxes, but Minerva has until March 12th, 1938 to pay same and I will do my best to get the bank to take over the second mortgage so that all taxes, etc. could be taken care of then Minerva would not need to worry about them.

Will you speak to Mr. Lorimer so that he would understand that Minerva will make every effort to take care of the taxes?

Anything you do, I know will be greatly appreciated by Minerva. She gets so nervous when she gets a note of this kind but I promised her I would write you, as she did not know just how to go about it.

1200
12
With kindest regards to Mrs. Wilson and yourself, I am

Yours very truly,

Louise Robinson-Cockett.

START

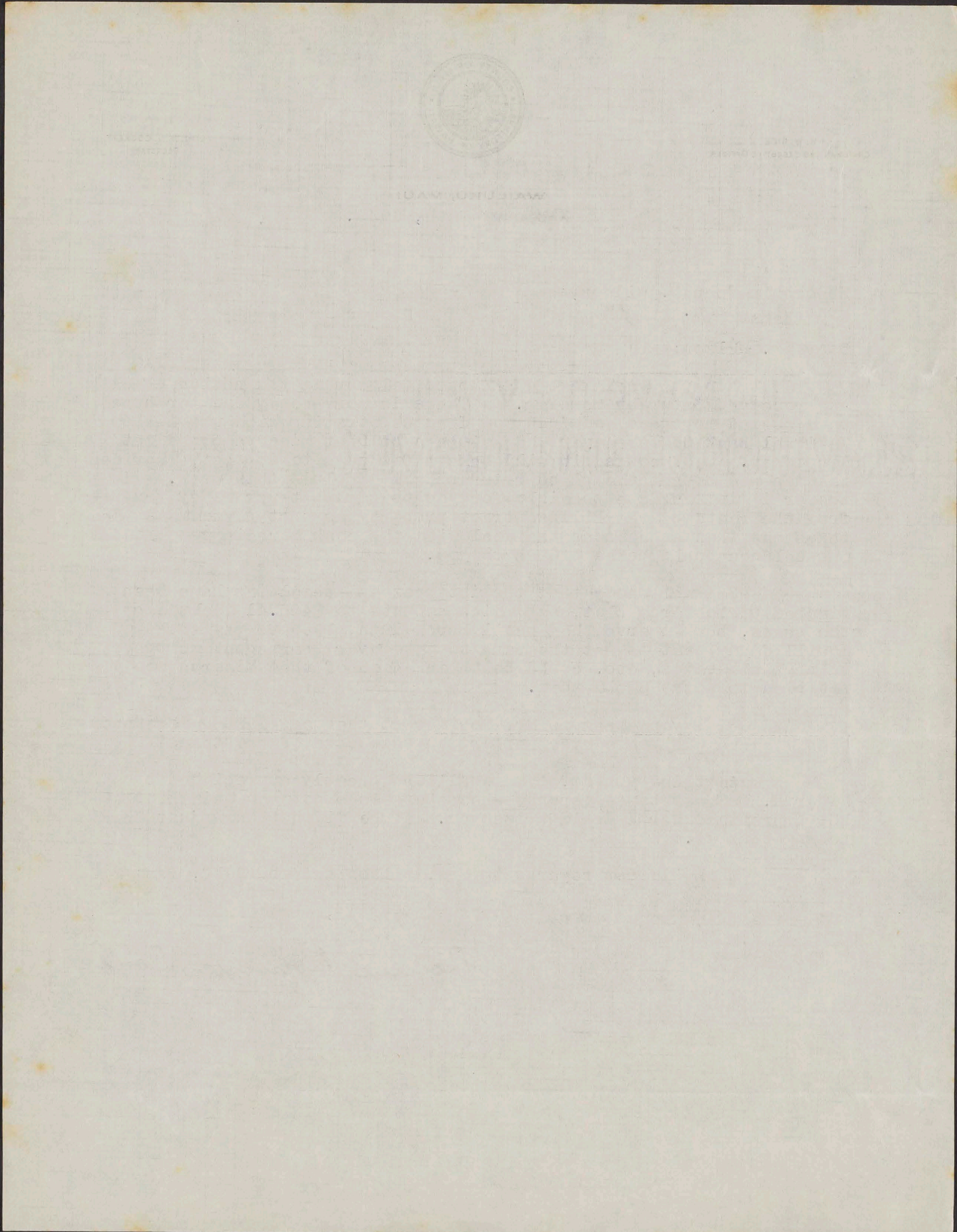
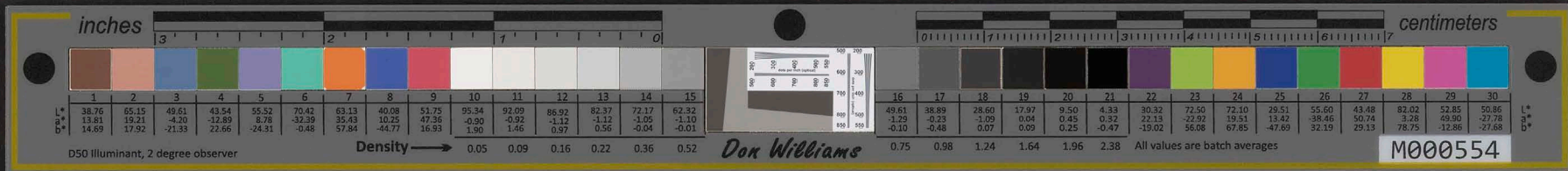

END

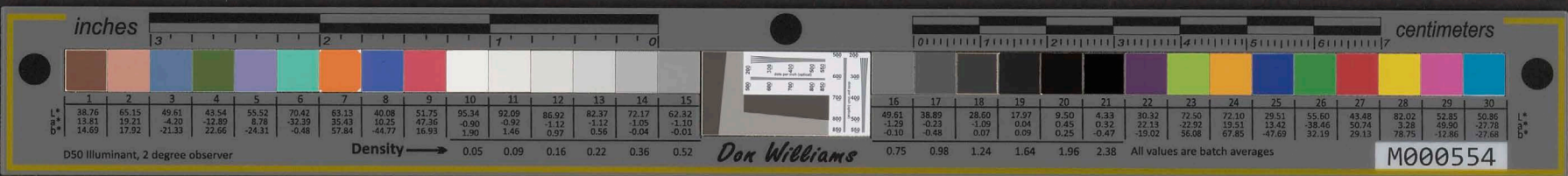

Garfield Hospital,
Washington, D.C.,
March 2, 1938.

My dear Mr. Wilson - As my father's good friend I know you will be sorry to learn that he passed away on the 18th of February, after a heart attack and three weeks of painful illness. His end was peaceful and two of his children were with him as well as both his sons-in-law. It is a source of sadness to me that I could not go to him and above all that he did not live to see his first grandchild, for which he had longed and which was born the day after he left us. My little girl would have brought him joy in his old age.

My sister Kay, to whom you were so kind, suffered a complete nervous collapse on reaching Tokyo and her husband brought her to me during papa's illness. She is in a sanatorium here in Washington and making some progress, although she does not yet know of papa's death. She had written me from Hawaii describing the pleasant time she had with you and Mrs. Wilson.

START

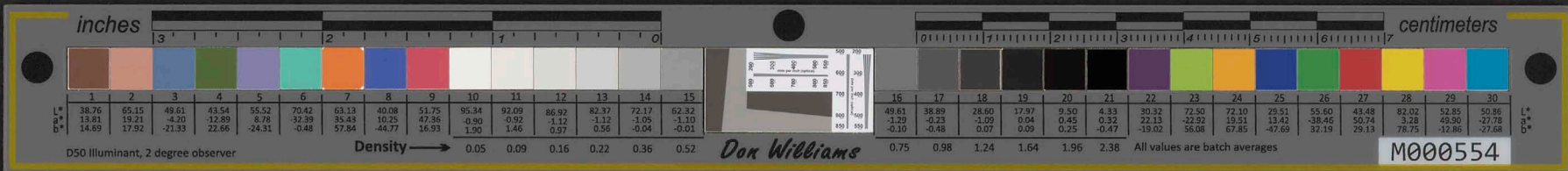

You can be sure we all appreciate
very much all you did for her. The
last week-end papa spent with me
he showed me the pictures you had
taken and entertained us with
amusing tales of the old days in Hawaii
and a scrape he and "Johnny" had
gotten into. I am so grateful that
in this world of disillusionment you
were his good friend to the end.

Branson and my sisters join me
in sending you and Mrs. Wilson our
kindest regards.

Sincerely,

Maria Hoge.

2325-15th St N.W.

END

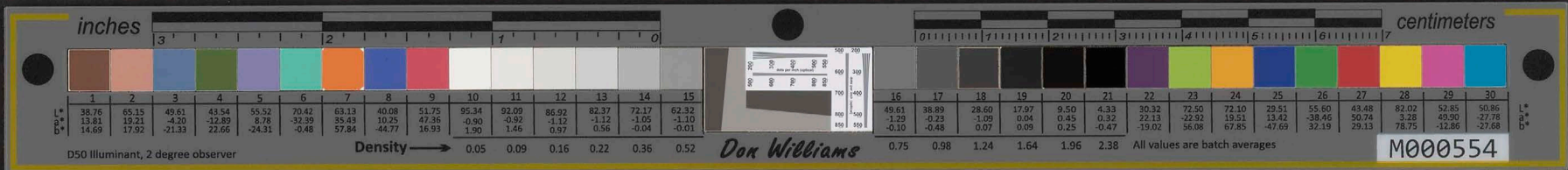

March 3rd. 1938.

National Band & Tag Co.,
Newport, Kentucky.

Dear Sirs:-

Please find enclosed Postal Money order amounting to Sixteen and 85/100 Dollars, (\$16.85), for which please send me by parcel post 50-Sure Trip ~~Mask~~ trap-nest fronts.

	12.50
Postage	4.35
Amount P.O. Money	\$ 16.85

Order.

Will you please send samples of trap nest record cards.

Yours and oblige,

Mours Respectfully,

P.O.Box #2744, Honolulu, Hawaii.

John H. Wilson

START

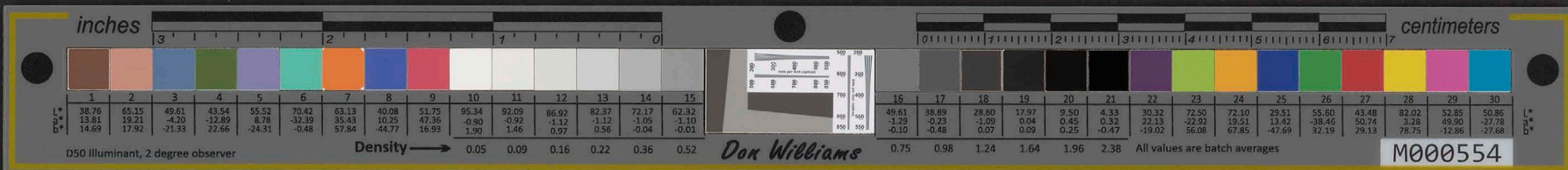

March 27th 1938.

National Band & Tag Co.,
Newport, Kentucky.

Dear Sirs:-

Please find enclosed Postal Money order amounting to sixteen
and 83/100 dollars, (\$16.83), for which please send me by parcel post
50-centure Trip Mast trap-nest traps.

16.80	
4.83	Postage
16.83	Amount P.O. Money

Sincerely,
Yours and oblige,

John W. Wilson

P.O. Box 42744, Honolulu, Hawaii.

Will you please send samples of trap nest record cards.

Hours has actually,

END

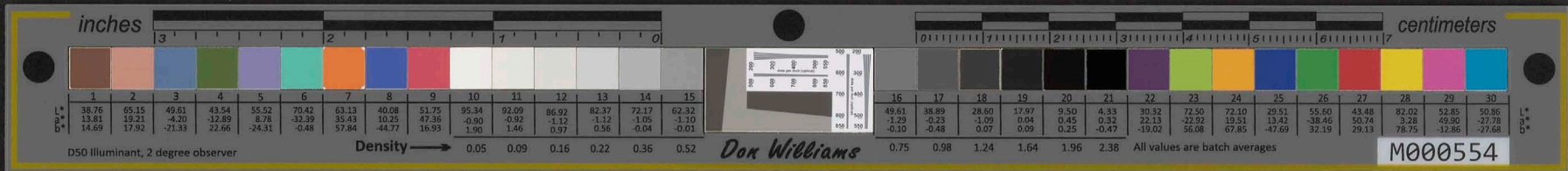

March 5th.1938.

My dear Minerva:-

Miss Cocket mailed me the tax bill for the Liliha St., property and I have an appointment with Mr. Jarrett for Monday. I will offer to pay what money I have and I feel quite sure they will wait for the balance until the property is sold.

I have dickered with several people for the sale of this property and for a while I thought I had a buyer at \$8,000. but that fell through. If you are in need of money I can get \$6,412.50 net. I have a standing offer of \$6,750. CASH less a 5 % commission to the real estate broker or a net amount of \$,412.50 to you.

Unless you need the money badly I would still wait for a better price, but, if you have borrowed money and depending on the sale of this property to pay it, probably it would be better to accept the \$1,000. to \$1,200. less amount, because eventually you would be out that amount after paying the interest on your loans, the taxes and the worry of your loans it may be best to accept the figure now offered.

Let me know by return mail whether to accept the above offer or not.

With kindest regards and best wishes,

O wau no,

JHW

START

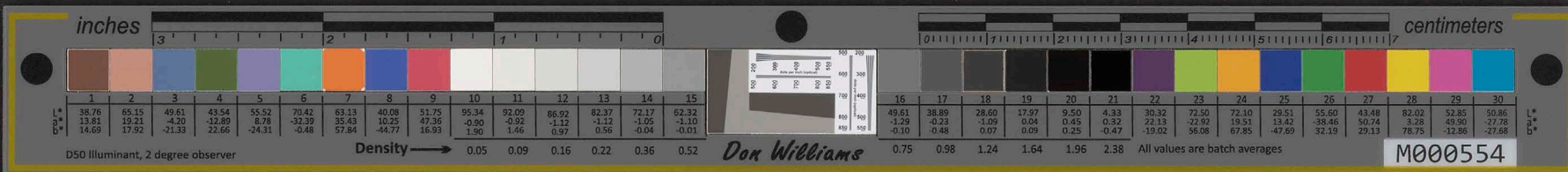

March 28, 1938.

Dear Sir:-

Miss Cochet called as the tax bill for the Little St. property and I have an appointment with Mr. Jarrett for Monday. I will offer to pay what money I have and I feel quite sure they will wait for the balance until the property is sold.

I have discussed with several people for the sale of this property and for a while I thought I had a paper at \$8,000. but that fell through. If you are in need of money I can get \$8,418.50 net. I have a standing offer of \$8,450. CASH less a 2% commission to the real estate broker or a net amount of \$8,418.50 to you.

Unless you need the money badly I would still wait for a better price, but if you have borrowed money and depending on the rate of this property to pay it, probably it would be better to accept the \$8,000. to \$1,200. less amount, because eventually you would be out that amount after paying the interest on your loans, the taxes and the wery of your loans it may be best to accept the figure now offered.

Let me know by return mail whether to accept the above offer or not.

With kindest regards and best wishes,

O WEL HO,

WHL

END

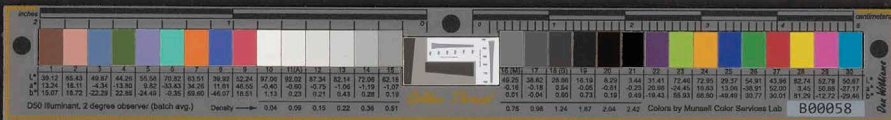

MATSON LINE

SAN FRANCISCO
LOS ANGELES
HAWAII

Dear Mr. Wilson:

We are leaving
your beautiful islands
with the pleasantest
recollections and a
keen desire to return
soon. Your kindness
added much to the
success of this visit
to Honolulu.

I wish to thank
you for your attention.
It was very good of you
to give time to this little

START

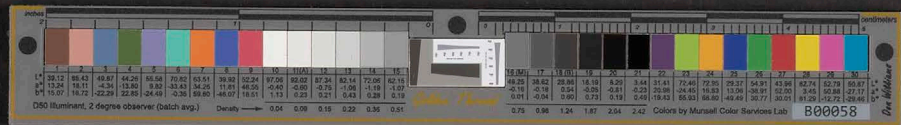

party from Nebraska.
I am sure you made
things of "old Hawaii"
more interesting than
anyone else could have
done. I appreciate it
and hope to return the
favor some way if
only in sincere grat-
itude for your hospitality.

Yours in Democratic
fellowship,

Evelyn A. Ryan
(Mrs. Chas. G.)
Grand Island, Nebr.

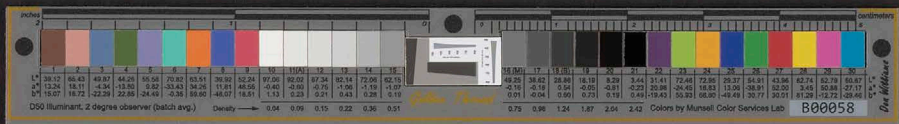

Award H. S. Matronia
March 8, 1938-

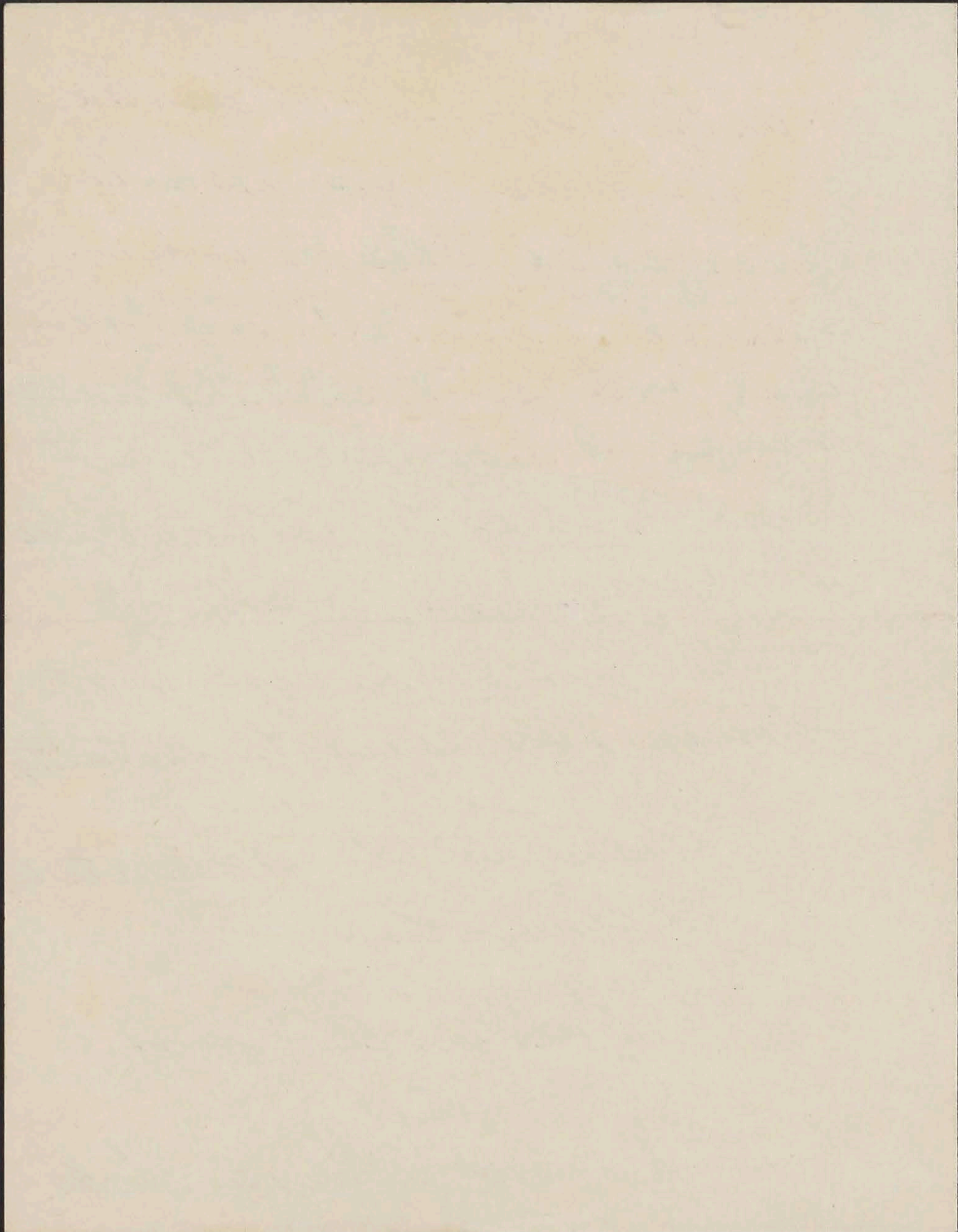
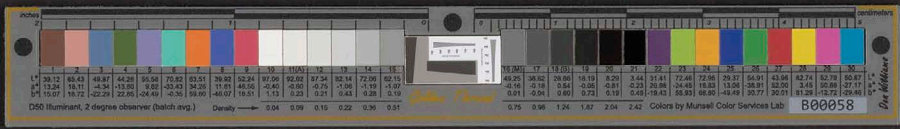

END

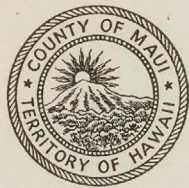
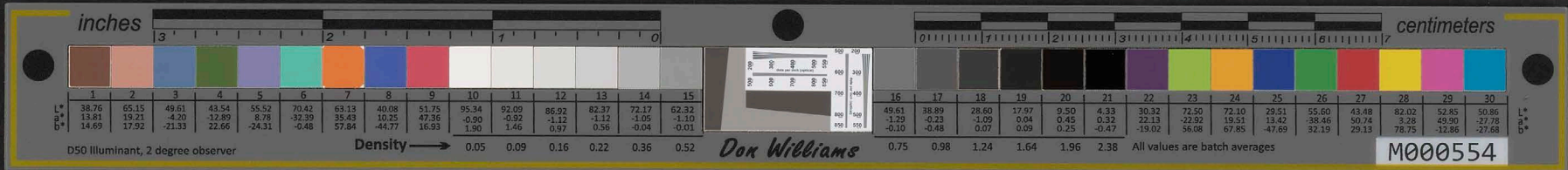

H. W. RICE,
CHAIRMAN AND EXECUTIVE OFFICER

LOUISE N. COCKETT,
SECRETARY

WAILUKU, MAUI

March 10th, 1938.

2814

Honorable John H. Wilson,
Honolulu, Oahu.

Dear Mr. Wilson:

Minerva handed me your letter to her of the 5th instant to answer as she is at the Paia Hospital having being taken there on Sunday. However, she is better, and weather permitting, will return to Makawao this morning.

She does not have to borrow the money from the bank for her taxes, so probably it would be best to carry out your suggestion that she wait a little while and get a better price for her property on Liliha Street. You see, she holds a second mortgage on some property here and I am trying to get the bank to take it over so that she could get her money which is approximately \$1,500.00. I have just come back from the Bank and they are to get the man who mortgaged the property to Minerva as the Bank is willing to loan him the money. If this goes through, Minerva will be able to take care of all her taxes this year without any trouble. All the property at Makawao around the house lot is leased and this takes care of the taxes there, so really it is only the Honolulu property and when she gets her back taxes paid and everything up to date, the rents will help with those taxes there.

I think probably holding out for your price, therefore, would be better than selling at a sacrifice now and she is willing to wait awhile.

As soon as Minerva gets the money from the Bank, she will sent you a check for the amount due on her taxes.

She wants to be remembers to both you and Mrs. Wilson.

With aloha nui loa, I am

Yours very truly,

Louise N. Cockett

23000 @ 2.31 = \$8000.-

START



LOUISE H. COCKEY
SECRETARY

H. W. RICE
CHAIRMAN AND EXECUTIVE OFFICER

WAILUKU, MAUI

March 15th, 1958

Honorable John F. Williams

Honolulu, Oahu

Dear Mr. Williams:

Kindly noted as your letter to me of the 5th instant to answer the letter the Board had received from you on 3/3/58. However, she is better, and we are waiting for her return to Hawaii this morning.

She does not have to borrow the money from the bank for her taxes, so probably it would be best to pay it out of her own pocket. She will have to pay a better price for the property on Liliuokalani Street. You see, she has a second mortgage on the property and I am trying to get the bank to release the first mortgage. I am sure that she will be able to get the bank to release the first mortgage on the property and pay the bank the money. The property to Kinross as the bank is willing to loan her the money. If this goes through, Kinross will be able to take care of all her taxes for the year without any trouble. All the property of Kinross around the house lot is leased and this lease covers the taxes there, so really it is only the Kinross property and when she pays her taxes paid and everything up to date, the taxes will help with her taxes there.

I would probably hold on to the property for a while longer, but would be better than selling at a small loss now and then waiting to wait until...

As soon as Kinross gets the money from the bank, she will send you a check for the amount of the taxes.

She wants to be remembered for all the good work she has done.

With affection and love, I am,

Yours very truly,

Louise H. Cockey

END

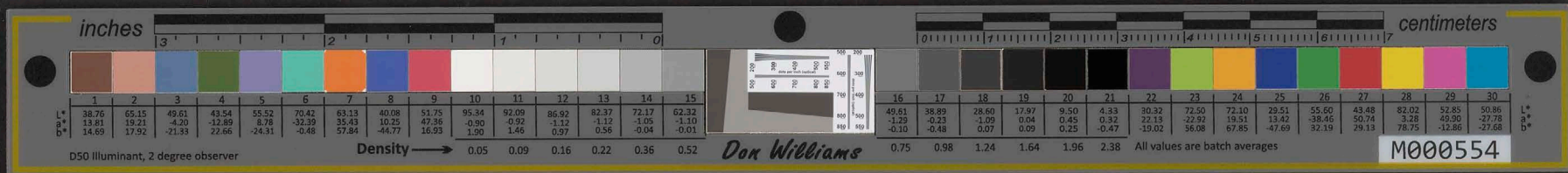

Old Timers' Reunion



STANFORD
UNIVERSITY

March 9, 1938

Dear Old Timer:

Our reunion this year is scheduled for University Day, as indicated above. You are urged to make plans to attend. Old Timers this year are from all classes up to and including the class of 1905. Also, Old Timers now include all emeritus professors and their wives and widows. They are no longer guests. They are now a part of us. Our program committee is working on the following possibilities:

I. THE FIRST RENDEZVOUS, Friday evening, April 22.--A dramatic production in the new theater, given by the courtesy of the Department of Speech and Drama. This play will be followed by an informal reception in the Green Room, giving opportunity to inspect the new Memorial Hall.

II. Saturday, April 23.

8:00 a.m. - Meeting of the women at the Women's Pool and of the men at the Men's Pool, with opportunity to swim if Old Timers present so desire.

9:00 a.m. - Breakfast for all Old Timers on the Terazzo, Women's Gymnasium.

10:00 a.m. - SECOND RENDEZVOUS, Union Court (the Lounge in the Women's Clubhouse has been reserved for our use all day). Registration, social mixing, and conversation. "Seeing Campus" auto trips.

11:00 a.m. - Meeting of the Stanford Alumni Association in Women's Clubhouse.

12:30 p.m. - Alumni luncheon in corridors of the Union Court.

2:00 p.m. - Track Meet between the University of California and Stanford.

4:00 p.m. - President and Mrs. Wilbur will welcome the Old Timers at their home on Lagunita Knoll.

5:30 p.m. - THIRD RENDEZVOUS, Union Court. (Remember, the Lounge in the Clubhouse has been reserved for all day.)

6:30 p.m. - Banquet in Union Dining Hall. Program is now being arranged for by a special committee appointed for the purpose. The banquet will be followed by a final RENDEZVOUS at the home of Charlotte and Harry Reynolds in Palo Alto.

III. Sunday, April 24.--A morning of golf, 8:00 a.m. to 12:00 m. (No green fees to Old Timers.) Service at Stanford Memorial Church at 11:00.

Hotel reservations should be made early. If you want us to arrange accommodations for you, drop us a line.

We shall write you again early in April, giving you the details of our program as finally arranged, and asking you to fill out a card for us so that we may know your plans and prepare for your accommodation.

Loyally yours,

THE EXECUTIVE COMMITTEE

Thomas A. Storey, Chairman
Robert A. Hamilton, Alumni Secretary
Lee Bassett
Paul Davis
Alice Hays
Elizabeth Lawry

Percy Martin
Harry Reynolds
Stella Scofield
Margaret Thomas
Al Trowbridge
Parnie Hamilton Storey

START

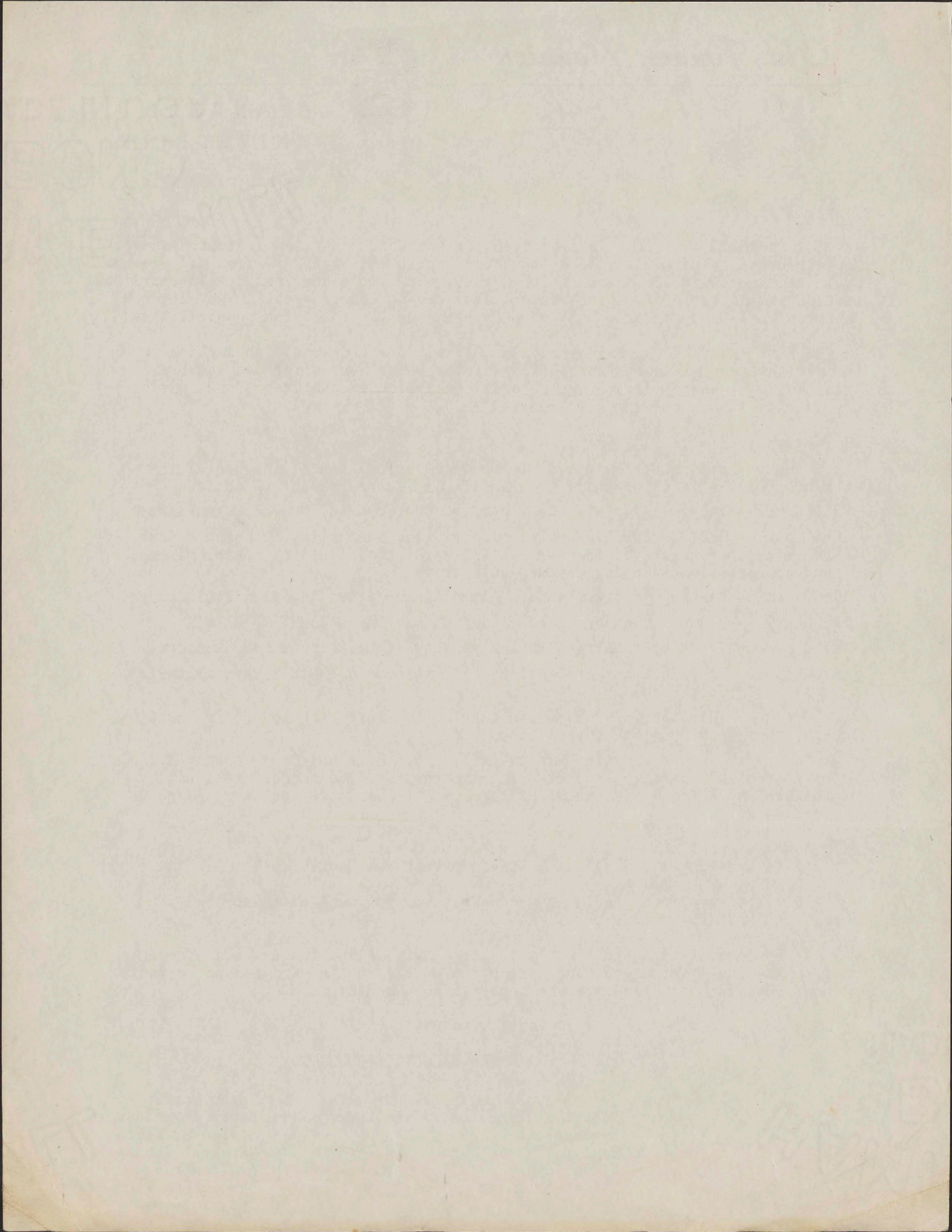

END

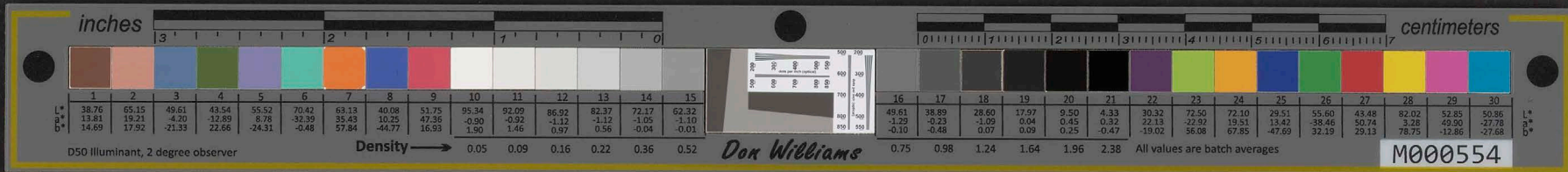

CHARLES KRAMER
THIRTEENTH DISTRICT
CALIFORNIA

GRAYCE A. KILROY
SECRETARY

Congress of the United States
House of Representatives
Washington, D. C.

COMMITTEES:
ACCOUNTS
IMMIGRATION
AND
NATURALIZATION
PATENTS

March 12, 1938

AIR MAIL VIA CHINA CLIPPER

Honorable John Wilson
Postmaster
Honolulu, T. H.

My dear Postmaster:

Word has just reached me that Dr. Joe Zeiler and his family, as well as his brother, Dr. A. H. Zeiler, sailed yesterday, March 11, on the MATSONIA for Honolulu.

These folks are friends of mine and also of my very good friend, Commissioner Ray Kleinberger of Los Angeles. This is their first trip to the Island and I shall be very happy if you will extend them every courtesy.

This morning I had my good friend, Secretary Steve Gibbons, cable to the Collector of Customs, Mr. Doyle, and I am confident he will also extend them every courtesy.

Please give my very best regards to Mr. Doyle, and again assuring you of my appreciation for anything you may do for my friends mentioned above, I remain,

Very cordially yours,

Charles Kramer
CHARLES KRAMER, M. C.

C
K
:
g
k

START

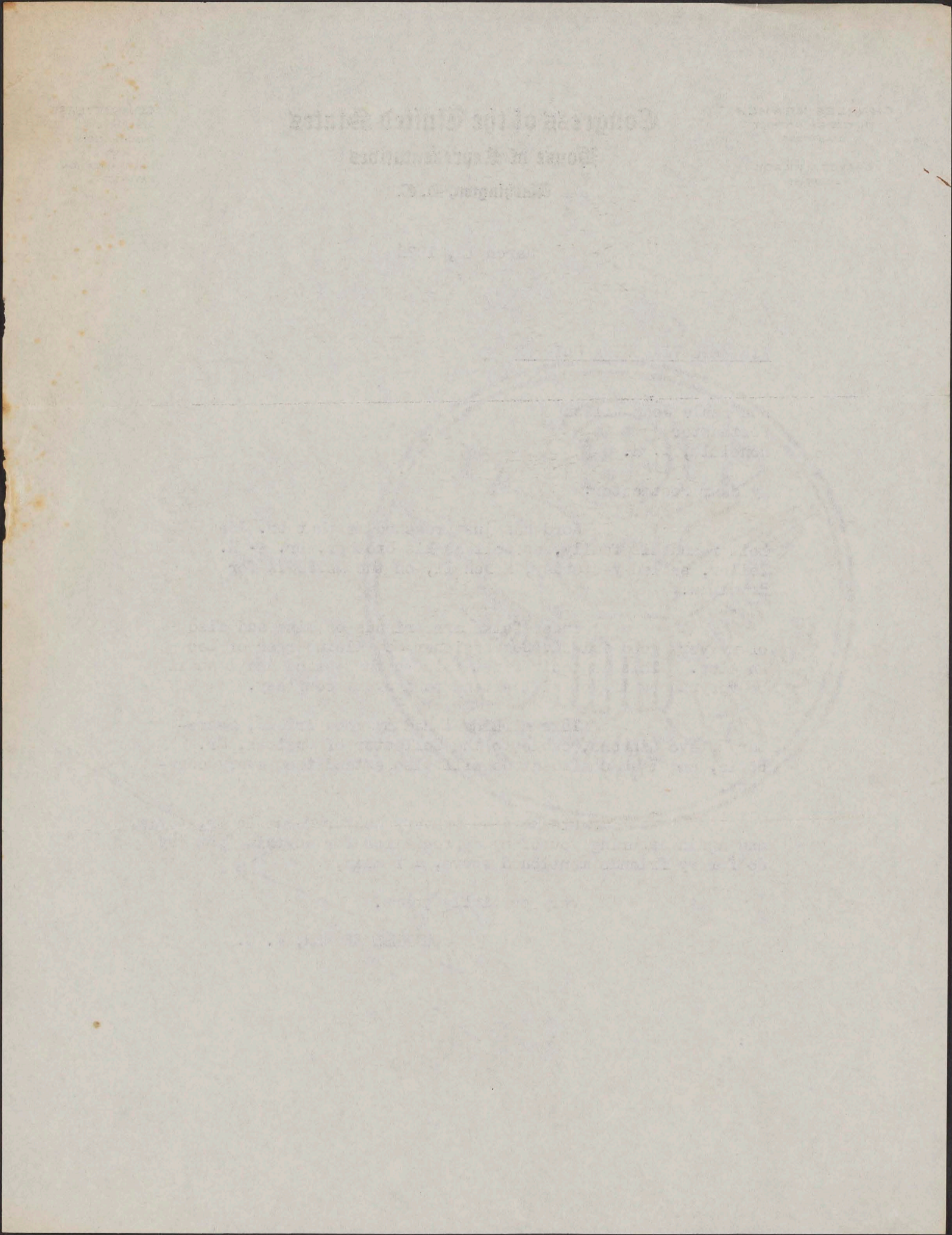

END



March 13th. 1938.

Sear, Roebuck and Company,
Los Angeles, Calif.

Dear Sirs:-

Please find enclosed my personal check amounting to Fifty and 86/100 Dollars, (\$50.86), for which please ship by the Matson Steamship Line the following, viz:-

3-28" Electric Brooders, 32HM3040 @ \$8.25	\$24.75
6-Egg Carriers, 32H3173 @ .70	4.20
1-Egg Cleaner 32H3104	.38
2- " " Refills, @ .23	.46
1-25' Roll, 1/2" X 48" Hardware Cloth, 99HM6800	3.95
4-Truck Casters, 9H7402, 2" Wheel. @ .19	.76
4-Grip Neck " , 9H7373	.37
2-Pairs Strap Hinges, 10" Heavy, 9H5951 @ .52	1.04
5-30 Rod Rolls, Standard Barbed Wire, 32HM54664 @ \$2.99	14.95
Amount of Check	<u>\$50.86</u>

Yours and oblige,

John H. Wilson

START

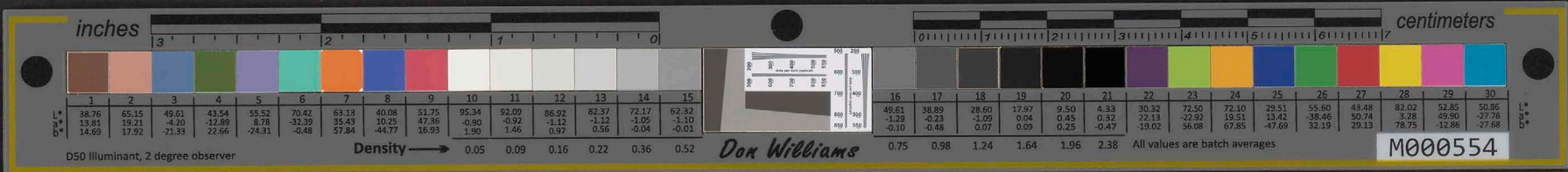

March 18th, 1938.

Gear, Roebuck and Company,
Los Angeles, Calif.

Dear Sir:-

Please find enclosed my personal check amounting to Fifty and 86/100 Dollars, (\$50.86), for which please ship by the Watson Steamship Line the following, viz:-

\$24.75	3-28" Electric Brooders, 32HMS40 @ \$8.25
4.20	6-Egg Carriers, 32H51V @ .70
.38	1-Egg Cleaner 32B3104
.46	5- " " Rollers, @ .25
2.35	1-25' Roll, 3" X 48" Hardware Cloth, 32HMS300
.78	4-Truck Casters, 32V4Q2, 2" Wheel, @ .19
.37	4-Grip Hook " , 32V3V3
1.04	2-Pairs Strap Hinges, 10" Heavy, 32S3S1 @ .52
14.93	5-30 Rod Rolls, Standard Barbed Wire, 32HMS48S4 @ \$2.99
<u>\$50.86</u>	Am amt of Check

Yours and oblige,

John H. Wilson

END

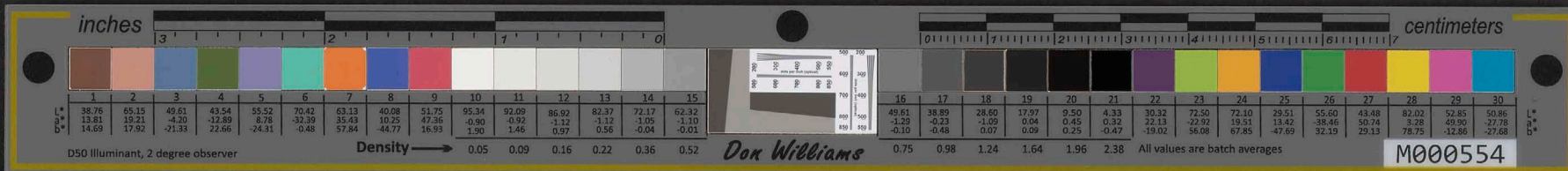

TREASURY DEPARTMENT

WASHINGTON

ASSISTANT SECRETARY

March 14, 1938.

Dear John:

As I telegraphed you today, Doctor Joseph Zeiler and his brother, Dr. A. Zeiler, and their families, sailed on March 11th for Honolulu. These gentlemen are constituents of Congressman Kramer, of Los Angeles, and I would appreciate your looking them up to see if you can render them any assistance while in Honolulu.

Mrs. Gibbons asked to be remembered, not only to you, but to Mrs. Wilson as well, in which I join her, although I never had the pleasure of meeting Mrs. Wilson. Mrs. Gibbons and my daughter will never forget their trip to Honolulu and the many courtesies which you and Mrs. Wilson extended them.

Sincerely yours,

Stephen B. Gibbons

Hon. John H. Wilson,
c/o Democratic National Committee,
Honolulu, T. H.

START

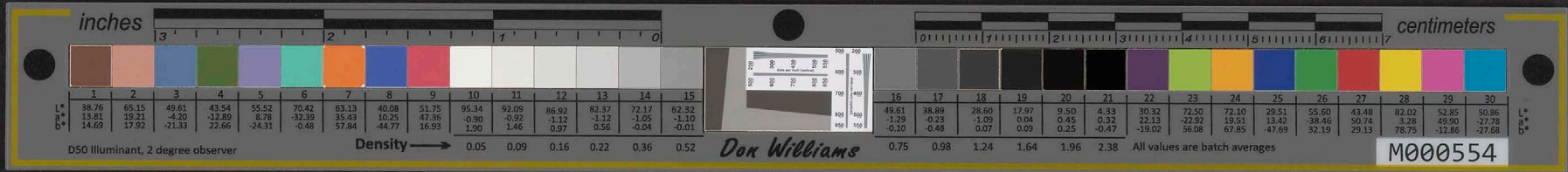

TREASURY DEPARTMENT
WASHINGTON

Dear Sir:

As I indicated in my letter of the 10th instant, I have the pleasure of meeting Mrs. [Name] and her daughter who are visiting in Washington. Mrs. [Name] is the daughter of [Name] and her husband is [Name]. I have the pleasure of meeting Mrs. [Name] and her daughter who are visiting in Washington. Mrs. [Name] is the daughter of [Name] and her husband is [Name].

Very truly yours,
[Signature]

END



March 22nd, 1958.

Mr. W.R. Lorimer,
Assistant Collector,
Delinquent Tax Bureau,
Honolulu, T.H.

Dear Sir:-

Your delinquent Tax Notice addressed to Mrs. Minerva L. Kalama, Makawao, Maui, regarding her delinquent taxes on property located on Liliha street, Honolulu, has been referred to me to take up with you.

Mrs Kalama as you may know is a widow, whose husband was the late Samuel Kalama, Chairman, Maui Board of Supervisors, who died quite suddenly about four years ago. She, not only inherited the property on Liliha St, but, an unpaid balance of \$700 due to the City & County for improvement taxes, which she was only able to pay off by depriving herself of certain personal necessities.

Until last year this property was nonrevenue producing. Mrs. Kalama has authorized me to either dispose by selling or rent the property and up to present writing the property is being rented at \$12.50 per month, which is the best I can do for the present. I have several offers for purchase, but, none so far are acceptable. In the meantime, I am enclosing One Hundred Dollars, (\$100), on account and I will endeavor to see that at least Twentyfive Dollars, (\$25.00) be paid to you each month until the account is fully paid or should a sale of the property be consummated a full settlement will be made at that time.

Since the property has been non-revenue producing for the past four or five years and the widow paid off the Improvement Taxes, which was quite a burden to do on a non-producing property and consequently made it impossible for her to pay the regular property tax, I respectfully request that all penalties and interest be waived, and that the plan as suggested for monthly payments be accepted and approved.

Yours Respectfully

John H. Wilson, Agent
For Mrs. Minerva L. Kalama

START



March 23rd, 1938.

Mr. W. R. Loximer,
Assistant Collector,
Delinquent Tax Bureau,
Honolulu, T. H.

Dear Sir:-

Your delinquent Tax Notice addressed to Mrs. Winerva I. Kaima, Kaima, Maui, regarding her delinquent taxes on property located on Liliha Street, Honolulu, has been referred to me to take up with you.

Mrs. Kaima as you may know is a widow, whose husband was the late Samuel Kaima, Chairman, Kaima Board of Supervisors, who died quite suddenly about four years ago. She not only inherited the property on Liliha St, but an unpaid balance of \$700 due to the City & County for improvement taxes, which she was only able to pay off by depriving herself of certain personal necessities.

Until last year this property was non-revenue producing. Mrs. Kaima has authorized me to either dispose by selling or rent the property and up to present writing the property is being rented at \$12.50 per month, which is the best I can do for the present. I have several offers for purchase, but none so far are acceptable. In the meantime, I am enclosing One Hundred Dollars (\$100), on account and I will endeavor to see that at least Twenty-five Dollars (\$25.00) be paid to you each month until the account is fully paid or should a sale of the property be consummated a full settlement will be made at that time.

Since the property has been non-revenue producing for the past four or five years and the widow paid off the improvement taxes, which was quite a burden to do on a non-producing property and consequently made it impossible for her to pay the regular property tax, I respectfully request that all penalties and interest be waived, and that the plan suggested for monthly payments be accepted and approved.

Yours Respectfully

John H. Wilson, Agent
For Mrs. Winerva I. Kaima

END



March 22nd. 1938.

Mr. W.R. Lorimer,
Assistant Collector,
Delinquent Tax Bureau,
Honolulu, T.H.

Dear Sir:-

Your delinquent Tax Notice addressed to Mrs. Minerva L. Kalama, Makawao, Maui, regarding her delinquent taxes on property located on Liliha street, Honolulu, has been referred to me to take up with you.

Mrs Kalama as you may know is a widow, whose husband was the late Samuel Kalama, Chairman, Maui Board of Supervisors, who died quite suddenly about four years ago. She, not only inherited the property on Liliha St, but, an unpaid balance of \$700 due to the City & County for improvement taxes, which she was only able to pay off by depriving herself of certain personal necessities.

Until last year this property was nonrevenue producing. Mrs. Kalama has authorized me to either dispose by selling or rent the property and up to present writing the property is being rented at \$12.50 per month, which is the best I can do for the present. I have several offers for purchase, but, none so far are acceptable. In the meantime, I am enclosing One Hundred Dollars, (\$100), on account and I will endeavor to see that at least Twentyfive Dollars, (\$25.00) be paid to you each month until the account is fully paid or should a sale of the property be consummated a full settlement will be made at that time.

Since the property has been non-revenue producing for the past four or five years and the widow paid off the Improvement Taxes, which was quite a burden to do on a non-producing property and consequently made it impossible for her to pay the regular property tax, I respectfully request that all penalties and interest be waived, and that the plan as suggested for monthly payments be accepted and approved.

Yours Respectfully

John H. Wilson, Agent
For Mrs. Minerva L. Kalama

START



MARCH 22ND, 1938.

Mr. R. R. Lottner,
Assistant Collector,
Delinquent Tax Bureau,
Honolulu, T.H.

Dear Sir:-

Your delinquent tax notice addressed to Mrs. Winerva L. Kalam, Kalamo, Maui, regarding her delinquent taxes on property located on Liliha Street, Honolulu, has been referred to me to take up with you.

Mrs. Kalam as you may know is a widow, whose husband was late Samuel Kalam, Chairman, Board of Supervisors, and died quite suddenly about four years ago. She not only inherited the property on Liliha St, but an unpaid balance of \$1000 due to the City & County for improvement taxes, which she was only able to pay off by depriving herself of certain personal necessities.

Until last year this property was non-revenue producing. Mrs. Kalam has authorized me to either dispose of or rent the property and at present while the property is being rented at \$12.50 per month, which is the best I can do for the present. I have several offers for purchase, but none so far are acceptable. In the meantime, I am enclosing One Hundred Dollars (\$100), on account and I will endeavor to see that at least twenty-five dollars (\$25.00) be paid to you each month until the account is fully paid or should a sale of the property be consummated a full settlement will be made at that time.

Since the property has been non-revenue producing for the past four or five years and the widow paid off the improvement taxes, which was quite a burden to do on a non-producing property and consequently make it impossible for her to pay the regular property tax, I respectfully request that all penalties and interest be waived, and that the plan as suggested for monthly payments be accepted and approved.

Yours Respectfully

John H. Wilson, Agent
For Mrs. Winerva L. Kalam

END

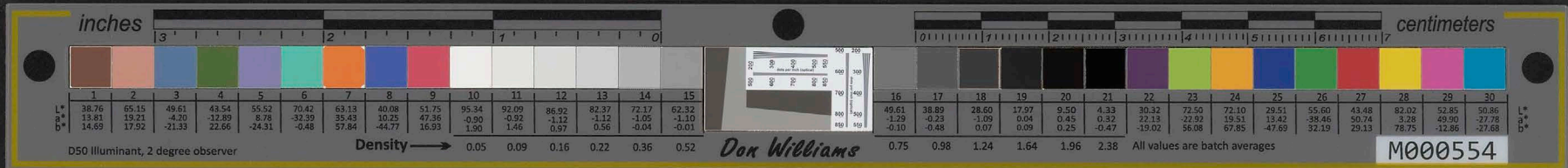

TERRITORY OF HAWAII
BUREAU OF THE TAX COMMISSIONER

March 24, 1938

Mr. John H. Wilson
Postmaster, Territory of Hawaii,
Honolulu, T. H.

Dear Sir:

We are in receipt of your letter dated March 22nd and received your enclosed check for \$100.00, in payment on account of MINERVA L. KALAMA'S real property key 1-7-35-29.

Please be advised that we are not authorized to eliminate penalties or interests of any taxes, but in view of certain facts laid bare in your letter, when the 1936 principal and 1937 principal, penalty and interest are paid in full, we will at your request transfer the penalties and interests of 1936 to the Legislature pending their action. If you continue paying \$25.00 a month on this account until it is paid in full, this arrangement will be satisfactory with the Delinquent Tax Bureau.

Very truly yours,

A handwritten signature in cursive script, appearing to read 'W. R. Lorimer'.

W. R. LORIMER
Assistant Collector
Delinquent Tax Bureau

WRL/r

START

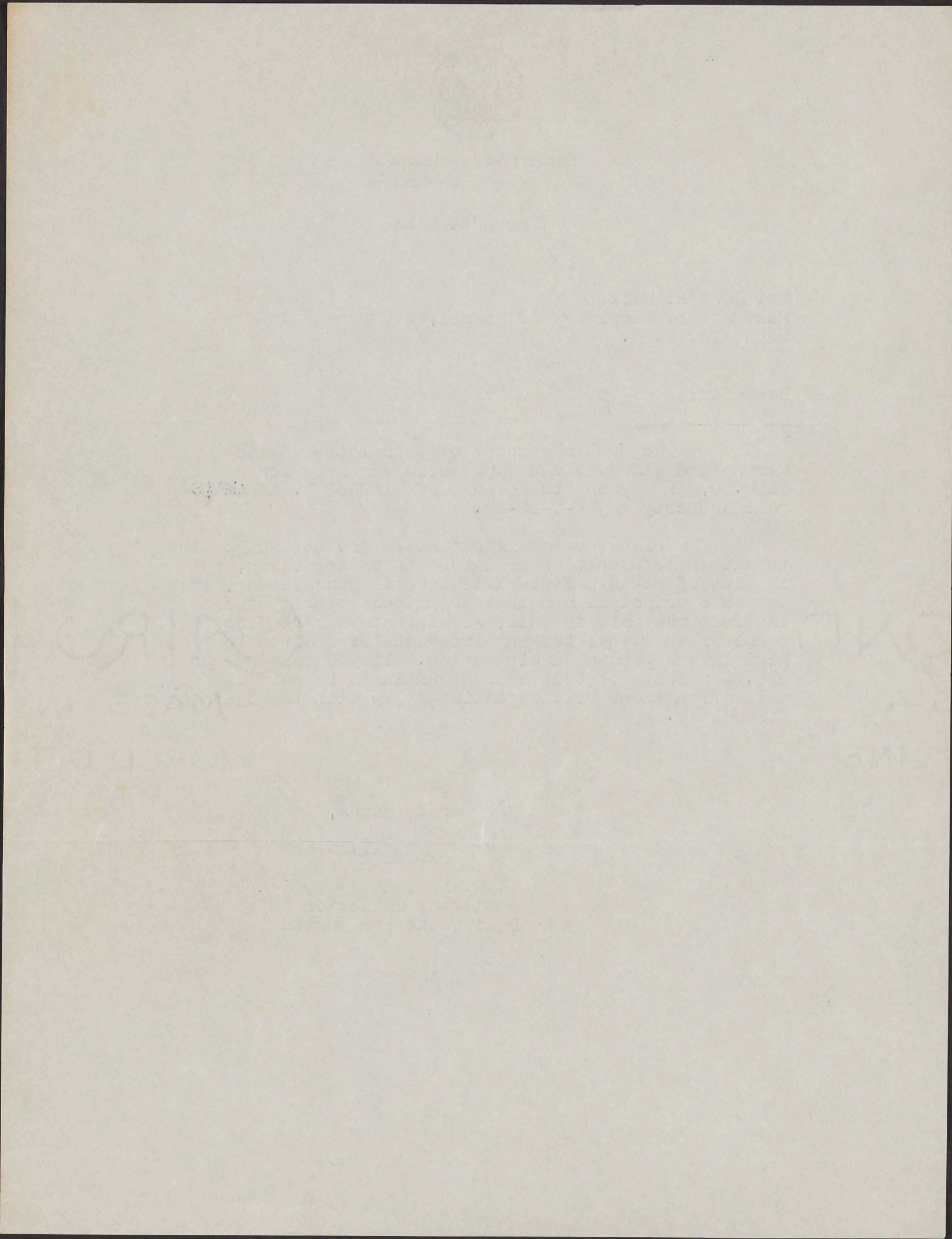

END

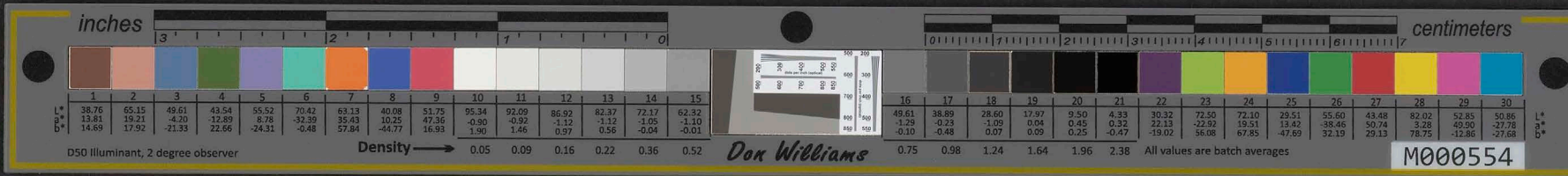

FORM 21 REV.

TERRITORY OF HAWAII

DELINQUENT TAX BILL

FIRST TAXATION DIVISION

Demand is hereby made for all taxes now due. Present this bill with your payment. It becomes your receipt when stamped by the cash register here →

Legal proceedings will be commenced at any time without further notice for the collection of this tax.

MAR-25-38 43820 1A DELINQ. 75.97
 1936 Delinquent Taxes at 3/24 1938

ACCOUNT	NAME AND ADDRESS	KIND	TAX	PENALTY	INTEREST	TOTAL
1725-29	Kalama, Minnowa L. C/o John H. Wilson Postmaster Honolulu Post Office	Real	75.97	-	OLD	75.97
					NEW	
					OLD	
					NEW	
					OLD	
					NEW	
					OLD	
					NEW	
			TOTAL AMOUNT DUE			75.97

Your property will be seized without legal suit if this account is not paid.

START

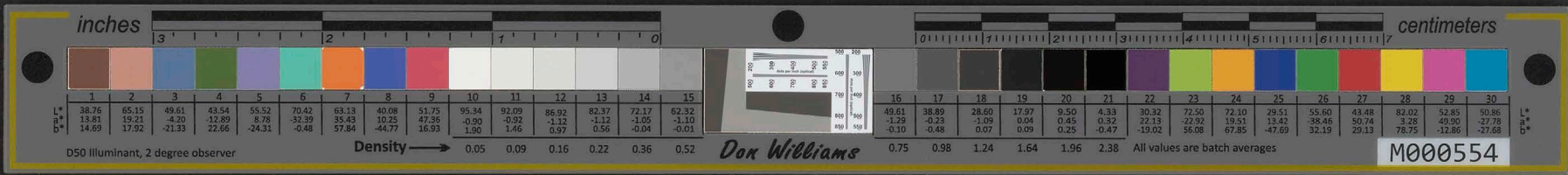

END



FORM 21 REV.

TERRITORY OF HAWAII

DELINQUENT TAX BILL

FIRST TAXATION DIVISION

Demand is hereby made for all taxes now due. Present this bill with your payment. It becomes your receipt when stamped by the cash register here →

Legal proceedings will be commenced at any time without further notice for the collection of this tax.

MAR-25-38 43821 1937/24 38 24.03
 Delinquent Taxes at 1937 ----- 19.38

ACCOUNT	NAME AND ADDRESS	KIND	TAX	PENALTY	INTEREST	TOTAL
1735-29	Kalama, Minerva L. c/o John H. Wilson, Postmaster Honolulu Post Office	Real	1	19.12	OLD 4.91	24.03
		Key 1-7-35-29	env a/c		NEW	
					OLD	
					NEW	
					OLD	
					NEW	
→ TOTAL AMOUNT DUE						24.03

Your property will be seized without legal suit if this account is not paid.

START

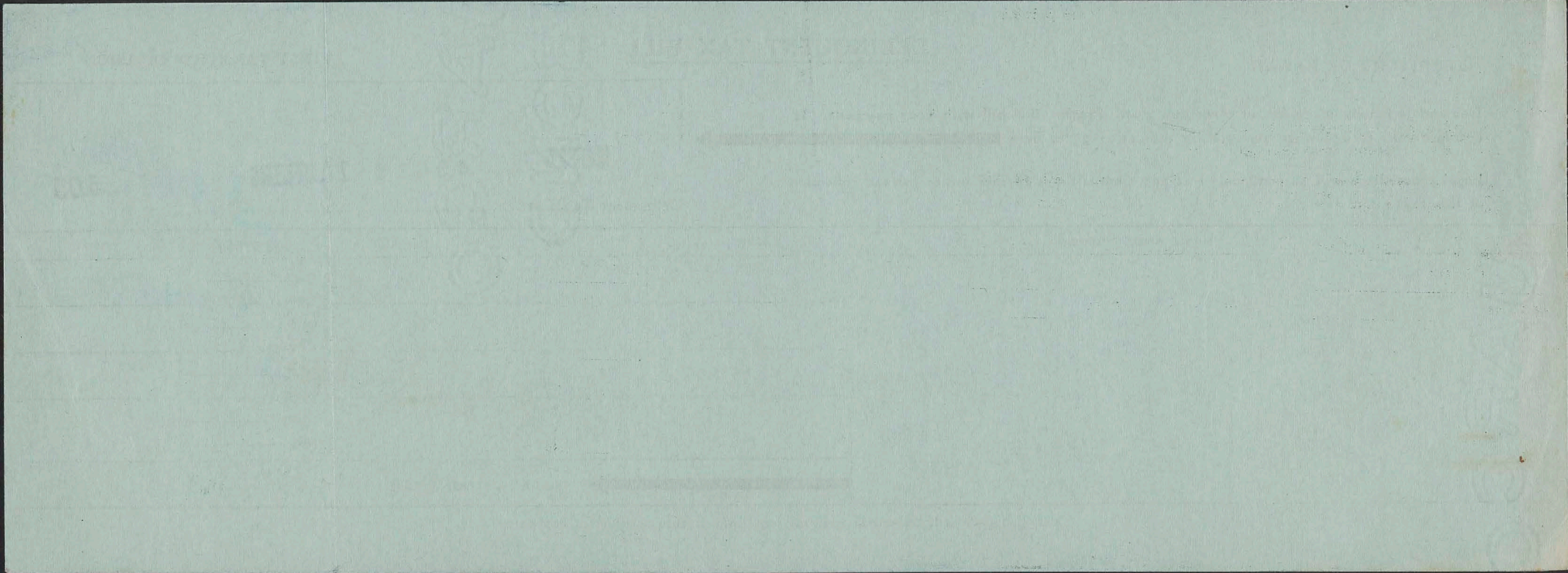

END

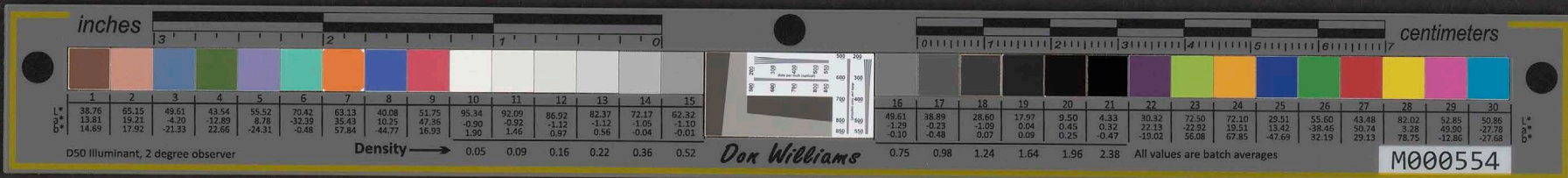

[April 1938]

Miss Birdie Reist,
Honolulu, T.H.

To John H. Wilson Dr.
P.O. Box #2744
Honolulu, T.H.

1937							
Dec.	7th	To 2 doz	Medium	eggs @	.30		.60
"	13	" 2 "	" "	" "	.30		.60
"	20	" 3 "	" "	" "	.30		.90
Jan	5	" 2 "	" "	" "	.30		.60
	10	" 2 "	" "	" "	.30		.60
	17	" 2 "	" "	" "	.30		.60
	23	" 10 "	" "	" "	.37		3.70
		" 2 "	Small	" "	.32		.64
	30	" 10 "	Medium	" "	.30		3.00
		" 2 "	Small	" "	.25		.50
Feb	6	" 11 "	Medium	" "	.27		2.97
		" 1 "	Small	" "	.22		.22
	13	" 11 "	Medium	" "	.27		2.97
		" 1 "	Small	" "	.22		.22
	20	" 11 "	Medium	" "	.27		2.97
		" 1 "	Small	" "	.22		.22
27	27	" 9 "	Medium	" "	.27		2.43
		" 5 "	Small	" "	.22		.66
Mar	6	" 10 "	Medium	" "	.27		2.97
		" 1 "	Small	" "	.22		.22
	13	" 10 "	Medium	" "	.29		2.90
		" 1 "	Small	" "	.24		.24
	20	" 11 "	Medium	" "	.33		3.63
		" 1 "	Small	" "	.28		.28
	27	" 7 "	Medium	" "	.33		2.31
		" 1 "	Small	" "	.28		.28
	28	" 3 "	Medium	" "	.33		.99
		" 1 "	Small	" "	.28		.28
							<hr/>
							\$38.50

START



[Handwritten: 1938 Right]

Miss Birdie Keiser,
Honolulu, T.H.

To John H. Wilson Dr.
P.O. Box 42744
Honolulu, T.H.

Date	Quantity	Description	Price
Dec 13	2	Medium eggs	30.
Dec 20	2	Medium	30.
Jan 2	2	Medium	30.
Jan 10	2	Medium	30.
Jan 17	2	Medium	30.
Jan 23	10	Medium	30.
Jan 28	2	Small	30.
Jan 30	10	Medium	30.
Jan 31	2	Small	30.
Feb 6	11	Medium	30.
Feb 13	1	Small	30.
Feb 13	11	Medium	30.
Feb 13	1	Small	30.
Feb 20	11	Medium	30.
Feb 20	1	Small	30.
Feb 27	9	Medium	30.
Feb 27	2	Small	30.
Mar 6	12	Medium	30.
Mar 6	1	Small	30.
Mar 12	10	Medium	30.
Mar 12	1	Small	30.
Mar 20	11	Medium	30.
Mar 20	1	Small	30.
Mar 27	7	Medium	30.
Mar 28	1	Small	30.
Mar 28	2	Medium	30.
Mar 28	1	Small	30.

338.50

END

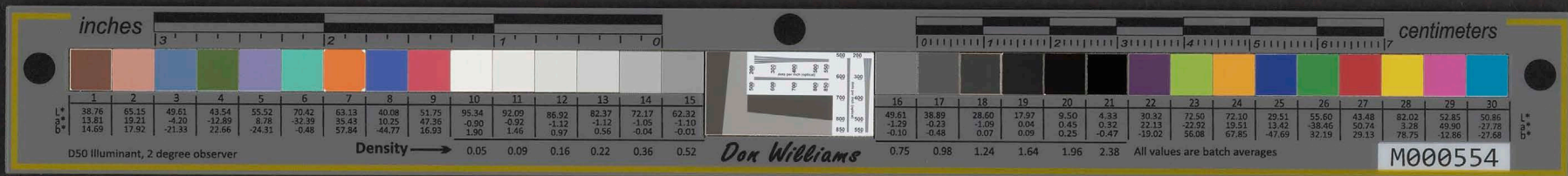

April 21st. 1838.

My dear Mrs. Mathias:-

Many thanks for the sweet bread. We always enjoy it and if it was not for you it would be a long time before I would even see it, let alone eating it. Again, I wish to thank you.

Are you coming to the convention next week?

Yours with aloha,

John H. Wilson

START



April 1st 1938

My dear Mrs. Mathias:-

Many thanks for the sweet bread. We always enjoy it and if it was not for you it would be a long time before I would even see it, let alone eating it. Again, I wish to thank you.

Are you coming to the convention next week?

Yours with aloha,

John H. Wilson

END

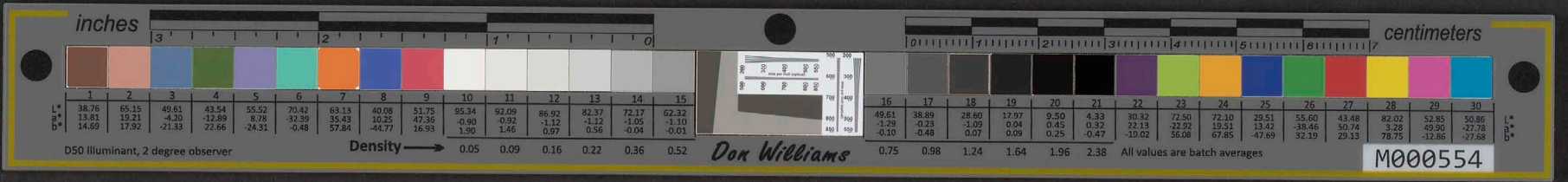

S. M. LOWREY,
PRESIDENT

DONALD L. ROSS,
FIRST VICE PRESIDENT

C. R. HEMENWAY,
SECOND VICE PRESIDENT

JOHN A. HAMILTON,
MANAGER

CHAMBER OF COMMERCE OF HONOLULU



ESTABLISHED 1850

HONOLULU, HAWAII, U.S.A.

WILLIAM SIVA SAMOANS

April 4, 1938

ENTERTAINMENT ASSIGNMENT

This is to inform you that your troupe has been scheduled to perform as follows during the visit of the Fleet:

<u>Date</u>	<u>Ship</u>	<u>Time</u>	<u>Landing</u>
April 13	Lexington	7:30	Pier 12, Honolulu
April 14	Pennsylvania	7:30	Hancock

Peyton Harrison, Chairman
Enlisted Men's Entertainment
Committee

CODE ADDRESS "COMMERCE"
MEMBER CHAMBER OF COMMERCE UNITED STATES OF AMERICA

START

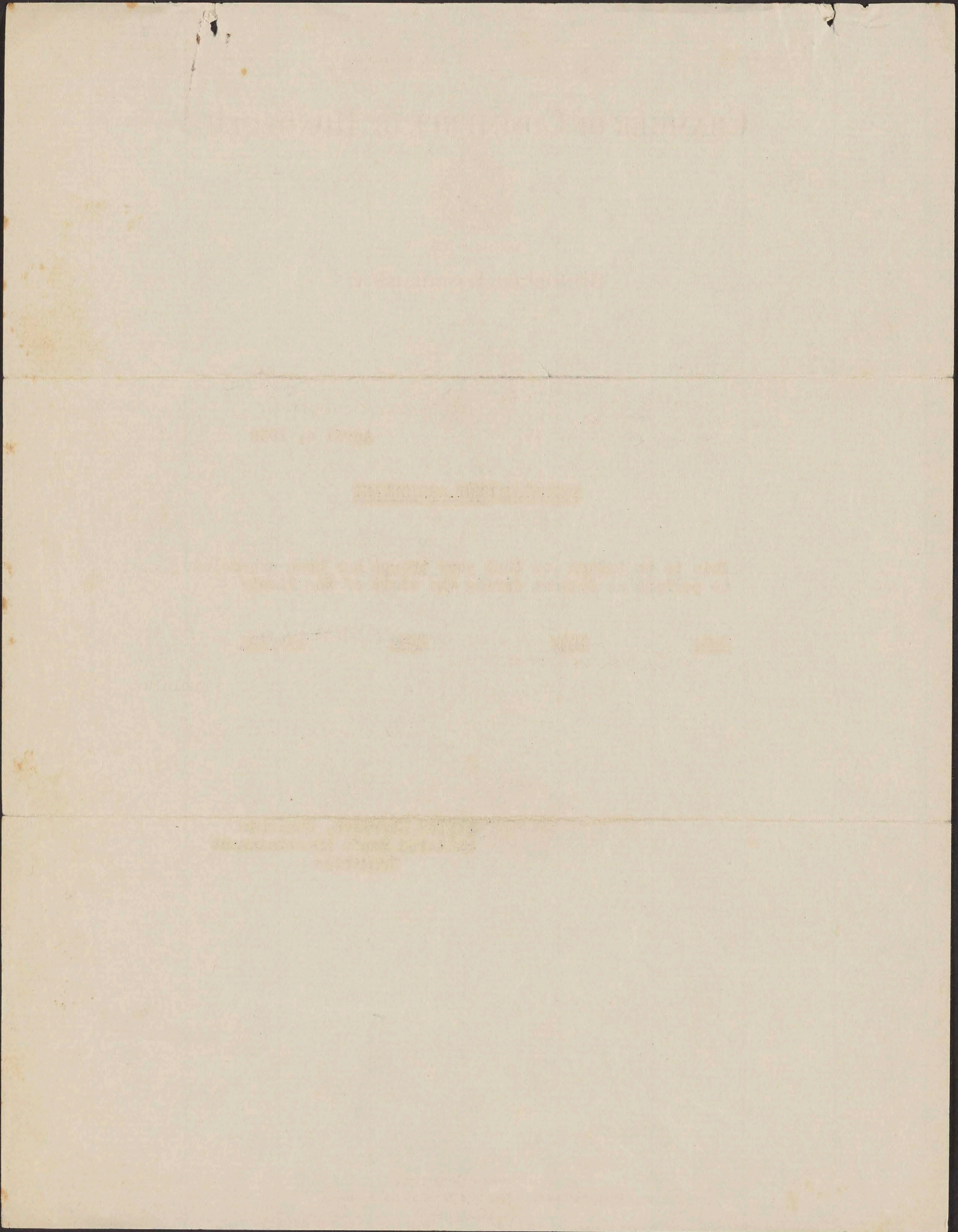

END



TELEPHONE TEMPLEBAR 6080

OSCAR O. DAVIS

ASPHALT PAVEMENT PLANING CO.

1924 BROADWAY

OAKLAND, CALIFORNIA

4
4
38

Mr. John H. Wilson
Post Master
Honolulu, T. H.,

Dear Mr. Wilson:

I have information coming indirectly to me that there is approximately 200 miles of black top pavement on the island of Hawaii, some of which is very low grade asphalt, while part of it would probably stand planing. My information is that the roads are generally in need of such treatment.

I am enclosing a few folders which I recently had printed. They may be of use to you in attempting to promote planing in the islands.

On any work such as out in the country where they would not require 100% job, it can probably be done for 5¢ or 6¢ a yard and make a nice profit. This might be a big factor in promoting work because at this price it would run only \$500 or \$600 per mile, on a road 16' wide.

I would be pleased if you would keep us in mind and do what you can to promote this work.

I am,

Yours very truly,

ASPHALT PAVEMENT PLANING CO.

BY *Oscar O. Davis*,

OOD:OH
enc., flds.

START

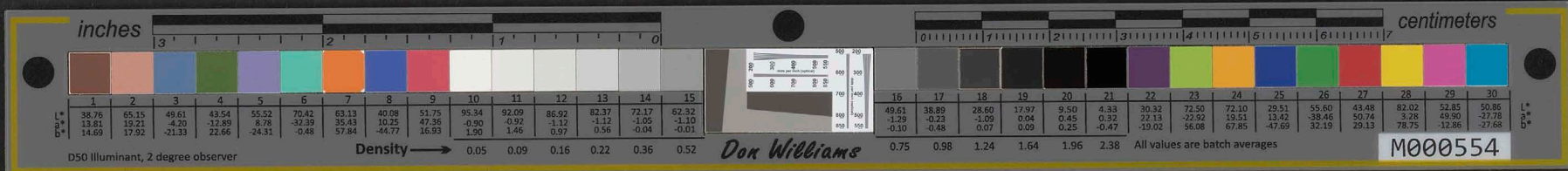

ASPHALT PAVEMENT
PLANNING CO.

1964

1. The purpose of this study is to determine the effect of asphalt pavement on the environment. This study was conducted in 1964 and the results are presented in this report.

2. The study was conducted in the following areas: (a) air quality, (b) noise, (c) water quality, and (d) soil quality. The results of the study are presented in the following sections.

3. The results of the study are as follows: (a) air quality, (b) noise, (c) water quality, and (d) soil quality. The results of the study are presented in the following sections.

4. The results of the study are as follows: (a) air quality, (b) noise, (c) water quality, and (d) soil quality. The results of the study are presented in the following sections.

5. The results of the study are as follows: (a) air quality, (b) noise, (c) water quality, and (d) soil quality. The results of the study are presented in the following sections.

6. The results of the study are as follows: (a) air quality, (b) noise, (c) water quality, and (d) soil quality. The results of the study are presented in the following sections.

7. The results of the study are as follows: (a) air quality, (b) noise, (c) water quality, and (d) soil quality. The results of the study are presented in the following sections.

8. The results of the study are as follows: (a) air quality, (b) noise, (c) water quality, and (d) soil quality. The results of the study are presented in the following sections.

9. The results of the study are as follows: (a) air quality, (b) noise, (c) water quality, and (d) soil quality. The results of the study are presented in the following sections.

10. The results of the study are as follows: (a) air quality, (b) noise, (c) water quality, and (d) soil quality. The results of the study are presented in the following sections.

END

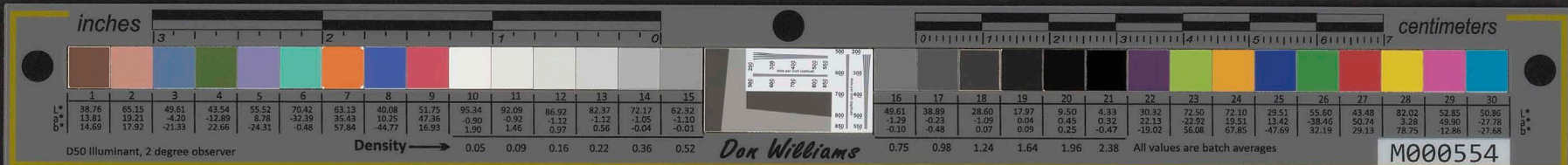

All members are urgently requested to be present at the annual meeting of the Jefferson Club to be held on Wednesday, April 13, 1938, the anniversary of the birth of Thomas Jefferson, at 920 Alakea Street (upstairs) makai-Ewa Corner at King, 7:p.m.

Special business of the meeting will be the nomination and election of officers for the ensuing term of one year.

Present nominees submitted by the nomination committee are:
For President, Charles M. Hite; Vice Pres. Lester Petrie; Treasurer, Louis S. Cain; Secretary, Claus Roberts;. Board of Directors:

- | | |
|-------------------|--------------------------|
| 1. Wm. H. Heen | 5. Dr. Harry I. Kurisaki |
| 2. E. N. Kai | 6. William Borthwick |
| 3. Robert Kuhns | 7. Duke Kahanamoku |
| 4. David K. Trask | |

As above stated, nominations will be reopened on the night of the election.

At the meeting of the Board of Directors on March 11th, the following suggestion was proposed: that the membership of the Board of Directors be increased from seven to eleven. This matter will be left to you to decide at the meeting.

All person whose names are now on the membership roll of Jefferson Club together with all employees in the governments of the City and County of Honolulu and Territory of Hawaii under Democratic department heads are to be considered as members of the Jefferson Club. All back dues have been rescinded and we will start with a clean slate commencing the 13th. So each of you who receive this letter, please consider yourself a member in good standing of the Jefferson Club, and entitled to vote at the election of officers. This privilege is also extended to government employees under the Democratic administration.

The date: April 13, 1938
The time: 7 :30 P. M.
The place: Phoenix Hall, Alakea & King (upstairs)

Respectfully,

Claus Roberts
CLAUS ROBERTS
Acting Secretary

START



All members are urgently requested to be present at the annual meeting of the Jefferson Club to be held on Wednesday, April 13, 1938, the anniversary of the birth of Thomas Jefferson, at 920 Alakes Street (upstairs) Makai-Ewa Corner at King, 7:30 p.m.

Special business of the meeting will be the nomination and election of officers for the ensuing term of one year.

Present nominees submitted by the nomination committee are: For President, Charles M. Hite; Vice Pres., Lester Pettie; Treasurer, Louis S. Cain; Secretary, Claus Roberts; Board of Directors:

- 1. Wm. H. Heen
- 2. E. N. Kai
- 3. Robert Kuhns
- 4. David K. Trask
- 5. Dr. Harry I. Kurtski
- 6. William Barthwick
- 7. Duke Kahanamoku

As above stated, nominations will be reopened on the night of the election.

At the meeting of the Board of Directors on March 11th, the following suggestion was proposed: that the membership of the Board of Directors be increased from seven to eleven. This matter will be left to you to decide at the meeting.

All person whose names are now on the membership roll of Jefferson Club together with all employees in the Government of the City and County of Honolulu and Territory of Hawaii under Democratic Department heads are to be considered as members of the Jefferson Club. All dues have been rescinded and we will start with a clean slate commencing the 1st. So each of you who receive this letter, please consider yourself a member in good standing of the Jefferson Club, and entitled to vote at the election of officers. This privilege is also extended to government employees under the Democratic administration.

The date: April 13, 1938
The time: 7:30 P. M.
The place: Phoenix Hall, Alakes & King (upstairs)

Respectfully,
Claus Roberts
CLAUS ROBERTS
Acting Secretary

END

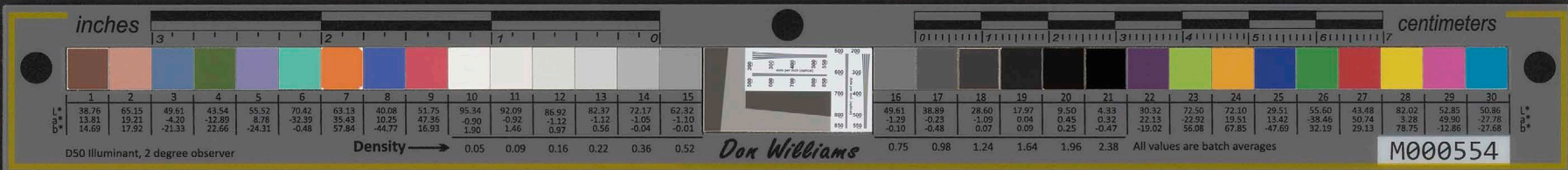

April 21 st. 1958.

Sears, Roebuck Co.,
Los Angeles, Calif.

Dear Sirs:-

Please find enclosed my personal check amounting to Eighty-Eight and ¹⁶/₁₀₀ Dollars, (\$88.¹⁶/₁₀₀) for which please ship by the Matson S.S. Line, the following:-

1-2 H.P. Gasoline Engine, 23HM2706, 4X4 Pulley.....	64.85
1-Steel split pulley, size 12" X 4", 13/16" Shaft, 99H8011..	4.80
20 feet, 3" Black Driver Belt, 99H7075, @ .16 ³ / ₄	3.30
(Please splice, engine not yet set, hence will set engine to fit belt.)	
1-Pok Steel Grip lacing, 9H7064 for above belt.....	.80
1-Walnut Stock, 6H68979
6-Pick Handles, 99H5122 @ .39.....	2.34
2-Rolls Poultry Netting, 60" High, 2" mesh, 32HM6060 @ 3.60	7.20
1- " 16 Mesh Galv. Screen, 50 long. 99H6817, 36" wide.....	4.10
Total	<u>\$ 88.18</u>

Yours Respectfully,

John H. Wilson

START



April 21 st. 1938.

Gears, Rossmark Co.,
Los Angeles, Calif.

Dear Sirs:-

Please find enclosed my personal check amounting to Eighty-Eight and 00/100 Dollars, (\$88.00) for which please ship by the Western S.S. Line, the following:-

- 1-2 H.P. Gasoline Engine, 23HMS208, 4x4 Pulley..... 64.85
- 1-Steel split pulley, size 12" x 4", 13/16" Shaft, 23HMS208... 4.80
- 20 feet, 3" Black Driver Belt, 23HMS208, @ .162 3.30
- (Please splice, engine not yet set, hence will set engine to fit belt.)
- 1-Pk Steel Grip Lacing, 23HMS208 for above belt..... 80
- 1-Walnut Stock, 23HMS208 78
- 8-Pick Handles, 23HMS208 @ .39..... 3.12
- 2-Rolls Fourty Netting, 80" High, 2" mesh, 23HMS208 @ 2.60 7.20
- 1- " 16 Mesh Galv. Screen, 50 long, 23HMS208, 38" wide..... 4.10
- Total \$ 88.18

Yours Respectfully,

John H. Wilson

END



April 21st.1938.

Mr. P.K. McLean, Vice-President,
Hawaiian Trust Co. Ltd.,
Honolulu, T.H.

My dear Mr. McLean:-

I am enclosing a bill for payment from Dr. Jesse W. Smith for the treatment of Mr. Harry Cooper, brother to Miss. Kate H. Cooper. The services has been rendered and the amount correct.

Yours truly,

John H. Wilson

START



April 1938.

Mr. F.K. McLean, Vice-President,
Hawaiian Trust Co. Ltd.,
Honolulu, T.H.

My dear Mr. McLean:-

I am enclosing a bill for payment from Dr. Jesse W. Smith for the treatment of Mr. Harry Cooper, brother to Miss Kate H. Cooper. The services has been rendered and the amount correct.

Yours truly,

John H. Wilson

END

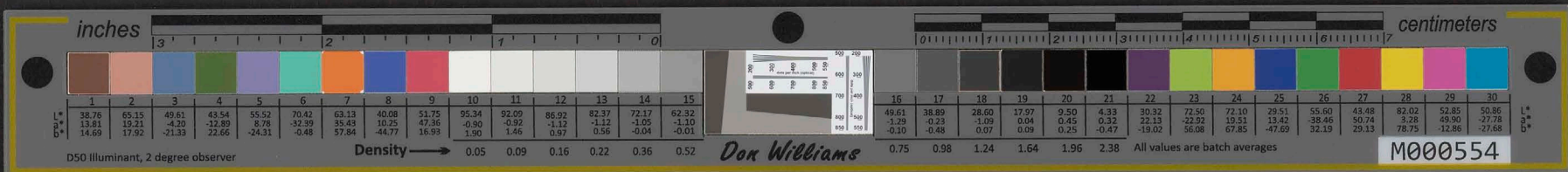

Al. S. Spenser
CHAIRMAN AND EXECUTIVE OFFICER

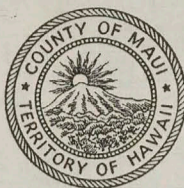

LOUISE N. COCKETT,
SECRETARY

WAILUKU, MAUI
April 22nd, 1938.

Honorable John H. Wilson,
Honolulu, Oahu.

Dear Mr. Wilson:

I enclose you herewith check for Two Hundred Seventy and 41/100 dollars (\$270.41) from Minerva to pay balance of her delinquent taxes. This was the balance due after you paid some from the money you had on hand and which was figured up to about the middle of March. There is, I think, some more money to pay for interest and penalty. If you will let me know the amount I will see that a check is sent you.

Have finally closed the deal with the bank here so Minerva will not have to worry about the taxes for the year when she gets the bill sometime in June.

Sorry to bother you so much but I know that Minerva appreciates everything you do for her.

She has not been so very well of late but has improved a lot the last week.

With kindest aloha to Mrs. Wilson and yourself, I
am

Yours very truly,

Louise N. Cockett.

START



[Faint, illegible text, likely bleed-through from the reverse side of the page]

END

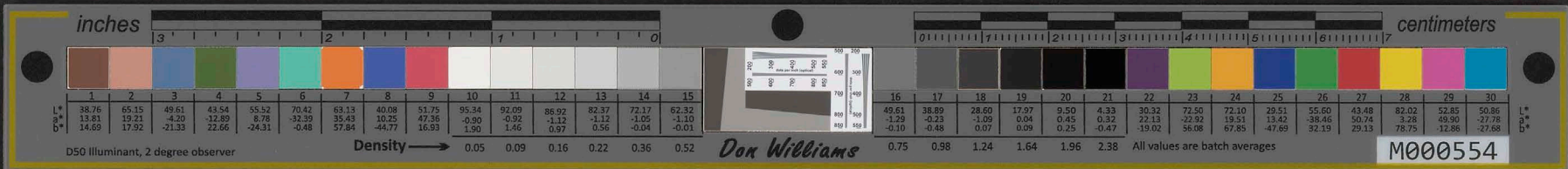

N.F.-12074

Form 8B

Detail Statement of Delinquent Taxes

No 23

FIRST TAXATION DIVISION *April 23*, 1938
 TERRITORY OF HAWAII

ACCT. NO.

ACCOUNT OF *Minerva L. Kalama*

ADDRESS *9 John H. Wilson, Postmaster*

Taxes for Year	Inst	Real Property	Personal Property 1932 & Prior	Personal Property 1934	Excise	Income	Personal Poll Etc.	Add'n Int. Memo	Penalty	Interest	TOTAL
1936	<i>BW</i>	11502						<i>(2190)</i>	1910	2680	16092
1937	<i>1</i>	19118									19118
		<i>306.20</i>									<i>35210</i>
		<i>270.41</i>									
		<i>335.79</i>									
TOTALS								X XX			

START

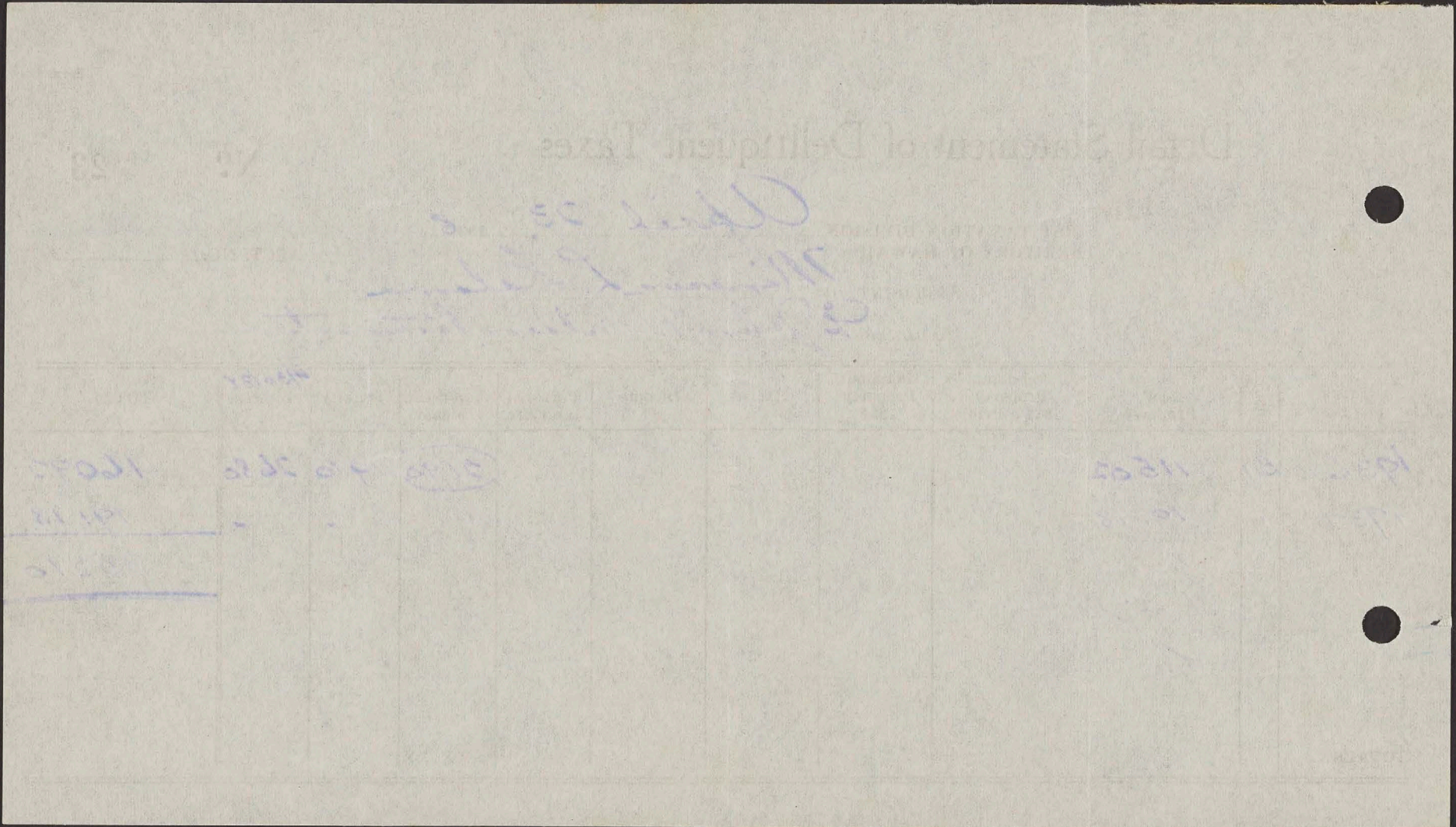

END



ESTABLISHED 1898

HAWAIIAN TRUST COMPANY, LIMITED.

CABLE ADDRESS "TRUSTCO"

OFFICERS AND DIRECTORS

J. R. GALT	CHAIRMAN OF THE BOARD
C. R. HEMENWAY	PRESIDENT
F. C. ATHERTON	VICE PRESIDENT
F. W. JAMIESON	VICE PRESIDENT
P. K. McLEAN	VICE PRESIDENT
U. J. RAINALTER	VICE PRESIDENT
F. FRANKS	VICE PRES. & TREAS.
CARTER GALT	VICE PRES. & SECTY.

J. E. MIDKIFF	ASST. VICE PRES.
ROLLA K. THOMAS	ASST. VICE PRES.
H. W. CAMP	ASST. VICE PRES.
H. W. B. WHITE	ASST. VICE PRES.



DIRECTORS

ROBBINS B. ANDERSON
 F. F. BALDWIN
 GEO. I. BROWN
 A. G. BUDGE
 H. K. L. CASTLE
 C. H. COOKE
 J. P. COOKE
 A. S. DAVIS
 J. D. McINERNEY
 H. M. RICHARDS
 JOHN E. RUSSELL
 H. A. WALKER
 J. WATERHOUSE
 E. H. WODEHOUSE

HONOLULU, HAWAII
 U.S.A.

April 23, 1938

Mr. John H. Wilson
 United States Post Office
 Honolulu, T H

Dear Mr. Wilson:

I am in receipt of your letter of April 21 enclosing the bill of Dr. Jesse W. Smith in the amount of \$125. for radium treatments administered to Mr. Harry Cooper.

In accordance with instructions previously received from Miss Kate H. Cooper, we are paying this bill and charging same to her account.

We again wish to thank you for your trouble in caring for Mr. Cooper.

Very truly yours,

P. K. McLean
 Vice President



START

inches centimeters

	1	2	3	4	5	6	7	8	9	10	11	12	13	14	15	16	17	18	19	20	21	22	23	24	25	26	27	28	29	30
L*	38.76	65.15	49.81	43.54	55.52	70.42	63.13	40.08	51.75	95.34	92.09	86.92	82.37	72.17	62.32	49.61	38.89	28.60	17.87	9.50	4.33	30.32	72.50	72.10	29.51	55.60	43.48	82.02	52.85	50.86
a*	13.81	19.21	-4.20	-12.89	6.78	-32.39	35.43	10.25	47.36	-0.90	-0.92	-1.12	-1.12	-1.05	-1.10	-1.29	-0.23	1.09	0.04	0.45	0.32	22.13	-21.92	19.51	13.42	-38.46	50.74	3.28	49.00	-27.73
b*	14.69	17.92	-21.33	22.66	-24.31	-0.48	57.84	-44.77	16.93	1.90	1.46	0.97	0.56	-0.04	-0.01	-0.10	-0.48	0.07	0.09	0.25	-0.47	-19.02	36.08	67.85	-47.69	32.19	29.13	78.75	-12.86	-27.68
Density							0.05	0.09	0.16	0.22	0.36	0.52							0.75	0.98	1.24	1.64	1.96	2.38						

D50 Illuminant, 2 degree observer

Don Williams

All values are batch averages

M000554

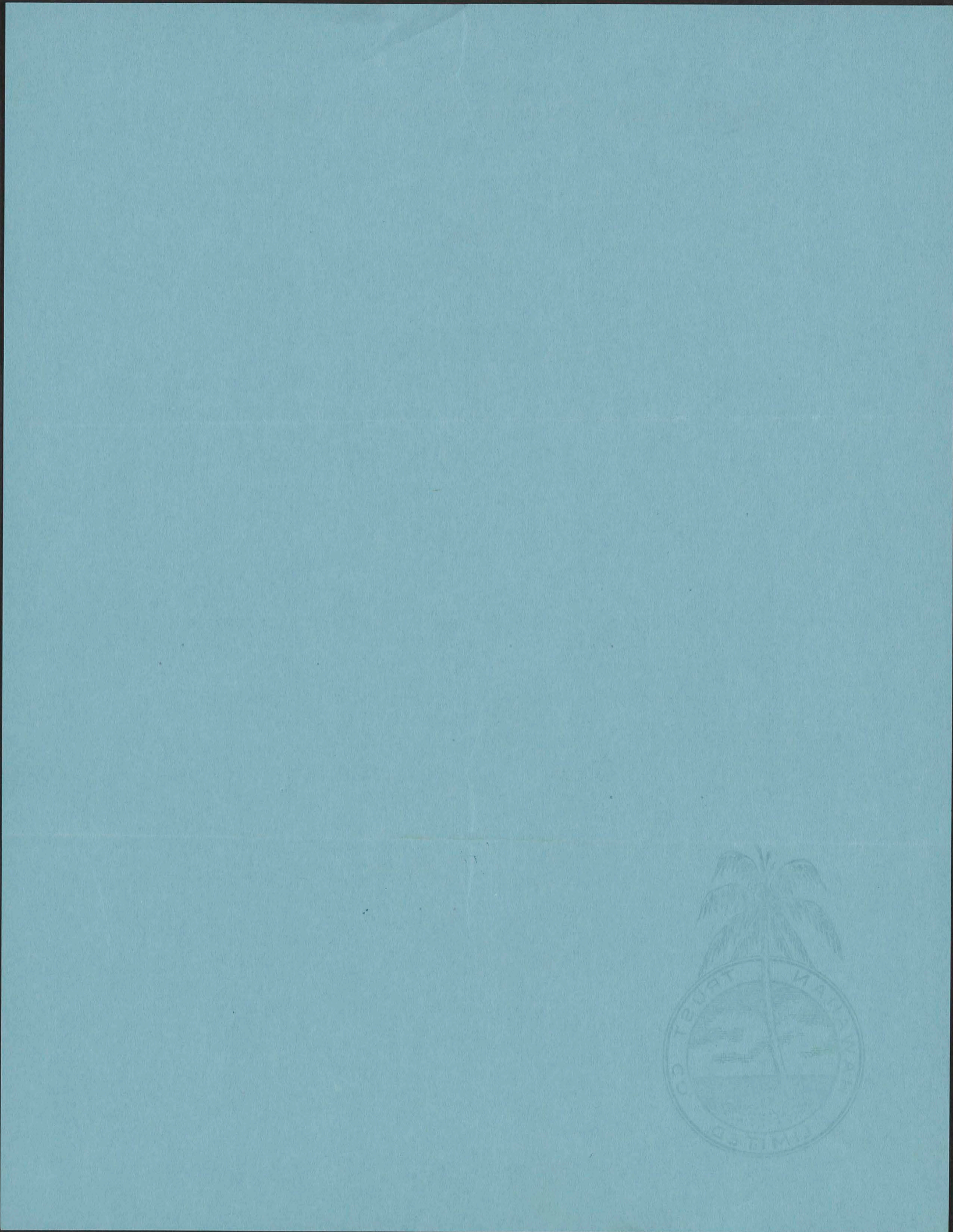

END

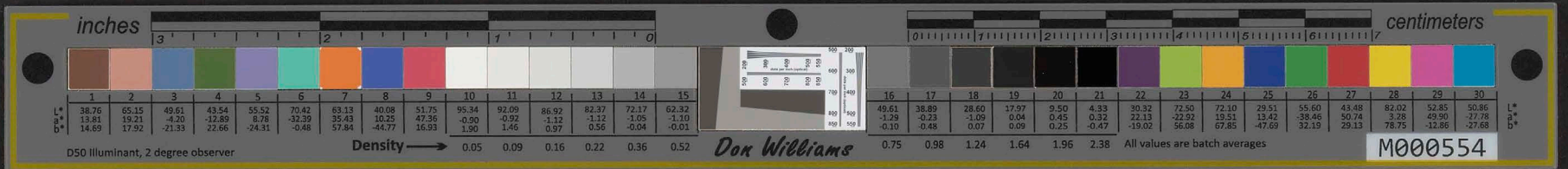

COPY

Honolulu, T. H.,

April 24, 1938.

U. S. FLEET ENTERTAINMENT COMMITTEE
CHAMBER OF COMMERCE
Honolulu, T.H.

TO: WILLIAM'S SIVA SAMOANS DR.
1262 C-1 Ala Moana Rd.,
Honolulu.

April 13, 1938 - Entertainment on U.S.S. Lexington \$50.00
7:30 p.m.
April 15, 1938 " on U.S.S. Pennsylvania 50.00
7:30 p.m.
\$100.00

#120

Certified, correct and
just, payment not received,

Willie Williams
Willie Williams.

START



COPY

14

7. [unclear]

Honorable, T. H.
April 24, 1938.

U.S. SELECT ENTERTAINMENT COMMITTEE
HONORABLE, T. H.

DR. WILLIAM'S SIVA SAMOAN
1828 G-1 ALA MORNE RD.
Honolulu.

#15

April 13, 1938 - Entertainment on U.S.S. Lexington 7:30 p.m. \$50.00
 April 18, 1938 " " on U.S.S. Pennsylvania 7:30 p.m. 50.00
 \$100.00

Just payment not received, certified, correct and

Willie Williams
Willie Williams

END

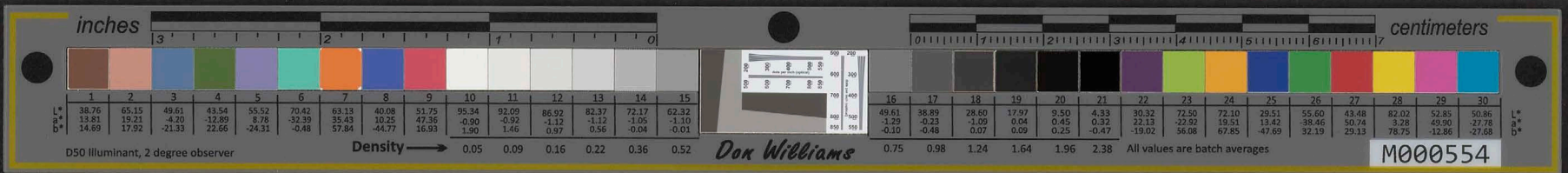

April 25th.1938.

Mr. W.R.Lorimer,
Assistant Collector,
Delinquent Tax Bureau,
Honolulu, T.H.

Dear Sir:-

Please find enclosed two checks, viz:-

Check from Mrs. S.E.Kalama for	\$270.41
" " John H. Wilson "	<u>35.79</u>
Total	\$306.20

In payment of delinquent taxes on property owned by Mrs. Minerva L. Kalama, account No. 735-29,

As stated in my letter dated March 2nd., this year, this property for several years up to only recently was non-producing, consequently, Mrs. Kalama, the owner and 5 years a widow has had quite a struggle to meet her taxes when due, therefore, it is respectfully requested that all penalties and interest prior to 1937 be waived.

Yours Respectfully,

John H. Wilson, Agent,
For Mrs. Minerva L. Kalama.

START

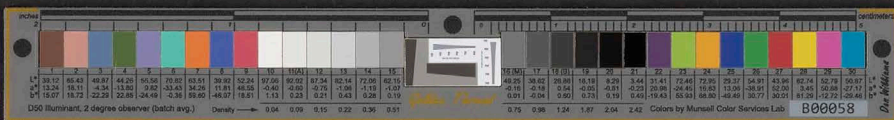

2425 W 7th Ave.,
Vancouver, B.C.,
April 30 1938.

Dear Sir,

I would like to have you help me, concerning my hobby. I am collecting foreign languages, in their own type of print, if it is not as ours, in these words "We Are Friends". I would appreciate it very much if you would send me these words in Hawaiian.

Yours truly
Dorothy MacPherson

START

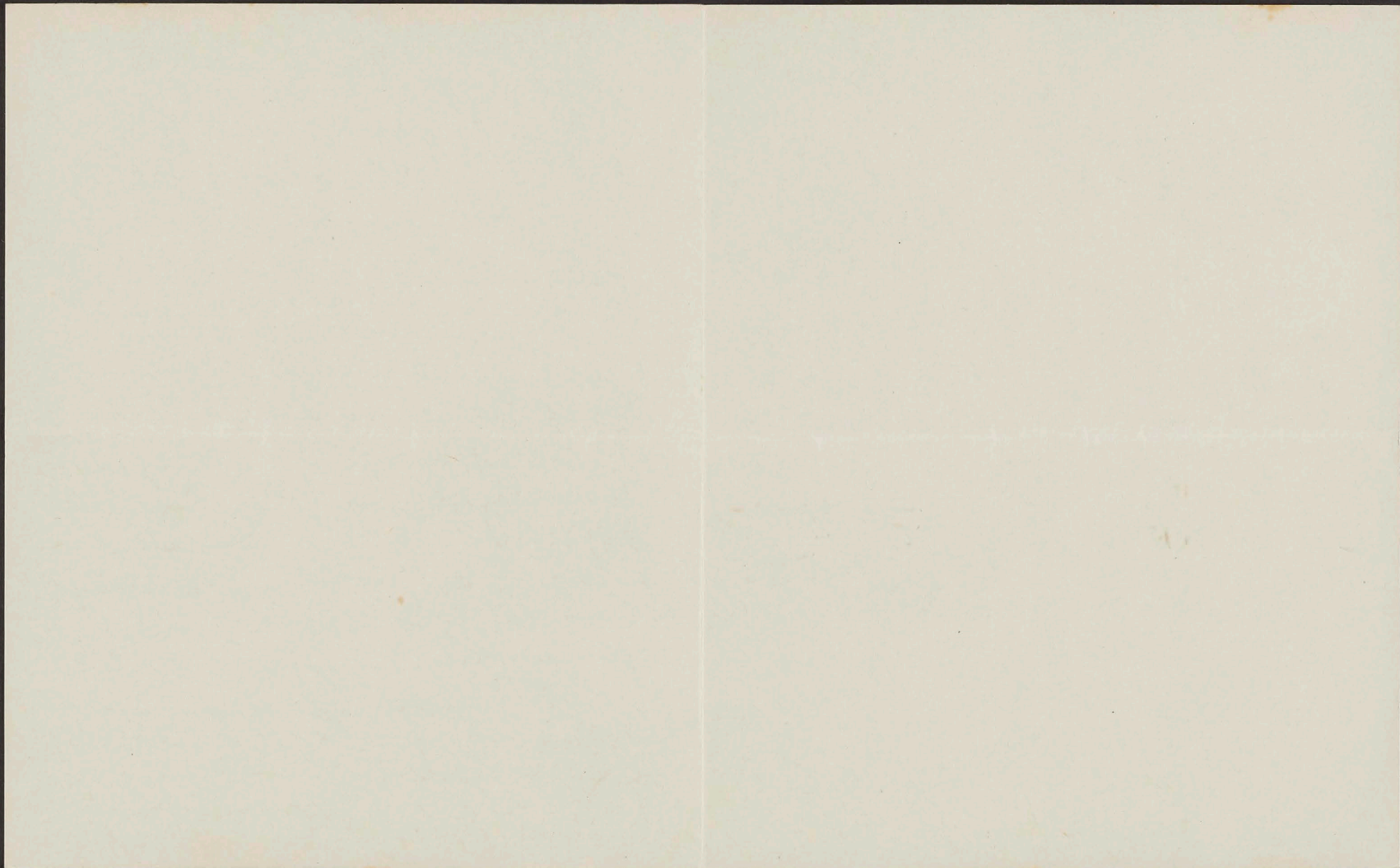
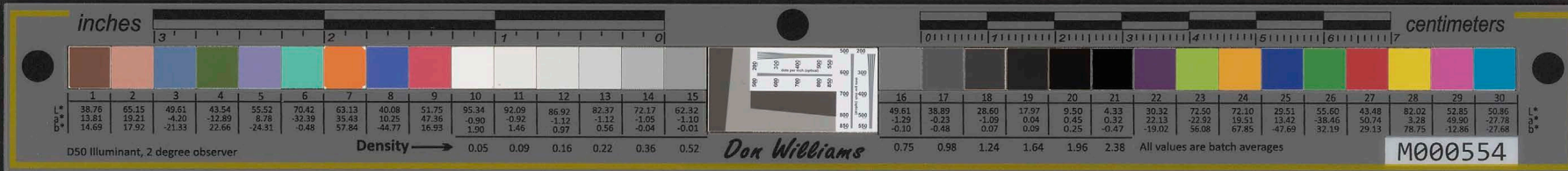

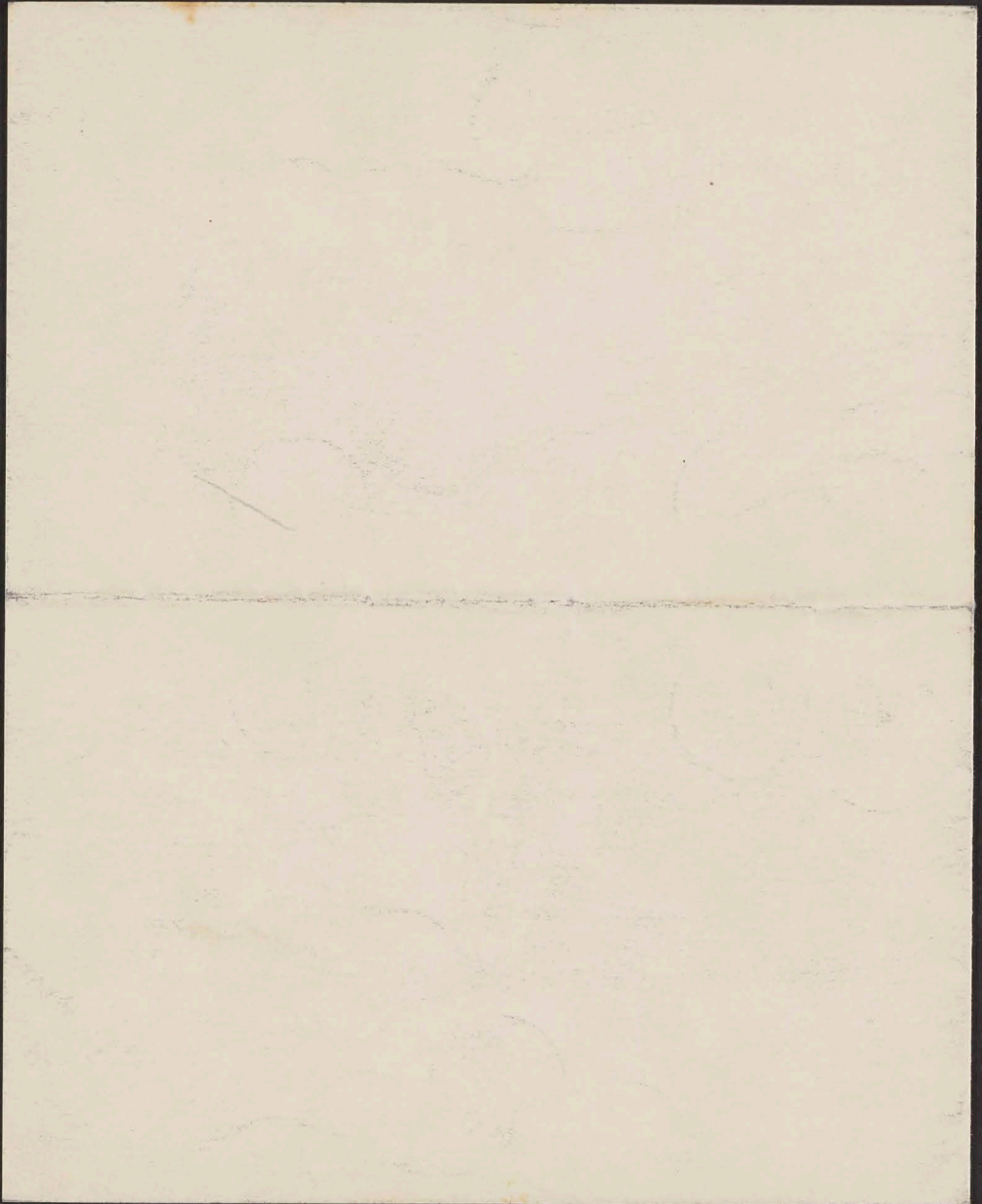
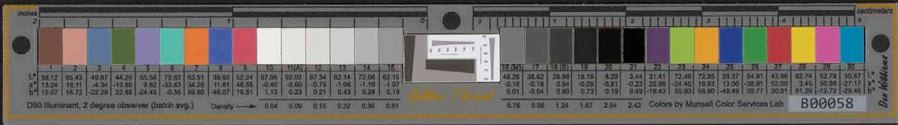

END

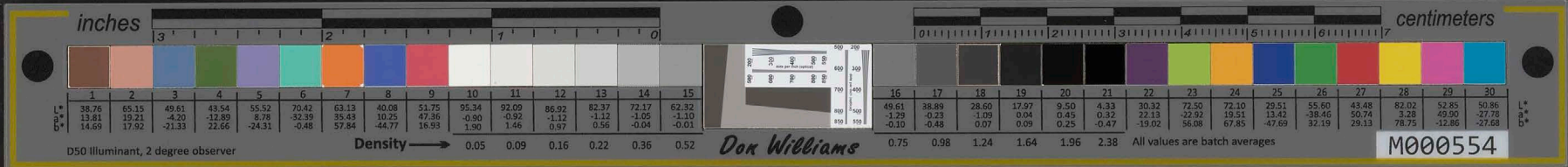

CABLE ADDRESS: KNICKMIXER
ALL CODES USED

PHONE: BOWLING GREEN 9-2579
2583

THE KNICKERBOCKER EXPORT CO.

EXPORT REPRESENTATIVES OF
THE KNICKERBOCKER COMPANY
ESTABLISHED 1883

44 WHITEHALL STREET
NEW YORK, N. Y.

CONSTRUCTION
EQUIPMENT
CONCRETE MIXERS

May 3rd, 1938

John Wilson
Honolulu, Hawaii

Gentlemen:

On July 1st of last year we had the pleasure of submitting to you general information pertaining to our line of concrete mixers but to this day we have not had any comments from you.

We are seeking a distributor to handle our line of equipment in your territory and would appreciate receiving your opinion on the subject.

For your guidance we are enclosing herewith two copies of our English pamphlet describing our complete line of concrete mixers, with the exception of Sizes 28S and 42S on which separate bulletins are published.

If you contemplate becoming active in the sale of our equipment in your territory, we shall be glad to favor you with additional copies of this bulletin.

We await with interest your prompt reply.

Very truly yours,
KNICKERBOCKER EXPORT CO.

Oscar Berce
Oscar Berce

OB:AM

START



DATE RECEIVED: 11/11/54
ADDRESS: 1111 11th St
NEW YORK, N.Y.

THE KICKERBOOKER EXPORT CO.
EXPORT REPRESENTATIVES OF
THE KICKERBOOKER COMPANY
44 WHITEHALL STREET
NEW YORK, N.Y.

CONSTRUCTION
EQUIPMENT
CONCRETE MIXERS

May 3rd, 1954

John Wilson
Honolulu, Hawaii

Gentlemen:

On July 1st of last year we had the pleasure of submitting to you general information pertaining to our line of concrete mixers but to this day we have not had any comments from you.

We are seeking a distributor to handle our line of equipment in your territory and would appreciate receiving your opinion on the subject.

For your guidance we are enclosing herewith two copies of our detailed pamphlet describing our complete line of concrete mixers, with the exception of Sizes 288 and 428 on which separate bulletins are published.

If you contemplate becoming active in the sale of our equipment in your territory, we shall be glad to favor you with additional copies of this bulletin.

We await with interest your prompt reply.

Very truly yours,

KICKERBOOKER EXPORT CO.

George Bertol
George Bertol

05:14

END

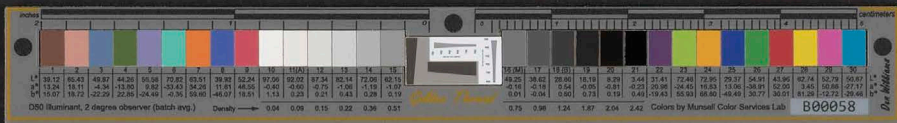

Palo Alto
May 3 - 1938

Well, dear good faithful friend
of the Cooper family its "pau-
ka pilikua" for two all;
poor old Harry had a hard
going out. I tried to kokua
by getting money a cuna alaka-
in the Trust Co. to cover
expenses; my letters, had I
written could not give him
any comfort in his sad
condition I did not know
what to say but suffered
keenly in mind through all
these weary months, to be
so helpless. "My friend Johnie"
meant more to him than
Charlie or I did. In his odd
way he loved you dearly and

START

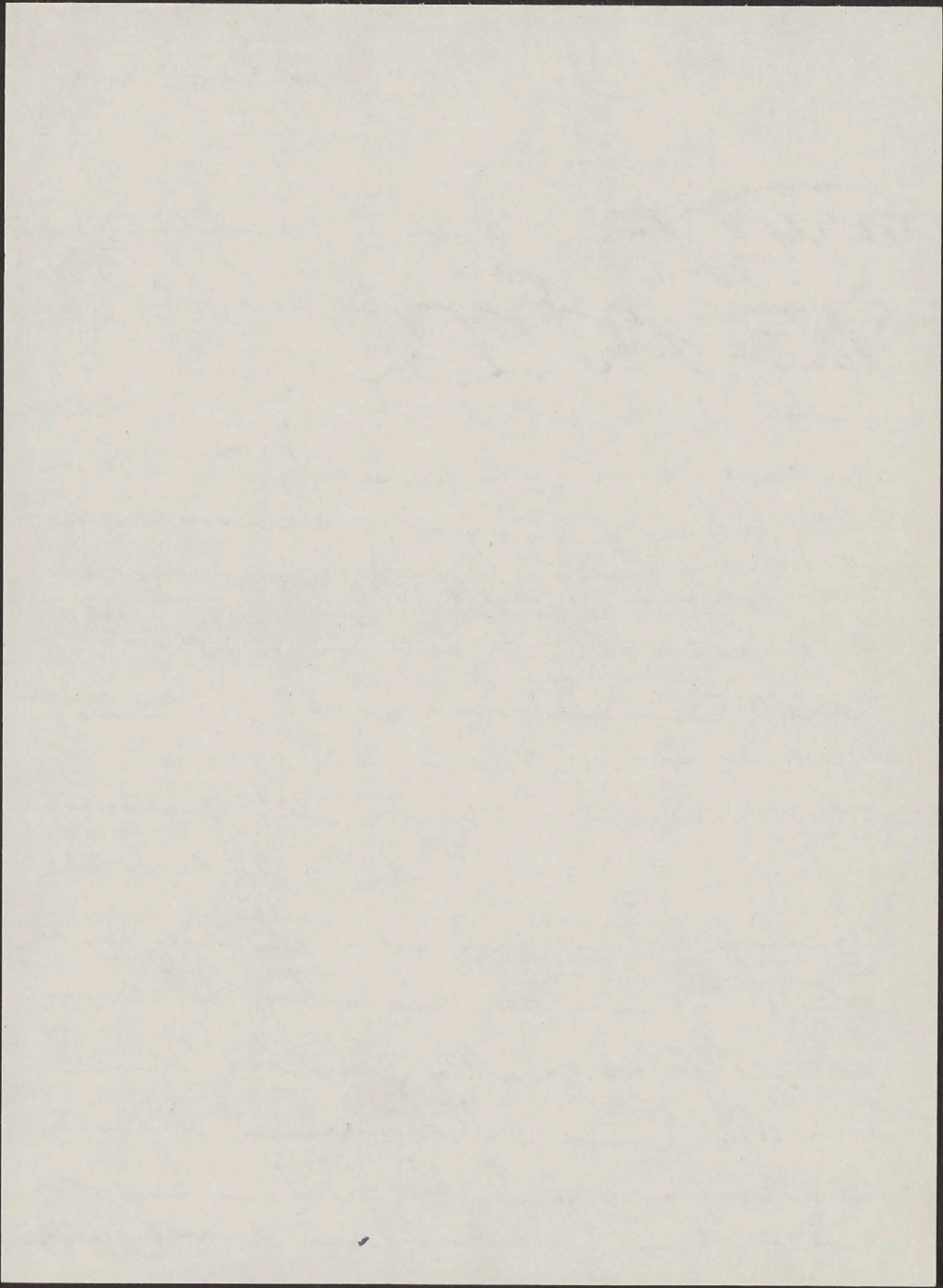
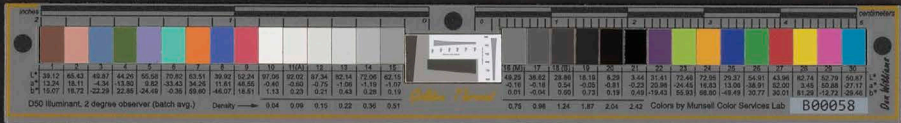

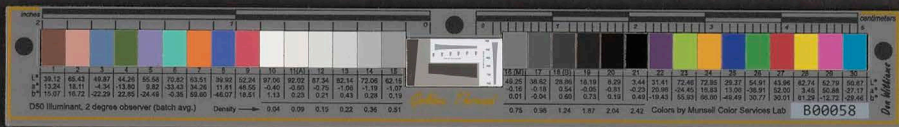

appreciated the friendship
you gave him through all
the years, and your goodness
to him.

All I can say is Mahalo nui loa
to your good wife and self.
Nothing I can write can
express how grateful I feel
to you both, for your goodness
to Harry, and your patience
with his frailties.

When I return this Summer
I shall tell you in person,
in the meantime P.K. McLean
has instructions to meet your
request on Harry's expenses.

Charlie joins in grateful thanks
and Aloha to you both

Very sincerely yours
Kater.

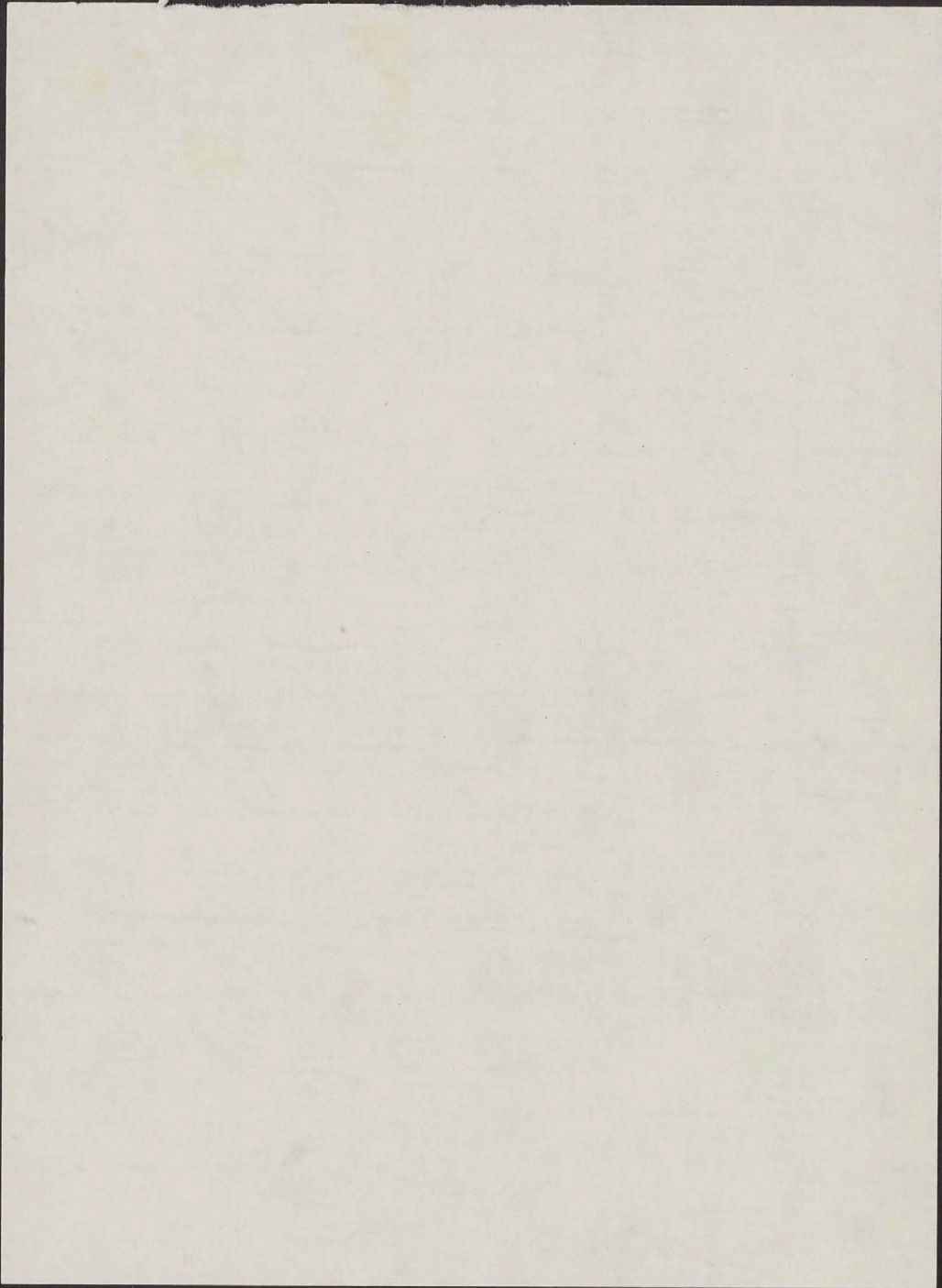
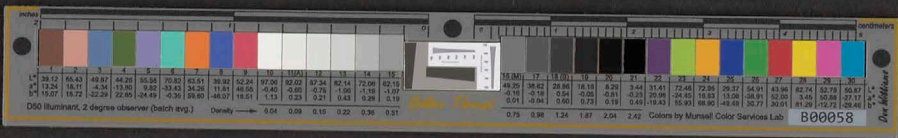

END



ADVICE TO VENDOR

Commission on Public Accountancy
Form No. A4-1
DETAILS OF CLAIMS PAID BY WARRANT ENCLOSED

THE TERRITORY OF HAWAII, DR.

UNITED STATES FLEET ENTERTAINMENT COMMITTEE
DEPARTMENT OR ESTABLISHMENT

May 3 19 38

To
Address

WILLIAM'S SIVA SAMOANS
1262 C-1 Ala Moana Rd., Honolulu, T. H.

Voucher Number 12
Contract Number _____

Appropriation Symbol	Amount
G6504 B	\$100.00
C	

TO PAYEE: THIS MEMO IS PROVIDED FOR YOUR CONVENIENCE. IT SHOULD BE PRESERVED

PURCHASE ORDER NUMBER	VENDOR'S INVOICE		SYMBOL		AMOUNT	TOTAL	EXPLANATION (If Required)
	Number	Date	Appropriation	Object			
				12		\$100 00	
					TOTAL	\$100 00	

START



May 6th. 1938.

My dear Katie:-

Harry's end came at a time when we least expected. I was quite confident he was good for a few months longer, although it was noticable, that he was growing weaker day by day, mainly, I think more from starvation rather than the ailment. He could not swallow anything hard so he was exist-on soft foods. For the past couple of months, poi cocktails was his favorite, I tried to get him to take some milk with a raw egg in it, but this did not suit his taste, so all the nurses could do was to give him that which he cared mostly for. He was cheerful to the last. Jennie and I was at his bedside up to within 30 minutes of his passing. We left the hospital at about 11:30 Sunday morning for home, seeing that he was asleep and resting easy, Just as we reached home and as I walked up the steps, I heard the telephone ring-ing and upon answering, I learned from the nurse that he had passed on to his maker.

He was conscious to the last, and was able to sit up without assistance up to a few hours of his passing.

The two last letters which came by clipper last week from either you or Charlie was delivered to him a day after arrival. I now learn from his nurse that the two letters were found with his effects still unopened. I will be calling for his things this afternoon and what shall I do with the letters? Shall I return them to you or Charlie as the case may be or shall I destroy them.?

The large envelope which contained printed matter happened to be torn and consequently exposed a portion of the prayer beads and fortunately so, it gave me a chance to learn the contents. The beads were placed in Harry's hand and buried with him. The larger cross and reading matter, I still have and will hold same subject to your instructions or will turn them over to Jennie, who is a Catholic if you have no objections.

About two weeks ago, I returned to him the receipt for the regis-tered letter which he wrote to Charlie. Up to that time he did not tell me that he had written to either of you. Why he should refrain from telling me I do not know. For years I kept asking him if he was writing to you or Charlie, but invariably would much prefer talking about something else, so I never pressed him. At this same time, he informed me had redeemed himself with his church and that the priest from the Palama district was making daily calls on him and other patients in the hospital.

He died on Sunday about noon, taken to Williams Mortuary the same day and open Monday evening to his friends. I did not rush his burial as quite a number of his old friends lived out in the country. He was very fond of Ernest Renken and Ernest was fond of Harry, and I know Ernest would have been very must disappointed if he was buried without his knowledge, so I had

START



May 6th 1938

My dear Katie:-

Harry's and I was at a time when we least expected. I was quite confident he was good for a few months longer, although it was noticable that he was growing weaker day by day, mainly, I think more from starvation rather than the ailment. He could not swallow anything hard so he was eating on soft foods. For the past couple of months, hot cocktails was his favorite, I tried to get him to take some milk with a raw egg in it, but this did not suit his taste, so all the nurses could do was to give him that which he craved mostly for. He was cheerful to the last. Jennie and I was at his bedside up to within 30 minutes of his passing. We left the hospital at about 11:30 Sunday morning for home, a sign that he was asleep and resting easy, just as we reached home and as I walked up the steps, I heard the telephone ring and upon answering, I learned from the nurse that he had passed on to his maker.

He was conscious to the last, and was able to sit up without assistance up to a few hours of his passing.

The two last letters which came by clipper last week from either you or Charlie was delivered to him a day after arrival. I now learn from his nurse that the two letters were found with his effects still unopened. I will be calling for his things this afternoon and what shall I do with the letters? Shall I return them to you or Charlie as the case may be or shall I destroy them?

The large envelope which contained printed matter happened to be torn and consequently exposed a portion of the prayer beads and fortunately so, it gave me a chance to learn the contents. The beads were placed in Harry's hand and buried with him. The larger cross and reading matter, I still have and will hold same subject to your instructions or will turn them over to Jennie, who is a Catholic if you have no objections.

About two weeks ago, I returned to him the receipt for the register letter which he wrote to Charlie. Up to that time he did not tell me that he had written to either of you. Why he should refrain from telling me I do not know. For years I kept asking him if he was writing to you or Charlie, but invariably would upon prefer talking about something else, so I never pressed him. At this same time, he informed me he had released himself with his church and that the priest from the Palms district was making daily calls on him and other patients in the hospital.

He died on Sunday about noon, taken to Williams Mortuary the same day and on a Monday evening to his friends. I did not rush his burial as quite a number of his old friends lived out in the country. He was very fond of Ernest Kenken and Ernest was fond of Harry, and I know Ernest would have been very much disappointed if he was buried without his knowledge, so I had

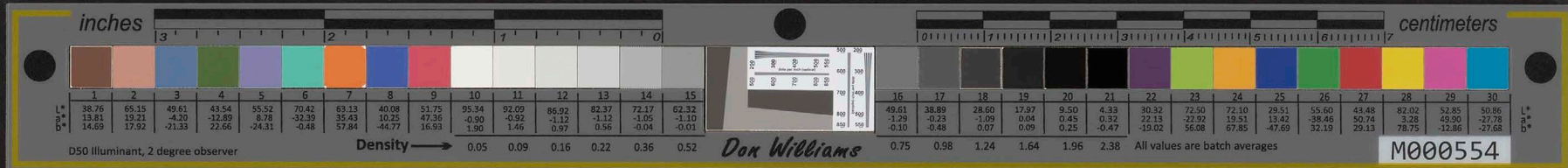

(2)

the funeral set for 3 Tuesday afternoon. After a short service at the undertaking parlors we proceeded to St Patricks church and from there to the Diamond Head Cemetery. Harry is buried in Lot r-56 Section E., which is in the Catholic section not very far from the cross.

The pall bearers were as follows: Reggie Auerback, Herold Nott, Henry Cooper, William Welch, Paul Jarrett and Ernest Renken.

I placed Bertie, Lizzie and Mr. Scanlon in the chief mourners car, with myself, Jennie, Annie Haunani and Mrs. Henry Cooper following in the second car. Mrs. Herold Nott followed in the third car and there was one more followed in the fourth car so I did not know.

We gave Harry a decent burial and feel quite relieved that we did all that was possible for him. Many of his friends who could not attend the funeral sent flowers, so I will be mailing you the cards which accompanied the flowers by tomorrows steamer.

You have done your duty Katie as a sister, infact, both you and Charlie did all that was possible. There was nly one chance out of a million to save him and we took that one chance.

I want you to know that he did not suffer much. He was never in pain, if he was, he never complained. He received the best of attention, the nurses were all very nice to him and did everything within their power to comfort him. He was never in want of anything.

The undertakers bill ran a little over my estimate. I did not know the priest had to be paid nor did I think the digging of the grave was extra, and he had so many flowers sent him, we were obliged to have a truck convey the flowers to the grave, which cost an additional \$2.50 I sent the bill to the Hawaiian Trust okayed by myself for

If at any time I can be of service to you or Charlie, please do not hesitate to call on me. I have always felt, as if I was a member of the family, although, Harry, George and mother has passed, I hope our aloha for one another shall still remain.

Yours with aloha,

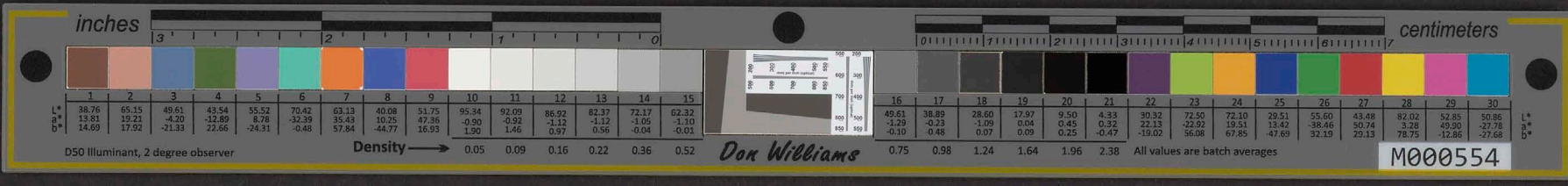

Concentration Spread

President in his ^{let} fireside talk said - sail etc.
∴ we the Amer Part in Hawaii take advice,
let us sail - build etc.

Our leaders are not builders. Build from the
bottom up. We must take men and build - not
wait for ready made men - Break them in if they
are not to be found.

- Cain -
- Stewart
- Kari
- Murray
- E. Keen

} let's do more of that



P.S.

Instead of sending you the cards I will give you a list of the names of those contributing flowers, viz:-

Mr. and Mrs. William L. Welch,	Dewey Court, Honolulu.	Lei of crown flowers
Mr. & Mrs. L.M.Whitehouse,	Territorial Office Bldg.	Gladiolas and gardenia
Katherine McCarthy	Lei of pikake flowers.	
Lydy and Harry Lucas	Spray of Gladiolas and blue lillies	
Mr. & Mrs. Harold Nott	Sprary of Gladiolas	
Hannah Bruhn	Sprary lillies	
Mr & Mrs. A. Goldman	Gladiolas	
Lillie Haglund	Spray of White Gladiolas	
Mrs. F.C.Smith	" " Lillies and Gladiolas	
Mr. & Mrs. J.S.Nott	" " lillies	
Mr. & Mrs. Scanlon	" of white gladiolas, Christ and easter lillies.	
Mr. & Mrs. Paul Jarrett	" of Gardenias and gladiolas	
Mr. & Mrs. Reggie Auerback		
Lizzie Auerback		
Howard)	Sprary of gladiolas	
Annie)	Cooper Spray of Gladiolas	
Onaona)	" " " and gardenias	
Eva)		
Hauhani)		
Mr. & Mrs Henry Cooper	Sprary of Easter Lillies	
Mr. & Mrs. JHW	Wreath.	

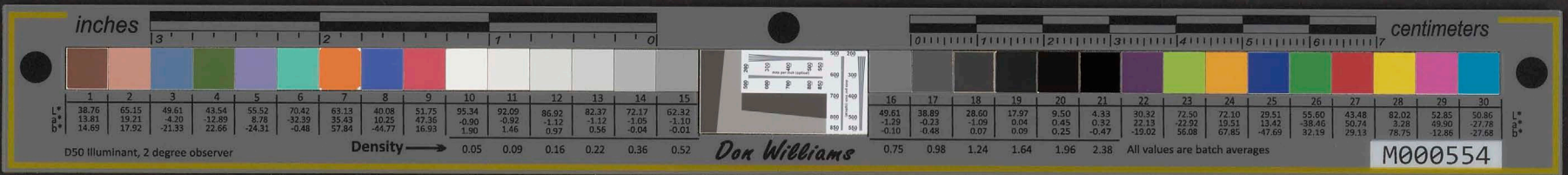

JOHN H. WILSON
ENGINEER AND CONTRACTOR
HONOLULU, HAWAII
CABLE ADDRESS "NALANIEHA"

END



May 9th.1938.

TO WHOM IT MAY CONCERN:-

This is to certify that I have known Mr. Tom Kai Kim of this city since boyhood or for a perod exceeding forty (40) years, and have always found him reliable and trustworthy in all of my dealings with him.

JOHN H. WILSON

START

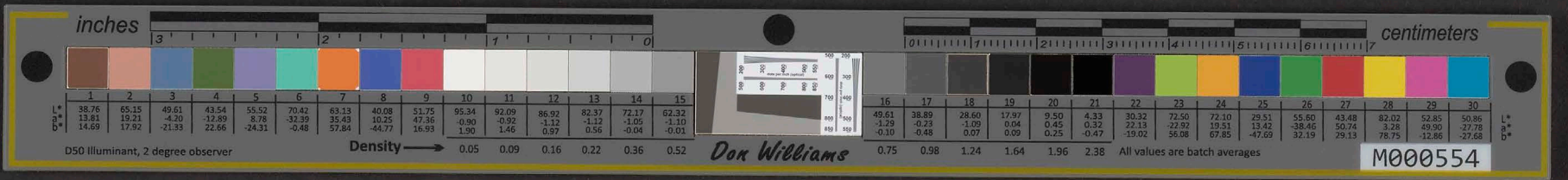

May 9th. 1938.

TO WHOM IT MAY CONCERN:--

This is to certify that I have known Mr. Tom Kai Kim
of this city since boyhood or for a period exceeding forty (40) years, and
have always found him reliable and trustworthy in all of my dealings with
him.

JOHN H. WILSON

END

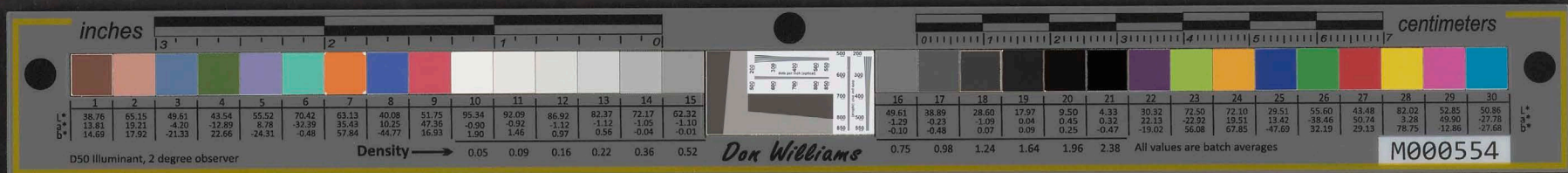

May 9th.1938.

The Adjutant General,
War Department,
Washington, D.C.

Dear Sir:-

It gives me pleasure to most cordially recommend Howard F. Cooper of Honolulu for admission to the Air Corps Training Center.

I have known his family for a period exceeding fifty years, and young Cooper since birth. I have always found him to be upright, conscientious, exemplary young man, and I feel quite positive that if given an opportunity he will prove a credit both to himself and his country.

Sincerely Yours,

John H. Wilson

START



May 20, 1955

The Adjutant General,
War Department,
Washington, D.C.

Dear Sir:-

It gives me pleasure to most cordially recommend Howard P. Cooper
of Hopkins for admission to the Air Corps Training Center.
I have known his family for a period exceeding fifty years, and
young Cooper since birth. I have always found him to be upright, conscientious,
and an exceptionally young man, and I feel quite positive that if given an opportunity
he will prove a credit both to himself and his country.

Sincerely yours,

John H. Wilson

END



3370 Mauna Loa Ave.,
Honolulu, Hawaii,
May 10, 1938.

Mr. John H. Wilson,
Postmaster,
Honolulu, Hawaii.

Dear Sir:

It gives me considerable pleasure to write you this letter of thanks for your most encouraging letter of recommendation for appointment to the United States Army Air Corps Training Center.

I deeply appreciate your assistance in my behalf and hope that the same shall not have been in vain.

Respectfully yours,

Howard F. Cooper
Howard F. Cooper

START



3370 Hawaii Ave.
Honolulu, Hawaii
May 10, 1958

Mr. John E. Wilson
Postmaster
Honolulu, Hawaii

Dear Sir:

It gives me considerable pleasure to write you
this letter of thanks for your most encouraging
letter of recommendation for appointment to the
United States Army Air Corps Training Center.

I deeply appreciate your assistance in my behalf
and hope that the same shall not have been in vain.

Respectfully yours,

Edward R. Cooper
Edward R. Cooper

END



May 19th.1938.

Miss Dorothy Macpherson,
2425-W.7th.Ave.
Vancouver, B.C.

Dear Madam:-

In reply to your letter dated the 30th. ult., I am pleased to give you the Hawaiian for "WE ARE FRIENDS."

When the speaker is referring to two persons, the Hawaiian would be, "He mau hoaloha k~~au~~a." In this sentence the word we is k~~au~~a.

When you are addressing a crowd of people, the word we then becomes kakou, or the sentence would then be, "He mau hoaloha kakou."

Yours respectfully,

John H. Wilson,
Postmaster

START

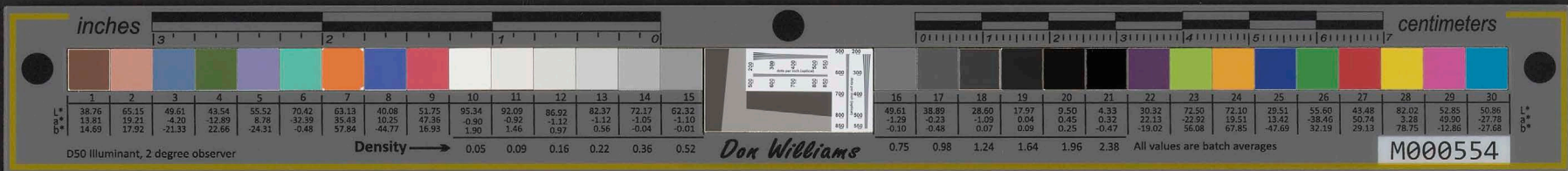

May 1938.

Miss Dorothy Macpherson,
2425 W. 7th Ave.
Vancouver, B.C.

Dear Madam:-

In reply to your letter dated the 20th. inst., I am pleased to give you the Hawaiian for "WE ARE FRIENDS."
When the speaker is referring to two persons, the Hawaiian would be, "He mau hoioha kaku." In this sentence the word we is kaku.
When you are addressing a crowd of people, the word we then becomes kakou, or the sentence would then be, "He mau hoioha kakou."

Yours respectfully,

John H. Wilson,
Postmaster

END

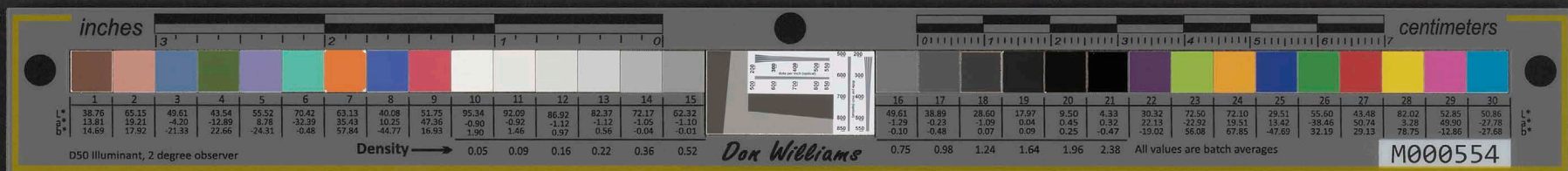

May 21st. 1938.

My dear Lorna:-

I am pleased to acknowledge receipt of your letter and you may rest assured your instructions will be carried out to the letter.

I could have the la-i shipped next Saturday the 28th., but, I am afraid it would arrive too soon and may be too dry for your purpose, so will ship as you suggest, by the boat leaving June 1st or 4th., whichever reaches San Francisco first. A Dollar line boat is scheduled to leave on the first.

Maud is leaving this morning, so will be leaving the office soon for the wharf to see her off. She is looking well and I think she enjoyed ever minute of her visit. I am sure your mother and father was glad to see her for it sort of gave them a new lease of life.

Your father had a slight stroke about two months ago, but, has recovered wonderfully well. To see him now, one would not think any thing had ever happened to him. He was convalescing when Maud arrived, but, with good nursing he came through fine. For a time, I was really worried, as I did not want to see anything happen to him before your mother.

Mother, considering her age is a wonder. Her mind is still as good as ever. Her only pilikia is her eyes, hearing and not too strong in the knees, otherwise, she is holding up fine.

Kini joins me in wishing you aloha and best wishes,

O wau no,

Me kealoha puehaha,

JHW

START

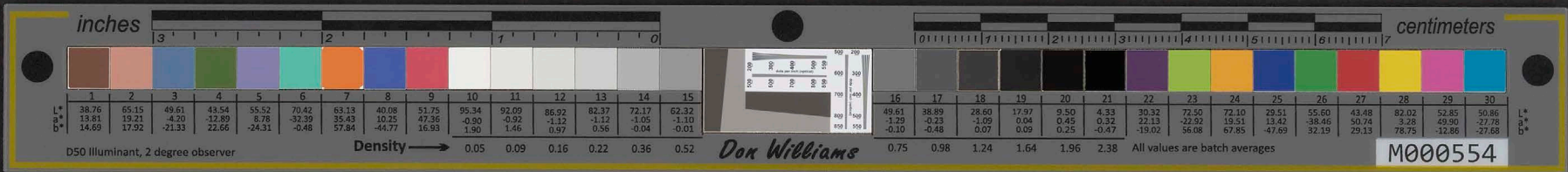

My dear father:-

I am pleased to acknowledge receipt of your letter and you may rest assured your instructions will be carried out to the letter.

I could have the 12-1 shipped next Saturday the 12th, but I am afraid it would arrive too soon and may be too dry for your purpose, so will ship as you suggest, by the post leaving June 1st or 4th, whichever reaches San Francisco first. A Polar line post is scheduled to leave on the 1st.

And is leaving this morning, so will be leaving the office soon for the night to see her off. She is looking well and I think she enjoyed every minute of her visit. I am sure your mother and father was glad to see her for it sort of gave them a new lease of life.

Your father had a slight stroke about two months ago, but has recovered wonderfully well. To see him now, one would not think any thing had ever happened to him. He was conversant when she arrived, but with good nursing he came through fine. For a time, I was really worried, as I did not want to see anything happen to him before your mother.

Mother, considering her age is a wonder. Her mind is still as good as ever. Her only ailment is her eyes, hearing and not too strong in the knees, otherwise, she is holding up fine.

Kind regards as in wishing you aloha and best wishes,

O. W. Williams

Ke Kooloa (Hawaii)

WHL

END

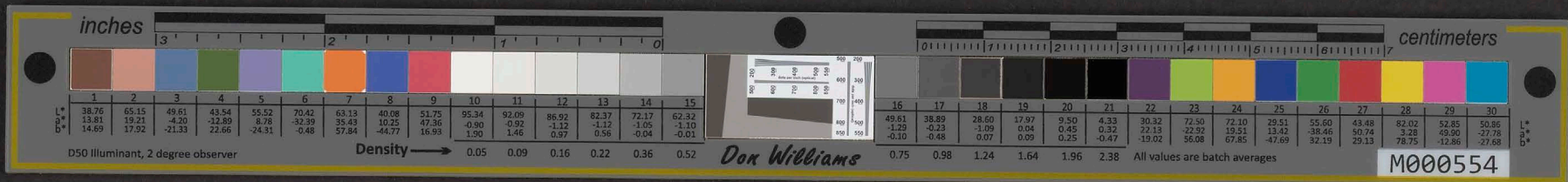

May 24th.1938.

Benton County Nursery Co.,
Rogers, Ark.

Dear Sirs:-

I wish to acknowledge receipt of your catalogue for which please accept my thanks.

I am enclosing a postal money order amounting to Three and 50/100 Dollars, (\$3.50), for which please send me one dozen suppernog grape plants. This is a trial order. If the plants reach here in good condition, I will place another order for a greater number of plants.

It takes 5 to 6 days from Los Angeles or San Francisco to Honolulu, and rather than having the plants lay in the Los Angeles or San Francisco post office 4 days to a week awaiting a mail, I would suggest that you get in touch with your postmaster and ascertain from him the proper time to mail at your nursery to catch the mails leaving Los Angeles or San Francisco.

The June sailings are as follows:-

Mails leaving San Francisco, June 4th and 17th.
" " Los Angeles, " 10th., 22nd. and 24th.

If the plants are not ready for shipment in June, I would be glad to receive them at your earliest convenience.

Yours very truly,

John H. Wilson

START

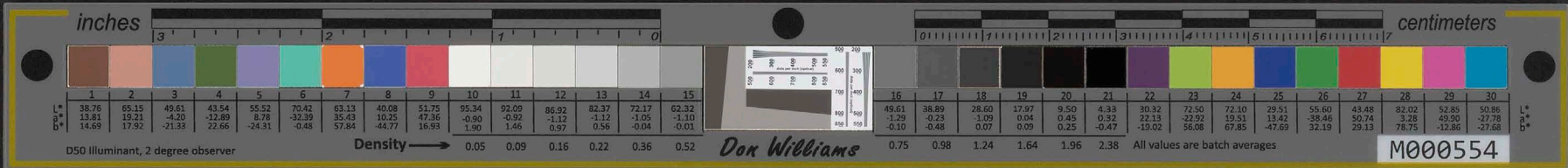

May 24th. 1938.

Benton Gormy Nursery Co.,
Rogers, Ark.

Dear Sirs:-

I wish to acknowledge receipt of your catalogue for which please
accept my thanks.

I am enclosing a postal money order amounting to three and 50/100
dollars (\$3.50), for which please send me one dozen supporting
plants. This is a trial order. If the plants reach here in good condition,
I will place another order for a greater number of plants.

It takes 5 to 6 days from Los Angeles or San Francisco to Reno-
Idaho, and rather than having the plants lay in the Los Angeles or San Fran-
cisco post office 4 days to a week awaiting a mail, I would suggest that
you get in touch with your postmaster and ascertain from him the proper
time to call at your nursery to catch the mails leaving Los Angeles for
San Francisco.

The June sailings are as follows:-

Mails leaving San Francisco, June 4th and 17th.
" " Los Angeles, " 12th, 22nd, and 24th.

If the plants are not ready for shipment in June, I would be glad to re-
ceive them at your earliest convenience.

Yours very truly,

John H. Wilson

END

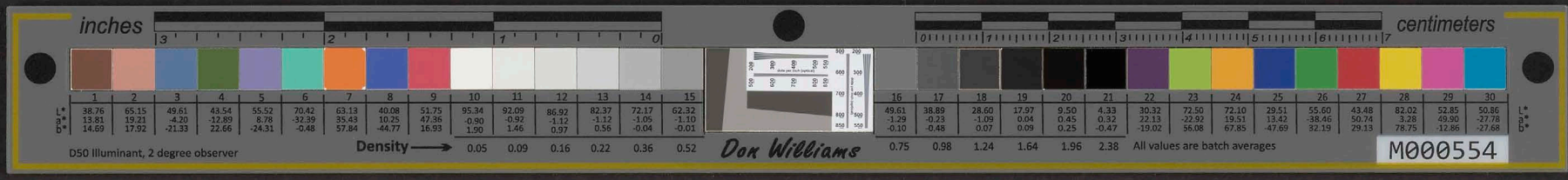

2323 Delaware Ave.
 Santa Monica Calif.
 May 31st
 1938?

My Dear Friends, Mr & Mrs John Wilson
 It is a long time sence we got a letter
 from you, I received a letter from
 my Nephew Paul Jones he worked for you
 in the Post Office but was let out I
 & July sure was sorry for the kid
 as he liked it at the P.O. - I wish if you
 could you would help him to get back it
 would be a favor to us, Thanking you
 in advance, I hope you both are in good
 health would be glad to see you both
 again. Leci Bush + Johnie comes over often
 to see us. Eddie is Married also Rena
 has a daughter about 4-Months old
 it sure is a pretty little girl. The
 Family is all well and so happy over
 the baby, Eddie's Expect one this fall
 some time. His wife is a small Red Head
 girl. so they make a cute couple -

START

inches 3 2 1 0 centimeters 0 1 2 3 4 5 6 7

1	2	3	4	5	6	7	8	9	10	11	12	13	14	15	16	17	18	19	20	21	22	23	24	25	26	27	28	29	30
38.76	65.15	49.61	43.54	55.52	70.42	63.13	40.08	51.75	95.34	92.09	86.92	82.37	72.17	62.32	49.61	38.89	28.60	17.97	9.50	4.33	30.32	72.50	72.10	29.51	55.60	43.48	82.02	52.85	50.86
13.81	19.21	-4.20	-12.89	8.78	-32.39	35.43	10.25	47.35	-0.90	-0.92	-1.12	-1.12	-1.05	-1.10	-1.29	-0.23	-1.09	0.04	0.45	0.32	22.13	-22.92	19.51	13.42	-48.46	50.74	3.28	49.90	-27.78
14.69	17.92	-21.33	22.66	-24.31	-0.48	57.84	-44.77	16.53	1.90	1.46	0.97	0.56	-0.04	-0.01	-0.10	-0.48	0.07	0.05	0.25	-0.47	-19.02	56.95	67.85	-47.60	32.13	29.13	78.75	-12.86	-27.58
D50 Illuminant, 2 degree observer															All values are batch averages														

Density → 0.05 0.09 0.16 0.22 0.36 0.52

Don Williams M000554

[Faint, mirrored handwriting, likely bleed-through from the reverse side of the page. The text is illegible due to fading and mirroring.]

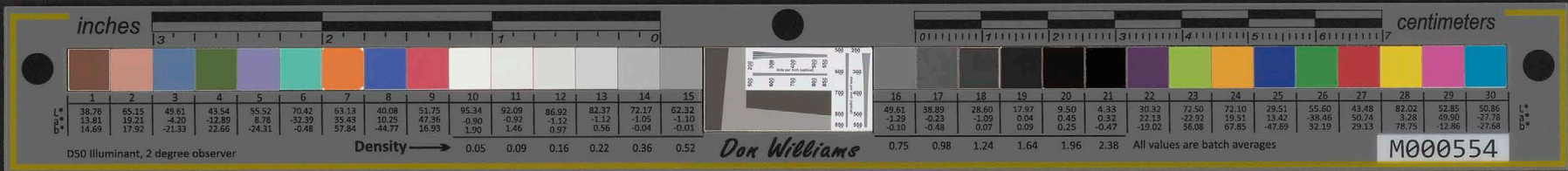

Well I have run out of News so
will say Aloha Nui

From

100th & July Lake



[Faint handwritten text, possibly bleed-through from the reverse side of the page]

$$\begin{array}{r}
 15 \\
 46 \\
 \hline
 90 \\
 60 \\
 \hline
 6.90
 \end{array}$$

$$\begin{array}{r}
 41 \\
 9 \\
 \hline
 367 \\
 690 \\
 \hline
 1059
 \end{array}$$

$$\begin{array}{r}
 46 \\
 6 \\
 \hline
 396 \\
 296 \\
 \hline
 692
 \end{array}$$

$$\begin{array}{r}
 41 \\
 8 \\
 \hline
 367 \\
 296 \\
 \hline
 663
 \end{array}$$

$$\begin{array}{r}
 1936 \\
 1904 \\
 \hline
 32
 \end{array}$$

[Faint pencil sketches of rectangular shapes on the right side of the page]

END



Honolulu, Hawaii.
June 2nd.1938.

Mr. Edward Faupel,
United States Marshal,
Shanghai, China.

Dear Friend:

I take this occasion to introduce to you the bearer of this letter, Mr. Chang Chau, a citizen of Hawaii, whom I have personally known for the past forty years. He has been on a visit of his home town and now returning to Shanghai. Believing that your acquaintance with each other would be mutually agreeable, I have urged him to call on you and extend to you my aloha and best wishes.

Any attention you may bestow upon him during his visit, will be highly appreciated.

Yours with aloha,

John H. Wilson,

P.S.

The next time you pass through Honolulu, please do not hesitate to drop me a line in advance or send me a radio message from ship a day or two prior to arrival. I will be glad to meet you at the boat. Our mutual friend the Senator I understand is being urged by the President to seek election to succeed himself. I am doing what I can for him when the time arrives. A great many Hawaiians vote in California.

START

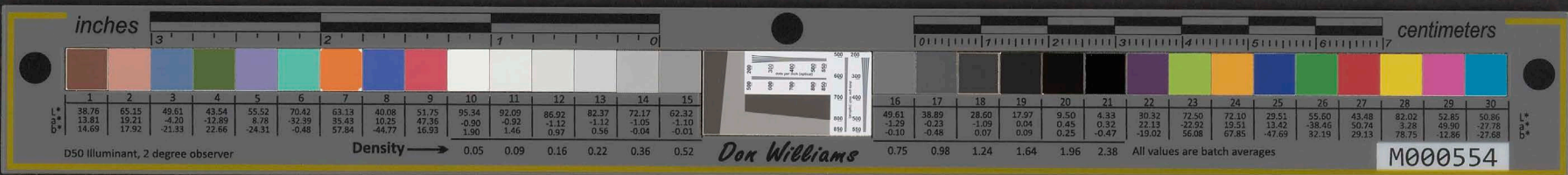

Honolulu, Hawaii.
June 2nd. 1938.

Mr. Edward Fungel,
United States Marshal,
Shanghai, China.

Dear Friend:

I take this occasion to introduce to you the bearer of this letter,
Mr. Chang Chan, a citizen of Hawaii, whom I have personally known for the
past forty years. He has been on a visit of his home and now return-
ing to Shanghai. Believing that your acquaintance with each other would be
mutually agreeable, I have urged him to call on you and extend to you my
aloha and best wishes.

Any attention you may bestow upon him during his visit, will
be highly appreciated.

Yours with aloha,

John H. Wilson,

P.S.

The next time you pass through Honolulu, please do not hesitate to drop
me a line in advance or send me a radio message from ship a day or two
prior to arrival. I will be glad to meet you at the port. Our mutual
friend the Senator I understand is being urged by the President to seek
election to succeed himself. I am doing what I can for him when the time
arrives. A great many Hawaiians vote in California.

END

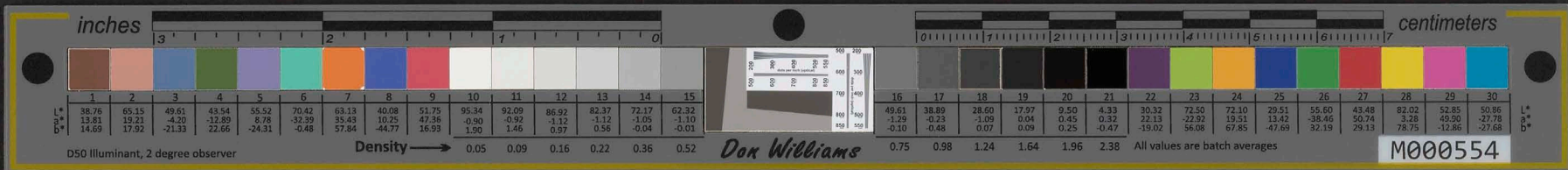

June 2nd.1938.

To Whom It May Concern:

This is to certify that I have known Mr. Chang Chau, the bearer of this letter, who was born in the Kohala District of the Island of Hawaii in the Kingdom of Hawaii, and hence is now a citizen of the United States of America, for more than forty years.

Throughout my long friendship with Mr. Chang he always has proved himself to be a man of sterling qualities; he has held several important government positions of great trust, including those of clerk and collector in the Honolulu Tax Office; Chinese interpreter in the District and Circuit Courts of the Territory of Hawaii, and also in the highly important position of Filing Clerk during several sessions of the Senate of Hawaii.

Mr.Chang is married and has a large family of children, born in Hawaii; the sons all have had the advantage of a college education and are now engaged in their practice of their professions; the daughters all are school teachers under the Territorial Department of Public Instruction, positions which require the possession of university degrees in education which are granted only on the completion of five full years of study at the University of Hawaii.

Throughout my many years of friendship with Mr. Chang I have always found him to be the soul of honor in all of his dealings and a man of sound character and high ideals.

John H. Wilson, Postmaster.

START



June 2nd. 1938.

To Whom It May Concern:

This is to certify that I have known Mr. Chang Chan, the bearer of this letter, who was born in the Kona District of the Island of Hawaii in the Kingdom of Hawaii, and hence is now a citizen of the United States of America, for more than forty years.

Throughout my long friendship with Mr. Chang he always has proved himself to be a man of sterling qualities; he has held several important government positions of great trust, including those of clerk and collector in the Honolulu Tax Office; Chinese interpreter in the District and Circuit Courts of the Territory of Hawaii, and also in the highly important position of Filing Clerk during several sessions of the Senate of Hawaii.

Mr. Chang is married and has a large family of children born in Hawaii; the sons all have had the advantage of a college education and are now engaged in their practice of their professions; the daughters all are school teachers under the Territorial Department of Public Instruction, positions which require the possession of university degrees in education which are granted only on the completion of five full years of study at the University of Hawaii.

Throughout my many years of friendship with Mr. Chang I have always found him to be the soul of honor in all of his dealings, a man of sound character and high ideals.

John H. Wilson, Postmaster.

END

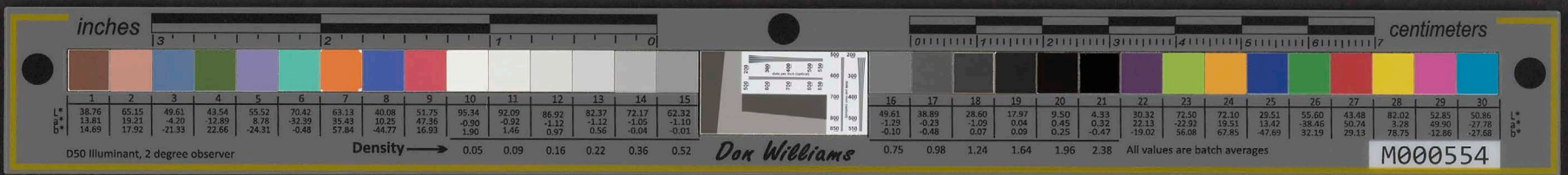

June 7th.1938.

My dear Lorna:-

I sent your box of La-i and other greens by parcel post last Friday the 3rd. The Matson line changed their schedule, so that from now on the day of sailing will be on Fridays rather than Saturdays.

I had no difficulty in collecting all the material you wanted and had no difficulty in getting the Board of Agriculture pass upon them, but, my biggest difficulty was in locating a box of proper strength and size. Your instructions were carried out to the letter, but, I am rather in doubt as to the strength of the paper box in making such a shipment.

I believe if another attempt be made, that the same quantity, should be made in two separate boxes.

Hoping the box will reach you in time and in good condition,
I am,

Yours with aloha,

JHW

P.S.

Please let me know whether or not the shipment reaches you in good condition and how can we improve on same should we wish to repeat in some future time.

JHW

START



June 19th 1958.

My dear father -

I sent you a box of food and other goods by parcel post last Fri-
day the 13th. The parcel was damaged and the goods were lost. I am
sorry that the parcel was damaged and the goods were lost. I am

I had no difficulty in collecting all the material you wanted
and had no difficulty in getting the Board of Agriculture pass upon them.
but the biggest difficulty was in locating a box of proper strength and size.
Your instructions were carried out to the letter, but I am sorry in doing
so the strength of the paper box is making such a difference.

I believe it is better to make a mistake than to be wrong.
I believe it is better to make a mistake than to be wrong.

Hoping the box will reach you in time and in good condition.
I am,

Yours with regards,

JW

J.S.

I am glad to hear that you are well and in good condition.
I am glad to hear that you are well and in good condition.

JW

END

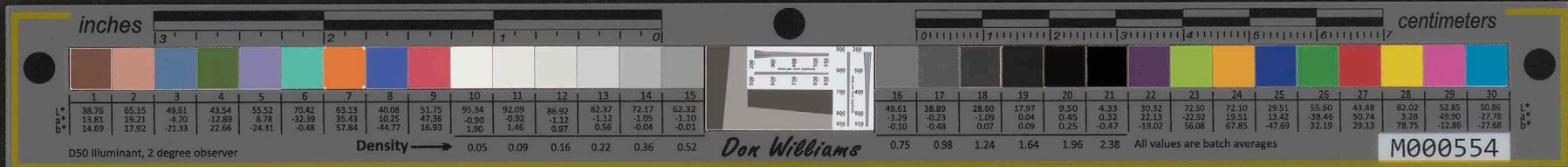

June 8th. 1938.

My dear Ray:-

Have you been to the Royal Hawaiian Night Club lately? If not and you want to hear some real good Hawaiian singing, you had better try an evening, provided, Mrs. Lena Machado is singing there.

Lena wrote me a few weeks ago, but, failed to give me her address except, she said, she was singing at the Royal Night Club.

Will you please telephone to the club and ascertain if she is there and if she is, will you kindly address the enclosed letter and mail same.

Hoping you are all enjoying the best of health and with best wishes,

Yours with aloha,

JHW

START

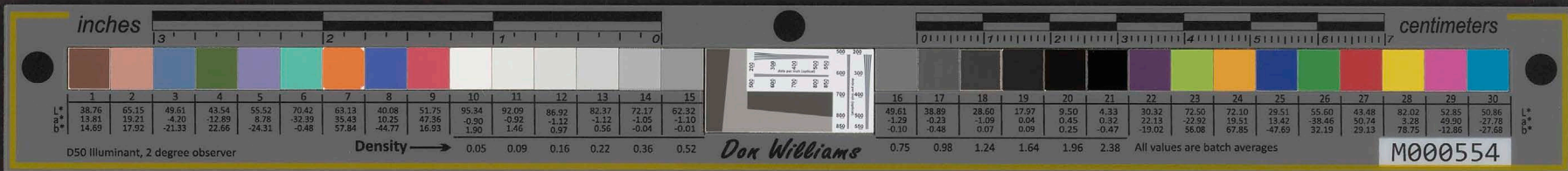

June 30, 1938.

My dear Ray:-

Have you been to the Royal Hawaiian Night Club lately? If not and you want to hear some real Good Hawaiian singing, you had better try an evening, provided, Mrs. Lena Monardo is singing there. Lena wrote me a few weeks ago, but, failed to give me her address except, she said, she was singing at the Royal Night Club.

Will you please telephone to the club and ascertain if she is there and if she is, will you kindly address the enclosed letter and mail same.

Hoping you are all enjoying the best of health and with best wishes,

Yours with aloha,

JHW

END

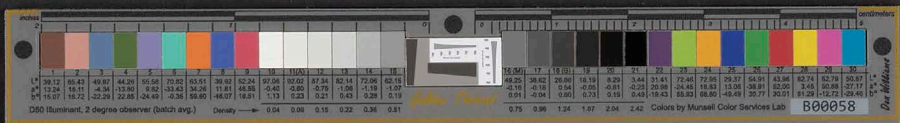

1100. So. Swall Drive
Los Angeles, Cal.

June 8, 1938.

My dear Johnnie: -

A few lines to express my thanks for your trouble in sending ("pupuhā") pictures of me. I look very tired & who wouldn't be if suffocated to the nose with heavy leis.

Very kind of you kind to have patience with me.

I like my arrival pictures better with you in it, so will frame that for my room. Mahalo!

Was nice to visit dear "Hansie" again & see you all, & enjoyed my stay thoroughly. Felt sad in saying good-bye to the Laukeas, & poor dear Pua didn't realize it, but Curtis did - not knowing when I'll see them both again. Do hope that your presence there will

START

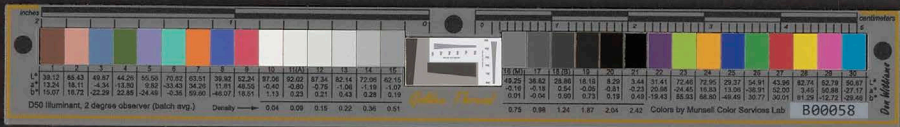

comfort them. They seem to feel neglected, but I told Pua, that people didn't come to house, because it tired them, & doctor wouldnt allow visitors. Heals bluegel is about the only one that goes ~~once~~ ^{once} a week. Are fortunate to the maid Ah Lum to take care of them, & is a faithful servant.

The steamer trip on "Lurline" was most pleasant & smooth passage all the way to coast. Enjoyed the sports & games & didnt miss anything.

Bliza Rogers, Mabel Bruce & Chuan my niece & other friends met me early on arrival, & then Bliza drove me & others to her beautiful home at Meads Park to a fine "fake Haukaun" has one too. Then back to S.O. where I slept overnight at Hotel Boli. Jaminan & Chuan met me had supper dinner. has tired

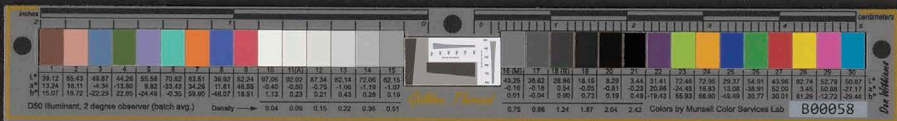

3
+ slept soundly & next day tri
to "Jurline" again. We encountered
fog from Monterey coast
to this L.A. Harbor all night
& the fog here was blowing
constantly which kept all
passengers awake. A nuisance.

Marie was at Pier in L.A.
early with big smiles & ready to
help load up my car with
numerous pkgs (Hawaiian
hospitality) jams, jellies etc.
gifts from friends & relatives left
aboard, & stateroom was full.
Another car helped to load
up. Home looked good to me
& found everything O.K., so been
home over a week & about
getting straightened out. I
am still dreaming of the many
happy 3 months or less I spent.
Was so sorry to throw my beauti-
ful leis overboard, but did
give a kiss & farewell, & wish
that I'd return sometime to the
land of my birth if God grants.

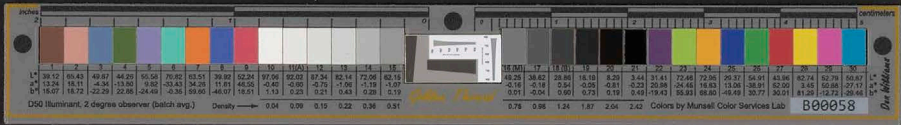

Dear Nini if ever you come
to the Coast, try & stop off here
& be our guest, & Jennie too
if she can make it.

My son Carl is in Baltimore
at present, & sent me an
air mail letter on my arrival
Is very well & expects to be in
L.A. end of July.

The Shriners are here 100,000
strong & the boulevard opened
yesterday with parade at
the Coliseum. Are being
greatly entertained. yesterday
David Lloyd had 700 of them

to a banquet at his residence
& the Hawaiian orchestra
played the music & singing.
I think Clara Inter the
dance comedians came too, &
the "Royal Hawaiian Hotel" musicians
To morrow night we will try &
see the electric pageant at
Coliseum - a grand sight.

Funline "leaves" ton night at
5-P. hr. from here, I guess with
Haha Temple notes - will close
with it's show again Johnnie. We are
well Haha to Jennie & Charles. Sincerely
Yours - Maud. D. Flight.

END



June 21st.1938.

TO WHOM IT MAY CONCERN:-

This is to certify that I have known Mr. Cecil A. Rickard of Honolulu for many years, infact, I have known him since childhood. His parents and my parents were intimate friends and for the past 15 years or more we are neighbors.

I know him to be honest and fully reliable and would cheerfully recommend him to those in need of his services.

John H. Wilson
Postmaster

START



June 1938.

TO WHOM IT MAY CONCERN:

This is to certify that I have known Mr. Cecil A. Richard of Honolulu for many years, in fact, I have known him since childhood. His parents and my parents were intimate friends and for the past 15 years or more we are neighbors.

I know him to be honest and fully reliable and would cheerfully recommend him to those in need of his services.

John N. Wilson
Postmaster

END



OAHU COUNTRY CLUB
HONOLULU, HAWAII

June 28, 1938

Mr. J. H. Wilson
Post Office
Honolulu, T. H.

Dear Sir:

The books of the Oahu Country Club show that in October 1935 you gave a dinner and cocktail party which cost a total of \$196.00 of which you paid on Oct. 22, \$185.00 leaving a balance of \$11.00 .

This is so long ago, I as treasurer of the Oahu Country Club feel that the club has been dilatory to a certain extent and in my telephone conversation with you three weeks ago, you felt that you were all square with the club. If you still feel that and will notify us, we will simply write off the \$11.00 and close the account without prejudice to you.

Yours truly,

TREASURER

HES:HH

START

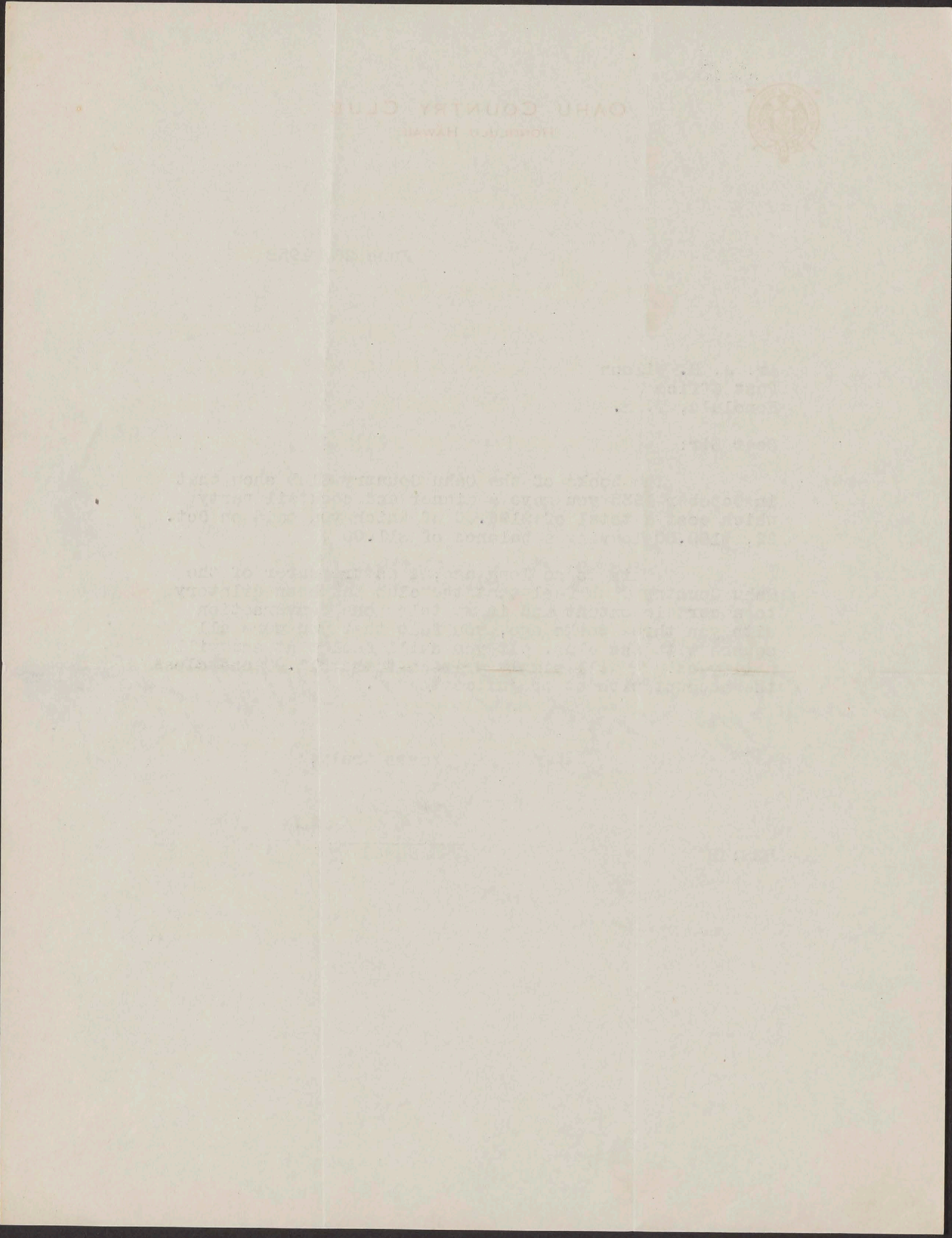
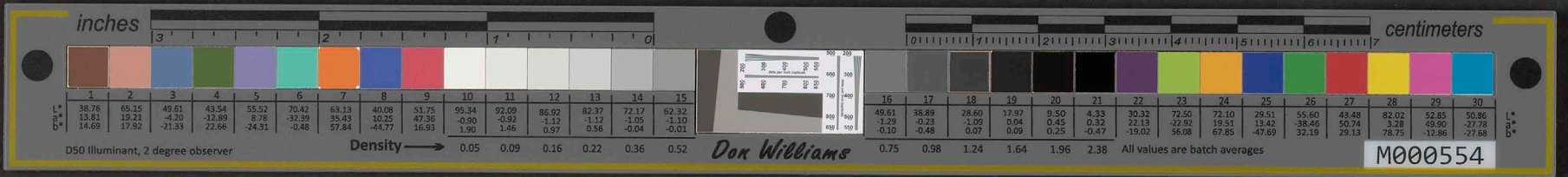

END

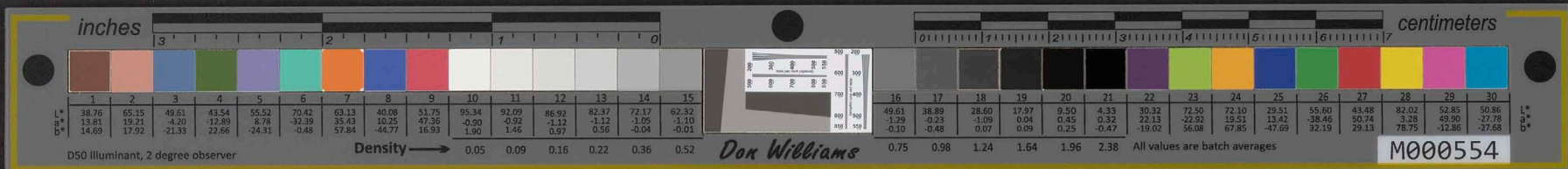

June 14th.1938.

My dear Minerva:-

How about our taxes this year? Did the tax office send you a bill? I have \$111.71 which is available.

I don't think I have written you since settling with the Tax office the delinquent taxes.

You sent me a check for 270.41 and I paid them in addition \$135.79 and asked to be relived from paying interest and penalties. Under the law we can do this. This request has been done for others and I do not see why you cannot be treated the same as others, especially since the property was a nonrevenue producinf for many years.

We are both enjoying the best of health and hope you are the same.

Yours with aloha,

START



June 14th. 1938.

My dear Minerva:-

How about our taxes this year? Did the tax office send you a bill? I have \$11.71 which is available.

I don't think I have written you since settling with the tax office the delinquent taxes.

You sent me a check for \$70.41 and I paid them in addition \$135.78 and asked to be relieved from paying interest and penalties. Under the law we can do this. This request has been done for others and I do not see why you cannot be treated the same as others, especially since the property was a non-revenue producing for many years.

We are both enjoying the best of health and hope you are the same.

Yours with aches,

END

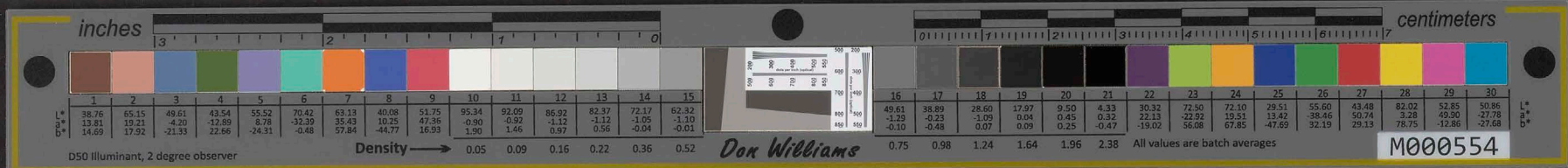

TERRITORY OF HAWAII
BUREAU OF THE TAX COMMISSIONER

July 23, 1938

Mr. John H. Wilson, Postmaster
Territory of Hawaii,
Honolulu, T. H.

Dear Sir:

Referring back to my letter of February 9th 1938, I note that this Bureau allowed you an extension of time in which to make settlement of your delinquent taxes, which expired April 1st 1938. Since that time I believe Mr. Paul Jarrett, the Tax Collector for the Delinquent Bureau, informed me that you wished a further extension, which was granted and expired as of July 1st 1938.

Please be advised that we are very desirous of settling these accounts and no doubt you are also. I would like very much to have you call at this Bureau within a reasonable length of time, so that we might come to some agreement as to the settlement of these delinquent taxes.

Very truly yours,

W. R. Lorimer
W. R. LORIMER
Administrating Officer
Delinquent Tax Bureau.

WRL/r

START

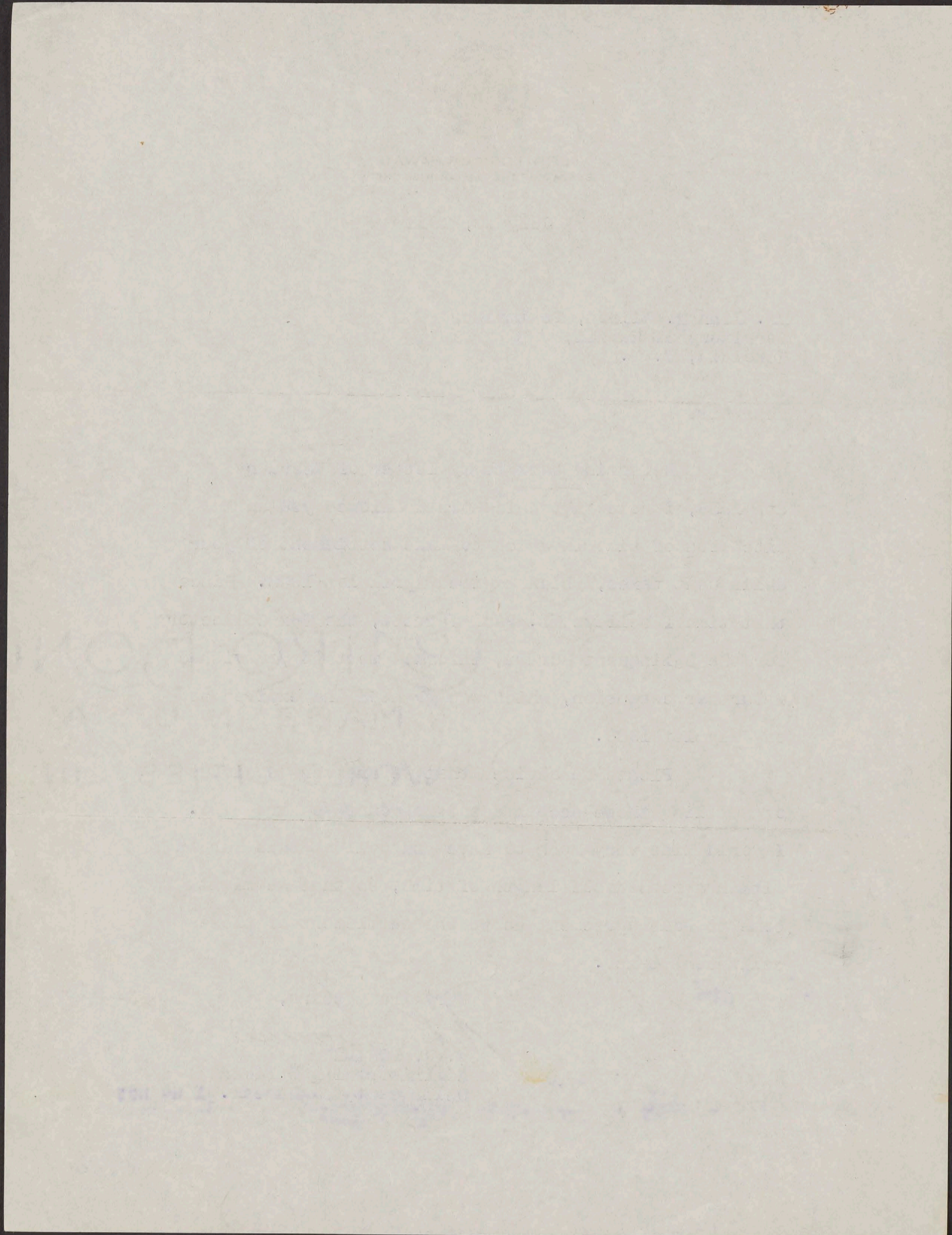
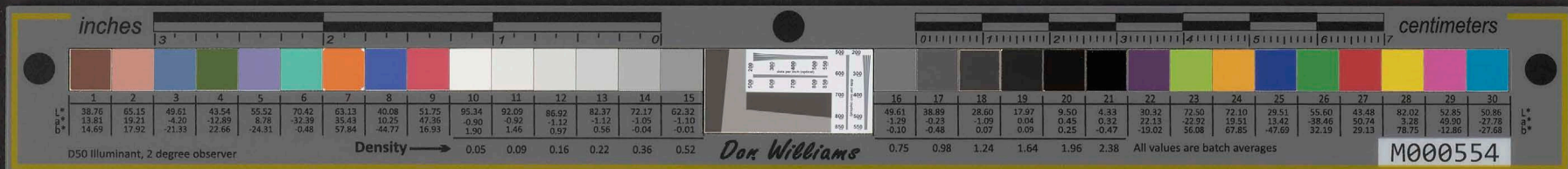

END

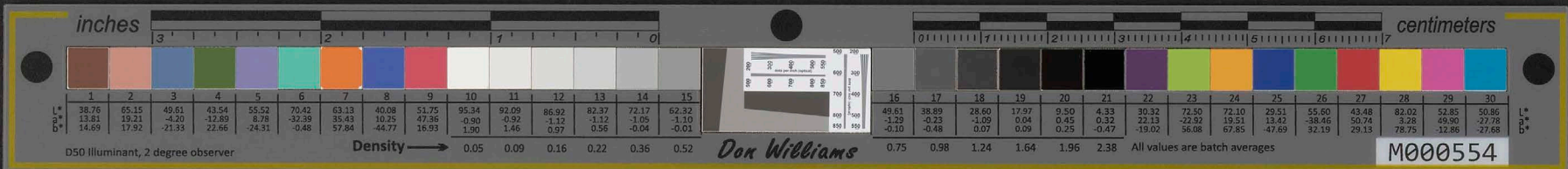

A. A. BROCK
DIRECTOR

FRANK F. MERRIAM
GOVERNOR

DIVISION OF MARKET ENFORCEMENT
C. J. CAREY, CHIEF



STATE OF CALIFORNIA
Department of Agriculture

SAN FRANCISCO BRANCH
AGRICULTURE BUILDING
EMBARCADERO AT MISSION

August 16, 1938

Mr. John H. Wilson
Postmaster
Honolulu, T. H.

Dear Mr. Wilson:

Mr. Carey, my Chief, is very eager to complete his collection of the Associated Oil Company stamps, which are distributed free to all comers. He has all the stamps on this side, or will get them, but is wondering how he will get a block of the stamp No. 100, the Hawaii stamp, and the only stamp issued exclusively in Hawaii.

Since he is collecting blocks of four, and not single stamps, he is interested in getting a few blocks of four of the No. 100 stamp.

Mr. Carey says that if you get the bug and are interested in collecting the 100 stamps issued by the Associated Oil Company, he will be happy to fill out all the numbers for you which are available in the western states.

I understand that you can go to any Associated Oil Company station, which will deliver the stamps free on request.

We so often think and speak with pleasure of your last visit to the States, and wonder when you'll be coming over again.

Kind regards from the Zion tribe.

Sincerely yours,

Charlie W. Zion

START

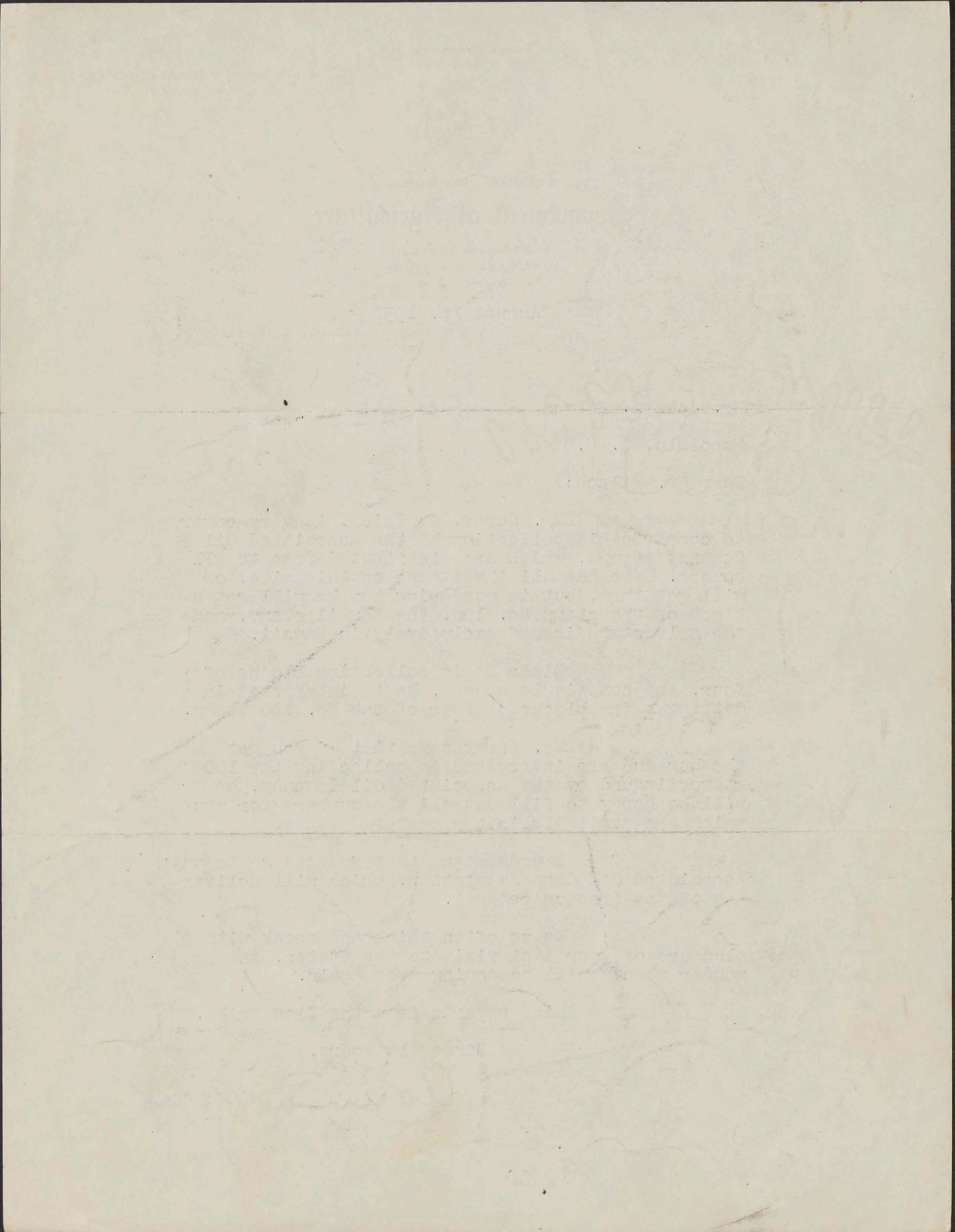

END



Honolulu, Hawaii.
August 23rd. 1958.

Honorable Cordell Hull,
Secretary of State,
Washington, D.C.

PERSONAL

My dear Mr. Secretary:-

I am writing in behalf of an old personal friend, Mr. John A. Hughes of this city, former member of the Territorial Legislature, twice elected member of the Honolulu Board of Supervisors of which body I was its Mayor.

He has appealed to me for assistance and me in turn to you and if I am out of order, or in the wrong pew, please direct me to the proper department.

Mr. Hughes, is endeavoring to have a niece, Miss Annie Garrity, a trained nurse of Dublin, Ireland come to Hawaii. She has applied for a passport at Dublin and was denied by the United States officials at Dublin. Reasons given, re-unemployment situation in the United States did not warrant the issuance of a passport to her.

I have known Mr. Hughes since his first arrival in Hawaii about forty-nine years ago. We happened to be employed at the same company, the Oahu Railway and Land Company of which Mr. B.F. Dillingham was the then President. I have a very high regard for Mr. Hughes and know he is one of our most respectable citizens and financially responsible and there will be no danger that Miss Garrity will ever become a ward of the public, if permitted to come to Hawaii.

I made inquires of the Board of Registration of Nursing in this city and was informed, that there is always a shortage of trained nurses in Hawaii rather than a surplus.

I am enclosing a copy of a letter written by Mr Hughes to the Honorable John Cudy, the American Minister in Dublin, which speaks for itself and which I can vouch for as being correct.

Whatever you can do assist Miss. Garrity secure a passport from Dublin to Hawaii will certainly be appreciated. I believe the request is one of merit, hence the request.

We have had the pleasure of a visit by our President, the Attorney General, the Postmaster General, Secretary of the Navy and I am sure Hawaii will be more than pleased to have your good self as a visitor and guest. in the very near future. Infact, the present administration has given Hawaii more personal attention than any former administration.

With kindest personal regards and best wishes, I am.

START



Honolulu, Hawaii,
August 23rd, 1938.

Honorable Gordon Hall,
Secretary of State,
Washington, D.C.

PERSONAL

My dear Mr. Secretary:-

I am writing in behalf of an old personal friend, Mr. John A. Hughes of this city, former member of the Territorial Legislature, twice elected member of the Honolulu Board of Supervisors of which body I was its Mayor.

He has appealed to me for assistance and me in turn to you and if I am out of order, or in the wrong way, please direct me to the proper department.

Mr. Hughes, is endeavoring to have a niece, Miss Annie Garity, a trained nurse of Dublin, Ireland come to Hawaii. She has applied for a passport at Dublin and was denied by the United States officials at Dublin. Reasons given, re-employment situation in the United States did not warrant the issuance of a passport to her.

I have known Mr. Hughes since his first arrival in Hawaii about forty years ago. We happened to be employed at the same company, the Oahu Railway and Company of which Mr. B.F. Dillingham was the then President. I have a very high regard for Mr. Hughes and know he is one of our most respectable citizens and financially responsible and there will be no danger that Miss Garity will ever become a ward of the public, if permitted to come to Hawaii.

I made inquiries of the Board of Registration of Nursing in this city and was informed, that there is always a shortage of trained nurses in Hawaii rather than a surplus.

I am enclosing a copy of a letter written by Mr. Hughes to the Honorable John C. King, the American Minister in Dublin, which speaks for itself and which I can vouch for as being correct.

Whatever you can do assist Miss Garity secure a passport from Dublin to Hawaii will certainly be appreciated. I believe the request is one of merit, hence the request.

We have had the pleasure of a visit by our President, the Attorney General, the Postmaster General, Secretary of the Navy and I am sure Hawaii will be more than pleased to have your good self as a visitor and guest in the very near future. Indeed, the present administration has given Hawaii more personal attention than any former administration.

With kindest personal regards and best wishes, I am,

END

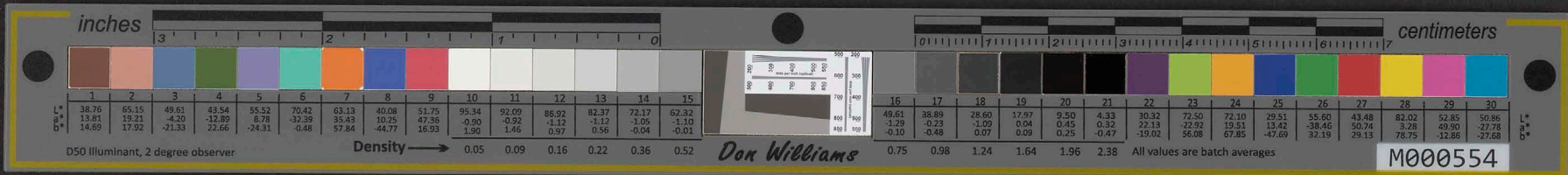

ADDRESS OFFICIAL COMMUNICATIONS TO
THE SECRETARY OF STATE
WASHINGTON, D. C.

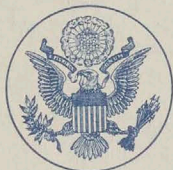

DEPARTMENT OF STATE
WASHINGTON

In reply refer to
VD 811.111 Garrity, Annie

August 27, 1938

My dear Mr. Wilson:

I have your letter of August 23, 1938 concerning the desire of your friend, Mr. John A. Hughes, to have his niece, Miss Annie Garrity, come from Ireland to join him in Hawaii.

As I find that the Department does not have a file concerning Miss Garrity's case, a report is being obtained from our Consul General at Dublin regarding the difficulties which have arisen in connection with her application for a visa. I shall write to you again upon receipt of the report and at that time shall be better able to make suggestions in the case.

Sincerely yours,

A handwritten signature in cursive script, which appears to be 'Cordell Hull'. There is a small number '6' written above the first part of the signature.

Mr. John H. Wilson,
Democratic National Committeeman,
Honolulu, Territory of Hawaii.

Miss Garrity was quickly admitted

START

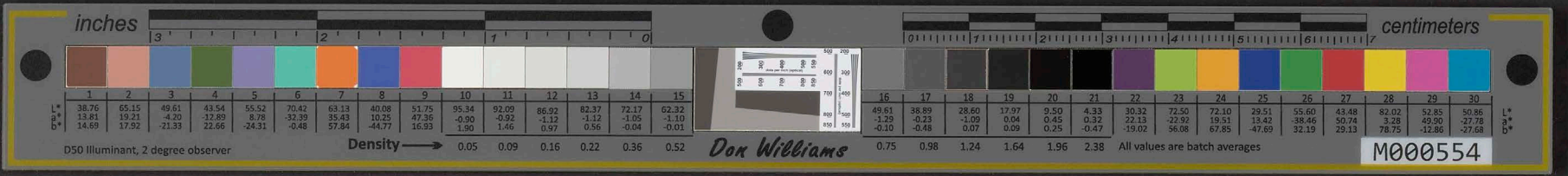

Faint, illegible text, possibly bleed-through from the reverse side of the page.

END

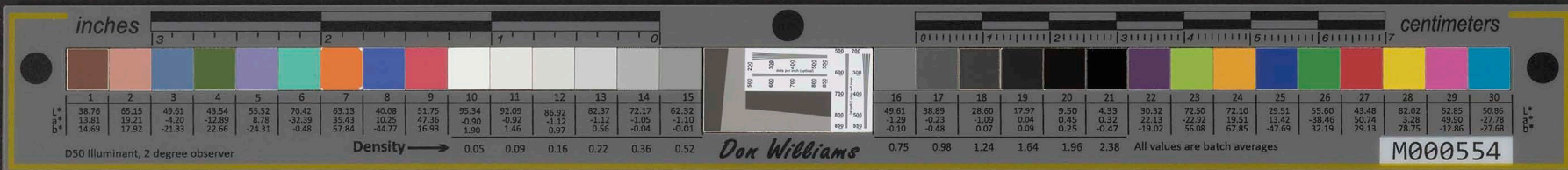

YUNG NIEN RUG COMPANY

DEALERS IN JADE, BRASS, IVORY, CURIOS, BRONZE, ENAMEL, POTTERY, LACQUERS,
CLOISONNE, GLASS-WARE, SOAP STONE, IRON PICTURES, ETC.

71, PA MIEN TS'AO NORTH MORRISON STREET, PEIPING, CHINA.

SUPPLIERS OF FIRST CLASS PEKING CARPETS TO THE LEADING RUG DEALERS IN NORTH CHINA FOR THE LAST DECADE.

TELEPHONE NOS. 4581 E.O., 1476 S.B.O.

TELEGRAPHIC ADDRESS: YUNGNIECO, PEIPING.



August 27, 1938.

Mrs. J. H. Wilson
Postmaster
Honolulu, T. H.

Dear Mrs. Wilson:

It is over one year that I have not communicated with you. It is clearly a case of Force Majeur under the circumstance. Due to the unsettled conditions prevailing here last year, I left for my home town by the end of December last, and just came back to resume my business activity very recently.

For your information I am attaching our latest quotations on Chinese rugs. As the foreign exchange has turned out unprecedentedly in your favor, I have every reason to believe that you cannot afford to miss this golden opportunity to solicit business in your part of the world. The rate of gold has sprung up to such a level that you should only pay a little more than a half for the same amount of rugs last year this time. I am looking forward to your orders continuing to pour in from now on.

Looking up through our records I find that you still have a debit balance, say one hundred and two dollars and forty five cents (\$102.45) Everything having gone amiss since the hostilities have begun, I understand the difficult position you have been in in connection with the proposition of settlement with us. This letter may serve to tell your goodself where I am, and how I am getting along. It is hoped that a prompt payment will be made by return mail. Meanwhile I am very anxious to hear from you about your present situation as well. I wonder whether it is not correct for me to make a mention about the interest covering a small part of my untold loss in this connection. I have no settled idea on the matter however, and I may say it is entirely up to your goodself, Mrs. Wilson.

Wishing you all every success, and awaiting your prompt and favorable reply, I beg to remain,

Yours truly,
YUNG NIEN RUG COMPANY

Enc.: Latest quotations.

ccchang
GENERAL MANAGER

START

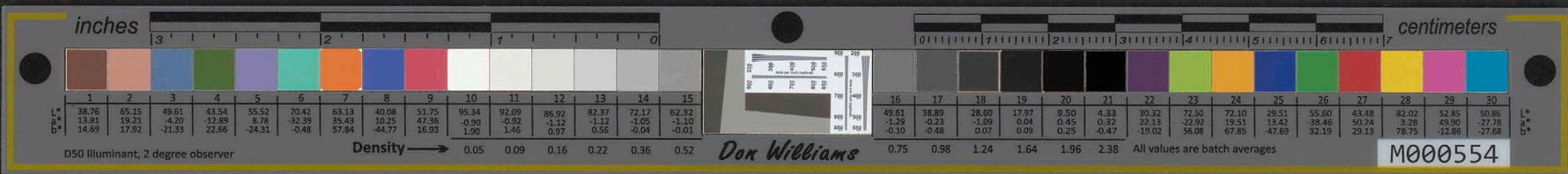

YUNG NIEN RUG COMPANY

DEALERS IN JADE, BRASS, IVORY, CURIOS, BRONZE, ENAMEL, POTTERY, LACQUERS,
CLOISONNE, GLASS-WARE, SOAP STONE, IRON PICTURES, ETC.
71 PA MIEN TAO NORTH MORRISON STREET, PEIPING, CHINA.
SUPPLIERS OF FIRST CLASS PEKING CARPETS TO THE LEADING RUG DEALERS IN NORTH CHINA FOR THE LAST DECADE.
TELEPHONE NOS. 4581 E.O., 1478 S.B.O. TELEGRAPHIC ADDRESS: YUNGIENCO, PEIPING.



August 27, 1938.

Mrs. J. H. Wilson
Postmaster
Honolulu, T. H.

Dear Mrs. Wilson:

It is over one year that I have not communicated with you. It is clearly a case of Force Majeur under the circumstances. Due to the unsettled conditions prevailing here last year, I left for my home town by the end of December last, and just came back to resume my business activity very recently.

For your information I am attaching our latest quotations on Chinese rugs. As the foreign exchange has turned out unexpectedly in your favor, I have every reason to believe that you cannot afford to miss this golden opportunity to solicit business in your part of the world. The rate of gold has sprung up to such a level that you should only pay a little more than a half for the same amount of rugs last year this time. I am looking forward to your orders continuing to pour in from now on.

Looking up through our records I find that you still have a debit balance, say one hundred and two dollars and forty five cents (\$102.45). Everything having gone since the hostilities have begun, I understand the difficult position you have been in in connection with the proposition of settlement with us. This letter may serve to tell your goodness where I am, and how I am getting along. It is hoped that a prompt payment will be made by return mail. Meanwhile I am very anxious to hear from you about your present situation as well. I wonder whether it is not correct for me to make a mention about the interest covering a small part of my untold loss in this connection. I have no settled idea on the matter however, and I may say it is entirely up to your goodness, Mrs. Wilson.

Wishing you all every success, and awaiting your prompt and favorable reply, I beg to remain,

Yours truly,

YUNG NIEN RUG COMPANY

Enc.: Latest quotations.
GENERAL MANAGER

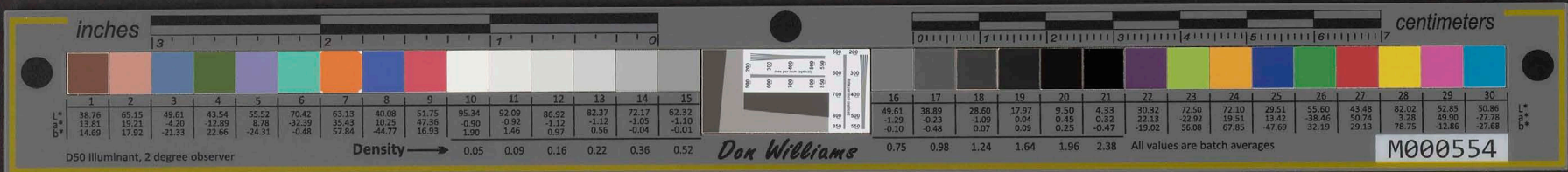

September 8th. 1958.

My dear Mrs. Zion:-

Your letter dated the 16th ult came as a pleasant surprise, and I want to thank you again for making my last visit a very pleasant one.

My feet is beginning to itch and I may be dropping in on you when you least expect me.

I am enclosing 3 blocks of four of the stamps issued by the Associated Oil Company, which I managed to pick up from one of the boys in the office.

Night

Have you been to the Royal Hawaiian Club of late? There is a Hawaiian girl there who is a real singer. Lena Machado. Machado is not a Hawaiian name, she happens to be married to a Machado.

With kindest personal regards and best wishes to all inquiring friends and your good selves. I am,

Yours with aloha,

START



September 1958.

My dear Mrs. Eton:-

Your letter dated the 18th ult came as a pleasant surprise, and I want to thank you again for asking my last visit a very pleasant one.

My feet is beginning to itch and I may be dropping in on you when you least expect me.

I am enclosing 3 blocks of four of the stamps issued by the Associated Oil Company, which I managed to pick up from one of the boys in the office.

Have you seen the Royal Hawaiian Club of late? There is a Hawaiian girl there who is a real singer. Lena Machado. Machado is not a Hawaiian name, she has been married to a Swede.

With kindest personal regards and best wishes to all inquiring friends and your good selves, I am,

Yours with aloha,

END

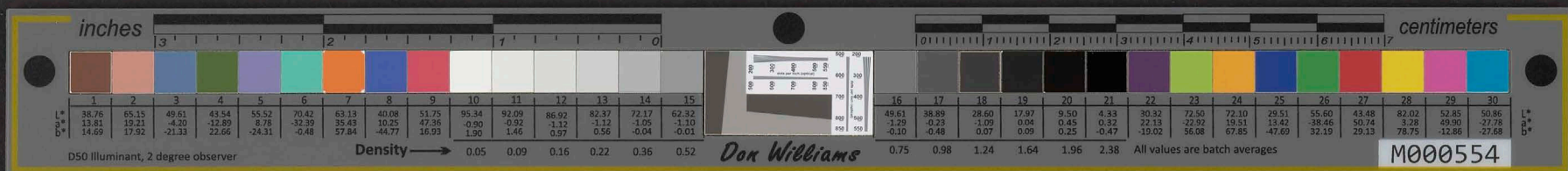

September 12th. 1968.

My dear Lorna:-

Your long looked for letter dated the 26th ultimo received a few days ago and unless I reply now, I am very apt to let it slide and become somewhat mahope myself, however, we were pleased to hear from you and learn in detail the condition of the lai upon arrival in Milton.

To be certain, that your instructions were carried out to the letter, I called in two of our janitors and supervised the packing myself. After it was all over, I noticed the defects, which then, was too late to correct.

I wanted to take advantage of every minute, so did not begin packing until about 30 minutes before closing time of the mails.

The Plantman wanted the lai and crotons at the laboratory on the afternoon before the day of sailing for inspection, so did not have the leaves returned to me until 9 A.M. or two hours prior to the closing of the mails.

The lai-i was tied in bunches and each bunch was tied to the end of the box as directed, but, I did not discover until too late, that the card board box would not stand the tension of the twine used. I did not squeeze all the water out of the moss, consequently, this moisture softened the card board so much so, that the twine used in tying the ends of the lai leaves were pulling through the card board.

If you will remember, the card board box was wrapped in a heavy carton or ribbed paper on the outside. Had it not been for this wrapping, we could not have accepted it for mailing, hence the reason, I suggested in my letter of June, to make two packages instead of one the next time.

I had quite a time finding a suitable box. People usually send their empty boxes to the garbage dumps immediately upon unpacking. A narrow long box is an unusual size, hence very difficult to find.

To do the job again, I believe the best method would be to use no box at all, but instead, use a heavy cardboard wrapper or ribbed paper, and make a roll, just as we roll matting, viz:-

- 1st. step, place the heavy paper upon the floor or table.
- 2nd. " , place a layer of moss upon this paper about 1½" thick.
- 3rd. " , " the lai-i and other leaves upon the moss.
- 4th. " , " another layer of moss upon the leaves.
- 5th.. " , starting at one end and roll the moss and leaves into a long bundle tying same with heavy twine.
- 6th. " , wrap the bundle with the card board paper and band

START

inches centimeters

	1	2	3	4	5	6	7	8	9	10	11	12	13	14	15	16	17	18	19	20	21	22	23	24	25	26	27	28	29	30		
L*	38.76	65.15	49.61	43.54	55.52	70.42	63.13	40.08	51.75	95.34	92.09	86.92	82.37	72.17	62.32	49.61	38.89	28.60	17.97	9.50	4.33	30.32	72.50	72.10	29.51	55.60	43.48	82.02	52.85	50.86		
a*	13.81	19.21	-4.20	-12.89	8.78	-32.39	35.43	10.25	47.36	-0.50	-0.92	-1.12	-1.12	-1.05	-1.10	-1.29	-0.23	-1.09	0.04	0.45	0.32	22.13	-22.92	19.51	13.42	-38.46	50.74	3.28	49.90	-27.78		
b*	14.89	17.92	-21.33	22.66	-24.31	-0.48	57.84	-44.77	16.93	1.90	1.46	0.97	0.56	-0.04	-0.01	-0.10	-0.48	0.07	0.09	0.25	-0.47	-19.02	56.08	67.85	-47.69	32.19	29.13	78.75	-12.86	-27.68		
Density						0.05	0.09	0.16	0.22	0.36	0.52						0.75	0.98	1.24	1.64	1.96	2.38	All values are batch averages									

D50 Illuminant, 2 degree observer

Don Williams

M000554

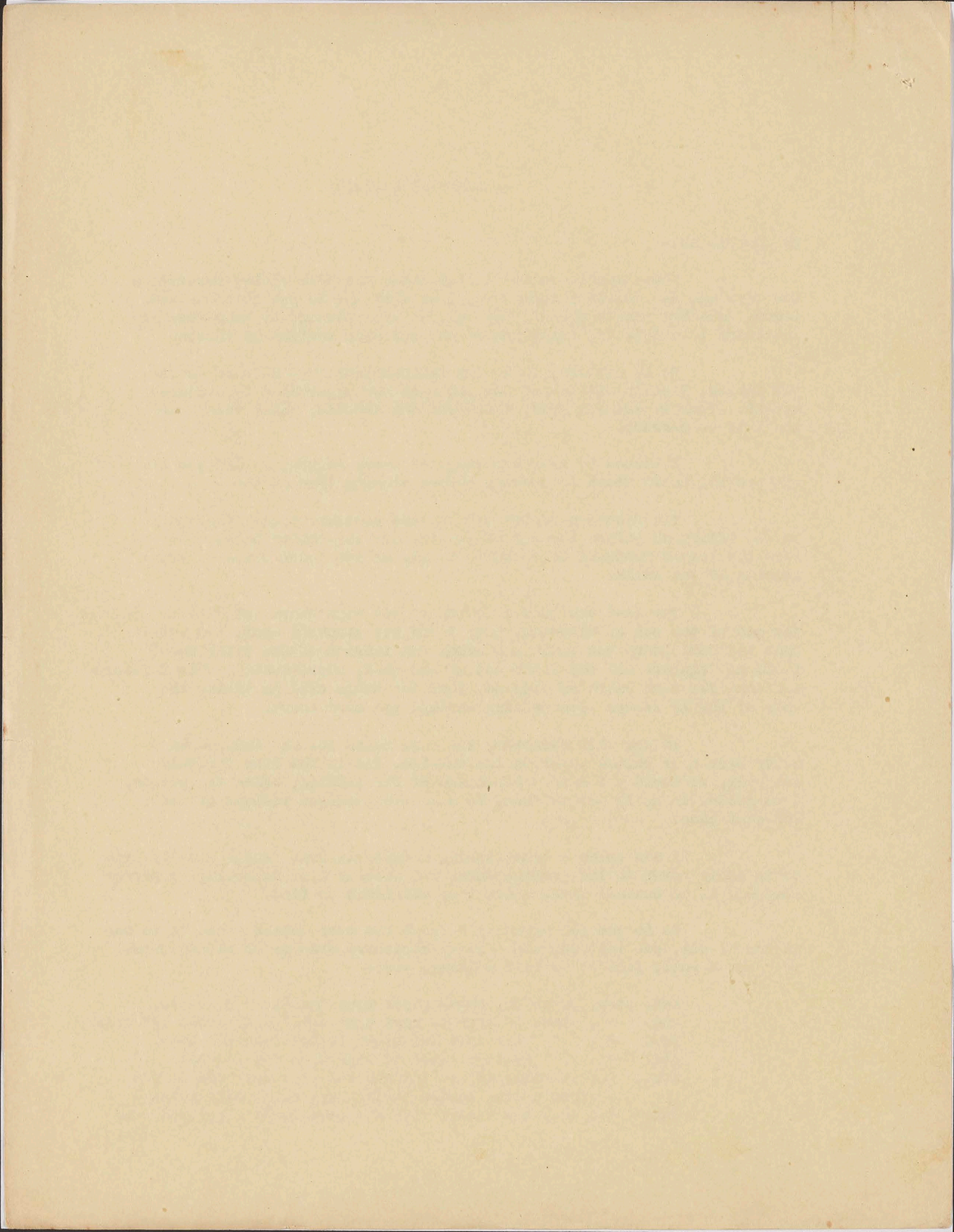

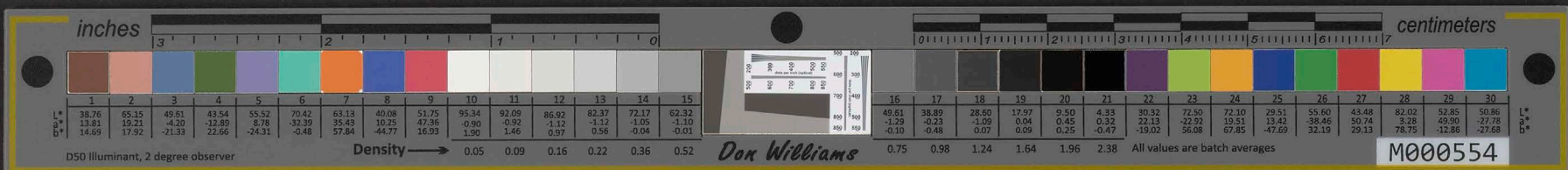

(2)

bend in the ends, which ends must first be slit with a knife to make a neat good tight end, then tie as usual with heavy twine. etc.

Jennie did the collecting while I did the packing and I want you to know we both were as much interested in the results as yourself. We both are of the inquisitive type always ready for experiments. Infact, while I was in Washington the year of 1933, these interested in the canning of poi, (friends of mine), decided to experiment on me by shipping me canned poi every month while I was in Washington and corrected their canning methods as they received reports from me.

I called on the old folks just before returning from work this afternoon and found them both well sitting beside the radio and amusing themselves with music and reading. I told them I had heard from you and would be writing to catch tomorrows clipper. Both seemed happy to know I was writing and wished to be remembered. Infact, your father said, he had just mailed a letter for the regular mail which would go by steamer leaving this evening.

Your mother just had another birthday and seem surprisingly spry and active for a person her age. Always cheerful and greets me with a kiss and a hug as I enter and before leaving. Father has had quite a siege of the asthma, then the dentist and now breaking in the new teeth, all enough to take ones weight a 100 pounds or more, yet, he does not seem much the worse. Many a man 50 years his junior hasn't hasn't his mental faculties and spirit.

You state, both your husband and yourself wish you could return to Hawaii with n the next ten years for the rest of your lives. In reply, I was just wondering why wait ten years? Conditions here in Honolulu is at its best today, and the malahini are pouring in fast, which would make competition much keener in all walks of life as time goes on.

I am sure, you would make the old folks very happy, if you could be here during their last days. You well know how attached we Hawaiians are to grandchildren. They have not many days left, although, they may still surprise us.

I do not know what line of business your husband is in, but, I believe any man who is able to exist in Boston, would have a snap in Honolulu. I remember one of our old missionary friends, P. C. Jones, Mrs. Gartleys father, I was told he made large fortunes in Hawaii. Left Hawaii on two occasions never to return again, but, was relieved of his two fortunes in Boston trying to corner the wheat market. He finally returned and died in Honolulu but managed to make a start on the third stake before passing on.

If there is anything I can do at any time please do not hesitate to call on me. Jennie joins me in wishing you and the family warm aiona and best wishes.

O wau no,

Me kealoha pihia,

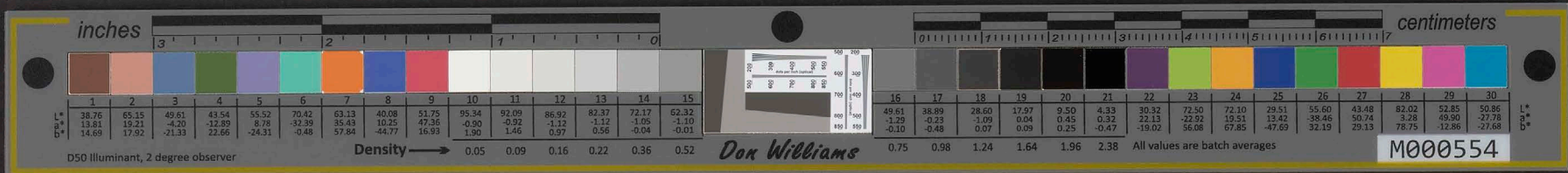

(3)

band in the ends, which ends was first as slit with a knife to make
a neat good tight end, then tie as usual with heavy twine. etc.

Tennis is the collecting thing I did the packing and I want you
to know we both were as much interested in the results as yourself.
The both are of the impulsive type always ready for experiments.
In fact, while I was in Washington the year of 1933, the president
in the company of you, (friend of mine), decided to experiment on me
by slipping me some hot every month while I was in Washington and
corrected their counting methods as they received reports from me.

I called on the old folks just before returning from work this
afternoon and found them both well sitting beside the radio and
listening to the news. I told them I had heard
from you and would be writing to you tomorrow. I told them
I was writing and wished to be remembered. I told them
I had just called a letter for the regular mail which
would go by express leaving this evening.

Your letter just had another birthday and was very interesting and
and active for a person her age. Always cheerful and gentle as well as
kind and a joy to be with. I hope you are doing well. I hope you are
doing well. I hope you are doing well. I hope you are doing well.
I hope you are doing well. I hope you are doing well. I hope you are
doing well. I hope you are doing well. I hope you are doing well.
I hope you are doing well. I hope you are doing well. I hope you are
doing well. I hope you are doing well. I hope you are doing well.

You state, both your husband and yourself wish you could return
to Hawaii with a few years for the rest of your lives. In re-
ply, I was just wondering why wait ten years? Conditions here in Hono-
lulu is at its best today, and the material are pouring in fast, which
would make competition much keener in all walks of life as time goes on.

I am sure, you would make the old folks very happy, if you could
be here during their last days. You will know how attached we Hawaiians
are to Grandchildren. They have not any left, although, they say
will surprise us.

I do not know what line of business your husband is in, but, I be-
lieve any man who is able to exist in Boston, would have a way in Hono-
lulu. I remember one of our old friends, E. D. Jones, was here
for a while. I was told he was in Hawaii. I was told he was in Hawaii.
I was told he was in Hawaii. I was told he was in Hawaii. I was told
he was in Hawaii. I was told he was in Hawaii. I was told he was in
Hawaii. I was told he was in Hawaii. I was told he was in Hawaii.

If there is anything I can do at my time please do not hesitate
to call on me. Tennis joins me in wishing you and the family every success
and best wishes.

O was so,

He wishes you,

END

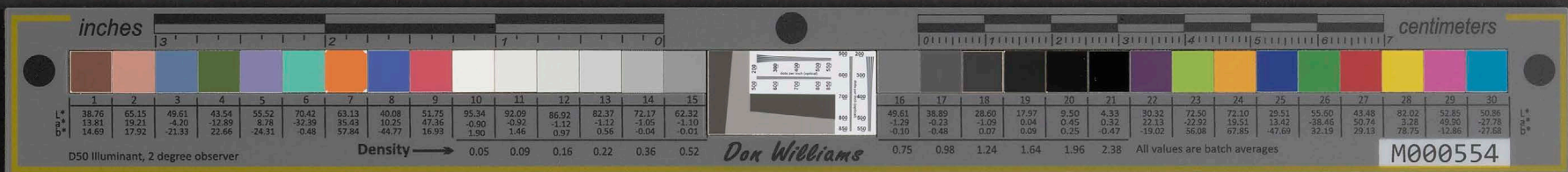

September 22nd.1938.

Pacific Brewing Company,
Honolulu, Hawaii.

Dear Sirs:-

Please deliver to the bearer, Mr. John Nua, the following
merchandise, viz:-

- 4-Quart bottles Black & White Scotch Whiskey
- 2-Cases Rainer Beer. Pints.
- 8-Large bottles Canada Dry Ginger Ale
- 4-Soda Siphons
- 2-cases Soda Water
- 1-Quart Golden Wedding, Banboon.

And charge same to my account,

And oblige,

John H. Wilson

START

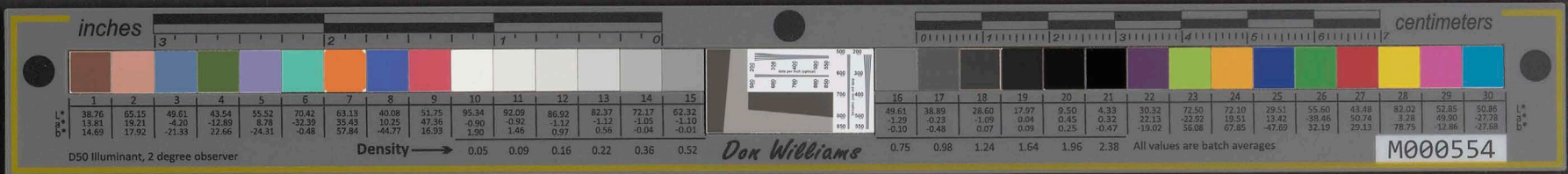

September 22nd. 1938.

Pacific Brewing Company,
Honolulu, Hawaii.

Dear Sirs:-

Please deliver to the bearer, Mr. John H. Wilson, the following merchandise, viz:-

4-Quart bottles Black & White Scotch Whiskey
 2-Cases Rainier Beer. Pilsa.
 8-Large bottles Canada Dry Ginger Ale
 4-8-oz Siphons
 2-cases Soda Water
 1-Quart Golden Wedding, Bannock.

And charge same to my account.

And oblige,
John H. Wilson

END

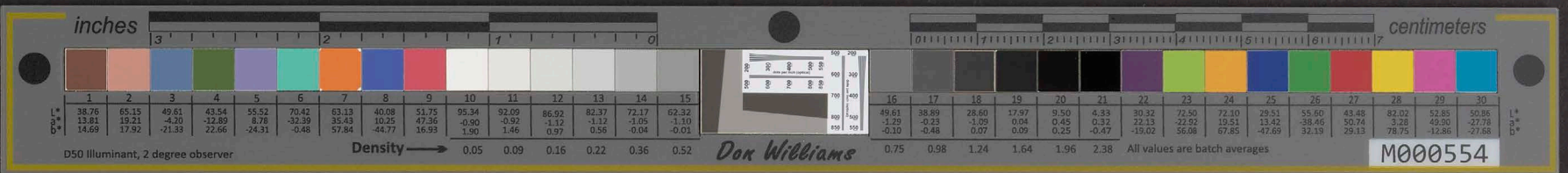

TERRITORY OF HAWAII
BOARD OF PRISON DIRECTORS
HONOLULU

September 23, 1938

Honorable John H. Wilson,
Postmaster of Honolulu,
Honolulu, T. H.

Sir:

The Governor's Office has referred to the Board of Prison Directors, for investigation and report, the petition of William K. Titcomb for the exercise of Executive Clemency in securing commutation of sentence and release from the City and County Jail where he is at present serving a 10-months' sentence for assault and battery.

Mr. Titcomb has given your name as reference for any statement you may care to make in his behalf.

The Board of Prison Directors, desiring to deal rightly with this individual and with the community, is seeking all available information regarding him and will appreciate receiving from you a statement concerning your acquaintance with and opportunities for observing him, his reputation, industry, trustworthiness, etc., and such other information which you believe may have a bearing upon the general purpose of this inquiry.

We will appreciate your early reply.

Very truly yours,

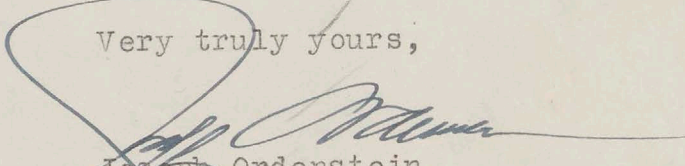
Joseph Ordenstein,
Secretary.

jo/h

START

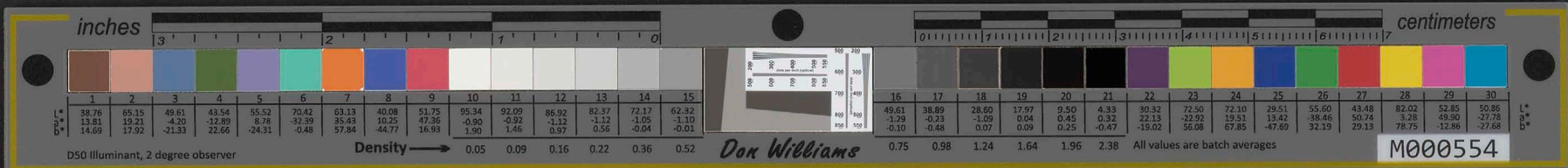

September 23, 1938

Mr. John Wilson
Post-Master General
Honolulu, Hawaii

Dear John:
Aloha Nui Kakou:

I hope you and Jenny are enjoying good health and you, the prestige of Post, Master, I salute you John Wilson for this honor; if our parents could look down, and see your improvement in affairs of our Aina-hanau, they too, will be very proud of the responsibility you have assumed. My letter might seem a little strange coming to you at this time, forgive me for my intrusion but being that you are in a position to locate parties that are of great importance to me, thus this appeal to you.

I am very anxious to get in touch with my cousin Enoka Lovell, the last I heard of him he was living in Nawiliwili, at that time he was Deputy Sheriff of Kauai, and there is another party on that same island that I would like to get in touch with, and that is Esther Koki (this is Kanehiwa's daughter) (I believe that brother has passed away) so it is important that I get in touch with these two people.

I must let you in on this, John--I am having my mother's estate investigated and we find that the Trust Company have been shy in their bookkeeping, etc. This fault of the Trust Company has been going on for some time, and in order to go on, I must have information as to all the properties of my mother on the Island of Kauai, I find that if Kanehiwa is dead, Enoka would be the proper person to give me information as to the statement above.

I had expected a visit from you but being Post-Master I suppose has taken up a good deal of your time. Nice things have been said about you since you have been in office by some ohana of ours, I hope you will continue in office as long as Franklin Roosevelt is president of the United States.

I get so homesick for the islands and maybe through this plan now on hand I will be seeing you soon. My family are all well, my moopuna's are increasing and I am diminishing.

Strew my love to our Aina-Hanau, love to Jenny and thank you for your attention.

P. S. John. don't let the above leak out. Johnny Clarke must not suspect of our move.

*Sincerely
Your Hoahanau
Hoomalau.*

START

inches 3 2 1 0 centimeters 0 1 2 3 4 5 6 7

1	2	3	4	5	6	7	8	9	10	11	12	13	14	15	16	17	18	19	20	21	22	23	24	25	26	27	28	29	30
38.76	65.15	49.61	43.54	55.52	70.42	63.13	40.08	51.75	95.34	92.09	86.92	82.37	72.17	62.32	49.61	38.89	28.60	17.97	9.50	4.33	30.32	72.50	72.10	29.51	55.60	43.48	82.02	52.85	50.86
13.81	19.21	4.20	-12.89	8.78	-32.39	35.83	10.25	47.36	-0.90	-0.92	-1.12	-1.12	-1.05	-1.10	-1.29	-0.23	-1.09	0.04	0.45	0.32	22.13	-22.92	19.51	13.42	-38.46	55.74	3.28	49.90	-17.78
14.69	17.52	-21.33	22.66	-24.31	-0.48	57.94	-44.77	16.93	1.90	1.46	0.97	0.58	-0.04	-0.01	-0.10	-0.48	0.07	0.09	0.25	0.47	-19.02	56.08	67.85	-47.69	29.13	78.75	-12.86	-27.68	
Density → 0.05 0.09 0.16 0.22 0.36 0.52															0.75 0.98 1.24 1.64 1.96 2.38														

D50 Illuminant, 2 degree observer

Dox Williams

All values are batch averages

M000554

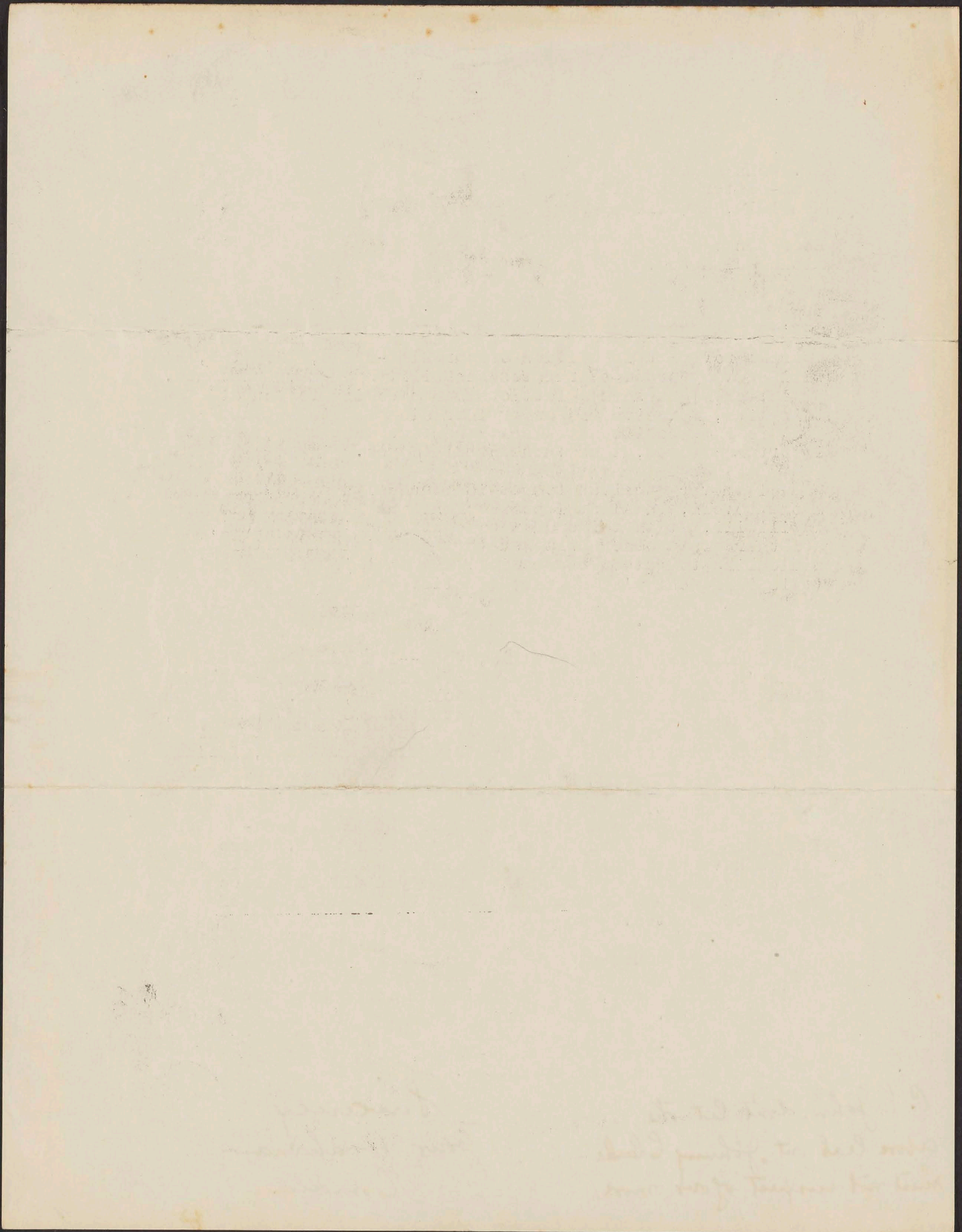

END

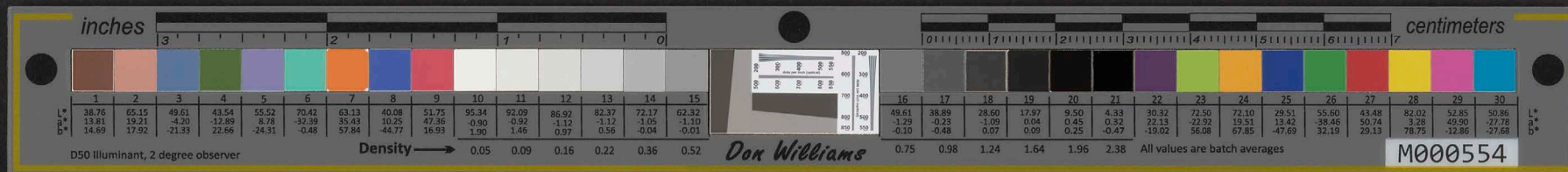

Sep tember 23, 1938

My Dearest Niece Esther:

This might seem strange to you as my first letter but since I cannot get word of any kind from your father thus I come to you.

What has become of your father? I fear the worst unless I hear from you so kindly give me all news of him.

You were I believe four or five years old when last I saw you. Since then not a word from either of you only through the reports of my mother's estate have I come across your name. So write, and tell me all about yourself, husband, and family.

Funny, but true, how we wander away from our home land each with their own problems to work out in this life by so doing we forget all those that are dear to us and thus I have treated my brother all these many years. I simply forget him. I have sent several letters in care of the Trust Company but I do not know whether they were forwarded to him or not and now when I am perhaps in need of him, I am too late. As I stated before, I fear the worst but I am holding back all my doubts until I hear from you.

There is so much I want to know. Very briefly I will *call* your attention to it later. Before we take care of the above favors, tell me, what is going on in that part of the world? I get so homesick for home sometimes I can hardly restrain myself from deserting my family and going back. There is just a certain breeze that I feel sometimes which reminds me of Niunalu and Haupu. You see, my dear, I still remember those old familiar places and aloha from my birthplace is always there. You can tell me of the old place as it was and as it is and this leads me to the favors I mentioned above. First, do you know of all properties in Kauai that is your Grand Aunts' Kaleipua? What I mean every property that belongs to the Kanoa estate. Get this straight, Esther. I want you to find out all properties belonging to the Kanoa estate. It is important that I have all these facts and further details will be discussed later. Whatever interest I take will be to your interest also and I want your cooperation when I further my my plans of going ahead.

I am starting work now and I advise you not to let this leak out. It is necessary that we keep quiet until such time as we make the move. I am not interested in Lukela and his sister, I have not approached them as yet as I understand they are just plain dumb and I think it's a waste of my efforts to get in touch with them so I am forgetting them for the present. Now I am depending on

START

inches 3 2 1 0 centimeters 0 1 2 3 4 5 6 7

D50 Illuminant, 2 degree observer

Density → 0.05 0.09 0.16 0.22 0.36 0.52

Dox Williams

All values are batch averages

M000554

Patch	1	2	3	4	5	6	7	8	9	10	11	12	13	14	15	16	17	18	19	20	21	22	23	24	25	26	27	28	29	30
L*	38.76	65.15	49.87	43.96	55.56	70.42	63.13	39.92	51.75	95.34	92.09	86.92	82.37	72.17	62.32	49.61	38.89	28.60	17.97	9.50	4.33	30.32	72.50	72.10	29.51	55.60	43.48	82.02	52.85	50.86
a*	13.81	19.21	-4.20	-12.89	8.78	-32.39	35.43	10.25	47.86	-0.90	-0.92	-1.12	-1.12	-1.05	-1.10	-1.29	-0.23	-1.09	0.04	0.45	0.32	22.13	-22.02	19.51	13.42	-38.46	50.74	3.28	49.30	-27.78
b*	14.69	17.92	-21.33	22.66	-24.31	-0.48	57.84	-44.77	16.93	1.90	1.46	0.97	0.56	-0.04	-0.01	-0.10	-0.48	0.07	0.09	0.25	-0.47	-19.02	56.68	67.85	-47.69	32.19	29.13	78.75	-12.86	-27.68

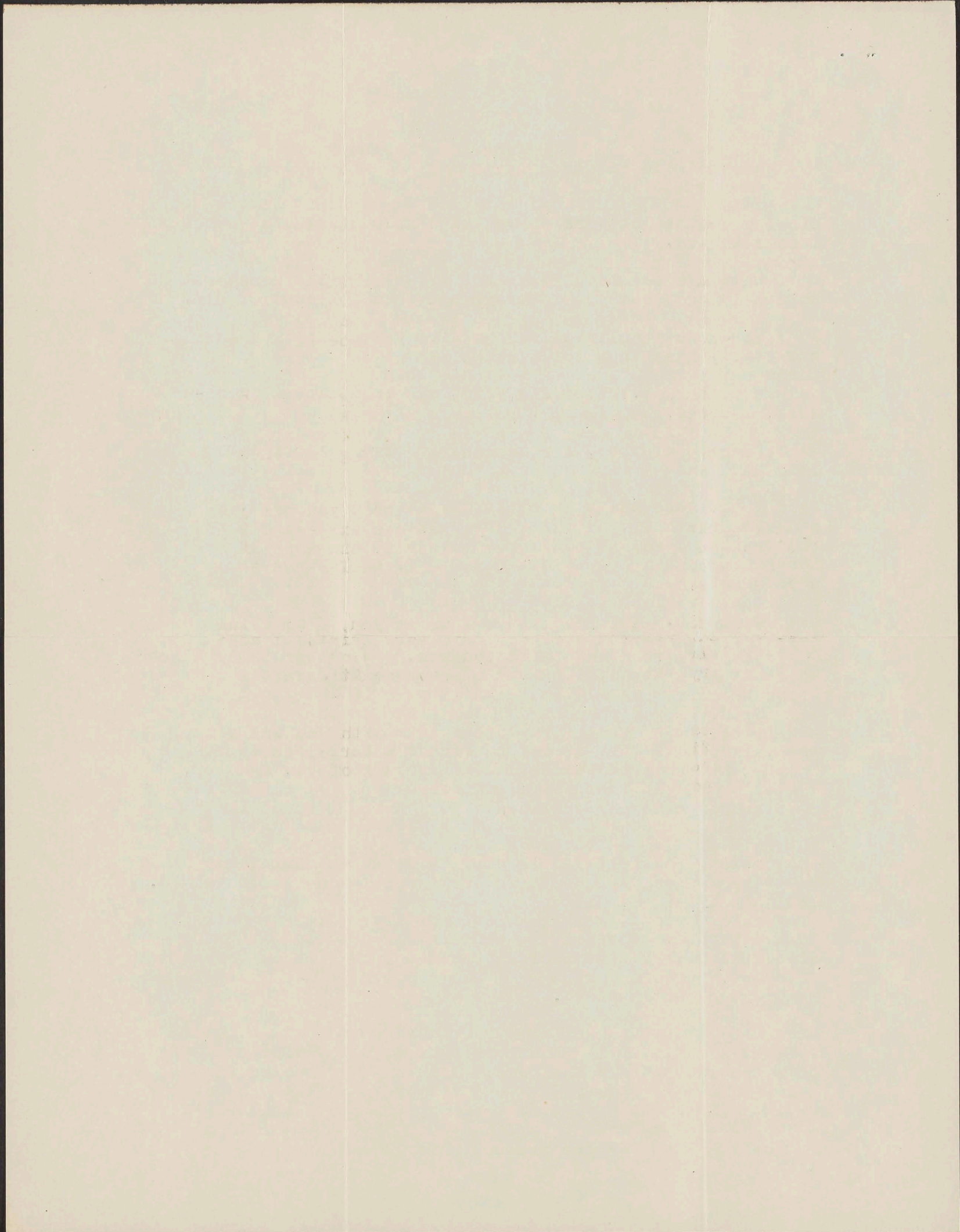

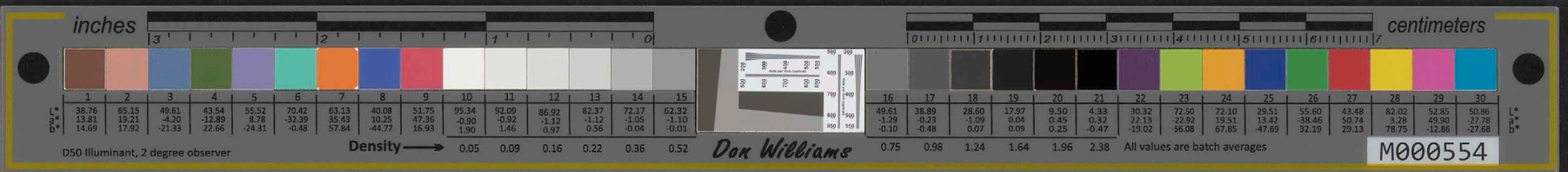

- 2 -

you to give me all the information I asked for. Write and tell me news of the islands and all the relatives that are left.

My reason does not permit me to express too much on our relationship between my brother and I because looking over the last account of the Kanoa estate I didnot come across his name thus my misgivings is ahead of me. I will wait for all explanations from you in his interest. Somehow I hold a secred pleasure in sending you this message. I hope we will be in closer touch with oneanother after this.

I have quite a large family. My youngest is 16, the one writing (Lorna), eight grandchildren, I forgot to mention that we have grown men in this family and believe me when I say I am gradually fading out inch by inch.

So my dear niece, I wish I might hold you for just a minute but this is the best way we can express out feelings in love. I have never given up the hope of seeing my birth place again and who knows I might see all, very soon.

Try and remember all what I wrote you, I am doing this for our benefit and keep this very quiet. I hope you will give me an immediate answer as soon as you can as I am very anxious to get this totthe Attourney's attention.

I'maglad to have this little talk with you and I hope this will find you well, and mother of a large family so I will leave you, always with love for all of you and kindly remember me to all relatives.

*So I send my aloha from a ole to all
of you my people.*

*Sincerely yours Aunt
Norman.*

inches 3 2 1 0 centimeters

1	2	3	4	5	6	7	8	9	10	11	12	13	14	15	16	17	18	19	20	21	22	23	24	25	26	27	28	29	30
38.76	65.15	49.61	43.54	55.52	70.42	63.13	40.08	51.75	95.34	92.09	86.92	82.37	72.17	62.32	49.61	38.89	28.60	17.97	9.50	4.33	30.32	72.50	72.10	29.51	55.60	43.48	82.02	52.85	50.86
13.81	19.21	-4.20	-12.89	8.78	-32.39	35.43	10.25	47.36	-0.50	-0.92	-1.12	-1.05	-1.10	-1.10	-1.29	-0.23	-1.09	0.04	0.45	0.32	22.13	-22.92	19.51	13.42	-38.46	50.74	3.28	49.90	-27.78
14.69	17.92	-21.33	22.66	-24.31	-0.48	57.84	-44.77	16.93	1.90	1.46	0.97	0.56	-0.04	-0.01	-0.10	-0.48	0.07	0.09	0.25	-0.47	-19.02	56.08	67.85	-47.69	32.19	29.13	78.75	-12.86	-27.68
Density → 0.05 0.09 0.16 0.22 0.36 0.52															0.75 0.98 1.24 1.64 1.96 2.38														

D50 Illuminant, 2 degree observer

Don Williams

All values are batch averages

M000554

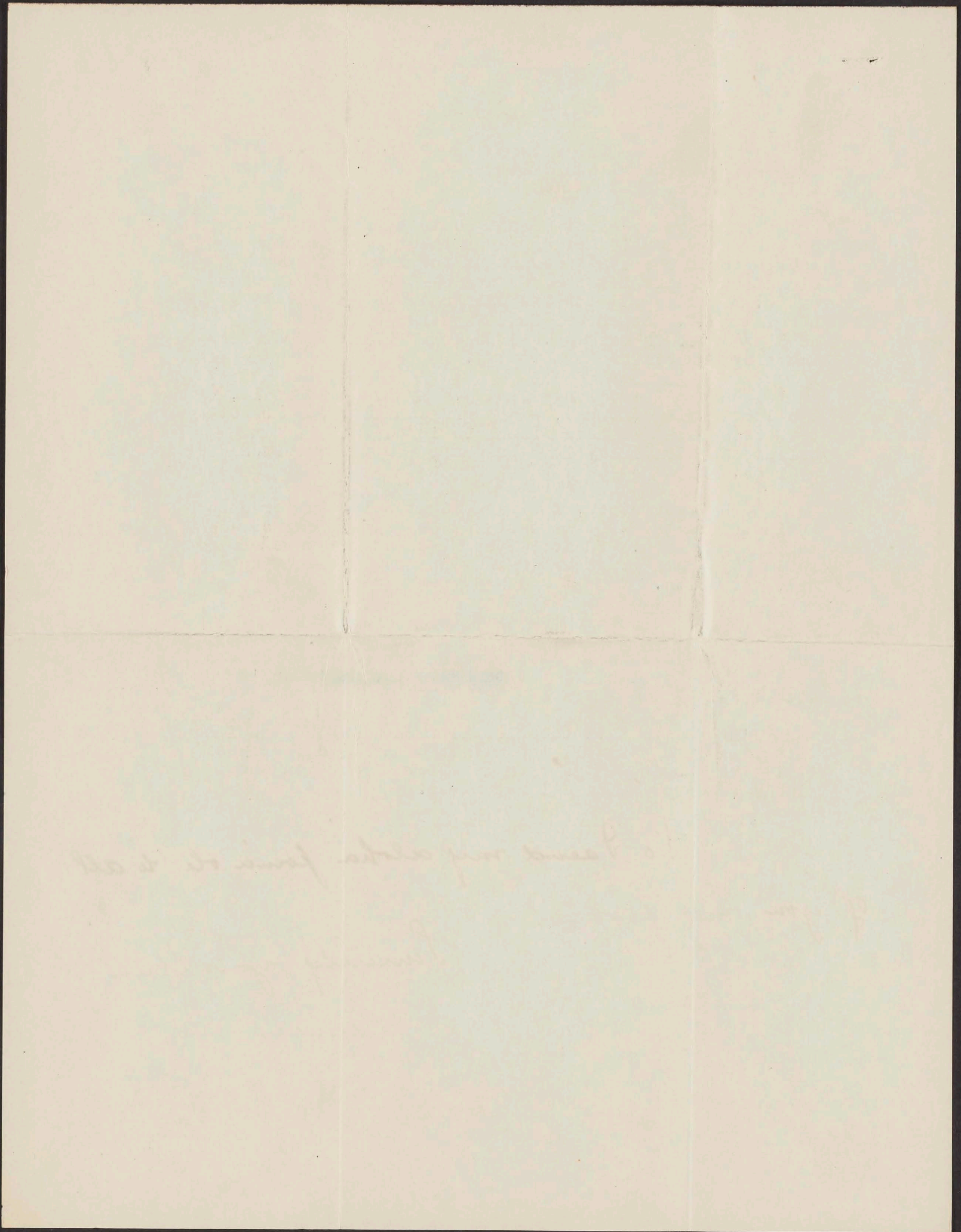

END

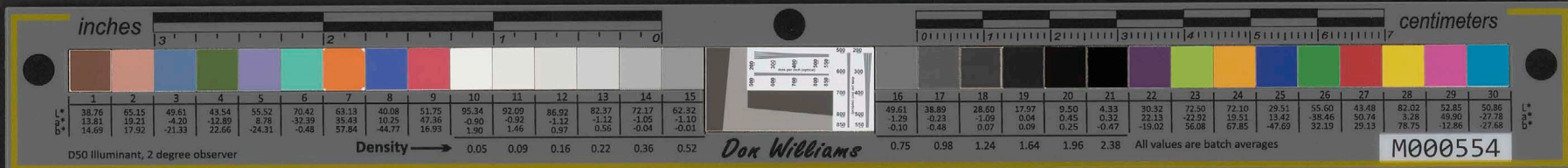

September 23rd. 1938.

Mrs. Blanch Lucas,
Ponca City, Oklahoma.

My dear Mrs. Lucas:-

I am pleased to learn of your safe arrival in Ponca City and that you really enjoyed your trip.

I am enclosing the picture we took and if you want the negatives you can have them. They all turned out fairly well.

I have not missed a Democratic National Convention since 1912 and I want to keep going so long as I can get elected. The expense is so great, and so much time is needed to make these trips, that I have concluded, that I can only attend the party convention, so am obliged to eliminate all others.

Since your departure, we are enjoying a visit by Mr. and Mrs. W.E. Reynolds of the Procurement Division and Mr. Floyd Williams, Engineer with the Fourth Assistants Office. After a nine day visit, we are losing them this morning.

My only objections to having you folks calling on us, we no sooner become acquainted and get to know you real well, when you decide you must leave us. This is the most heartbreaking part of meeting you all.

With kindest personal regards and best wishes, I am,

Yours with aloha

John H. Wilson

START

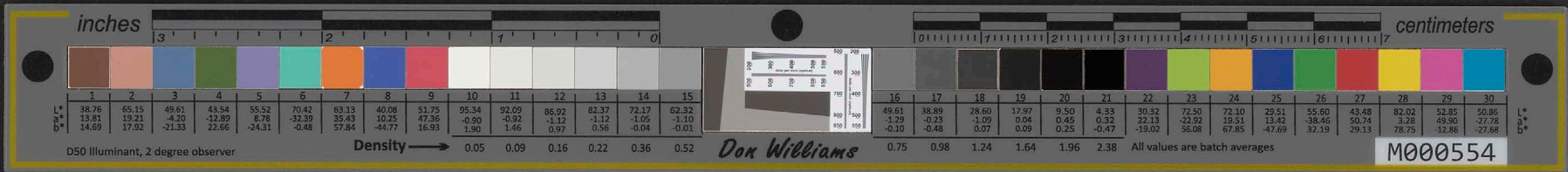

September 23rd, 1938.

Mrs. Blanch Lucas,
Ponca City, Oklahoma.

My dear Mrs. Lucas:-

I am pleased to learn of your safe return to Ponca City and that you really enjoyed your trip.

I am enclosing the picture we took and if you want the negatives you can have them. They all turned out fairly well.

I have not missed a Democratic National Convention since 1912 and I want to keep going as long as I can get elected. The expense is so great, and the more time is needed to make these trips, that I have concluded, that I can only attend the party convention, so as obliged to eliminate all others.

Since your departure we are enjoying a visit by Mr. and Mrs. W. E. Reynolds of the Procurement Division and Mr. Floyd Williams, Engineer with the Fourth Assistant's Office. After a fine day visit, we are leaving them this morning.

My only objections to having you folks calling on us, we no sooner become acquainted and get to know you real well, when you decide you must leave us. This is the most heart-breaking part of meeting you all.

With kindest personal regards and best wishes, I am,

Yours wife always

John H. Wilson

END



ADDRESS OFFICIAL COMMUNICATIONS TO
THE SECRETARY OF STATE
WASHINGTON, D. C.



DEPARTMENT OF STATE
WASHINGTON

In reply refer to
VD 811.111 Garrity, Annie

September 26, 1938

My dear Mr. Wilson:

I refer to my letter of August 27, 1938 concerning the immigration case of Miss Annie Garrity, a niece of your friend, Mr. John A. Hughes.

A report has now been received from our Consul General at Dublin, Ireland stating that a visa has not been refused Miss Garrity but that as the evidence presented on her behalf did not furnish sufficient information to establish that her support would be assured in this country, she was requested to obtain additional evidence. The Consul General has indicated that he desires to receive corroboratory evidence regarding the income and financial resources of Miss Garrity's uncles, Mr. John A. Hughes of Honolulu, Hawaii and Mr. Gerald Hughes of San Francisco, California, and, in view of their advanced age, also evidence as to the plans made for her support. The Consul General states that
upon

Mr. John H. Wilson,
Democratic National Committeeman,
Honolulu, Territory of Hawaii.

START

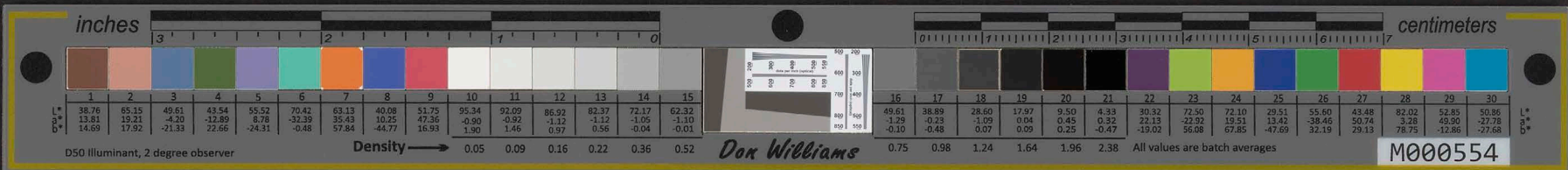

inches

centimeters



L*	38.76	65.15	49.61	43.54	55.52	70.42	63.13	40.08	51.75	95.34	92.09	86.92	82.37	72.17	62.32	49.61	38.89	28.60	17.97	9.50	4.33	30.32	72.50	72.10	29.51	55.60	43.48	82.02	52.85	50.86
a*	13.81	19.21	-4.20	-12.89	8.78	-32.39	35.43	10.25	47.36	-0.92	-0.92	-1.12	-1.12	-1.05	-1.10	-1.23	-0.23	1.09	0.04	0.45	0.32	22.13	-23.92	19.51	13.42	-38.46	50.74	3.28	49.50	-27.78
b*	14.69	17.92	-21.33	22.66	-24.31	-0.48	57.84	-44.77	16.93	1.90	1.46	0.97	0.56	-0.04	-0.01	-0.10	-0.48	0.07	0.09	0.23	-0.27	-19.02	56.08	67.85	-47.69	32.19	29.13	78.75	12.86	-27.68

D50 Illuminant, 2 degree observer

Density

0.05	0.09	0.16	0.22	0.36	0.52
------	------	------	------	------	------

Dox Williams

All values are batch averages

M000554

In Reply Refer to
VD 611, 11, 60717, 60718

My dear Mr. Wilson:

I refer to a letter of the 17th of 1909 concerning
the matter of the 17th of 1909, in which
you inform me that the
A report has now been received from our
General at Dublin, Ireland stating that a
man named Miss Carthy, but that in the evidence
presented on her behalf she had furnished sufficient
information to establish that her support would be
secured in this country, and was requested to obtain
additional evidence. The General has indicated
that he desires to receive corroboratory evidence
regarding the income and financial resources of
Miss Carthy, and that a report of her
income and other financial resources, California,
and in view of their corroboratory value evidence as to the
plans made for her support. The General has stated that
such

Yours truly,
John F. Wilson

Department of Justice
Washington, D. C.

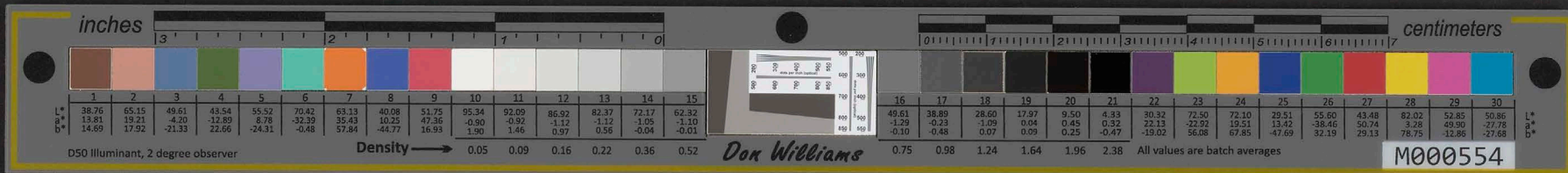

-2-

upon receipt of additional evidence along the lines indicated, he will give further consideration to Miss Garrity's case and will grant her a visa if, on the basis of the additional evidence submitted, she is found to qualify under the immigration laws.

I may suggest that if Mr. John A. Hughes and his brother, Mr. Gerald Hughes, desire to furnish the additional information indicated, the evidence be forwarded direct by them to the Consul General at Dublin. They may be assured that Miss Garrity's case will be accorded every possible consideration.

Sincerely yours,

Carolee Spue

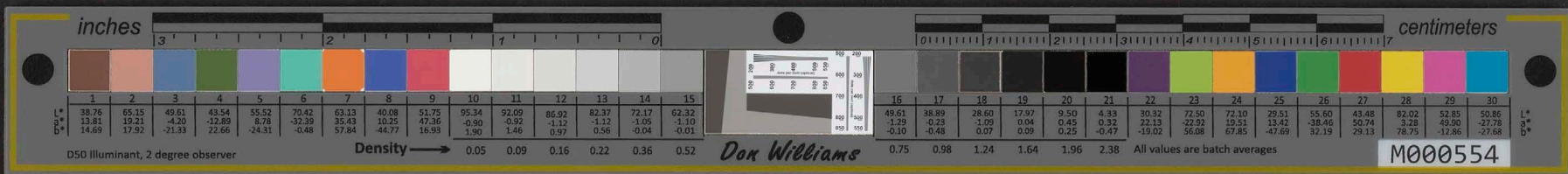

[Faint, illegible text, likely bleed-through from the reverse side of the page.]

END



October 4th.1938.

My dear Martin:-

I have an inquiry for the addresses of Mr. Enoke Lovell and Mrs. Esther Koki, both I understand are residents of Kauai.

Will you kindly let me know their address if you know them and if they are not now residents of Lihue, do you know where they have moved to.

With kindest personal regards and best wishes, I am,

Yours with aloha,

John H. Wilson

START



October 11, 1938

My dear Mr. [Name]:

I have an inquiry for the address of Mr. [Name] and Mrs. [Name], both I understand are residents of [Location].

Will you kindly let me know their address if you know them and if they are not now residents of [Location], do you know where they have moved to.

With kindest personal regards and best wishes, I am,

Yours with affection,

John H. Wilson

END

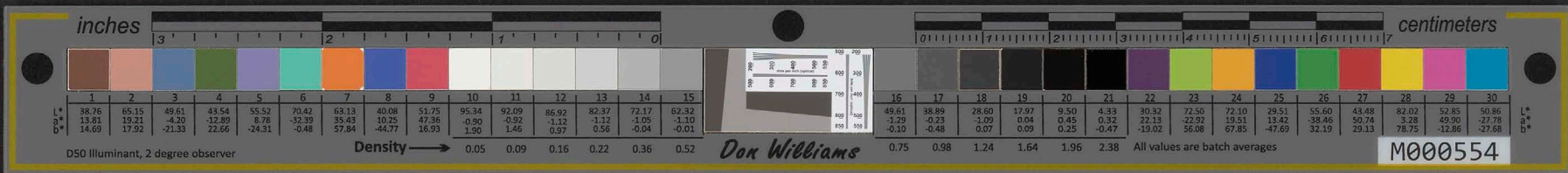

WILLIAM H. KING
UTAH
CHAIRMAN

United States Senate

COMMITTEE ON
THE DISTRICT OF COLUMBIA

27 September 1938.

My dear Friend:

I appreciate very much the many courtesies extended by you upon the occasion of our recent visit to the Territory. It was a great pleasure to see you and to visit with you and to confer concerning matters of interest to the Territory.

I value your judgment and your views upon matters relating to Hawaii and shall welcome any suggestions that you may care to make at any time.

I enjoyed very much my recent visit to the Islands and regretted that my time was so limited. Mrs. King and my daughter were also delighted with their visit and with the many kindnesses extended to them while there.

I send you kind regards and best wishes.

Cordially and sincerely yours,

A handwritten signature in cursive script that reads 'William H. King'.

Mr. John H. Wilson,
Postmaster, United States Post Office,
Honolulu, Territory of Hawaii.

START

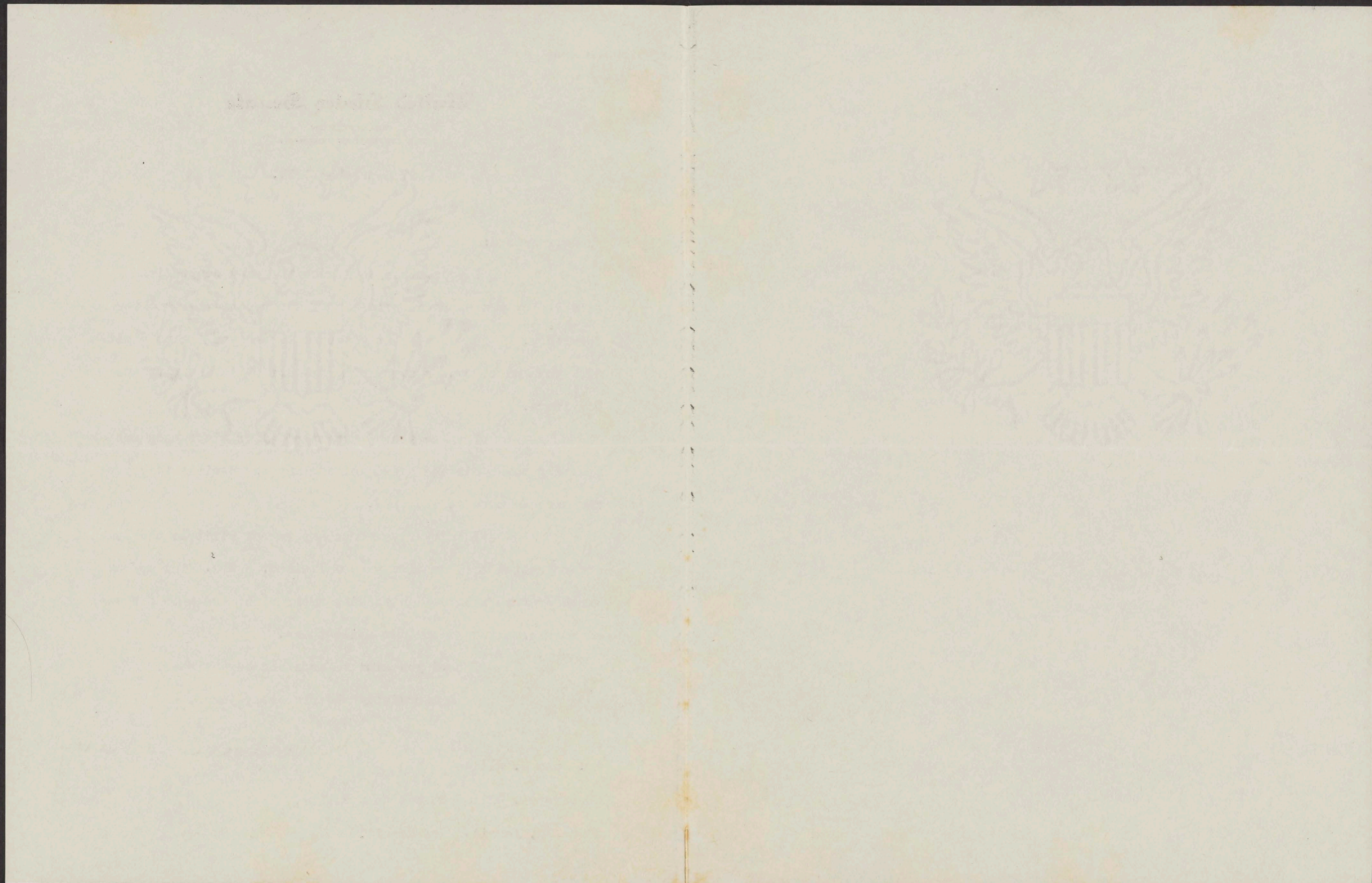
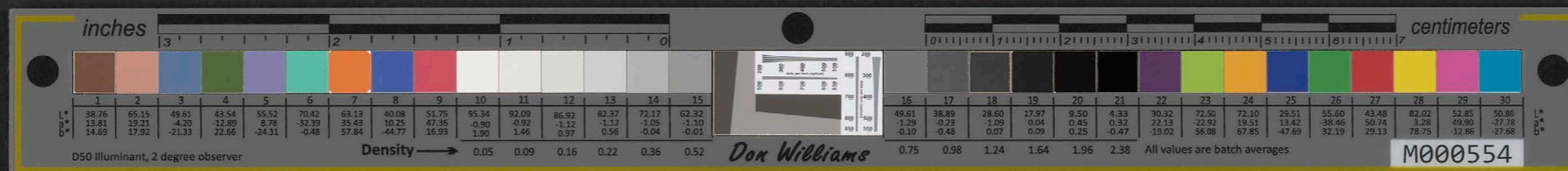

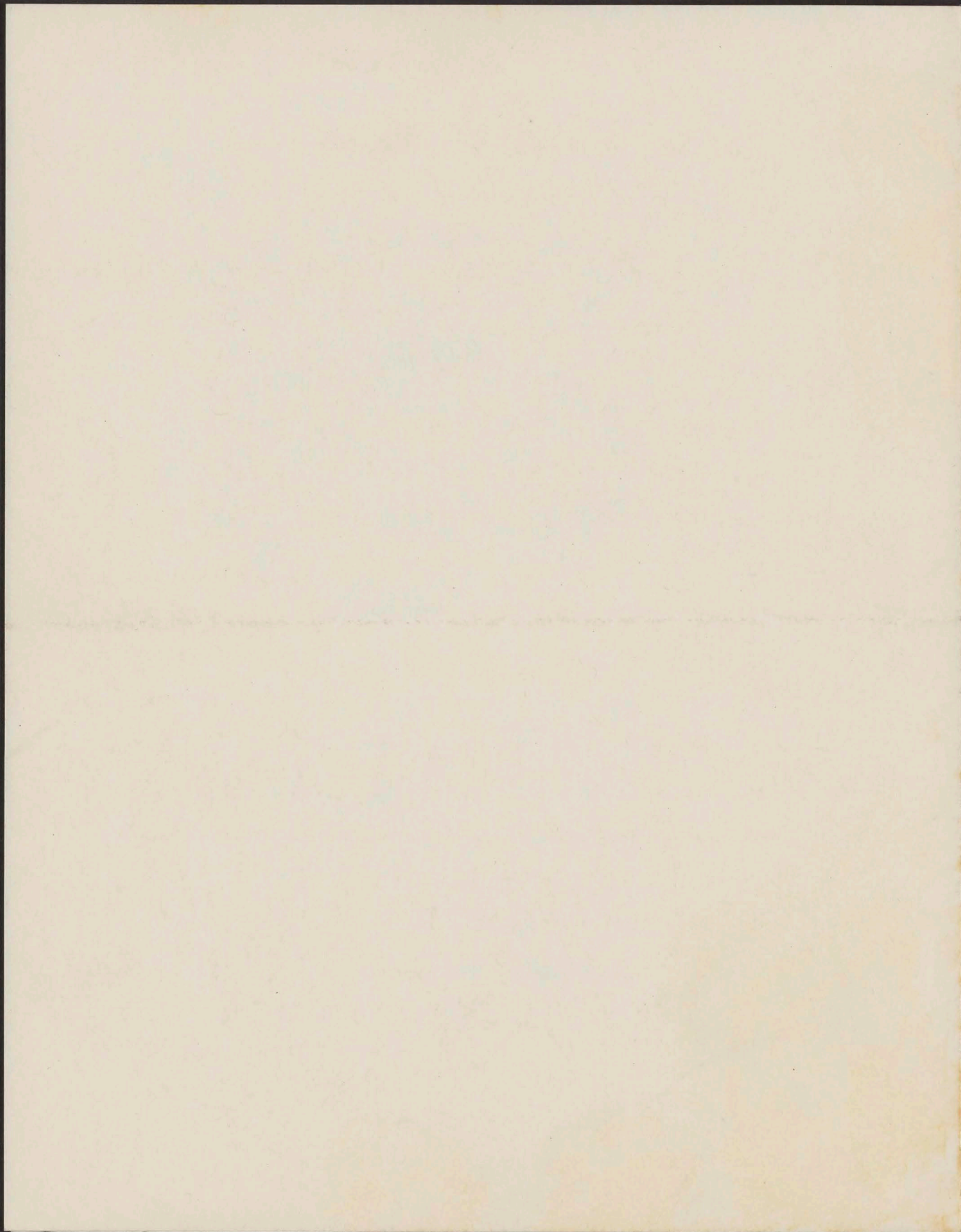
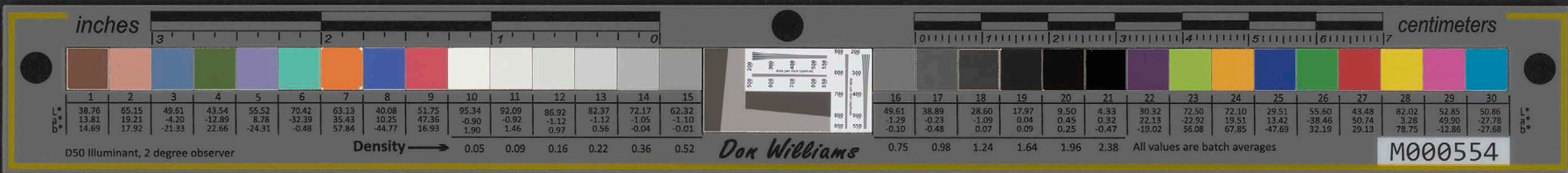

END

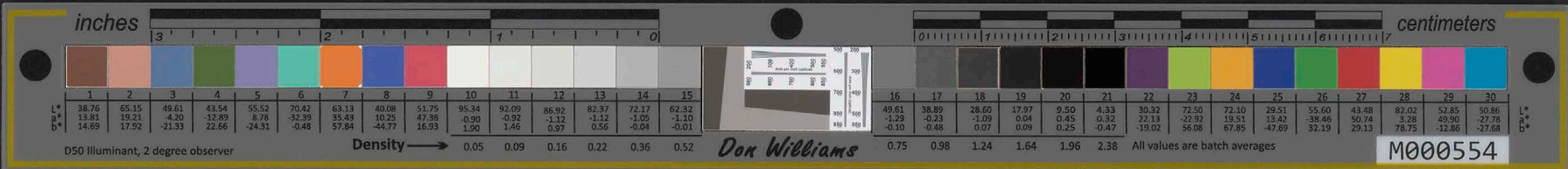

Oct. 4th. 1938.

My dear Bill:- Achi?

I am sorry to see the way the voting went throughout the Territory. It goes to prove my contention, that to get elected to any office one must start his campaign early.

The party would have been much better off if the Governor and other leaders of the party would only do something. After the election of 1936, I endeavored to get the Governor interested in organizing a Roosevelt Club, which would keep the drum beating telling the good about our President, and expose the errors and wrong doings of the opposition.

You well know how I endeavored to start a little paper. My object was to give our boys ammunition to talk on. If boys from each island would take enough interest in their party and watch the work of their respective board of supervisors and other public officials and keep The Weekly Democrat informed, so that it could write them up and keep the public informed as to their official duties, then when campaign time comes on, our candidates can meet a well informed public. It is useless to attempt to reform or endeavor to get the electorate to see things your way in a short time. The campaign must be kept up daily from one election to another, otherwise, we get no place. The results shown here in the Rumold C. Brown strength proves my theory, and I guess the vote Johnny Fernandes received on Kauai also shows what a continuous campaign can do for a person.

After I started to write to you I was interrupted by the sore democrats who are very much peeaved with the statements of Pacheco, so I could not continue until after lunch. Upon return from lunch I found your letter dated the 2nd on my desk.

A crusader must expect the pimps, prostitutes and gamblers to be against him. Pacheco learned this in the 1936 campaign. He had no reason to oppose the underworld as Chief Gabrilson was not a candidate for Mayor nor was he seeking the office of Chief of Police. Politics is a very interesting game and I know of no game where a man must watch his step every minute.

As stated above, a campaign for any office must start early and he or she must continue to hammer on facts and at all times be consistent. The Republicans as you well know are continually campaigning from one election to the next. This cannot be done off and on until a few weeks before an election. In the long run the only way to get ahead is to be consistent and probably by 1940 you will have better luck. It is impossible to educate people your way of thinking in a short space of time.

START

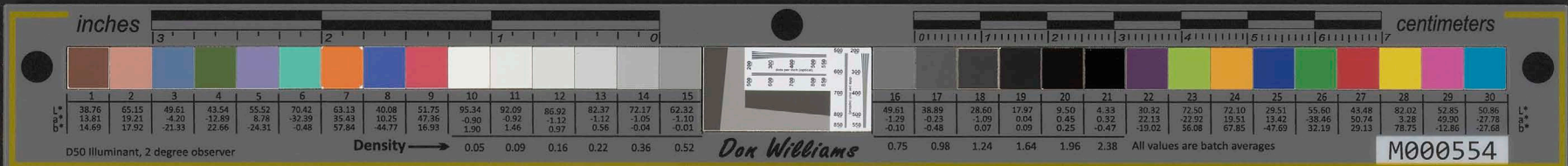

Oct. 4th. 1938.

Dear Bill:-

I am sorry to see the way the voting went throughout the Territory. It goes to prove my contention, that to get elected to any office one must start his campaign early.

The party would have been much better off if the Governor and other leaders of the party would only do something. After the election of 1936, I endeavored to get the Governor interested in organizing a Roosevelt Club, which would keep the drum beating telling the good about our President, and expose the errors and wrong doings of the opposition.

You will know how I endeavored to start a little paper. My object was to give our boys ammunition to talk on. If boys from each island would take enough interest in their party and watch the work of their respective boards of supervisors and other public officials and keep the Weekly Democrat informed, so that it could write them up and keep the public informed as to their official duties, then when campaign time comes on, our candidates can meet a well informed public. It is useless to attempt to reform or endeavor to get the electorate to see things your way in short time. The campaign must be kept up continuously one election to another, otherwise, we get no place. The results shown here in the Record & from straight power & money, and I guess the vote Johnny Fernandez received on Kauai also shows what a confidence campaign can do for a person.

After I started to write to you I was interrupted by the sore throats who are very much pleased with the statements of Pacheco, so could not continue until after lunch. Upon return from lunch I found your letter dated the 2nd on my desk.

A stranger must expect the liquor, prostitutes and gamblers to be against him. Pacheco learned this in the 1936 campaign. He had no reason to oppose the underworld as Chief Gabriel was not a candidate for Mayor nor was he seeking the office of Chief of Police. Politics is a very interesting game and I know of no game where a man must watch his step every minute.

As stated above, a campaign for any office must start early and he or she must continue to hammer on facts and at all times be consistent. The Republicans as you well know are continually campaigning from one election to another. The Democrats have been doing the same thing for years. You will have better luck. It is impossible to educate people your way of thinking in a short space of time.

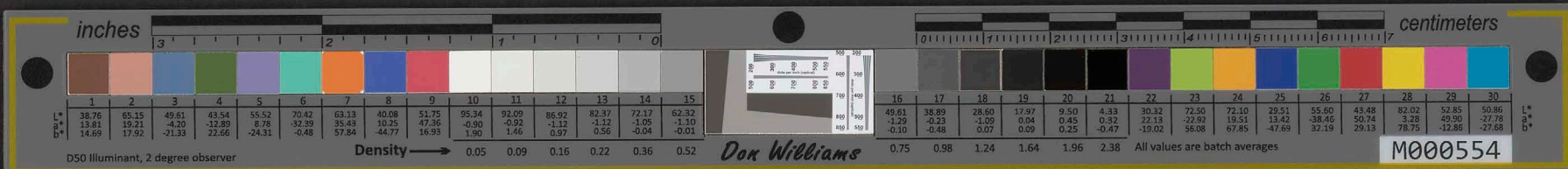

(2)

Now regarding the judgeships. The old governor is now in Washington and I presume will have a lot to say, which of course is wrong. However, I do not suppose there is anything we can do to offset his recommendations, except to continue to urge your appointment to fill any vacancy that may occur in the promotion of one of the circuit court judges.

Yes. Your former endorsement stands unless the Committee decides to rescind its former action. or increase the number of endorsements.

With best wishes and aloha,

O wau no,

Me kealoha piha

JHW

P.S.

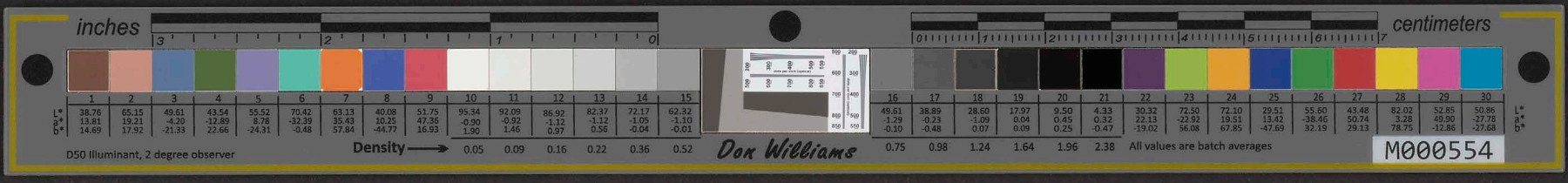

(3)

Now regarding the judgeships. The old governor is now in Washington and I presume will have a lot to say, which of course is wrong. However, I do not suppose there is anything we can do to effect his recommendations, except to continue to urge your appointment to fill any vacancy that may occur in the promotion of one of the circuit judges.

Yes. Your former endorsement stands unless the Committee decides to rescind its former action, or increase the number of endorsements.

With best wishes and aloha,

O. W. Ho.

Ms. Keolu file

LWH

P. 8.

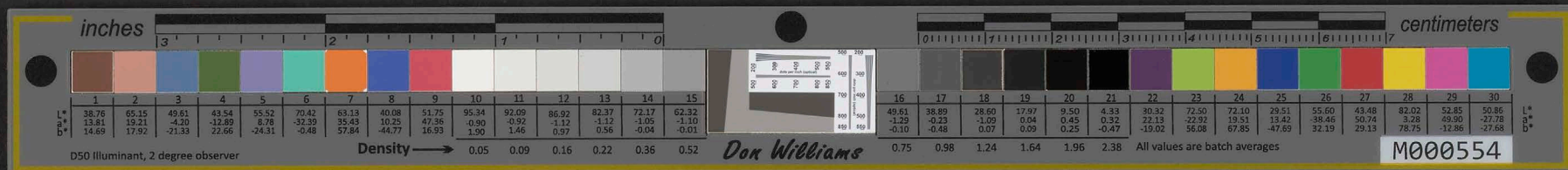

United States Post Office

CLASS

Lihue, Hawaii,
Oct. 5, 1938.

My dear John:-

Concerning the addresses of Esther Koki and Enoka Lovell. Esther Koki is unknown on this Island. It is possible however, that she might be here with her husband, who is or might be employed by Glover, the contractor, who brought lots of Honolulu men over to work on the various projects he has contracted for.

The address of Enoka Lovell is, Lihue, Kauai, and is the father of Enoka Lovell Jr., who is Deputy Sheriff of Lihue.

With sincerest aloha and best wishes, I am,

Sincerely yours,

Martin D. Dreier

Martin D. Dreier.

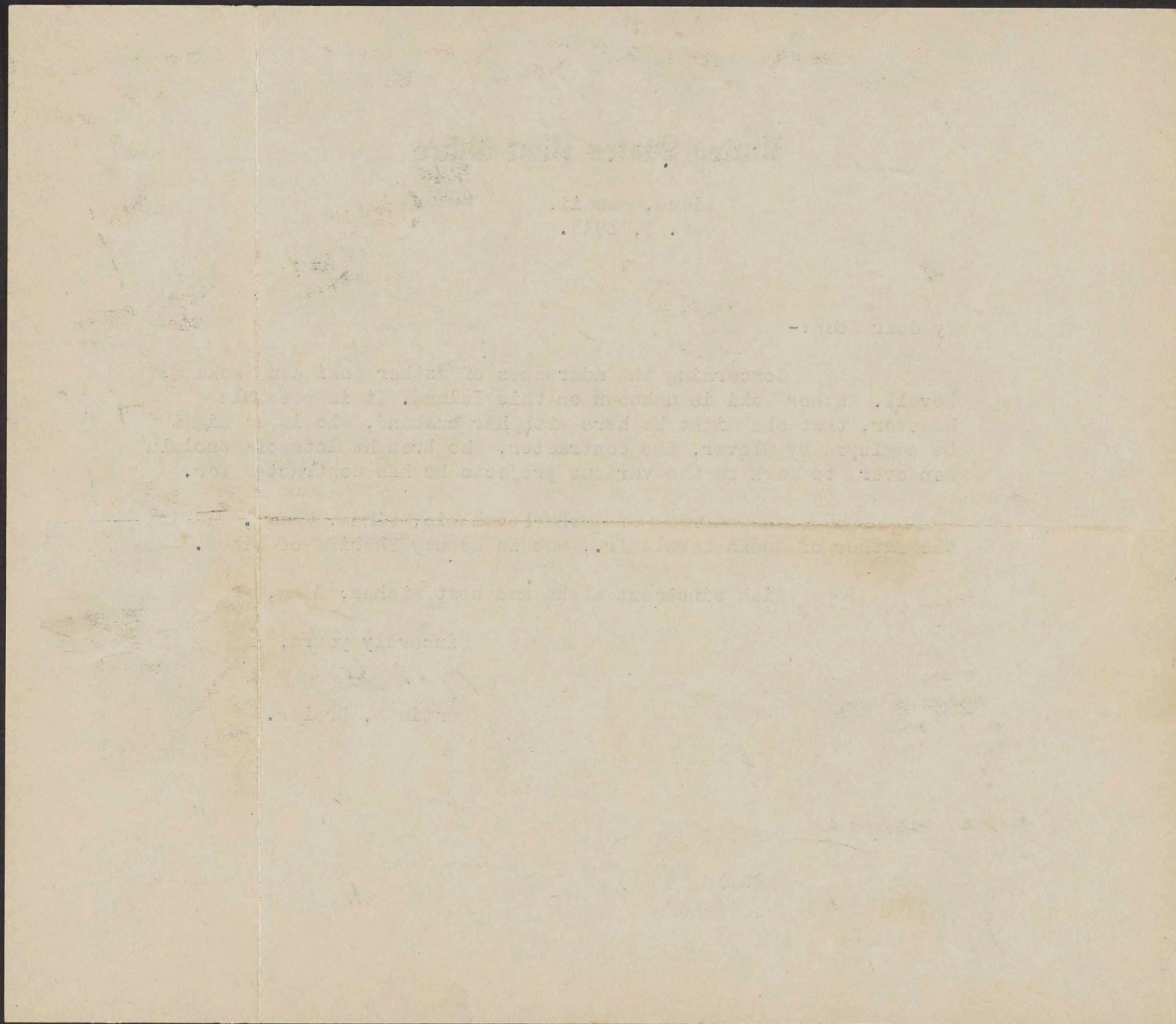
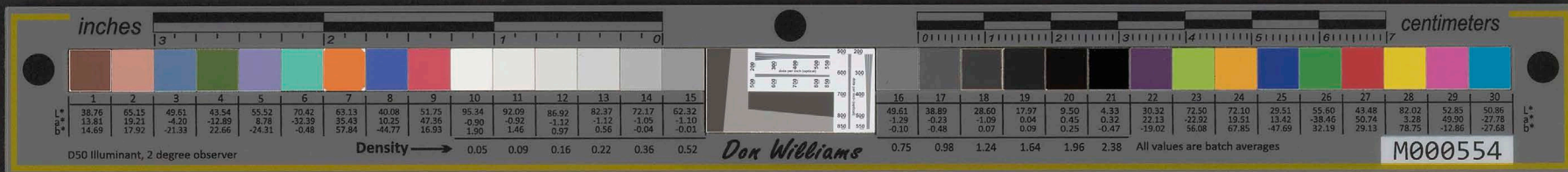



October, 6th.1938.

Mr. Enoka Lovell,
Lihue, Kauai.

Aloha nui loa kua:-

I just received a letter from your cousin Mrs. Hoomalu Kreuter of San Francisco asking me to locate you and Esther Koki. I am mailing to Lihue a letter for you from here and am holding a letter for Esther until I hear from you or her.

The letter for Esther like yours was addressed to my care here with instructions to forward if you were to be located. I will be very grateful to you, if you will give me the correct name and address of Esther so that I can forward her letter to her. I am not sure whether Esther is still alive and whether or not she is still Esther Koki or is married and naturally go by another name. Whatever information you can give me as to her whereabouts, I will be very thankful to you.

O wau no

Me ka mahalo,

John H. Wilson

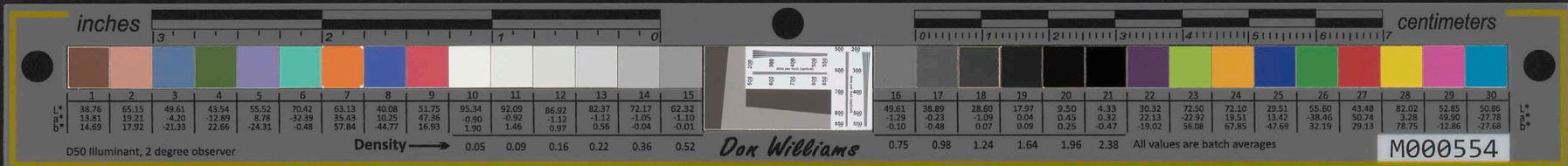

October, 8th. 1938.

Mr. Enoka Lovell,
Lihue, Kauai.

Aloha ma ka kama:-

I just received a letter from your cousin Mrs. Hoomala Kreuter of San Francisco asking me to locate you and Esther Koki. I am willing to Lihue a letter for you from here and am holding a letter for Esther until I hear from you or her.

The letter for Esther like yours was addressed to my care here with instructions to forward if you were to be located. I will be very grateful to you, if you will give me the correct name and address of Esther so that I can forward her letter to her. I am not sure whether Esther is still alive and whether or not she is still Esther Koki or is married and naturally go by another name. Whatever information you can give me as to her whereabouts, I will be very thankful to you.

O wau no

Ma ka wahalo,

John H. Wilson

END

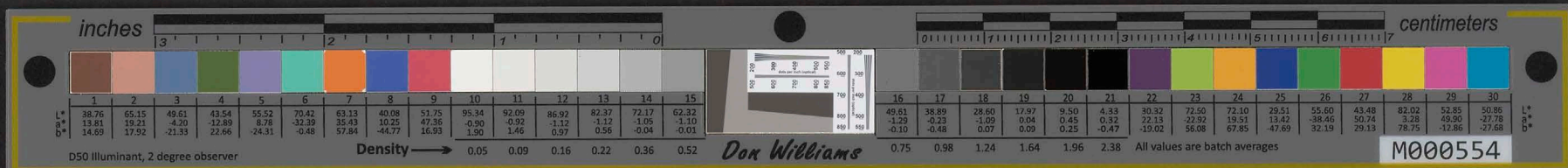

October 6th.1938.

My dear Hoomalu,
Aloha kausa a nui loa:-

Your letter dated the 23rd ult. received a few days ago and I immediately wrote to friends on Kauai making inquiries about Enoka and Esther. I am acquainted with Enoka, saw him last about 4 years ago, but, was not certain whether he was still alive or not so I wrote to the postmaster at Lihue, and his reply is as follows:-

Concerning the addresses of Esther Koki and Enoka Lovell. Esther Koki is unknown on this Island. It is possible however that she might be here with her husband, who is or might be employed by Glover, the contractor, who brought lots of Honolulu men over to work on the various projects he has contracted for.

The address of Enoka Lovell is Lihue, Kauai, and is the father of Enoka Lovell Jr., who is Deputy Sheriff of Lihue.

I am mailing to Enoka today your letter and am writing to him also asking him for Esther's address. She may have married and naturally goes by another name.

A steamer is leaving this evening so thought I would let you know that I received your letter and that I have carried out your instructions as fully as I could. Will report later regarding what success if any I have in locating Esther.

Yes, both Jennie and I are enjoying the best of health and thank the Lord for being so good to us. After all these years away from your aina hanau, you must yearn to get home and whenever you are ready eia no ka hal, we will be glad to have you. Let me know in advance and we will be at the boat to meet you.

I am entitled to a vacation next year and will probably spend some of it taking in the New York Fair, so will be seeing you.

With best wishes and aloha to Charlie, your good self and the children, O wau no,

Me kealoha piha,

John H. Wilson

P.S.
I have not breathed to anyone re-letters to Enoka and Esther.

START

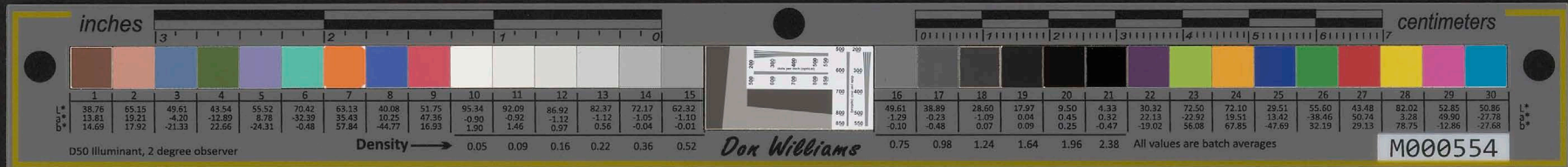

October 8th. 1938.

My dear Hoomalia,
Aloha kama e nui loa:--

Your letter dated the 23rd ult. received a few days ago and I immediately wrote to friends on Kauai making inquiries about Enoka and Father. I am acquainted with Enoka, saw him last about 4 years ago, but was not certain whether he was still alive or not so I wrote to the postmaster at Lihue, and his reply is as follows:--

Concerning the addresses of Father Koki and Enoka Lovell, Father Koki is unknown on this island. It is possible however that she might be here with her husband, who is or might be employed by Glover, the contractor, who brought lots of Honolulu men over to work on the various projects he has contracted for.

The address of Enoka Lovell is Lihue, Kauai, and is the father of Enoka Lovell Jr., who is Deputy Sheriff of Lihue.

I am writing to Enoka today your letter and am writing to him also asking him for Father's address. She may have married and naturally goes by another name.

A steamer is leaving this evening so thought I would let you know that I received your letter and that I have carried out your instructions as fully as I could. Will report later regarding what success if any I have in locating Father.

Yes, both Tamie and I are enjoying the best of health and thank the Lord for being so good to us. After all these years away from your aha hana, you must yearn to get home and whenever you are ready aha no ka hui, we will be glad to have you. Let me know in advance and we will be at the post to meet you.

I am entitled to a vacation next year and will probably spend some of it taking in the New York Fair, so will be seeing you.

With best wishes and aloha to Charlie, your good self and the children, O wai no,

Me kealoha aha,

John H. Wilson

P.S. I have not breathed to anyone re-letters to Enoka and Father.

END



October 14th.1938.

W.L.Douglas Shoe Co.,
905-Penn Ave. N.W.
Washington, D.C.

Dear Sirs:-

Please find enclosed Postal Money Order amounting to Fifteen Dollars, (\$15.00), for which send me the following:-

- 1-Pair Low Tan Shoes, Numbers 7791-380
 - 1- " " Summer Buckskin shoes, same size and shapenas above.
- As many pairs of your bsst socks to use up the balance of money.
Size of socks, number 11, and color Brown-with and without stripes,
all to match the brown shoes.

The last time I was in your store, one of your clerks gave me b the numbers as given above, but, in checking with my old shoes, I find the following:-

Low Tan, 380-6R320000
coml a/c 37730 or it may be 3776 the last two figures
are not very distinct.

I also have a black, low shoes, of the same shape and size as the brown, but, the figures found therein are as follows:-

380-63307025
coml a/c 37730

I hope the above data will enable you to make a selection to meet my desires.

Yours and oblige,

John H. Wilson

P.S.

My only complaint with the Douglas shoe is that I cannot wear them out as fast enough.

START



October 14th. 1958.

W.L. Douglas Shoe Co.,
308-Penn Ave. N.W.
Washington, D.C.

Dear Sirs:-

Please find enclosed Postal Money Order amounting to fifteen Dollars, (\$15.00), for which send me the following:-

1-Pair Low Tan Shoes, Numbers W91-580
1- " " Summer Buckskin shoes, same size and shape as above.
As many pairs of your best socks to use up the balance of money.
Size of socks, number 11, and color Brown-with and without stripes,
all to match the brown shoes.

The last time I was in your store, one of your clerks gave me the numbers as given above, but, in checking with my old shoes, I find the following:-

Low Tan, 880-8320000
coml a/c 87730 or it may be 8778 the last two figures are not very distinct.

I also have a black, low shoes, of the same shape and size as the brown, but, the figures found therein are as follows:-

880-83307025
coml a/c 87730

I hope the above data will enable you to make a selection to meet my desires.

Yours and oblige,

John H. Wilson

P.S.

My only complaint with the Douglas shoe is that I cannot wear them out fast enough.

END



October 22nd. 1958.

Honorable Addison E. Southard,
United States Consul General,
Hong Kong, China.

Dear Sir:-

I am informed, that, Mrs. Lee Shee, widow of the late Mr. Yee Sak Chan a former merchant and resident of this city, desires to visit her son-in-law, Mr. Yee Bung, which is the object of this letter.

This is to certify that I have known Mr. Yee Bung personally for many years. He is manager and part owner in the Sam Hing Company, dealers in groceries and general merchandise.

Mr. Yee Bung owns his home and I am quite certain, if Mrs. Lee Shee be granted permission to enter Hawaii, she will not become dependent upon charity, for her step son informs me he will care for her during her visit.

Whatever you can do to assist Mr. Lee Shee, I will certainly appreciate the favor.

Yours Respectfully,

John H. Wilson

START



October 2nd, 1938.

Honorable Addison E. Seward,
United States General,
Hong Kong, China.

Dear Sir:-

I am informed, that Mrs. Lee Shee, widow of the late Mr. Yee Sak
Chan a former merchant and resident of this city, desires to visit her
son-in-law, Mr. Yee Hung, which is the object of this letter.

This is to certify that I have known Mr. Yee Hung personally for
many years. He is manager and part owner in the Sam Hing Company, dealers
in groceries and general merchandise.

Mr. Yee Hung owns his home and I am quite certain, if Mrs. Lee Shee
be granted permission to enter Hawaii, she will not become dependent upon
charity, for her step son informs me he will care for her during her visit.

Whatever you can do to assist Mr. Lee Shee, I will certainly appreciate
the favor.

Yours respectfully,

John H. Wilson

END

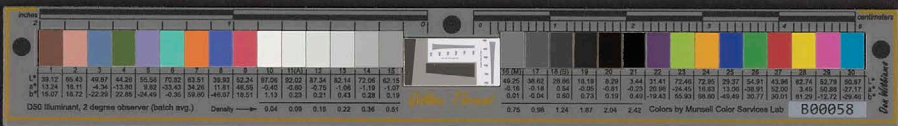

Makawao, Maui
Oct. 31 - 1938.

My dear Johnny -

Dan Wong was here to see me last week he said you were going to Samoa very soon - he wasn't sure of the date and that you'd go on to New York.

I'm asking Yutride - my niece to take this letter over to you - if she doesn't find you there - she can mail the letter back to me - its just the lay bill I received on Saturday.

If you haven't enough cash on hand from the rent - please let me know.

START

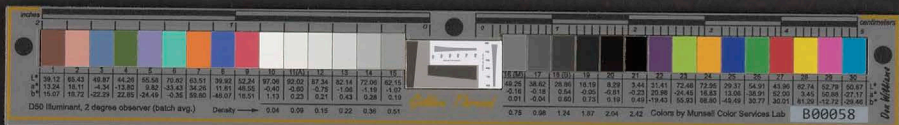

I wish we could find a
buyer before the end of
the year - don't have to
worry about taxes any
more & I haven't been
well - ever since I went to
the hospital - can't do
very much, just have to
take care of myself.

I hope you are both well,
no excitement this election,
we must get this off soon
with lots of alibi to you
both - and thank you

Mirra.

END

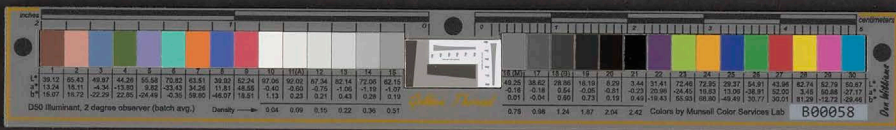

Program



Miulan Naiwi

“PA HAUOLI”

422 Judd Street, Honolulu

November 1, 1938.

At 8:15 P.M.



INTRODUCTION

Ave Maria—Cavalleria Rusticana.....*Mascagni*

I

Sorge il sol, che fai tu.....*Donaudy*

O Mio Babbino.....*Puccini*

Danza, Danza.....*Durante*

II

Les Berceaux.....*Faure*

Ouvre Ton Coeur.....*Bizet*

Triste et le Steppe.....*Gretchaninoff*

III

Air de Lie—(“L’enfant Prodigue”).....*Debussy*

INTERMISSION

IV

The Flower of Forgetfulness.....*Cadman*

Moon Marketing.....*Weaver*

Floods of Spring.....*Rachmaninoff*

V

Aufenthalt.....*Schubert*

Der Tod das ist die Kuehle Nacht.....*Brahms*

Zueignung.....*Strauss*

VI

Connais-tu le pays—(“Mignon”).....*Thomas*

VERNE WALDO THOMPSON, Accompanist

START

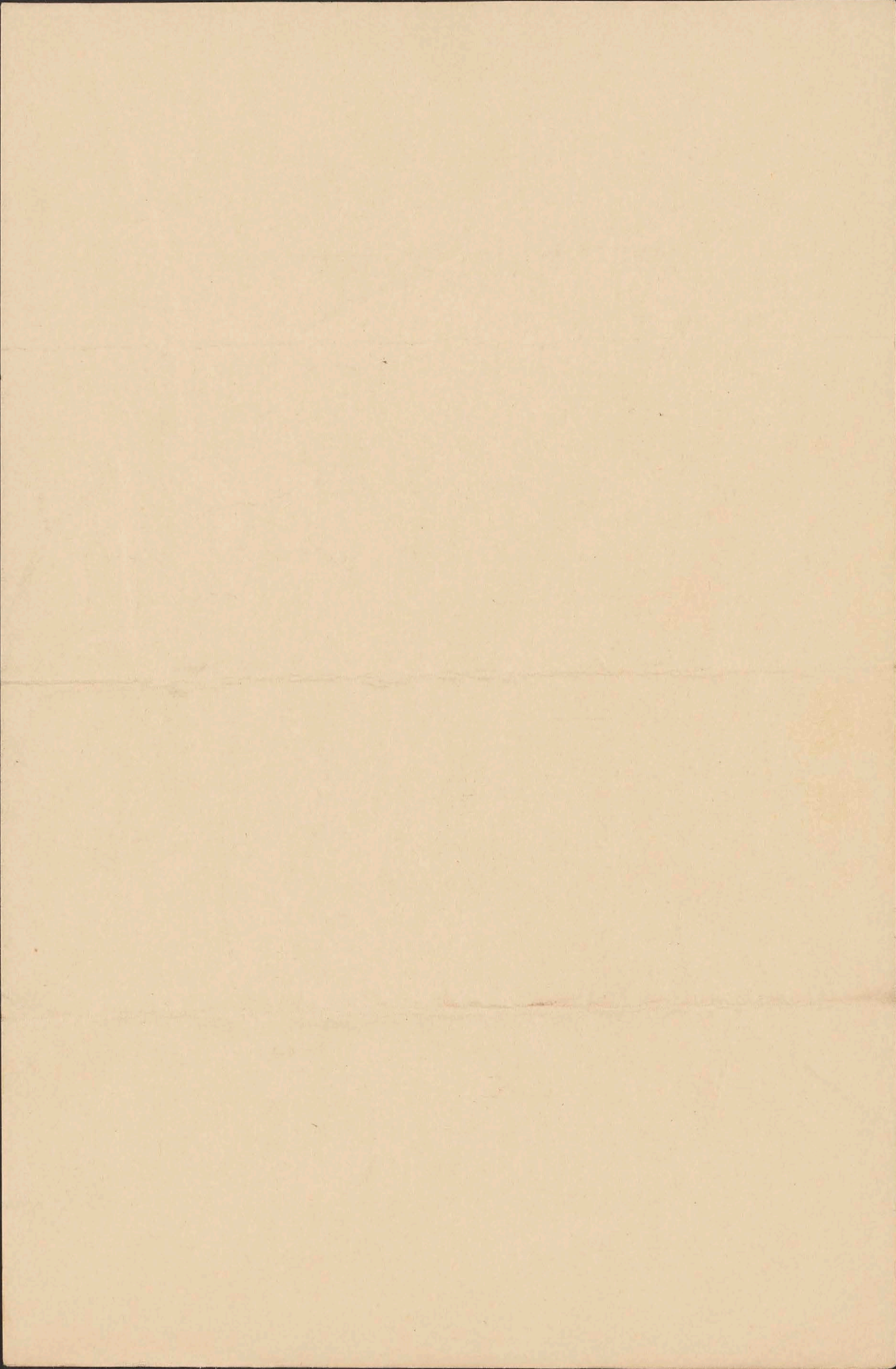
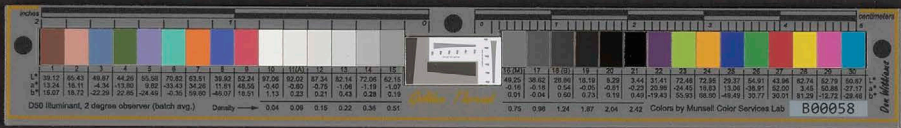

END

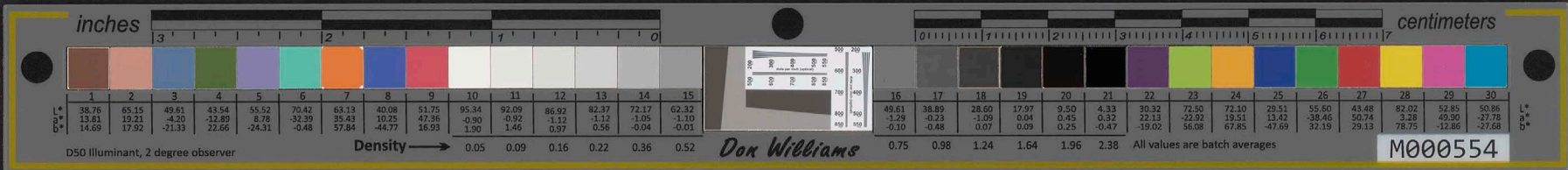

November 2nd. 1938.

Mrs. C.B. Lempriere,
117 Abelsmith St.
Wellington,
New Zealand.

My dear Mrs. Lempriere:-

I hope you had a pleasant and safe journey home. The pictures which we took at the wharf just before you boarded the steamer turned out better than I expected, so I am sending you under separate cover two photo's. One for yourself and one for the gentleman that was with us. I am also sending by todays boat a couple of pictures for the De Costas.

With kindest personal regards and best wishes, I am,

Yours with aloha,

John H. Wilson

START

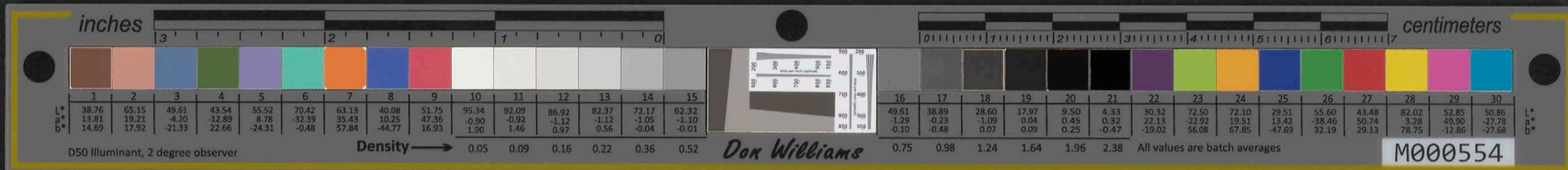

November 2nd, 1958.

Mrs. C.B. Lempyere,
114 Adelaide St.,
Wellington,
New Zealand.

My dear Mrs. Lempyere:-

I hope you had a pleasant and safe journey home.

The pictures which we took at the wharf just before you boarded the steamer turned out better than I expected, so I am sending you under separate cover two photos. One for yourself and one for the gentleman that was with us. I am also sending by today's post a couple of pictures for the De Costas.

With kindest personal regards and best wishes, I am,

Yours with love,

John H. Wilson

END

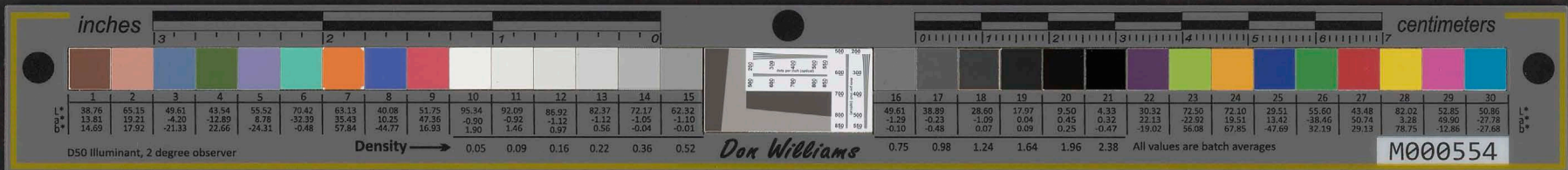

November 5th. 1938.

My dear Minerva:-

Your letter received and in reply will say I think I can take care of the taxes, provided, our friend Khums comes in on time with his rent. He owes about 5 months rent, and I spoke to him the other day, reminding him of taxes and he promised to bring it in by the 15th. However, I will let you know before time if there is a shortage.

I no sooner received your letter when Bill Lee Kwai, a real estate dealer, who is an old friend of mine comes walking in with a buyer for the Lilina street property.

The buyer is a Japanese Temple. They are offering \$8,500. less 5 per cent for the Real Estate Agent, which would net \$8,075. Payments to be made as follows:-

Payment of \$1,000. now.
" " 3,000. 8 months from now.
Balance on a mortgage at 7 per cent interest for 5 years.

If the above is okay with you I will accept the \$1,000. payment until the final papers are drawn up.

I think this is about the best offer we can get. It is only a church that probably can afford to pay that price for such a large piece of property. The back is low they tell me and rather swampy in wet weather. However, use your own judgement.

With aloha and best wishes,

O wau no,

JHW

P.S.

I am not leaving for the South Seas until January.

START

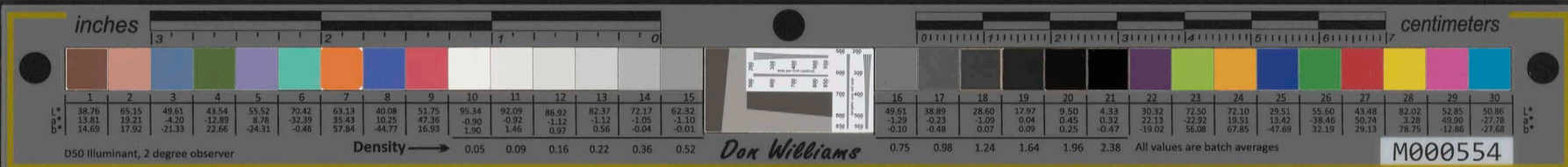

November 5th, 1938.

My dear Minister:-

Your letter received and in reply will say I think I can take care of the taxes, provided, our friend Kama comes in on time with his rent. He owes about 3 months rent, and I spoke to him the other day, reminding him of taxes and he promised to bring it in by the 15th. However, I will let you know before time if there is a shortage.

I no sooner received your letter when Bill Lee (real estate dealer) who is an old friend of mine comes walking in with a paper for the Lillian street property.

The paper is a Japanese paper. They are offering \$8,500. less 3 per cent for the real estate agent, which would net \$8,075. Payments to be made as follows:-

Payment of \$1,000. now.
 " " 2,000. 8 months from now.
 Balance on a mortgage at 7 per cent interest for 5 years.

If the above is okay with you I will accept the \$1,000. payment until the final papers are drawn up.

I think this is about the best offer we can get. It is only a church that probably can afford to pay that price for such a large piece of property. The bank is low they tell me and rather swamy in wet weather. However, use your own judgement.

With aloha and best wishes,

O. W. Williams

OWW

7.8.

I am not leaving for the South Seas until January.

END



Honolulu, Hawaii.
Nov. 6th. 1957.

Super Fence Corporation,
2500-South Wabash Ave.
Chicago, Ill.

Dear Sirs:-

I wish to acknowledge receipt of your circular and price list and after going over same very carefully, I fail to see how I can place an order at this time, not being able to make out a bill of material of what is actually required to fence in the property that I have in mind.

You show no detail sketch of a post with insulator, yet insulators are mentioned in your price list.

Your plan of a farm layed out with a number of pastures into several lots, leads me to believe that the regular barred wire is used, although, you do not state exactly the kind of wire used.

You also mention about putting on extra shock on the fence when the ground is dry, but, no mention is made regarding wet and rainy weather. We have as much as 6 to 10 inches of rain in a night and very dry during the summer months.

The pasture I wish to fence off is in rough hilly country covered with trees and thick underbrush and will need about 6,000 feet of fencing. The fence right-of way will be cleared about 10 feet wide, with posts 20 to 50 feet apart. Will use city current which is 110 volts.

There will be many angles in the fence, with at least 3 ninety degree angles, all other bends will be over 90 degrees and less than 140 degrees.

Will you kindly give me an idea what material is needed to for a fence through country as mentioned above and about 6,000 feet long? and the cost of same?

What effect will the fence have on human beings ?

Yours very truly,

John H. Wilson

START

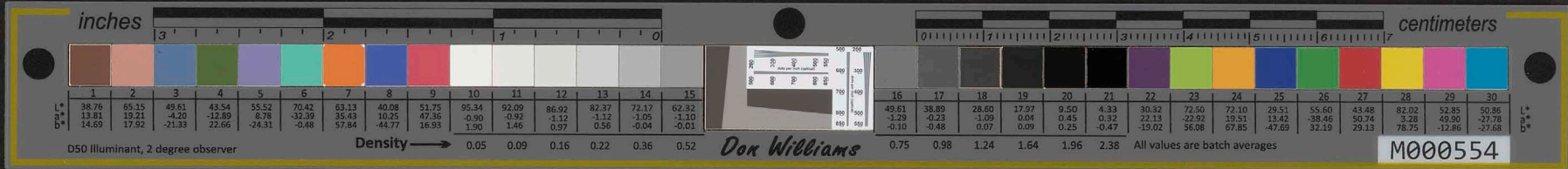

Honolulu, Hawaii.
Nov. 6th. 1937.

Super Fence Corporation,
2500-South Wabash Ave.
Chicago, Ill.

Dear Sirs:-

I wish to acknowledge receipt of your circular and price list and after going over same very carefully, I fail to see how I can place an order at this time, not being able to make out a bill of material of what is actually required to fence in the property that I have in mind.

You show no detail sketch of a post with insulator, yet insulators are mentioned in your price list.

Your plan of a farm laid out with a number of pastures into several lots, leads me to believe that the regular barbed wire is used, although, you do not state exactly the kind of wire used.

You also mention about putting on extra shock on the fence when the ground is dry, but, no mention is made regarding wet and rainy weather. We have as much as 6 to 10 inches of rain in a night and very dry during the summer months.

The pasture I wish to fence off is in rough hilly country covered with trees and thick underbrush and will need about 6,000 feet of fencing. The fence right of way will be cleared about 10 feet wide, with posts 20 to 30 feet apart. Will use city current which is 110 volts.

There will be many angles in the fence, with at least 3 ninety degree angles, all other bends will be over 90 degrees and less than 140 degrees.

Will you kindly give me an idea what material is needed to for a fence through country as mentioned above and about 6,000 feet long and the cost of same? What effect will the fence have on human beings?

Yours very truly,

John H. Wilson

END

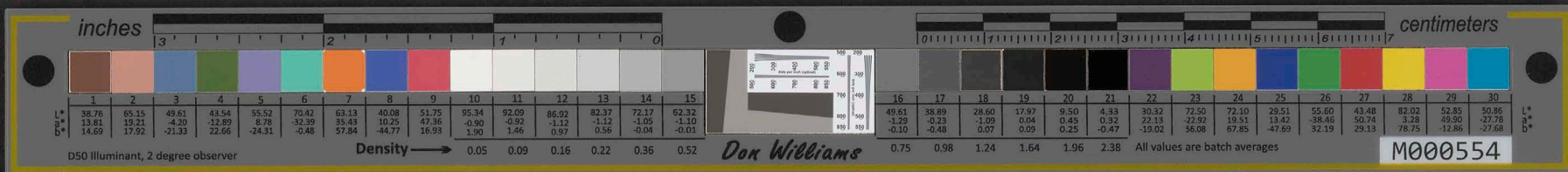

Ponca City, Oklahoma
November 8, 1938

Dear Mr. Wilson,

I was very much thrilled and pleased over the pictures you sent me. Yes, indeed, I should like to have the films. Thank you a lot for going to so much trouble.

This Fall, my duties, from every standpoint, seem to have increased innumerablely.

I had a letter from Mrs. Shaw a few days ago inclosing copy of a clipping she had found about me in some of her papers. I shall send you a copy.

This is Election day and I have never known such apathy as was shown this past week, before election. It would be very difficult to determine the cause. Much of it, I think, is due to the continuous change that is taking place in one's thinking, reading and hearing. Apparently nothing seems worth while any more.

Last Friday I went to the dedication of the Will Rogers memorial. There never has been and never will be again such feeling displayed as there was by the people who were there - some 40,000. The most orderly crowd I have ever seen. No traffic jams, no car accidents, no drinking, no hilarity. The statue is the most amazing likeness of Will Rogers in a slouching, quizzical frame of mind that one can imagine. It must have been as the sculptor Joe Davidson said "a work of love" else he could never have created such a wonderful likeness.

We are having our first touch of winter. Had a sprinkling of snow yesterday and some ice this morning.

It is about time for me to vote, so shall say Aloha.

Many times Aloha,

Blanche Lucas

Postmaster
HONOLULU, HAWAII.

START

inches 3 2 1 0 centimeters 0 1 2 3 4 5 6 7

1	2	3	4	5	6	7	8	9	10	11	12	13	14	15	16	17	18	19	20	21	22	23	24	25	26	27	28	29	30
38.76	65.15	49.61	43.54	55.52	70.42	63.13	40.08	51.75	95.34	92.09	86.02	82.37	72.17	62.32	49.61	38.89	28.60	17.97	9.50	4.33	30.32	72.50	72.10	29.51	55.60	43.48	82.02	52.85	50.86
13.81	19.21	4.20	-12.89	8.78	-32.39	35.43	10.25	47.36	-0.90	-0.92	-1.12	-1.12	-1.05	-1.10	-1.23	-0.23	-1.09	0.04	0.45	0.32	22.13	-22.92	19.51	13.42	-38.46	50.74	3.28	49.90	-27.78
14.69	17.92	-21.33	22.66	-24.31	-0.48	57.84	-44.77	16.93	1.90	1.46	0.97	0.56	-0.04	-0.01	-0.10	-0.48	0.07	0.09	0.25	-0.47	-19.02	56.08	67.85	-47.69	32.19	78.75	-12.86	-27.68	

D50 Illuminant, 2 degree observer Density → 0.05 0.09 0.16 0.22 0.36 0.52 Don Williams 0.75 0.98 1.24 1.64 1.96 2.38 All values are batch averages M000554

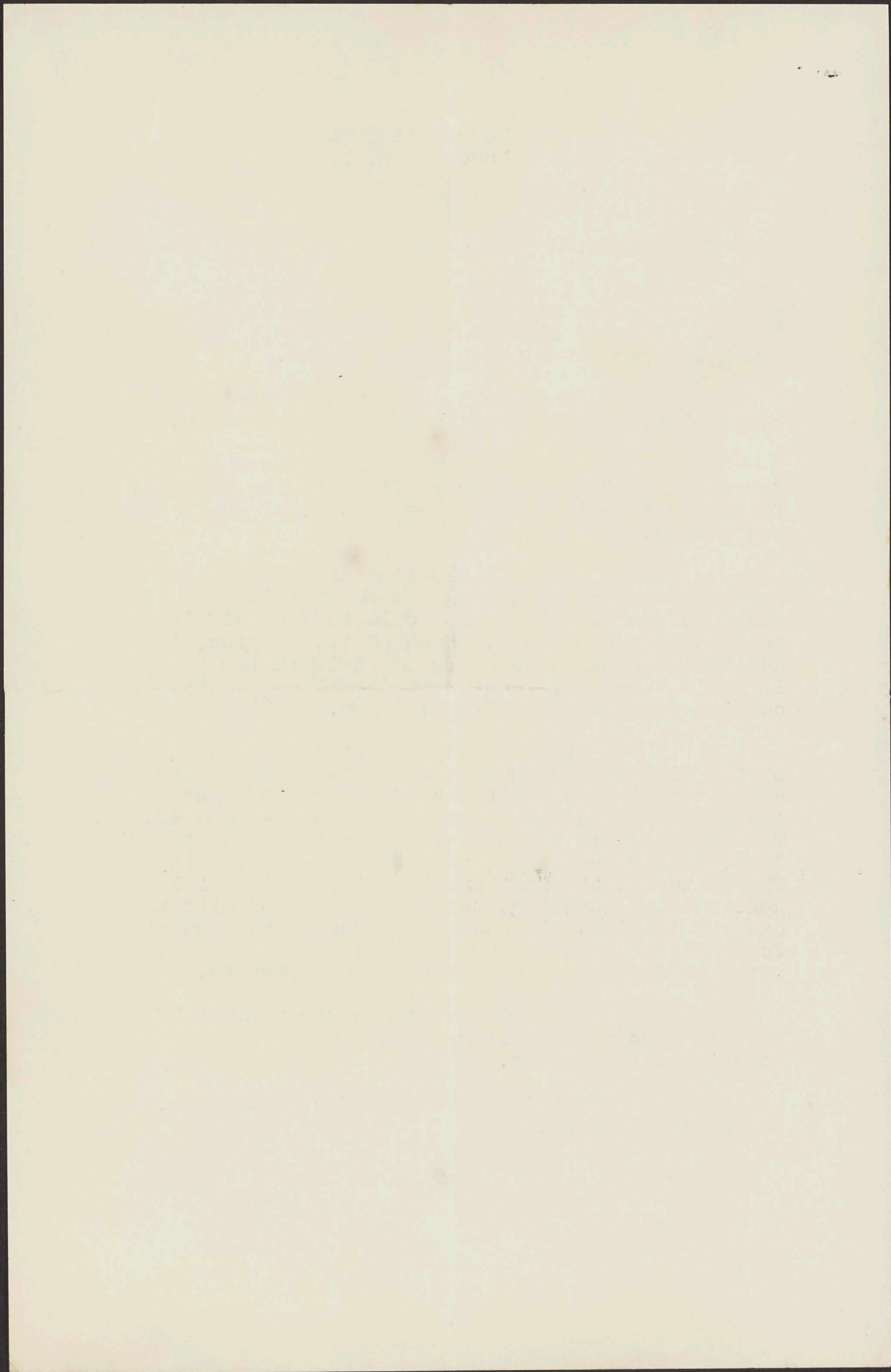

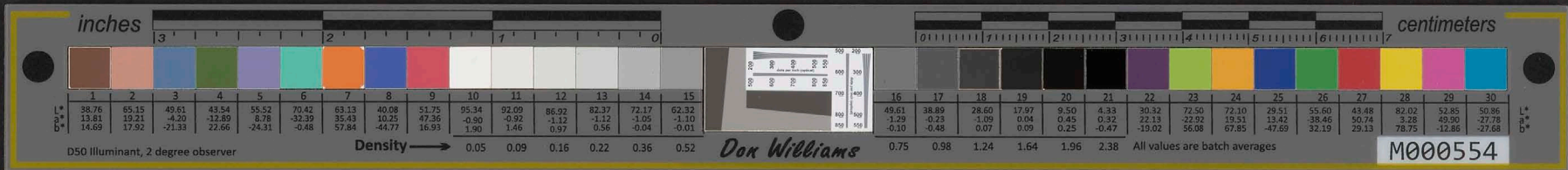

Letter from Mrs. Mabel S. Shaw, Dixon, Illinois

My dear Blanche,

In looking over some clippings I found this lovely one of you. I had it typed and herewith enclose it to you charming lady:

An Excerpt from Article by
ARTHUR BRISBANE
in
NEW YORK & JOURNAL
Wednesday, June 25, 1924, N. Y. C.

"A lady with beautiful wavy white hair sits under the Oklahoma sign, with the bright scorching sun beating down on her head. "Once but not twice", she says with Opper's hero. She stood there all day yesterday. Today she has a Japanese umbrella, made probably in Germany. The policeman, against his will, says she must put it down. She smiles a beautiful Oklahoma smile, with a deep dimple on each side of it. The policeman fades, the parasol stays up. She is Mrs. Frank B. Lucas, of Oklahoma. If you don't know her, you don't know much about Oklahoma. Next to her, sharing the parasol, is Mrs. C. A. Walsh, of Antlers, Oklahoma."

National Democratic Convention

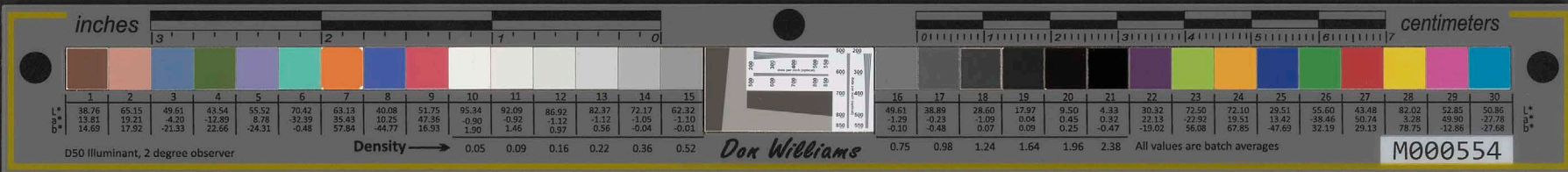

[Faint, mirrored text from the reverse side of the page, likely bleed-through from a newspaper article. The text is mostly illegible due to fading and mirroring.]

END

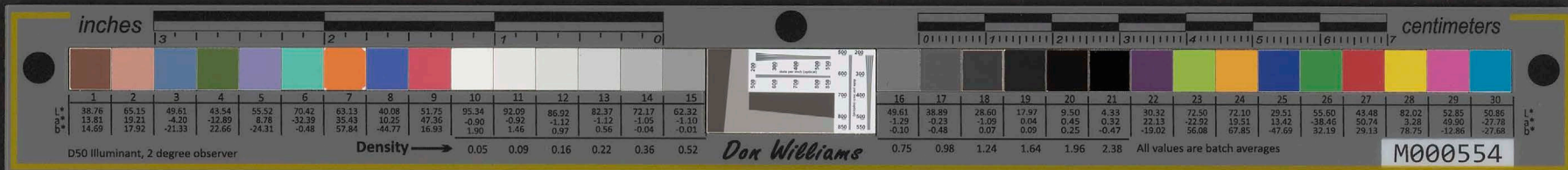

Nov. 9th. 1937.

Standard Paper Box Corp.
3837 Broadway Place
Los Angeles, Calif.

Dear Sirs:-

Please find enclosed my personal check amounting to \$67.98 covering the cost of the shipment of 5,210 HONOLULU BRAND egg cartons, which arrived last week.

Yours very truly,

John H. Wilson

START

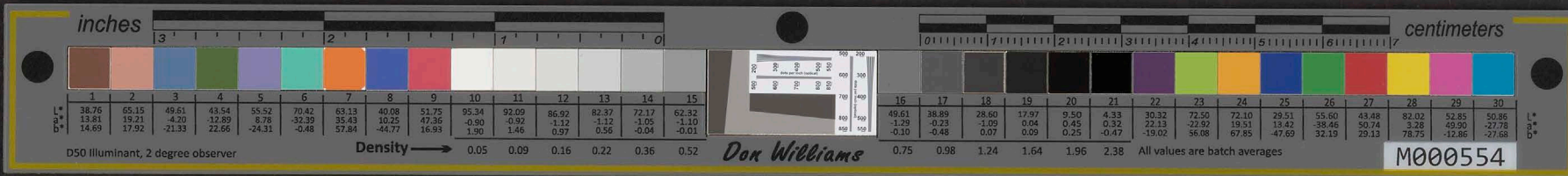

Nov. 23rd. 1937.

Standard Paper Box Corp.
3837 Broadway Place
Los Angeles, Calif.

Dear Sirs:-

Please find enclosed my personal check amounting to \$87.98 covering the cost of the shipment of 3,210 HONOLULU BRAND egg cartons, which arrived last week.

Yours very truly,

John H. Wilson

END

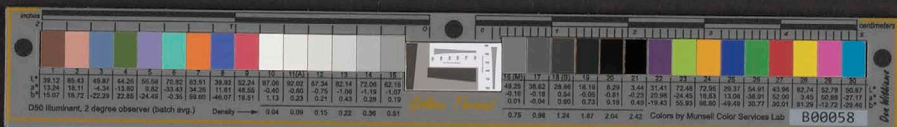

Makawao, Maui.

Nov. 9 - 1938.

My dear Johnny:

Received your letter on Monday and was glad to hear from you.

I think that's the best offer we can get for the place, so let it go, it's okay with me. Will you see to the papers, as you know more about it than I do.

With lots of aloha to your folks and thank you.

Muriel.

START

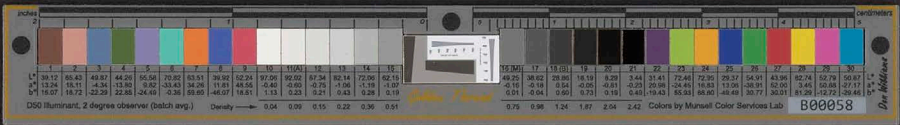

END



November 10th.1958.

My dear Minerva:-

Your note of yesterday received and I will immediately notify the buyer. In the meantime, will you send me whatever papers you have pertaining to the property. Sam must have the original patents of this property in among his papers and also tell me whether or not Sam deeded this property to you or did he leave it to you in his will.

Unless you can give me some clue from your end, I will have to spend some money by getting a certifiacatafofitiaa.

I see where Eddie led the ticket on Maui. Please congratulate him for me.

Yours with aloha,

John H. Wilson,

START



November 10th, 1938.

My dear Minerva:-

Your note of yesterday received and I will immediately notify the buyer. In the meantime, will you send me whatever papers you have pertaining to the property. Sam must have the original papers of this property in among his papers and also tell me whether or not Sam deeded this property to you or did he leave it to you in his will.

Unless you can give me some clue from your end, I will have to spend some money by getting a certificate of title.

I see where Eddie had the ticket on New. Please congratulate him for me.

Yours with aloha,

John H. Wilson,

END

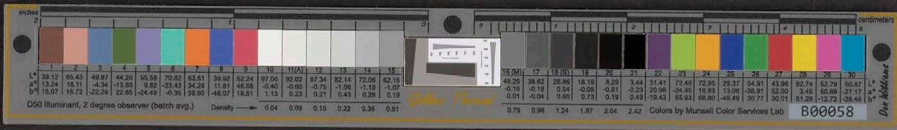

Puuhoku-Nov.10-1938.

Referred to
RECEIVED

NOV 14 1938

Answered by Boyle
File COLLECTOR OF CUSTOMS
Date HONOLULU, HAWAII
My dear Mr. Boyle -
You made me tremendously happy-

Thank you a million times for the nice hat, and for your kind thoughts.

The hat is beautiful and rare. I wore it on election day, and you cant imagine the compliments. Needless to say I needed one badly, and best of all it fits perfectly. Again I want to express my gratitude.

Fred is sending the new man back to Honolulu today- absolutely without office knowledge, although a mighty fine lad, and we are sorry to see him leave, We are getting a new one (a first class accountant) on Saturday to close the books etc. He will be temporarily engaged, and that will give Fred more time to either decide to keep this one or make a change.

START

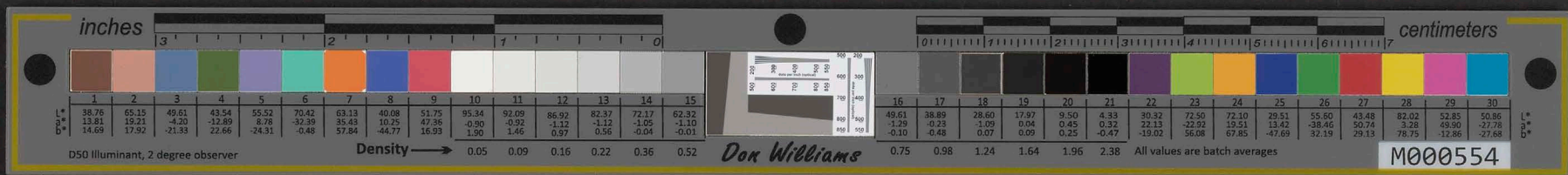

I believe that Fred said that this one had a position waiting for him in one of the Auditors offices on Jan.1st- (I am referring to the man coming Sat)

Fred is in the office getting the paychecks out I am sure that he is waiting for me to come and take care of the store.

So I will say - Auf Wiedersehen- and do hope that you will be able to come soon- and that we can make your visit much pleasanter.

With the best wishes and Mahalo loa-

Sincerely yours,

Marie Schattauer

Please forgive the haste.
Have you heard anything further about the road business? I do hope that they will change the plans. MS.

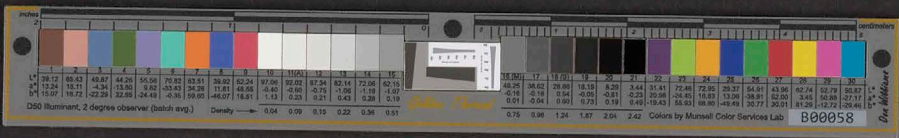

I believe that Fred said that this one had a
position waiting for him in one of the Auditor's
offices on Jan. 1st - (I am referring to the man
coming Sat)
Fred is in the office waiting the paychecks out
I am sure that he is waiting for me to come and
take care of the store.
So I will say - but Wiedersehen - and to hope that
you will be able to come soon - and that you can
make your visit such a pleasant one.
With the best wishes and Mabel's love -

Sincerely yours,
Mabel Johnston

Please forgive the haste.
Have you heard anything further about the
road business? I do hope that they will
change the plans. MS.

END



ADDRESS OFFICIAL COMMUNICATIONS TO
THE SECRETARY OF STATE
WASHINGTON, D. C.

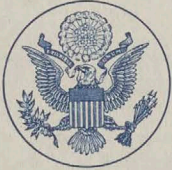

DEPARTMENT OF STATE
WASHINGTON

In reply refer to
VD 811.111 Garrity, Annie

November 12, 1938

My dear Mr. Wilson:

Referring to previous correspondence concerning the immigration case of Mr. John A. Hughes' niece, Miss Anne McGarrity (Annie Garrity or Anna McGerrity), I have to inform you that a further report with regard to the matter has now been received from the American Consul General at Dublin.

The Consul General states that on the basis of additional evidence and information furnished in connection with Miss McGarrity's case, she was granted an appointment to file a formal application for an immigration visa on October 25, 1938. Upon Miss McGarrity's appearance on the date mentioned her case was carefully examined, and as she was
found

Mr. John H. Wilson,
Democratic National Committeeman,
Honolulu, Territory of Hawaii.

START



inches 3 2 1 0

centimeters 7 6 5 4 3 2 1 0

Patch	1	2	3	4	5	6	7	8	9	10	11	12	13	14	15	16	17	18	19	20	21	22	23	24	25	26	27	28	29	30						
L*	38.76	65.15	49.61	43.54	55.52	70.42	63.13	40.08	51.75	95.34	92.09	85.92	82.37	72.17	62.32	49.61	38.89	28.60	17.97	9.50	4.33	30.32	72.50	72.10	29.51	55.60	43.48	82.02	52.85	50.86						
a*	13.81	18.21	-4.20	-12.89	8.78	-32.39	35.43	10.25	47.36	-0.90	-0.92	-1.12	-1.12	-1.05	-1.10	-1.29	-0.23	-1.09	0.04	0.45	0.32	22.13	-22.92	19.51	13.42	-38.46	50.74	3.28	49.30	-27.78						
b*	14.69	17.92	-21.33	22.66	-24.31	-0.48	57.84	-44.77	16.93	1.90	1.46	0.97	0.56	-0.04	-0.01	-0.10	-0.48	0.07	0.09	0.25	-0.47	-19.02	56.08	67.85	-47.69	32.19	29.13	78.75	-12.86	-27.68						
Density										0.05	0.09	0.16	0.22	0.36	0.52	0.75	0.98	1.24	1.64	1.96	2.38	All values are batch averages														

Don Williams

M000554

[The following text is extremely faint and appears to be a mirrored or bleed-through image of a document. It is largely illegible but contains some recognizable words and phrases.]

...in reply refer to
...Miss Anne ...
...I have to inform you that a further report will be sent
...to the ...
...The Council General ...
...additional evidence and information ...
...section with Miss ...
...an application to the ...
...investigation ...
...Miss ...
...for case was ...
...found

...Mr. John R. Wilson,
...Executive National ...
...Honorable ...



-2-

found to be admissible in all respects under our immigration Laws, the desired visa was issued to her.

Sincerely yours,

Conrad Hull



-2-

Found to be feasible in all respects under our
imposition laws, the desired visa was issued to

Sincerely yours,

Charles E. Jones

END

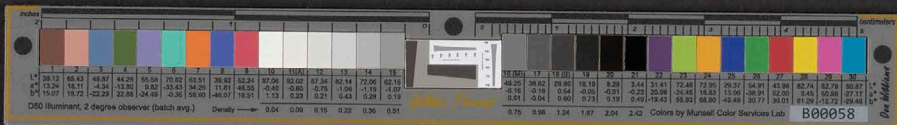

Makawao, Maui

Nov. 14 - 1938.

My dear Johnny:-

Received your letter
on Saturday.

Sonie Cockett will send you
the papers of the Sillha place
to-day. I had Mr. Zennie
look over all my papers.
I hope you will find them
all okay.

With lots of love and
thank you.

Munera.

START

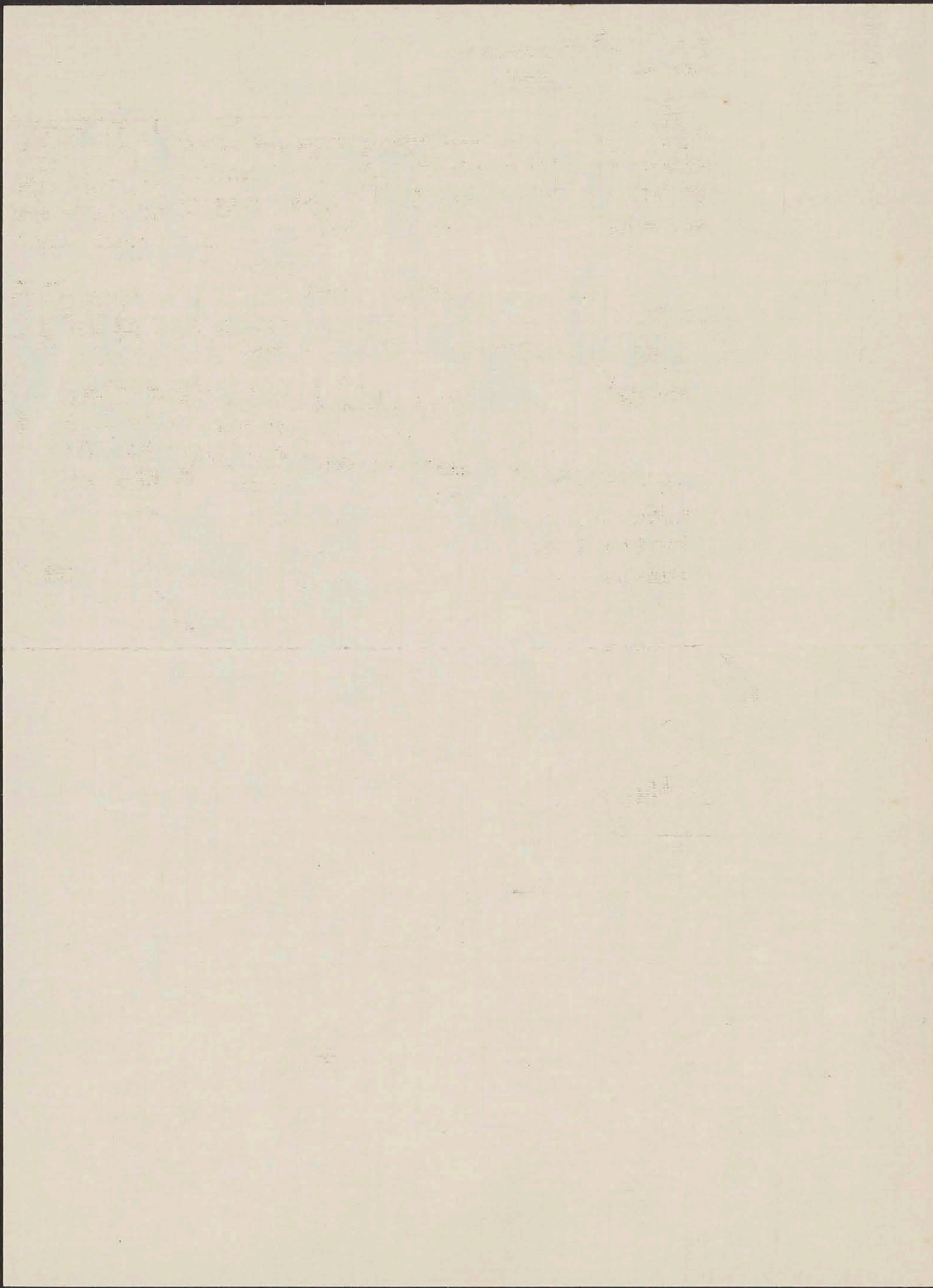
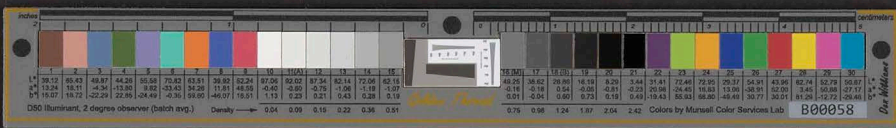

END

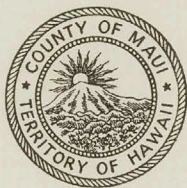
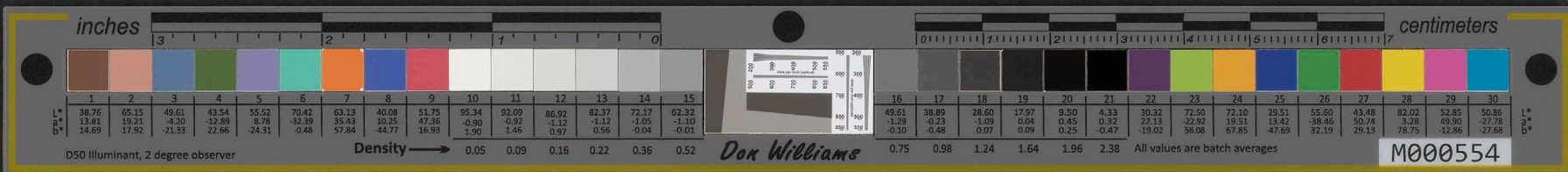

H. W. RICE,
CHAIRMAN AND EXECUTIVE OFFICER

LOUISE N. COCKETT,
SECRETARY

WAILUKU, MAUI

November 14th, 1938.

Mr. John H. Wilson,

Honolulu, Oahu.

My dear Mr. Wilson:

Minerva has handed me your letter relative to the property on Liliha street. I am enclosing you herewith all the papers which we found here as follows:

- ✓ Appointment of Administrator of Estate of Naai.
- ✓ Description of property (in Hawaiian)
- ✓ Translation of exchange deed between Charles E. Williams and Kauanui.
- ✓ Cancelled mortgage on property
Deed - Kalua, et. al to J. M. Monsarrat
- ✓ Deed - C. J. Makimo, alias John Puih to J. M. Monsarrat
- ✓ Deed - Elena Kapihenui and Kapihenui(h) to J. M. Monsarrat
- ✓ Cancelled Note Mrs. S. Kalauao Kalama.
- ✓ Copy of Land Exchange S. E. Kalama and Territory of Hawaii
- ✓ Land Paten No. 63, Territory of Hawaii to S. E. Kalama
- Note - re deed J. Puih to J. M. Monsarrat and J. M. Monsarrat to S. Kalama
- Sketch of property.
- 3 scribbled notes.

The property was left Minerva in a Will by Sam and if there is something I could do here as to getting certified copy of Will, etc. please let me know and I shall be pleased to get it.

With kindest aloha to you and Mrs. Wilson, I am

Yours very truly,

Louise N. Cockett

START

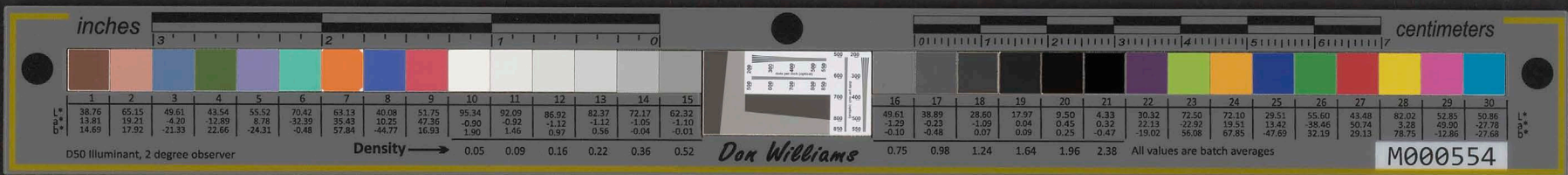

FOURIE N. COCKRETT
SECRETARY

H. W. RICE
CHAIRMAN AND EXECUTIVE OFFICER

WAILUKU, MAUI

November 14th, 1958

Mr. John H. Wilson

Honolulu, Oahu

My dear Mr. Wilson:

Reference has been made to your letter relative to the property on Oahu which I am enclosing you herewith all the papers which we have on file.

A copy of the minutes of the meeting of the Board of Trustees of the University of Hawaii, held on October 14, 1958, is enclosed herewith. The minutes show that the Board of Trustees has approved the cancellation of the property on Oahu, and that the same has been assigned to the University of Hawaii. The property on Oahu is located in the area of the University of Hawaii, and is being transferred to the University of Hawaii. The property on Oahu is being transferred to the University of Hawaii, and is being assigned to the University of Hawaii.

The property was left in the hands of the University of Hawaii, and is being transferred to the University of Hawaii. I am enclosing you herewith a copy of the minutes of the meeting of the Board of Trustees of the University of Hawaii, held on October 14, 1958, which show that the Board of Trustees has approved the cancellation of the property on Oahu, and that the same has been assigned to the University of Hawaii.

Fourie N. Cockrett

END

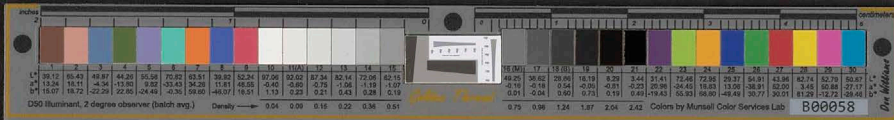

HOLLYWOOD'S DISTINCTIVE FAMILY HOTEL

Andre Coloree

ALL ROOMS WITH BATH AND DRESSING ROOMS

ATTRACTIVE WEEKLY RATES

PHONE GRANITE 3156

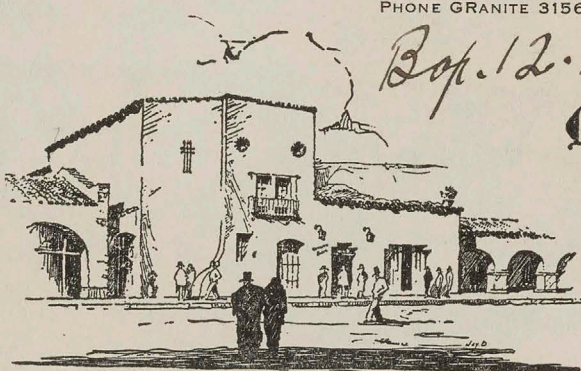

Address.

Box 12. Universal City
California

MISSION HOTEL

1747 CANBERRA BLVD.

HOLLYWOOD

Nov. 15 [1938?]

CHAS. G. DEBNEY, MANAGER
CLIVE R. WEBB, Ass't MANAGER

Dear Mr. Wilson

Back home again, and it sure feels good to get out in the kitchen and do your own "cooking," find conditions about the same in my game. Tho' she been busy visiting ole friends, never the less I'll get down to business in a few days. The trip back, was unforgettable, had to put up with a couple off good nature'd drunks that wouldn't let me sleep from the time we left Honolulu till our arrival in Los Angeles. So I'm sure making up for the much needed sleep. Well I can say that Honolulu

START

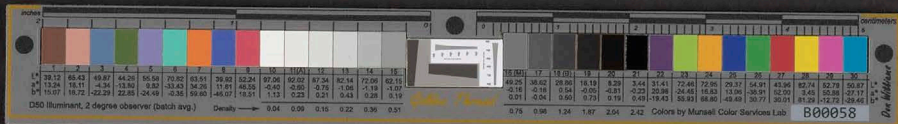

Mission Hotel
1111 CLAYBURN AVE
KOKOMO, IND.

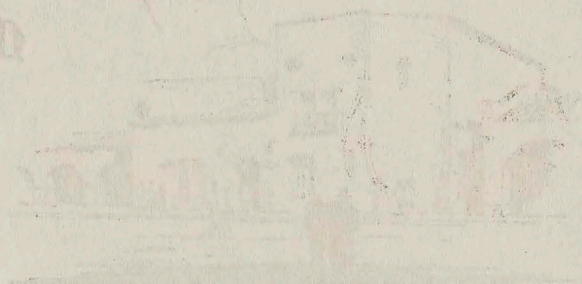

[Faint, illegible handwriting covering the majority of the page]

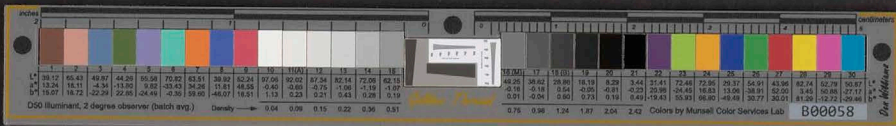

HOLLYWOOD'S DISTINCTIVE FAMILY HOTEL

ALL ROOMS WITH BATH AND DRESSING ROOMS

ATTRACTIVE WEEKLY RATES

PHONE GRANITE 3156

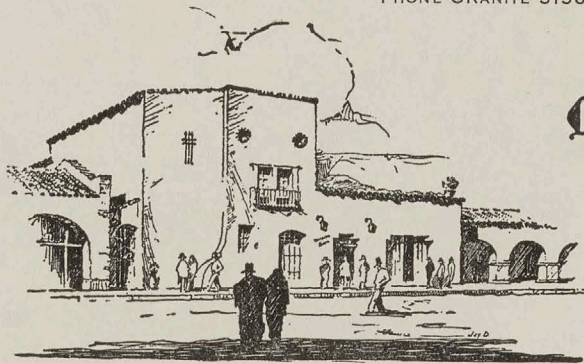

Mission Hotel

1747 CAHUENGA BLVD.
HOLLYWOOD

CHAS. G. DEBNEY, MANAGER
CLIVE R. WEBB, ASS'T MANAGER

is a great place with the best natural citizens she meet in a good many travels. By the way let me know how your getting along with Hinemoa in Quekland trust everything will be favourable and I can assure you she has the talent and personalty along with good sense I'm sure she is capable of arranging a group of Maori performers. please mention that you would prefer young women after all the customs prefer youth and plenty life, I do recall that many old women take part in Maori dances, tho she seen many young ~~act~~ women that can be selected

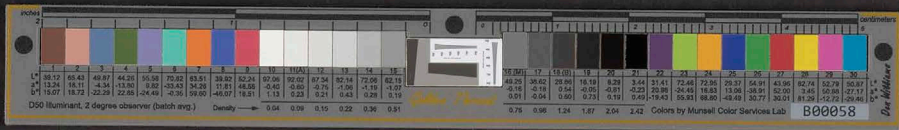

Mission Hotel
121 KENNEDY BLVD
BOSTON



CLUB OF GENTLEMEN
CLUB OF GENTLEMEN

[Faint, illegible handwriting in cursive script, likely bleed-through from the reverse side of the page.]

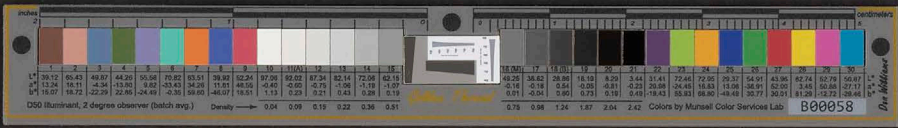

HOLLYWOOD'S DISTINCTIVE FAMILY HOTEL

ALL ROOMS WITH BATH AND DRESSING ROOMS

ATTRACTIVE WEEKLY RATES

PHONE GRANITE 3156

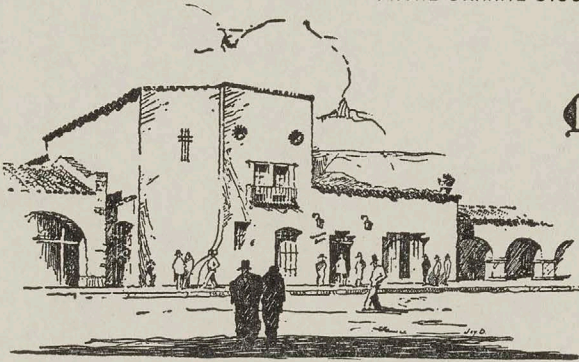

Mission Hotel
1747 CARUENGA BLVD.
HOLLYWOOD

CHAS. G. DEBNEY, MANAGER
CLIVE R. WEBB, ASS'T MANAGER

for the team. I went thru
San Francisco and notice how
busy arranging Treasure Island
for the San Francisco World Fair
Guess that's about all the news
for a while, tho its plenty cold
in Los Angeles I find it a relief
Trusting I will hear from you

I am
Sincerely
Andre Adoree

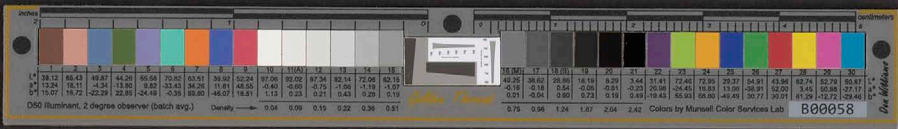

Winstan Hotel
1212 Chestnut Ave.
Hollywood



CHAS. B. GORRILL, ARCHT.
1212 CHESTNUT AVE., HOLLYWOOD

[Faint, illegible handwritten text in pencil, possibly a list or notes.]

END

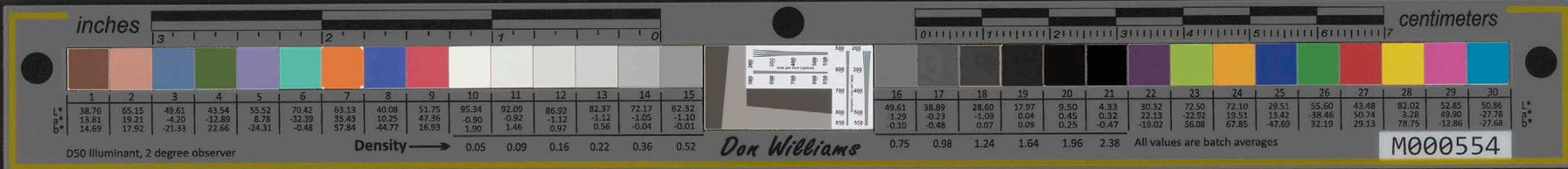

T. M. STORKE
PRESIDENT AND GENERAL MANAGER

B. D. LANE
BUSINESS MANAGER



PUBLISHERS
THE DAILY NEWS
THE MORNING PRESS
SUNDAY NEWS-PRESS

NEWS-PRESS PUBLISHING COMPANY

DE LA GUERRA PLAZA
SANTA BARBARA, CALIFORNIA

November 10, 1938.

Honorable John H. Wilson,
Postmaster,
Honolulu, T.H.

My dear Jack:

My son Charles Storke and his wife are arriving in Honolulu for a couple of weeks stay, on the S.S. "Lurline" on November 16th.

I have asked Charles to call on you and pay my personal respects. I would appreciate it if you would see that he meets Governor Poindexter. I have never met the Governor, but we have mutual friends.

I am sorry that I cannot, in this letter, address you as Governor. You will recall that when we last met in Washington your California friends joined me in trying to put it over for you.

My good friend, the Republican Governor of California, Frank Merriam, has appointed me U.S. Senator for the few weeks remaining of Senator McAdoo's term. Immediately following the opening of the next session I expect to be in Honolulu on my way to the Orient with Senator McAdoo, who will shortly assume the chairmanship of the American President Line - formerly the Dollar Line. At that time I hope to have a visit with you.

With my very best wishes, I am,

Sincerely yours,

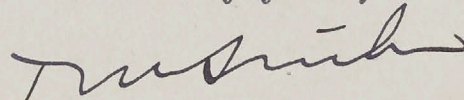
T.M. STORKE.

TMS:B

START

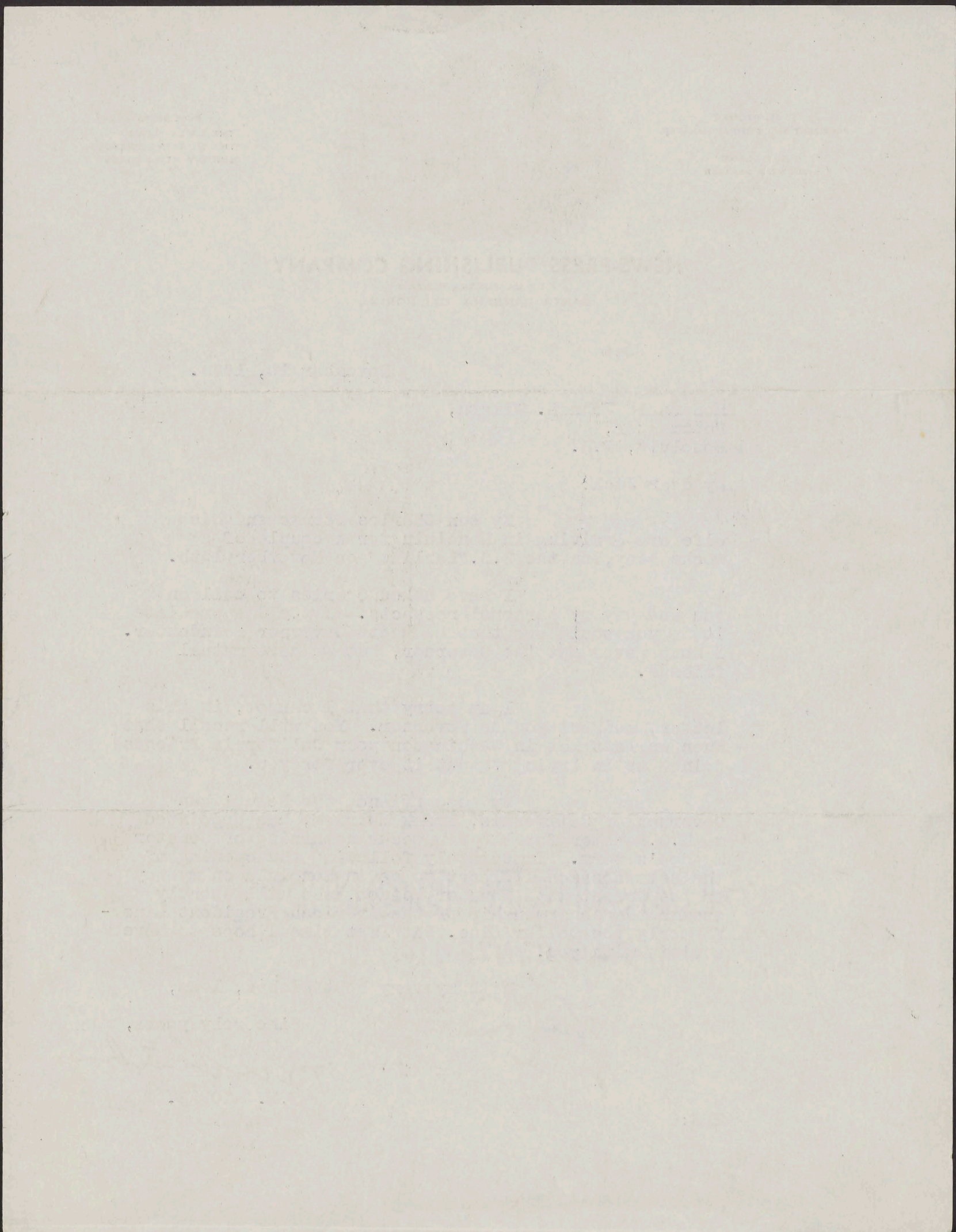

END



5230
MISS ICIM

P. O. Box 277

Hilo, Hawaii

November 20, 1938

Mr. John H. Wilson
Postmaster, Honolulu Post Office
Honolulu, Oahu

Dear Mr. Wilson:

Considering that you know something about the merit system, I would appreciate it very much if you will send me some facts about the system we now use in the territorial government service and the proposed merit system.

As I am writing on the essay entitled, "The Need of a Merit System in Hawaiian Government Service", I would like to be sent some written literature which may help me write on the subject and which I can keep permanently.

Yours truly,
Yoshio Hagino

START

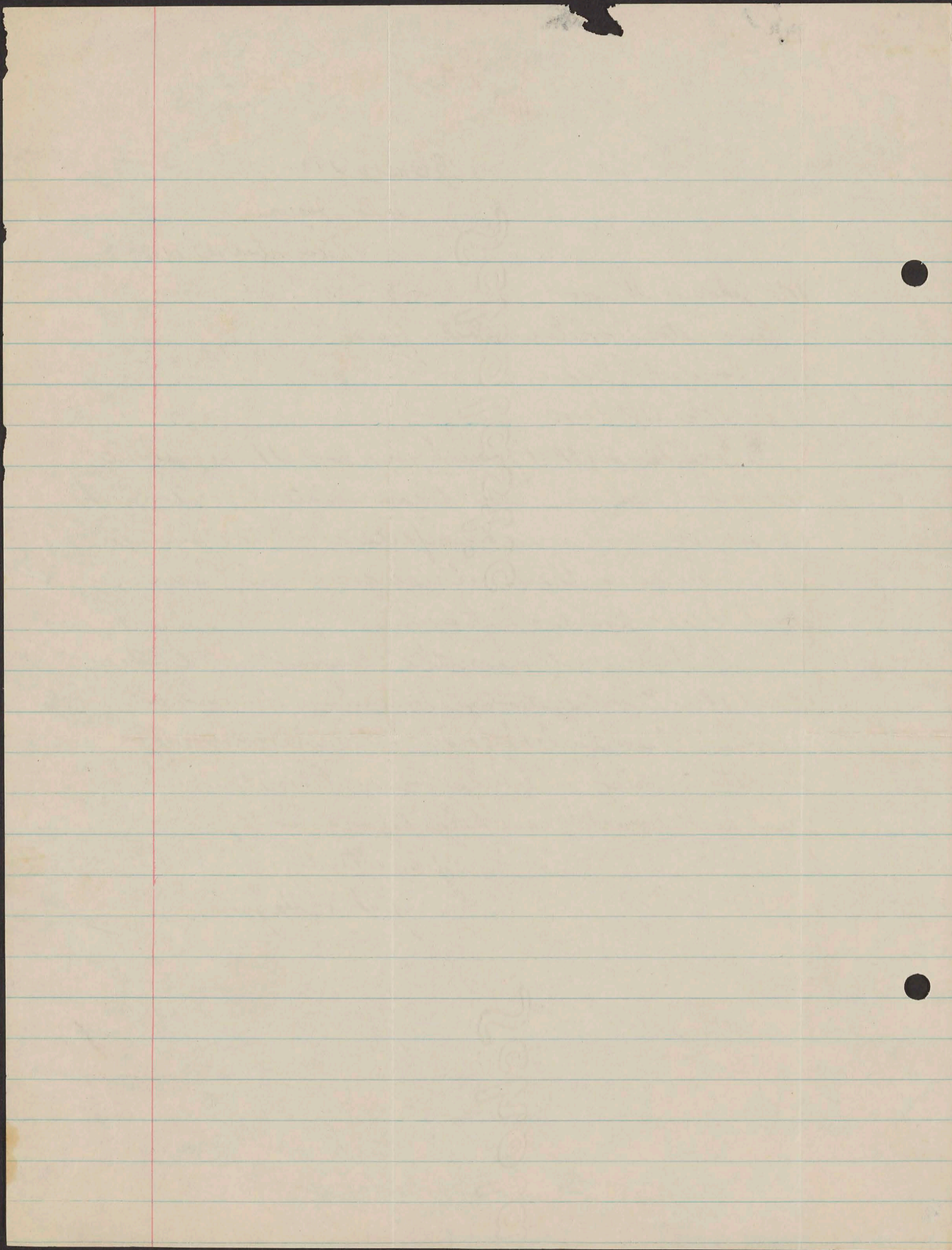
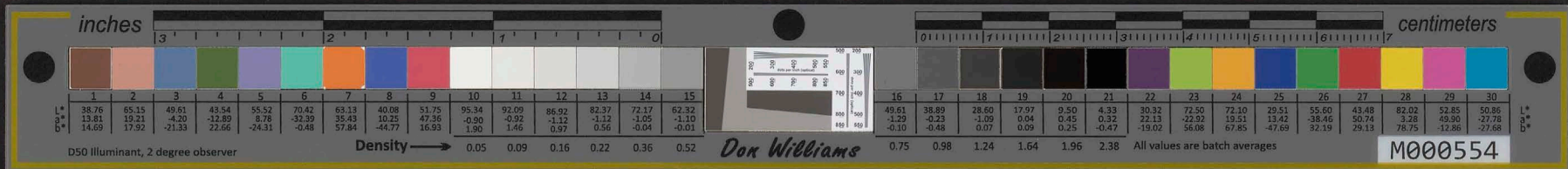

END



P. O. BOX 2156

PHONES { 2786
2909

FINANCIAL REMITTANCE REPORT
FRANK NICHOLS
 DOING BUSINESS AS
 QUICK RETURN COLLECTION AGENCY

NOV 21 1938

227 South King Street, Honolulu, T. H., 193.....

To Our Client *Mr. Jennie Nilsen*

We hereby remit collections of the following debtors:

Debtor	Report No.	Paid to Us	Paid to You	Rate	Commission	Net
<i>David Kaihe</i>	<i>11-506</i>	<i>1791</i>		<i>2%</i>	<i>488</i>	<i>1343</i>

48
1343

61.43

START

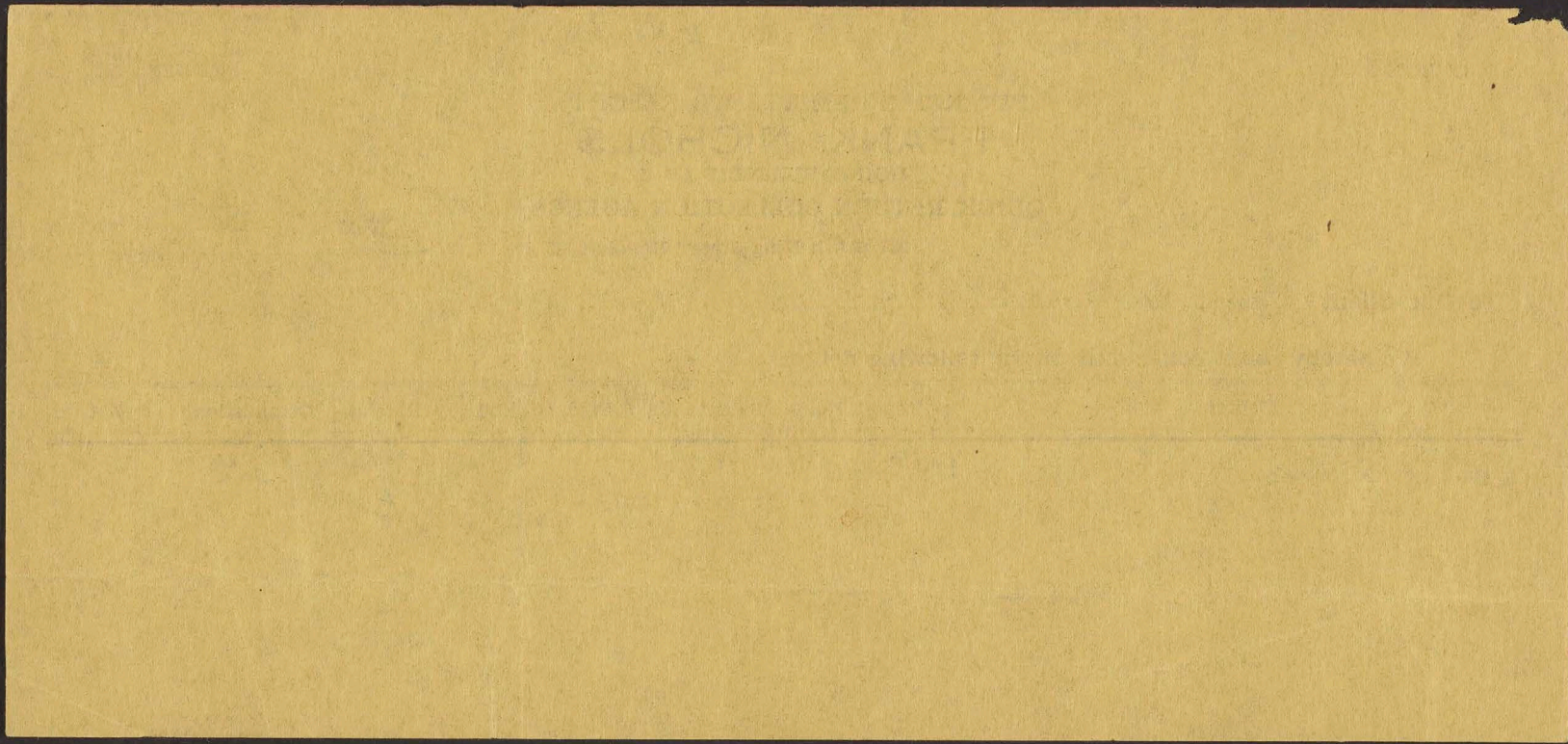

END

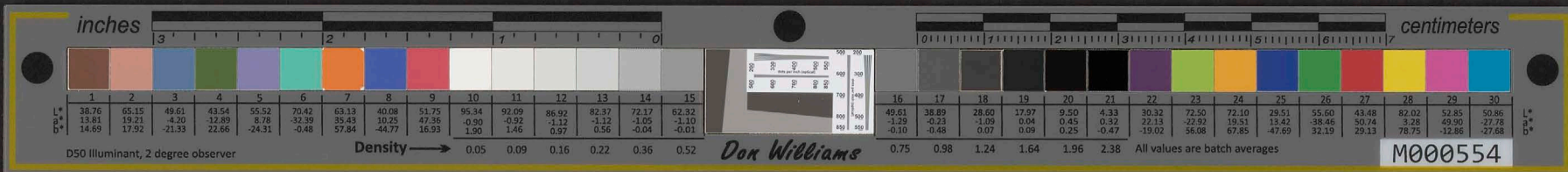

November 22nd.1938

My dear Minerva:--

I received the papers okay alright and just as soon as these Japanese come through with a deposit I will have the papers drawn up and sent to you for your approval. The matter has been referred to the trustees of the church and they have not yet decided among themselves.

Kurhns paid me \$50. although it was not quite enough to pay the taxes, I made up the small differace and paid the taxes.

With best wishes and aloha,

O wau no,

JHW

START



November 2nd. 1938

My dear Minerva:-

I received the papers early alright and just as soon as these Japanese come through with a deposit I will have the papers drawn up and sent to you for your approval. The matter has been referred to the trustees of the church and they have not yet decided among themselves.

Krupps paid me \$50. although it was not quite enough to pay the taxes, I made up the small difference and paid the taxes.

With best wishes and love,

O W M H

WHL

END

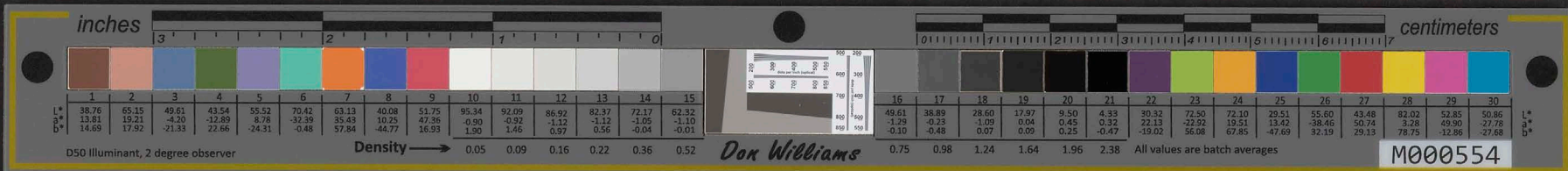

November 22nd.1938.

My dear Lorna:-

Your letter of the 8th.inst only received a few days ago and I am sorry to say there will be no mail out of here on the 26th. The Matson Company pulled off the Matsonia for repairs, so there id only a boat leaving everyother week.

I could send your la-i by this mail but, I am afraid it would lay around too long and become somewhat maloo, so will mail by the Lurline leaving here on the 2nd. of December, which should arrive in Milton on the 12th.

I will do the best I can, and hope it will reach you in time.

I know Lt. Col. Lyman personally. Give him my aloha and best wishes.

Young McGregor, is a grand-son of Captain Dan McGregor. I do not whether you remember Capt. McGregor or not. He was one of the captains that was employed by the old Wilder's Steamship Company as captain of the Mokolii and Lehua. The baost that ran to Molokai and Maui. Young Dan McGregor the father of the boy now in Harvard has a very responsible position in the Navy Finance Office at Pearl Harbor Navy Yard. His mother is hapa-pake and one of our oldest school teachers. I just happen to know her first name "Ace" I do not happen to know where she is from.

I was up to see the old folks last week and was surprised to find the Col onel lookiing so well. We had a high ball before I left, which was permissable I understand, in accordance with the doctors orders so he is coming along fine. Mother is holding her own.

Jennie sendsher aloha, pela no me-a'u.

Aloha no.

JHW

P.S.

Punehana means warm. Usually used Aloha punehana, Wai punehana etc. meaning Warm love, Warm water etc.

START



November 22nd. 1938.

My dear John:-

Your letter of the 8th. inst only received a few days ago and I am sorry to say there will be no mail out of here on the 8th. The Watson Company pulled off the Watsons for repairs, so there is only a post leaving every other week.

I could send you a-1 by this mail but, I am afraid it would lay around too long and become somewhat moldy, so will mail by the Imline leaving here on the 2nd. of December, which should arrive in Milton on the 12th.

I will do the best I can, and hope it will reach you in time.

I know Lt. Col. Lyman personally. Give him my Aloha and best wishes.

Young McGregor, is a grand-son of Captain Dan McGregor. I do not remember Capt. McGregor or not. He was one of the captains that was employed by the old Wilder's Steamship Company as captain of the Mokolii and Lehua. The boat that ran to Molokai and Maui. Young Dan McGregor the father of the boy now in Harvard has a very responsible position in the Navy Finance Office at Pearl Harbor Navy Yard. His mother is papa-papa and one of our oldest school teachers. I just happen to know her first name "Ae" I do not happen to know where she is from.

I was up to see the old folks last week and was surprised to find the Col. one looking so well. We had a high ball before I left, which was permissible I understand, in accordance with the doctors orders so he is coming along fine. Mother is holding her own.

Jennie sendsher aloha, pels no se-a-1.

Aloha no.

JHW

P.S.

Pumehana means warm. Usually used Aloha pumehana, Wai pumehana etc. meaning Warm love, Warm water etc.

END



Nov. 23rd. 1938.

TO WHOM IT MAY CONCERN:-

This is to certify that Mr. Henry Hiton has been in my employ as rod man, laborer, carpenter helper and finally carpenter. I have always found him a willing worker, and would recommend him to those in need of his services.

Respectfully,

John H. Wilson,

START



Nov. 1938.

TO WHOM IT MAY CONCERN:--

This is to certify that Mr. Henry Hixon has been in my employ as rod man, laborer, carpenter, helper and finally carpenter. I have always found him a willing worker, and would recommend him to those in need of his services.

Respectfully,

John H. Wilson,

END

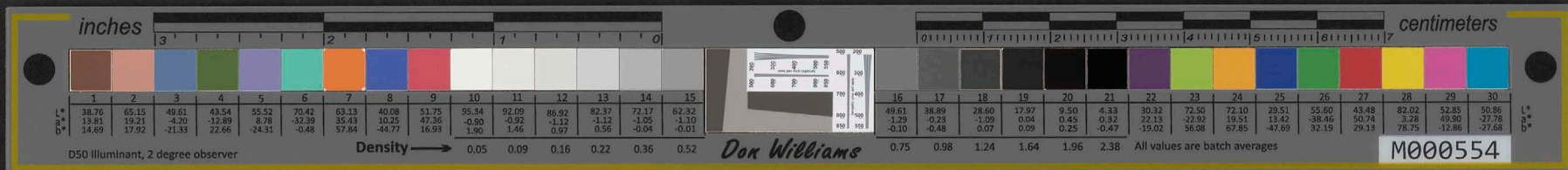

November 23rd.1938.

To whom it may concern:-

This is to certify that Mr. James Kaili Hiton, has been employed by me off and on for the past twenty years as a carpenter and foreman on construction. I have always found him capable and a willing worker and very careful in carrying out instructions.

Rather somewhat aged, yet able to do a days work and a driver if in charge of men. I would not hesitate to give him employment today if I had the work, therefore, would recommend him to those in need of his services.

Respectfully,

John H. Wilson

START



November 23rd 1938.

To whom it may concern:--

This is to certify that Mr. James Kalli Hilton, has been employed by me off and on for the past twenty years as a carpenter and foreman on construction. I have always found him capable and a willing worker and very careful in carrying out instructions.

Father somewhat aged, yet able to do a days work and a driver if in charge of men. I would not hesitate to give him employment today if I had the work, therefore, would recommend him to those in need of his services.

Respectfully,

John H. Wilson

END

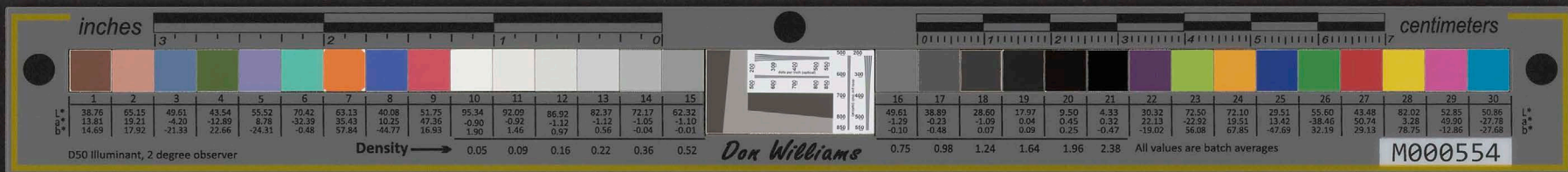

EMW

Charleston, S.C.
Nov. 27, 1938

Dear Friends:

Please forgive me for my seeming neglect in writing to thank you for all the wonderful things you did to make my stay in Hawaii so enjoyable. I cannot tell you how much I appreciate it. I hope someday I can extend as much hospitality to you. Got back to Washington and left on 24 hours notice for New York and sailed for Puerto Rico and the Virgin Islands. Just got back. The last four months have been very hectic and I have scarcely had time to sleep.

Many thanks for the pictures. Will send you some that I took as soon as I get back to Washington.

Words fail to express my appreciation but it is heart felt. With every possible good wish to you both & all the Hawaiian friends.
Most Sincerely
Noyd Williams.

START

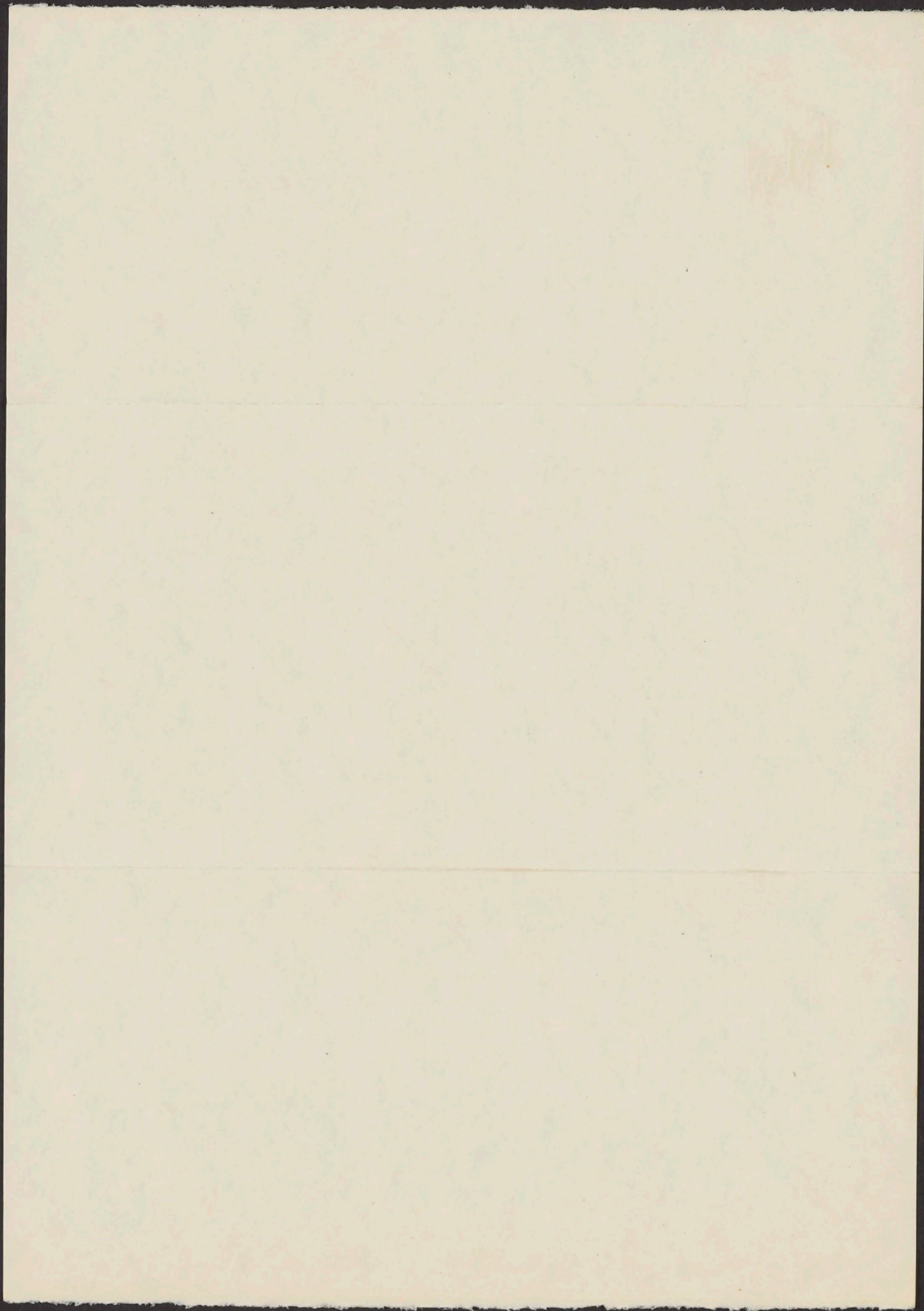
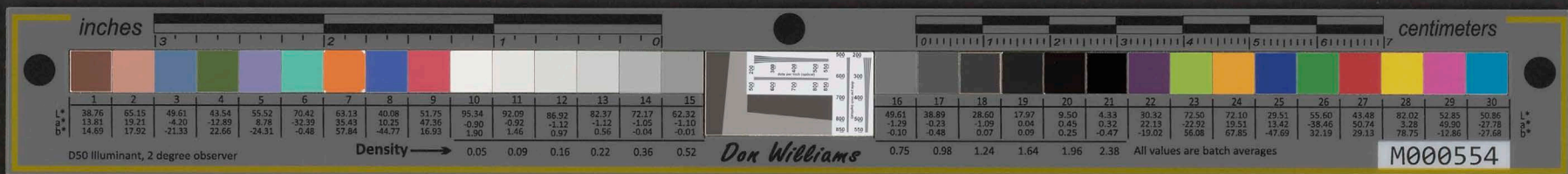

END



No 297

ALL COMMUNICATIONS TO BE ADDRESSED TO
"THE DISTRICT MANAGER,
A.M.P. SOCIETY,
P. O. BOX 97,
GISBORNE."
TELEPHONE 425

NEW ZEALAND BRANCH

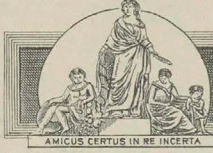

AUSTRALIAN MUTUAL PROVIDENT SOCIETY

ESTABLISHED 1849
(INCORPORATED IN AUSTRALIA)

District Office
Peel Street,
Gisborne.

No _____

28th Nov 38

Mr John Wilson
Honolulu

Dear Sir,

Many thanks for the trouble taken in sending along the "gangster" photos. They are extremely well taken & reflects very well on the photographer.

We had a wonderful trip home & I reckon the trip has done us both good.

With regard to Tai Mitchell, when I came through Rotorua I tried to get on to him, but he was away. Since then I have tried to get him by phone, but without success.

When I do connect I will deliver your message.

Again, thanking you for your past endeavours to make our stay in the great City of Honolulu a very pleasant one.

Trusting to see you in January.

With best wishes from Mrs & B + Self
Yours as ever
Herbert B. Costa

START

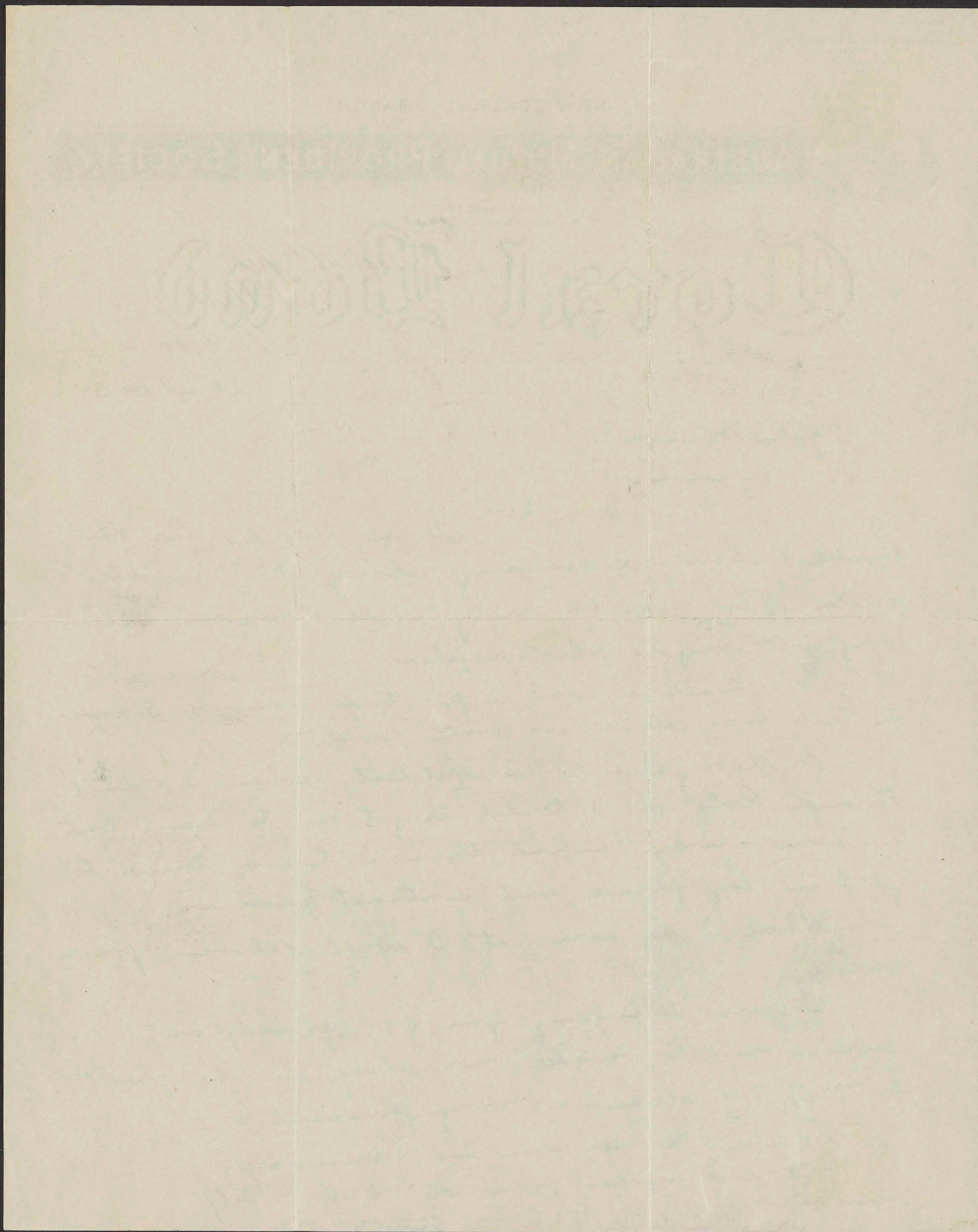
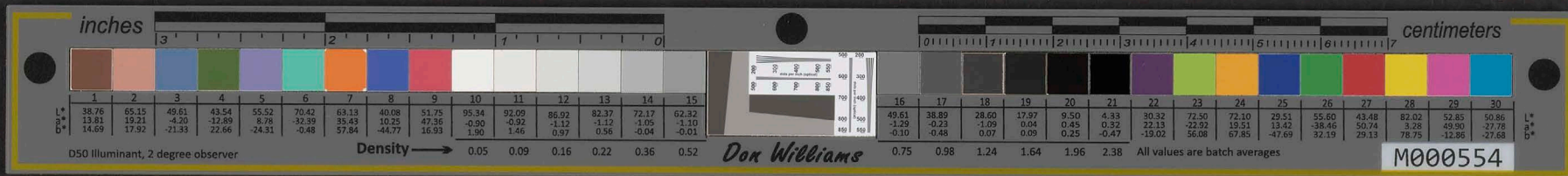

END

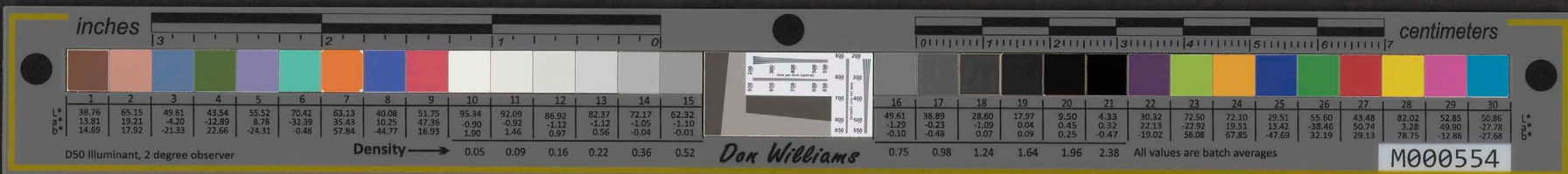

November, 30th.1938.

Mrs. C.B.Lampriere,
117 Abelsmith St.,
New Zealand.

My dear Mrs. Lampriere:-

Please find enclosed a couple more photos which
I omitted sending by the last mail. This picture was taken at Hanauma
Bay.

With kindest personal regards and best wishes, I am,

Yours with aloha nui loa,

John H. Wilson

John H. Wilson.

Yours very truly,

Hoping you reached home in good health and with
aloha nui loa to your good wife and self, I am,
mailed a few weeks ago.
Please find enclosed a pictures that I should have

My Dear Mr. De Costa:-
New Zealand,
Gisborne,
Mr. Herbert H. De Costa,

November 30th.1938.

START

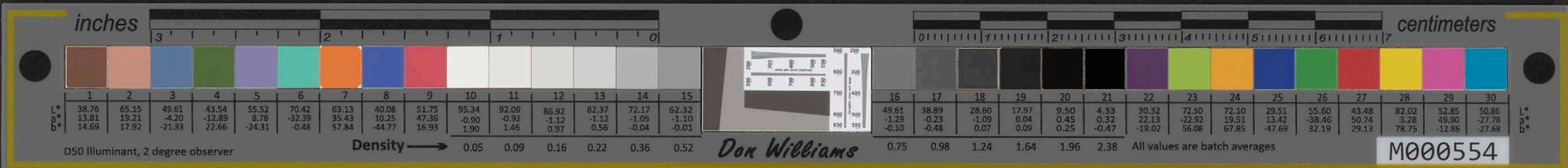

November 30th.1938.

Mr. Herbert H. De Costa,
Gisborne,
New Zealand.

My Dear Mr. De Costa:-

Please find enclosed a pictures that I should have
mailed a few weeks ago.

Hoping you reached home in good health and with
aloha nui loa to your good wife and self, I am,

Yours very truly,

John H. Wilson.

John H. Wilson

Yours with aloha nui loa,

with kindest personal regards and best wishes, I am,

Bay.
I omitted sending by the last mail. This picture was taken at Hananama
Please find enclosed a couple more photos which

My dear Mrs. Lampriere:-

New Zealand.
117 AbelSmith St.,
Mrs. G.B. Lampriere,

November, 30th.1938.

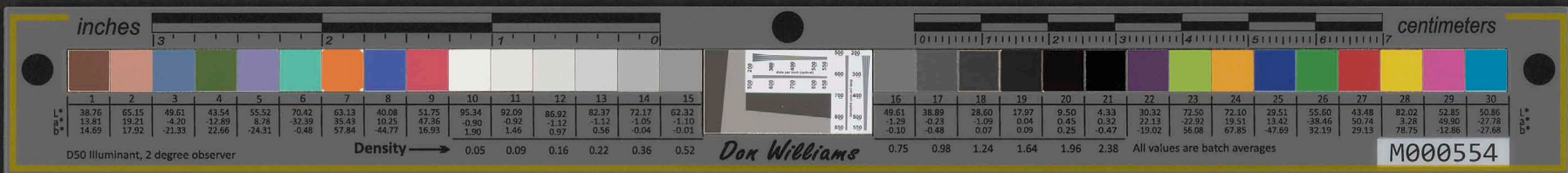

November, 30th. 1938.

Mrs. G.B. Lampyere,
111 Adelphi St.,
New Zealand.

My dear Mrs. Lampyere:-

Please find enclosed a couple more photos which I omitted sending by the last mail. This picture was taken at Hananua Bay.

With kindest personal regards and best wishes, I am,

Yours with aloha and love,

John H. Wilson

John H. Wilson

John H. Wilson

I am sure you will find the enclosed photos very interesting and I hope they will give you some idea of the beauty of our island.

Please find enclosed a picture of the lighthouse at Hananua Bay.

Yours truly,

John H. Wilson
New Zealand
111 Adelphi St.
New Zealand

November, 30th. 1938.

END

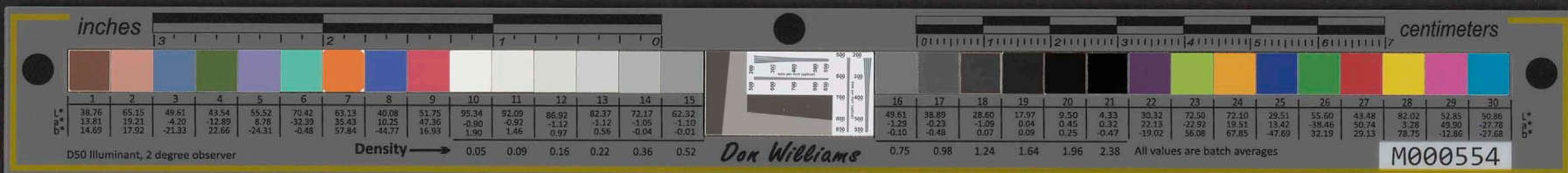

Nov.
Dec. 2nd. 1938.

My dear Lorna:-

I am sending the ti leaves in two packages and am sending them by special delivery so hope you will receive them on time.

The postage run a little over \$5 but that is alright. I sent you am sending you a little more than you ordered, but, didn't think the postage would run up as high.

Yours with aloha,

JHW

START



Nov.
Dec. 1938.

My dear John:

I am sending the 11 leaves in two packages and am sending them by special delivery so hope you will receive them on time.

The postage ran a little over \$5 but that is alright. I sent you a little more than you ordered, but didn't think the postage would run up as high.

Yours with love,

JHW

END

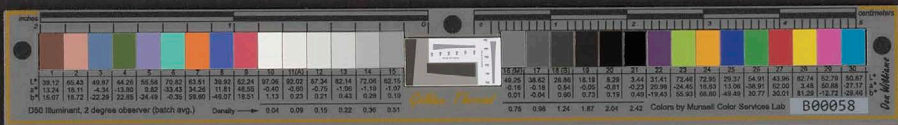

741 CANTON AVENUE
MILTON, MASSACHUSETTS

Sunday,
Dec. 4th, 1938.

Dear Johnnie:

Thank you for your letter of Nov. 22nd and I shall look for the la-i on the 12th. It is on its way now.

I shall give Albert Lyman your aloha. I wish you could be here to hear him speak.

Thanks for the information about young Calvin McGregor's parents. I'm afraid I do not remember the old Captain. The only Captain I remember was Annie Clark's and Johnnie's, Louise's & Emily's father, Captain Clark. Calvin's mother's first name is very familiar to me. She may be the "Aoe" who was one of the older girls at St. Andrews Priory when I was there, and if she is, then she is a very lovely person. At least, I thought so when I was at school for she was always so very kind and sweet, quiet and calm.

I had occasion to run into young Calvin McGregor when I wrote the Harvard Employment Office to trace some of the students from Honolulu in hopes that I could get two or three of them to sing for my first talk on Dec. 13th. I met Calvin McGregor at the Office I refer to and told him what I wanted. He said he knew another student from Honolulu whom he was sure could do what I wanted and he would speak to him about it. After waiting a week, I telephoned the office again and after a day, the student McGregor referred to did call me. His name was Espósito, part Portuguese, and, of all the cocksure and mahaoi-sounding individuals I talked to over the telephone, he certainly was first on the 1 list! Naturally, I was most unfavorably impressed. He wanted to know how much I would pay. I said I could not decide that until we had had a meeting or conversation whereby I could tell whether he could supply the music I wanted. Perhaps his repertoire was a wide one, but I cared only HOW the songs were sung and the number I wanted were very few. Well, he said he would talk to the boys, and he called me the next night. My husband happened to answer the telephone, and when he asked to take the message,

START

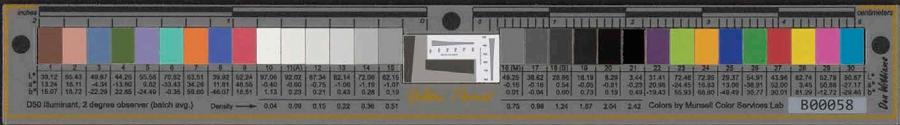

[The page contains extremely faint, illegible text, likely bleed-through from the reverse side of the paper. The text is too light to be transcribed accurately.]

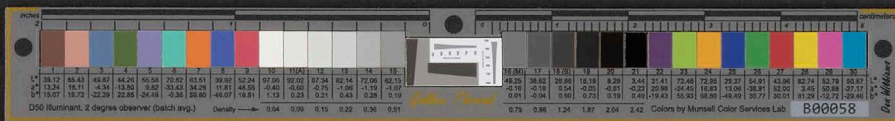

741 CANTON AVENUE
MILTON, MASSACHUSETTS

this darn fresh Port-agee replied: "NO, you CAN'T! Then when Edward asked him if he would call in fifteen minutes and he answered: "NO, I CAN'T". I went to the telephone, and after he told me that the boys were so busy they could not give up the time to a meeting or rehearsal, I told him that I would not be willing to engage their services unless we did have a rehearsal and go over the songs that I wanted sung so that I could tell whether they could sing them the way I wanted them sung. He was still insistent about knowing what I would pay them, and when I asked him what he expected to be paid, he said \$5.00 a piece. But, I said that you are asking the same sum which professionals sang for me when they sang steadily from one until 3:00 and "you are going to sing three songs at the beginning of the lecture and for 15 minutes during the moving pictures, I think, you are asking too much." Then I added: "If you are unwilling to have a rehearsal, I would not pay you more than \$2.50 each ~~xxxxxxx~~ with your expenses." No, he wouldn't do it for that, so I said it was best to call it off.

It is too bad that we haven't a group of good Hawaiian singers. I wish I had money enough to start a HALE O HAWAII and have a group of good men & women to sing and entertain with the old hulas. Of course, New York is full of different groups and I hear that Ray Kinney is being paid a handsome sum for his work at the Hotel Lexington. I wish I had some capital to open such a HALE where I would have the native Hawaiian hand craft work for sale, perhaps serve a very simple but genuinely prepared Hawaiian menu --- only such things as lavalu fish, inamona, and salmon or chicken laulau, poi, and all very well and properly done. BUT, I would have to have four Hawaiians on whom I could count who could prepare the food, and do double duty by singing and entertaining with the hulas. Then I would import my la-i for the lavalu fish and laulau, cocoanuts we could get here. Well, I won't bore you, but if only I had the capital, I would certainly start it this spring, then trail the summer resorts with my Hawaiian caravan. Then, when I wanted to give any lectures on Hawaii, I would have my atmosphere and background right there. If you hear of anyone with more money in their pockets than they know what to do with, tell them of my ideas. It may all seem very visionary to one but I would not wish it to be so as I would be most concerned to have

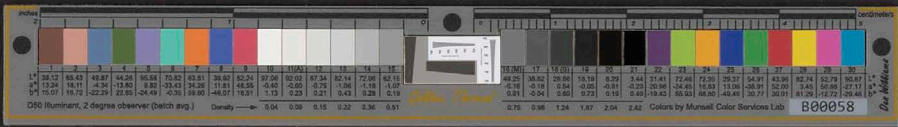

[The page contains extremely faint, illegible text, likely bleed-through from the reverse side of the document.]

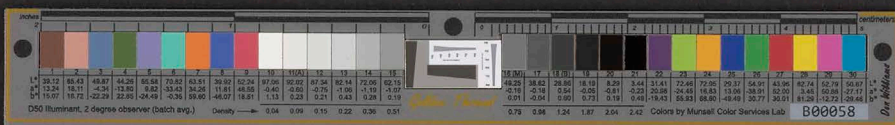

741 CANTON AVENUE
MILTON, MASSACHUSETTS

the venture successful --- and I do not consider any venture successful unless it makes money, and when money is made, ~~xxxxxxxxxxxx~~ the interest on the capital involved should certainly be paid off.

It was nice of you to stop in to see Father. What I really mean to say is that it was nice to hear from you that Father was so much better that he was having a high-ball. He is thrilled about the FOUR TALKS ~~xi~~ I am arranging and the first one happens to come on his birthday. The 83rd one this year.

Love to you and Jennie. I'd like to see you both so much, but must content myself with writing and thinking of all our very happy meetings way back in the early 90's and again in 1929 when I tried to learn to hula and was Jennie's worst pupil!!! Wasn't I, Jennie?

Love and aloha to you both me KUU aloha punehana.

Lorna.

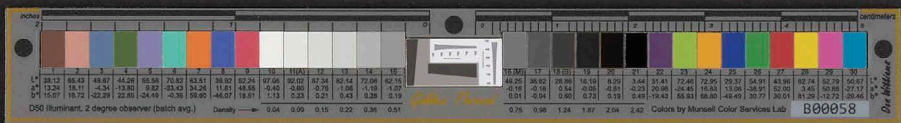

P.S. How much more
money do I need to send
you to cover expenses
etc for La-i

END



YUNG NIEN RUG COMPANY

DEALERS IN JADE, BRASS, IVORY, CURIOS, BRONZE, ENAMEL, POTTERY, LACQUERS, CLOISONNE, GLASS-WARE, SOAP STONE, IRON PICTURES, ETC.

71, PA MIEN TS'AO NORTH MORRISON STREET, PEIPING, CHINA.

SUPPLIERS OF FIRST CLASS PEKING CARPETS TO THE LEADING RUG DEALERS IN NORTH CHINA FOR THE LAST DECADE.

TELEPHONE NOS. 4581 E.O., 1476 S.B.O.

TELEGRAPHIC ADDRESS: YUNGNIECO, PEIPING.



Dec. 6, 1938.

Mrs. J. H. Wilson,
c/o Postmaster,
Honolulu, T. H.,
U. S. A.

Dear Mrs. Wilson:

A letter was addressed to you on the 27th of August last, referring to your account with me to the amount of one hundred two dollars and forty five cents (\$102.45) in my favor. The outstanding account has remained open for about one and a half years. I wonder whether you have not received the letter in question in time. It is hoped that you will be able to arrange for an immediate settlement with me by return mail.

I am enclosing my latest quotations on Chinese rugs. If more rugs are wanted either by you or friends, just drop me a few lines and I will carry out your wishes accordingly.

Availing of this opportunity, I wish to inform you that there is a chance for me to pay a visit to the United States with a view to participating in the Golden Gate International Exposition at San Francisco, California. After the Exposition is over, I will be back to Honolulu and stay there for about one year in order to expand my business activity. It is inevitable that your valuable assistance is to be solicited while there.

Wishing you all a Merry Christmas and a Happy New Year, I beg to remain,

Yours very truly,
YUNG NIEN RUG COMPANY

Enc.:

Latest quotations put in force from the first of November last

START

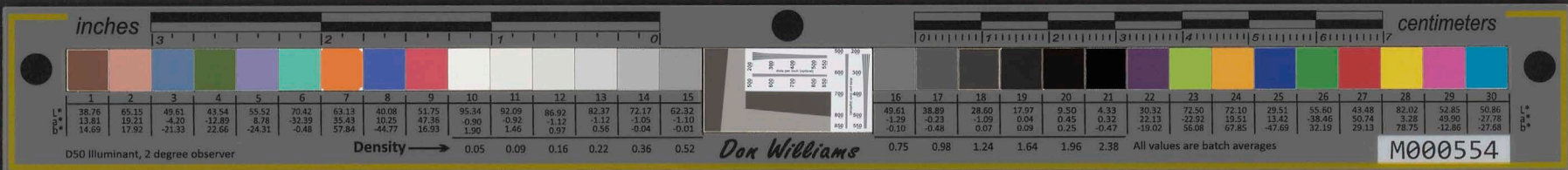

YUNG NIEN RUG COMPANY

DEALERS IN JADE, BRASS, IVORY, CURIOS, BRONZE, ENAMEL, POTTERY, LACQUERS,
CLOISONNE, GLASS-WARE, SOAP STONE, IRON PICTURES, ETC.
71, PA MIEN T'AO NORTH MORRISON STREET, PEIPING, CHINA.
SUPPLIERS OF FIRST CLASS PEKING CARPETS TO THE LEADING RUG DEALERS IN NORTH CHINA FOR THE LAST DECADE.
TELEPHONE NOS. 4581 E.O., 1478 S.B.O. TELEGRAPHIC ADDRESS: YUNGNIENCO. PEIPING.



Dec. 6, 1938.

Mrs. J. H. Wilson,
c/o Postmaster,
Honolulu, T. H.,
U. S. A.

Dear Mrs. Wilson:

A letter was addressed to you on the 27th of August last, referring to your account with me to the amount of one hundred two dollars and forty five cents (\$102.45) in my favor. The outstanding account has remained open for about one and a half years. I wonder whether you have not received the letter in question in time. It is hoped that you will be able to arrange for an immediate settlement with me by return mail.

I am enclosing my latest quotations on Chinese rugs. If more rugs are wanted either by you or friends, just drop me a few lines and I will carry out your wishes accordingly.

Availing of this opportunity, I wish to inform you that there is a chance for me to pay a visit to the United States with a view to participating in the Golden Gate International Exposition at San Francisco, California. After the Exposition is over, I will be back to Honolulu and stay there for about one year in order to expand my business activity. It is inevitable that your valuable assistance is to be solicited while there.

Wishing you all a Merry Christmas and a Happy New Year, I beg to remain,

Yours very truly,
YUNG NIEN RUG COMPANY

[Handwritten signature]

Enc.:
Latest quotations put in force from the first of November last

END

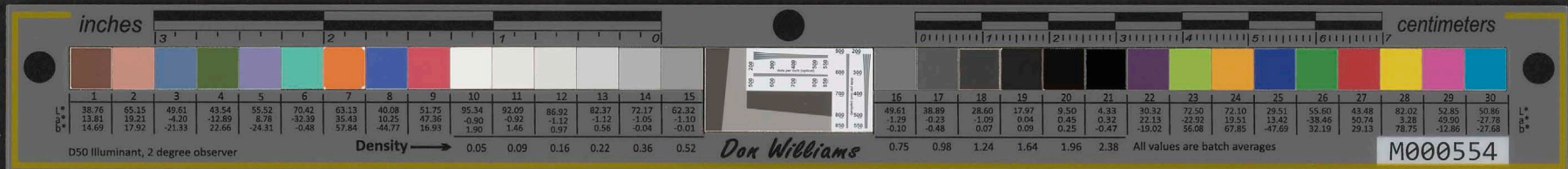

December 12, 1938

My dear

Friends of mine, who are the stockholders and directors of Hawaiian Distilleries, Ltd., built and received a basic permit for a rum distillery--the only one of its kind in the Hawaiian Islands. They had ordered a continuous still from the Oscar Krenz Copper Works in San Francisco which was to produce about 750 proof gallons per 24 hours. It seems that this still actually is capable of a maximum production of 864 proof gallons per 24 hours. They, therefore, found that the bond would be \$29,160 and they posted a \$30,000 bond.

Now, it seems that some clerk in the Bureau calculated the capacity of the still at 3,000 proof gallons per 24 hours because he disregarded the fact that this still was constructed to distill a heavy bodied rum of the Jamaica type by slow fire. In the Hawaiian Islands, a penal bond like a distillery bond is practically a cash matter. Therefore, for a \$100,000 cooperation to furnish a \$100,000 bond is a great hardship.

Word has just been received that the Bureau has reconsidered and is approving the present bond subject to future check. I have convinced myself in reading the manufacturer's affidavit that the actual capacity of the still is 36 proof gallons per hour and I am fully convinced that at no time ever will this still produce more than 864 proof gallons per 24 hours. I am sure that in the inevitable check of the distillery's operations, the Bureau will find that such is the actual fact and case.

I will appreciate anything you can do to smoothen out matters.

Many thanks and aloha!

Yours very truly,

START



December 12, 1938

Dear Sirs:

I have the honor to acknowledge the receipt of your letter of the 11th inst. and in reply to inform you that the same has been forwarded to the proper authorities for their consideration.

I am sorry to hear that you are having some trouble with your machine. I will appreciate your calling on me if you can do so without any inconvenience.

Very truly yours,

W. H. ...

END



Dec 15/38

My dear Agnes:-

Please pardon me for addressing you Agnes, we all know you as Agnes and cannot think of you by any other name unless we shall call you Mami - Iwahani - Iolani, Moti-kana, Iwa, Kiohaha, Iwahua, Hani, Nohu, Imiola, Maluhia, just take your pick, what shall it be? I am enclosing a letter of introduction to Mrs. Annie Lyle, an old college friend of mine. She is a good person to be acquainted with, she knows many people, and may be of some assistance to you. She received her doctor's degree in Europe and is considered one of the best doctors in San Francisco. You may get sick and if you do, you'll make no mistake in consulting her, except she can advise you on most anything, she is a very able woman, and waiwai mi kana kala, aole male Kane.

Don't keep me posted, so I know where I can locate you when I want you. Write me whenever

START



and was caught the way they wanted.

I have contacted the N.Y. boys and now know
their terms and feel we
can do better by taking boys
from here, who are all helping
to the Union here. Again, the
company wants boys who's faces
would be new to the N.Y. audiences.
I think I have covered everything
for the time being. Just as soon
as I receive more information I will
relay it on.

~~your change your address.~~

Yes, most Irish people love their
liquor, and so does our own people the
Hawaiian. In fact, I believe the two
races are related. They both love
their liquor, and have you ever
witnessed an Irish wake, well,
it is about the same as ours.

We both are enjoying the best of
health and hope you can con-
tinue to enjoy the same,
with aloha & best wishes

END

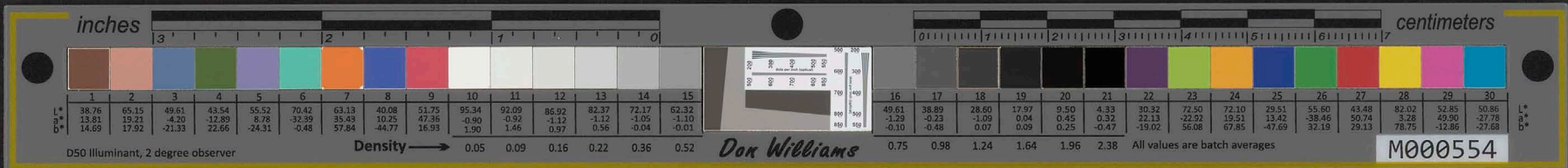

December 15th. 1938.

Dr. Annie G. Lyle,
1150-Franklin St.
San Francisco, Calif.

My dear Annie:-

I take this occasion to introduce to you the bearer of this letter, Miss. Miulan Nawai, one of the song birds of Hawaii, who is on a visit of your city.

She has chosen a musical career and I am sure you will enjoy meeting and knowing her.

I have urged her to call upon you during her stay for I have great confidence in your judgement in matters pertaining to music, although, you may have given up the old flute, you still love good music.

I have watched this young lady develop from childhood and we all adore her singing and any advice or assistance you care to render her will be highly appreciated by

Your Friend

John H. Wilson

START

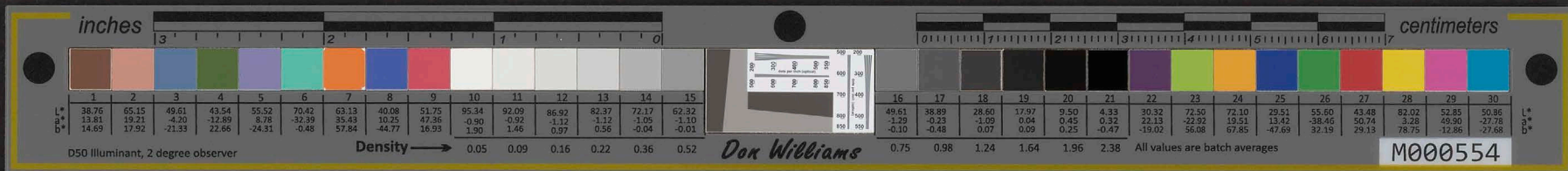

December 18th, 1938.

Dr. Annie G. Lyle,
1150 Franklin St.,
San Francisco, Calif.

My dear Annie:-

I take this occasion to introduce to you the bearer of this letter, Miss. Miriam Kawai, one of the young girls of Hawaii, who is on a visit of your city.

She has chosen a musical career and I am sure you will enjoy meeting and knowing her.

I have urged her to call upon you during her stay for I have great confidence in your judgment in matters pertaining to music, although you may have given up the old time, you still have a lot of music.

I have watched this young girl develop from childhood and we all adore her singing and any advice or assistance you care to tender her will be highly appreciated by

Your friend

John H. Wilson

END

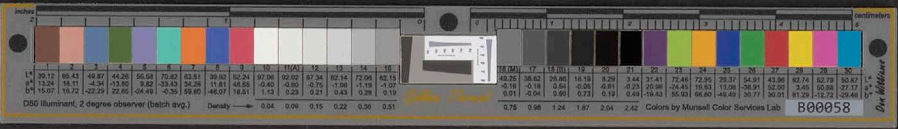

3870 Market S.F.

Dear Jack,

The last year has slipped past the post pretty fast. However, a few things happened during the recent election that marks the year as an exceptional one - the first Democratic Governor in about 100 years. Jim Budd, forty years ago, only masqueraded as a Democrat. Olson is the real article. Thus far he has announced only two appointments - bank commissioner, E. W. Wilson, a life-long democrat, and ardent New Deal supporter - and George G.

START

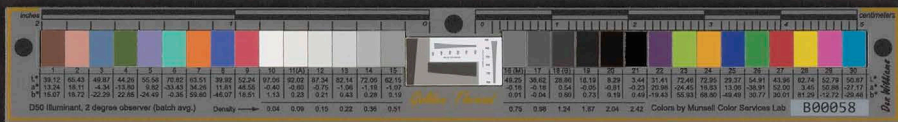

Kidwell, Director of Industrial Relations, likewise a thorough New Dealer, and for 20 years a square-shooter labor leader - he was on the labor committee of 5 that settled our retail stores clerks strike recently.

Besides these appointments, Olson has come out for many worth-while state measures, and is now in Washington consulting the Big Chief.

I have decided to retire from City service next July 1. We have bought a home in San Mateo. It is an old place, right in town, 50 ft west of main highway. You won't need a map to find it, as is needed to find most peninsula residents. It needs some work, which the boys and I are

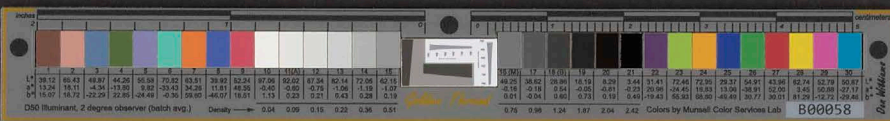

now doing. We won't move for a couple of months. We expect you there during our Fair.

Clarice and I attended a Knight Templar installation a few nights ago and met Jim Langford, who is one of the Big Moguls of that order. He is full of pep, as usual.

I think Walt Hyde has gone back to the family ranch near Sonoma, where his brother has run things for many years. Walt was doing construction work for the city, which is finished, for the time being.

I am a candidate for membership on Olson's new Fish & Game Com., 5 members, no pay, but a virgin field for worth-while accomplishment. This Com. spends \$1,500,000

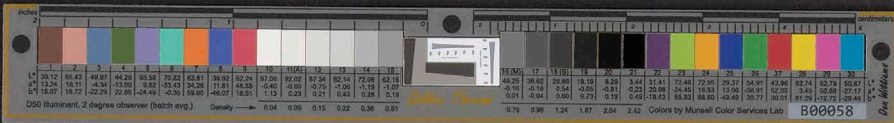

annually to no purpose.
I have support of supervisor
Jim McShuby, vice chairman of
Olson's northern Cal. campaign
Comm., and Jim Shelley, our
now S.F. state Senator. Also,
I think I will get Wilson &
Kidwell, both of whom I have
known & worked with for
20 years. They are out of town
right now. Of course I will
get help from a score of others.

Clauce joins in hoping
you are succeeding in your
many endeavors, and in
wishing you and Mrs. W. a
Merry Christmas & Happy new
year.

Sincerely

E. R. Zion

END



MRS. EDWARD B. WATSON
56 RUSSELL STREET
MILTON, MASSACHUSETTS

Monday, Dec. 19th, 1938
741 Canton Avenue,
Milton, Mass.

Dear Johnie & Jennie:

The 2 bundles of lai arrived here at my door on Saturday morning, Dec. 10th--- 8 days in transit! Quite remarkable I think.

I can't tell you how much, not only I but all those who came to hear the first Talk on Hawaii by Alice Cooper Bailey last Tuesday, most of whom had been to Honolulu or were from Honolulu, enjoyed the lai.

The red stalks stood out beautifully against a background of blue hangings (old cotton sheets which I tinted to match the blue on the wrong side of some blue & brown Samoan tapa). In front of the blue hangings I had placed an oblong table which reached across the space, over which I had laid a piece of blue (right side up) tapa --- a deeper tone than the hangings --- and on one end of the table I had a vase in which were the stalks of red lai. At the base of the vase I put a fantastic rose made out of the loose leaves of red lai, 2 or 3 loose leaves laid out flat, and twisted around the rose & hanging over the edge of the table was a dubonnet carnation lei. This carnation is a new & beautiful color --- dubonnet with a pink edge --- which lends itself so well combined with a deep powder blue color. Added to this was a short white carnation lei. It was really quite lovely and served well as a background for Alice Bailey's dubonnet with ~~xxxx~~ white print hohoku and light reddish hair. Behind Alice I had hung a piece of Samoan tapa --- wrong side out, and the same on the other side as a companion piece. Then beside her was a vase containing the green & red lai stalks. On the dining room table for the centre piece I had a flat lauhala tray on which were one of the miniature lai stalks, two lai roses made out of the green lai, a ~~short~~ red carnation lei appearing out of a green lai puolo, a flat lei made out of some yellow small crysanthemum flowers --- all of which I arranged like a garden basket and which set upon my yellow damask table cloth (which originally came from Sproul's linen shop on Fort Street years ago).

In addition to all this indoor decoration, I made a puolo of the green leaves --- I am sending you and Jennie a photograph of it --- out of which hung a red carnation lei which ~~was~~ represented HAWAII'S HOOLAMALAMA over ~~thextwax~~ ~~xxxxkaikikaki~~ her kaikamahine.

You will want to know how the lai came through packed in the way you did. Many --- and it is fair to say "most" --- of the red leaves, even the innermost young ones, were bent and crumbled at the very tipmost ends. I could not understand why the innermost young ones were so crushed because the young ones of the green stalks were NOT crumbled as were the red ones. On the whole they did not come through as well as they did last June. My manao on this point is that they DO NEED some moisture around them during transportation. All the leaves looked dryer, and they are drying up more quickly than they did last June, which, I have no doubt is also caused by the dry-air, heated house. I think that the stalks did slide toward one end of the byndles which were heavy enough to bring all ~~their~~ their weight on the delicate tip ends. I am still of the opinion that the only way to avoid this is to tie the stalks to the box, and next time I shall mail a container to you with pieces of cardboard between so that the

START

inches centimeters

Patch	1	2	3	4	5	6	7	8	9	10	11	12	13	14	15	16	17	18	19	20	21	22	23	24	25	26	27	28	29	30	
L*	38.76	65.15	49.81	43.54	55.52	70.42	63.13	40.08	51.75	95.34	92.09	86.92	82.37	72.17	62.32	49.61	38.89	28.60	17.97	9.50	4.33	30.32	72.50	72.10	29.51	55.60	43.48	82.02	52.85	50.86	
a*	13.81	19.21	-4.20	-12.89	8.78	-32.39	35.43	10.21	47.26	-0.50	-0.52	-1.12	1.12	-1.05	-1.10	1.29	-0.23	-1.09	0.04	0.45	0.32	22.13	-25.92	19.51	13.42	-38.46	50.74	3.28	49.90	-27.78	
b*	14.69	17.52	-21.33	22.66	-24.31	-0.48	57.84	-44.77	16.53	1.90	1.46	0.97	0.56	-0.04	-0.01	-0.10	-0.48	0.07	0.09	0.25	-0.47	-19.02	56.08	67.85	-47.69	32.19	29.13	78.75	-12.86	-27.68	
Density																0.75	0.98	1.24	1.64	1.96	2.38										

D50 Illuminant, 2 degree observer Density → *Don Williams* All values are batch averages **M000554**

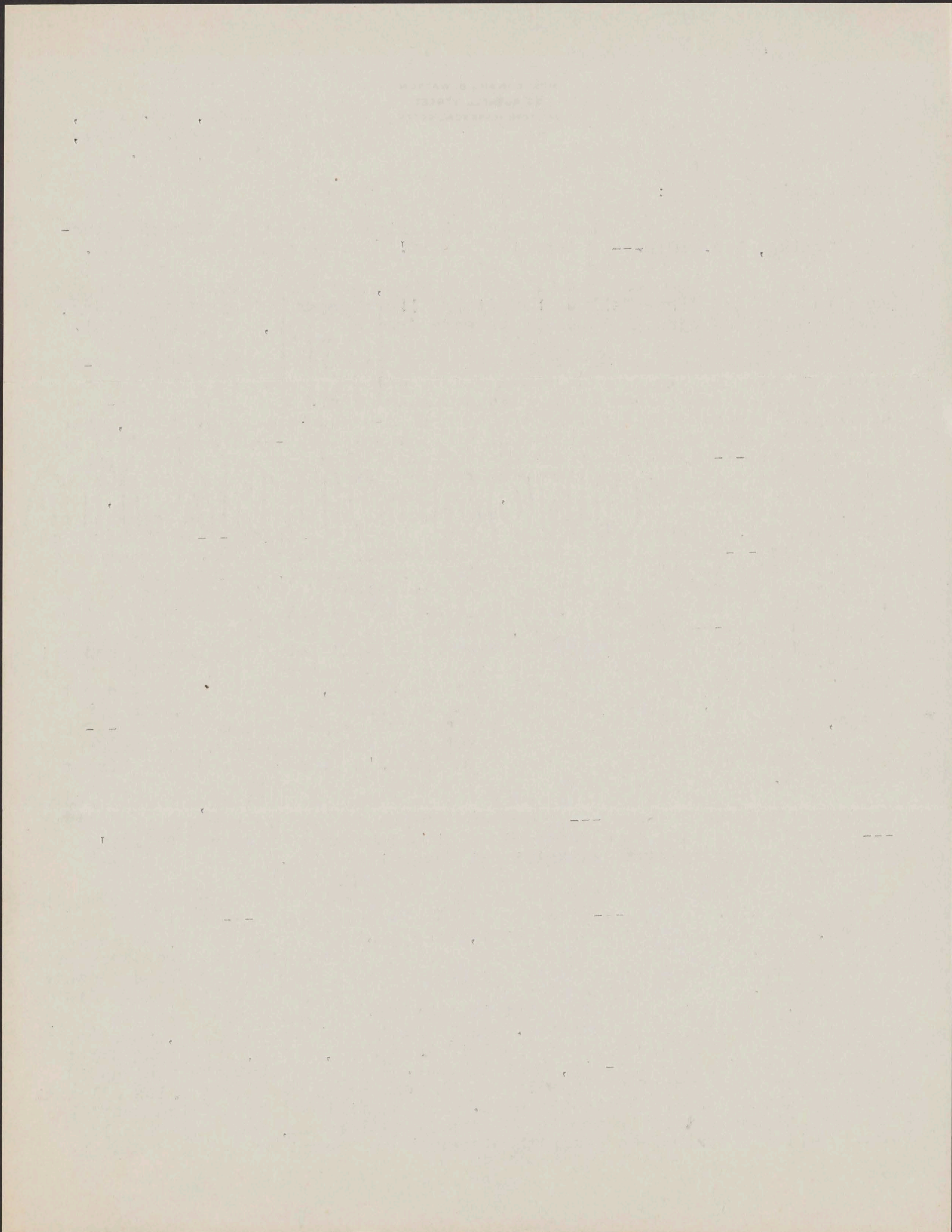

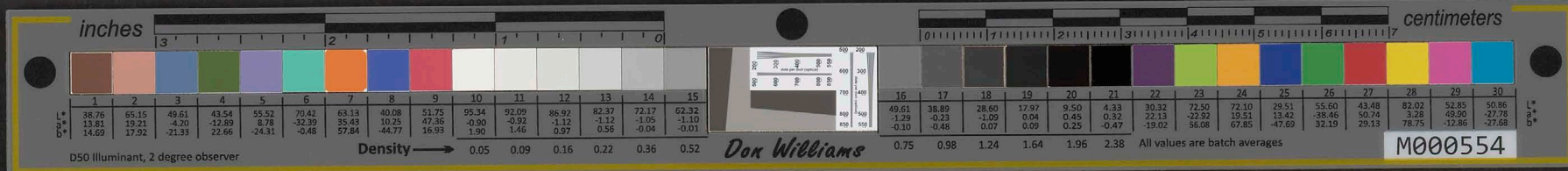

MRS. EDWARD B. WATSON
56 RUSSELL STREET
MILTON, MASSACHUSETTS

stalks can be separated from each other.
ABOUT PACKING: From our experiments thus far, I think the moss --- wet then all excess water squeezed thorough out --- acts as the best medium of moisture for transportation. IN ADDITION: I shall send you some **THESS SIDE UP** labels as a last resort to remind the handlers of what the bundles contain.

Johnnie, I notice that the postage on the packages amounted to \$5.80 --- counting stamps & special delivery charges. This would not leave you any payment for the lai stalks. I am sorry to say that in the excitement of opening the bundles and starting work on my fantastic roses & puolos, I did not count the number of stalks you sent. But, I certainly do not want you to be the loser on this order so am enclosing what I hope will cover the lai. Jennie, you mustn't let Johnnie put in the lai as a manuwhi. Perhaps I'm really making a lot of trouble for you both, and if I am, won't you please tell me: "Nui loa ka trouble!" Well, I'm not going to apologize any more because I feel that if I am giving you too much work & trouble with it all, you would not hesitate to tell me so --- family associations or not --- for the last thing I want to do is to impose on my friends.

How is Jennie? I hope you are both well and that 1939 will deliver bundles of happiness, good health, and the where-with-all to enjoy it to your utmost.

Aloha me kuu puuwai a nui no o lua.

Lorna

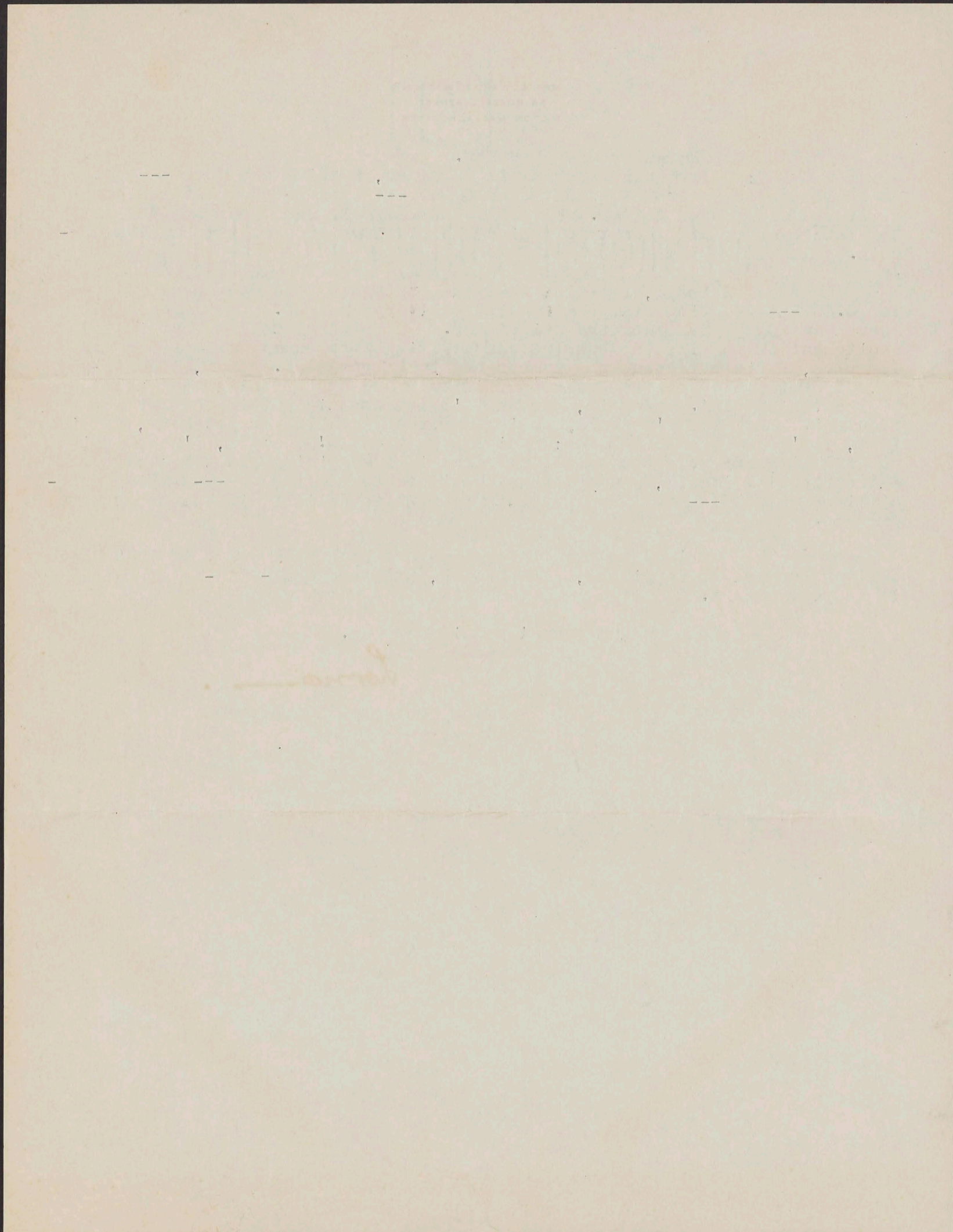
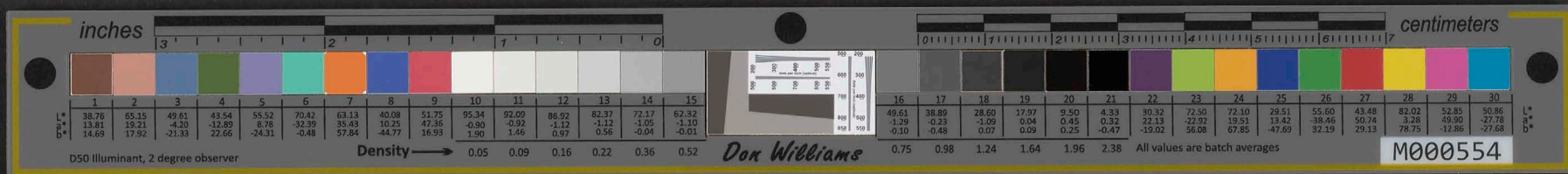

END



BURNS & McDONNELL
ENGINEERING COMPANY
CONSULTING ENGINEERS

KANSAS CITY ALBANY CINCINNATI

KANSAS CITY, MISSOURI
107 WEST LINWOOD BLVD.

December 23, 1938

Hon. John H. Wilson,
Post Master,
Honolulu, Territory of Hawaii.

Dear John:

Mrs. McDonnell and I have hoped and wished for years that we might visit and spend a brief vacation in the Hawaiian Islands. It now appears that our hopes are going to be fulfilled, for we have made reservations on the steam ship Lur-line which arrives in Honolulu Wednesday, January 25. We are planning on a sixteen day stay on the Islands. I have made reservations for stopping at one of the Moana cottages.

During our stay, I hope to have the pleasure of a little visit with you. Incidentally, I hope to meet some of the municipal officials that are now in power, not that there is any immediate engineering prospect, but there might come a time when our services might be utilized by the city either in the utility rate investigation line or in improvements.

I am not mentioning these matters anticipating that you might meet us or entertain us, for we do not want you to put yourself out in the least, for we are the kind that do not seek or crave entertainment, and we have a good time wherever we are, but I just wanted you to know that we are coming, and shortly after arrival would like a little chat with you for I am sure that you could give us some valuable information as to the things we ought to see that would be of interest and not waste any large amount of time.

With kindest personal regards and hoping to see you shortly after we get settled,

Sincerely yours,

R. E. McDonnell

R. E. McDonnell

REMcDonnell:DES

START

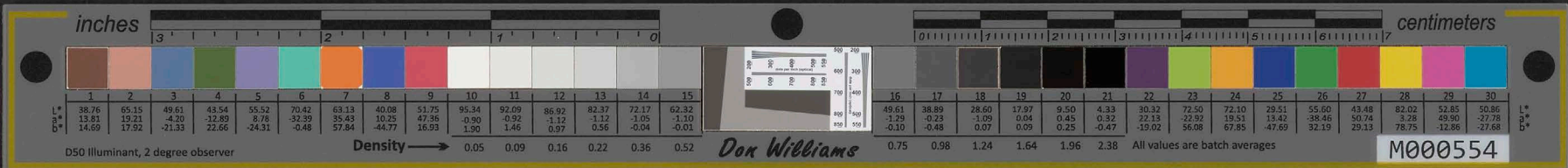

[Faint, illegible text, likely bleed-through from the reverse side of the page]

[Handwritten signature in orange ink: "Henry Co. M.S. D"]

END

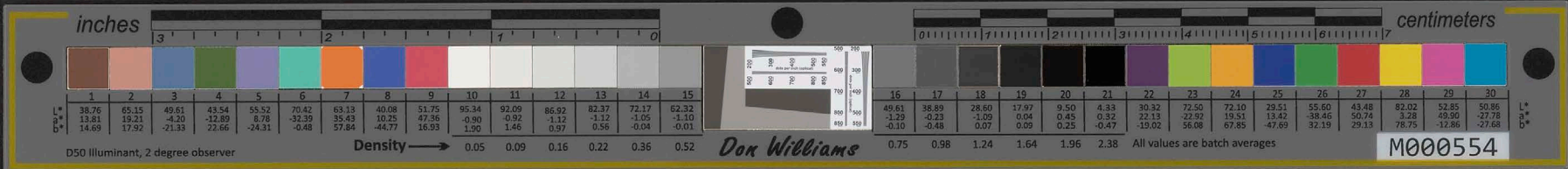

December 29th.1938.

My dear Tom:-

Can you kokua with some remitt. I have a big note to meet at the Bank on the first. Whatever you can do will be appreciated,

Wishing you a Happy and a Prosperous New Year,

O wau no

JHW

START



December 23rd. 1938.

My dear Tom:-

Can you please with some result. I have a big note to meet
at the Bank on the first. Whatever you can do will be appreciated.

Wishing you a Happy and a Prosperous New Year,

O WAM HO

JHW

END