

WILSON, JOHN HENRY  
M-182

APPOINTMENT BOOK(1901)

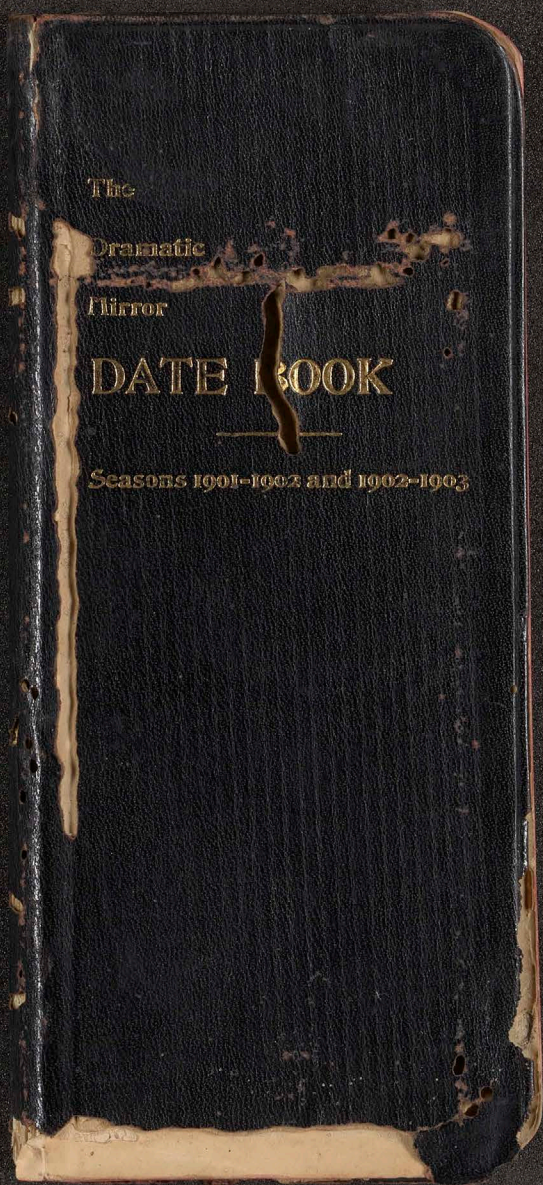

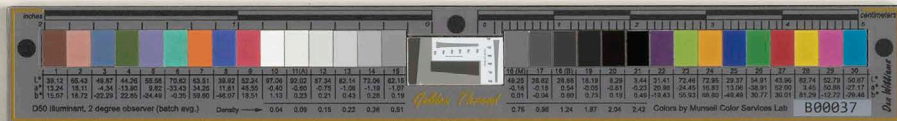



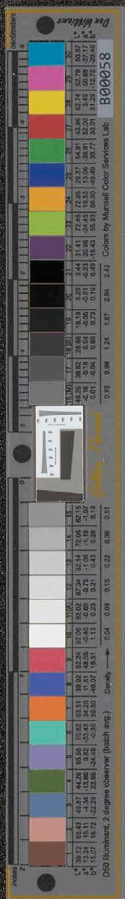

519 Green St,

John H. Wilson  
P.O. Box # 631  
Honolulu,  
Hawaii.

~~to Empire Theatre,  
Cleveland,  
Ohio.~~

Shoes size #5  
Wa. wear #40  
Waist #40

Handwritten notes on the adjacent page, including "Shoes", "#83", and "Waist".

Metcalf

515 Mulholland Court, S.W.

Harrison

206 Kearney

Fiskent 530 Cal.

Princeton

1710 Washington St.

Major Room #10

Short Run Number

#8352

William Powell & Sons

13 Carrs Lane

Birmingham

4  
1  
8  
7  
4  
21  
28  
4  
11  
18  
25  
2  
9  
16  
23  
30  
6  
13  
20  
27

02.  
2.  
12th,  
Feb.  
y) and  
th, 1903.  
1903.





The  
Dramatic  
Mirror

DATE BOOK

Seasons 1901-1902 and 1902-1903

PRICE 25 CENTS

The New York  
DRAMATIC MIRROR,  
1432 Broadway, N. Y.

1903

T F S

|    |    |    |
|----|----|----|
| 1  | 2  | 3  |
| 4  | 5  | 6  |
| 7  | 8  | 9  |
| 10 | 11 | 12 |
| 13 | 14 | 15 |
| 16 | 17 | 18 |
| 19 | 20 | 21 |
| 22 | 23 | 24 |
| 25 | 26 | 27 |
| 28 | 29 | 30 |
| 31 |    |    |
| 1  | 2  | 3  |
| 4  | 5  | 6  |
| 7  | 8  | 9  |
| 10 | 11 | 12 |
| 13 | 14 | 15 |
| 16 | 17 | 18 |
| 19 | 20 | 21 |
| 22 | 23 | 24 |
| 25 | 26 | 27 |
| 28 | 29 | 30 |
| 31 |    |    |
| 1  | 2  | 3  |
| 4  | 5  | 6  |
| 7  | 8  | 9  |
| 10 | 11 | 12 |
| 13 | 14 | 15 |
| 16 | 17 | 18 |
| 19 | 20 | 21 |
| 22 | 23 | 24 |
| 25 | 26 | 27 |
| 28 | 29 | 30 |
| 31 |    |    |
| 1  | 2  | 3  |
| 4  | 5  | 6  |
| 7  | 8  | 9  |
| 10 | 11 | 12 |
| 13 | 14 | 15 |
| 16 | 17 | 18 |
| 19 | 20 | 21 |
| 22 | 23 | 24 |
| 25 | 26 | 27 |
| 28 | 29 | 30 |
| 31 |    |    |

ly 4th, 1902.  
02.  
h, 1902.  
27th, 1902.  
1902.  
1903.  
rs., Feb. 12th,  
, Sun., Feb.  
(Wednesday and  
aster).  
March 17th, 1903.  
y 30th, 1903.

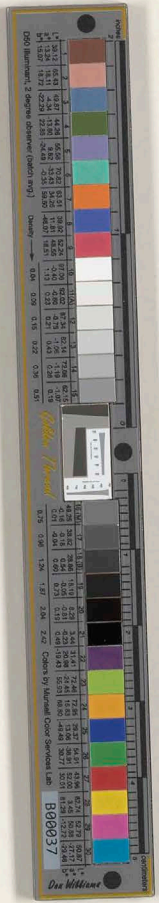

1901

## CALENDAR

1902

|       |       | 1901 |    |    |    |    |    |    | 1902 |    |    |    |    |    |    |
|-------|-------|------|----|----|----|----|----|----|------|----|----|----|----|----|----|
|       |       | S    | M  | T  | W  | T  | F  | S  | S    | M  | T  | W  | T  | F  | S  |
| DEC.  | NOV.  | 1    | 2  | 3  | 4  | 5  | 6  | 7  | 1    | 2  | 3  | 4  | 5  | 6  | 7  |
| 8     | 9     | 10   | 11 | 12 | 13 | 14 | 15 | 16 | 8    | 9  | 10 | 11 | 12 | 13 | 14 |
| 15    | 16    | 17   | 18 | 19 | 20 | 21 | 22 | 23 | 15   | 16 | 17 | 18 | 19 | 20 | 21 |
| 22    | 23    | 24   | 25 | 26 | 27 | 28 | 29 | 30 | 22   | 23 | 24 | 25 | 26 | 27 | 28 |
| 29    | 30    | 31   | .. | .. | .. | .. | .. | .. | 29   | 30 | 31 | .. | .. | .. | .. |
| JUNE  | MAY   | 1    | 2  | 3  | 4  | 5  | 6  | 7  | 1    | 2  | 3  | 4  | 5  | 6  | 7  |
| 8     | 9     | 10   | 11 | 12 | 13 | 14 | 15 | 16 | 8    | 9  | 10 | 11 | 12 | 13 | 14 |
| 15    | 16    | 17   | 18 | 19 | 20 | 21 | 22 | 23 | 15   | 16 | 17 | 18 | 19 | 20 | 21 |
| 22    | 23    | 24   | 25 | 26 | 27 | 28 | 29 | 30 | 22   | 23 | 24 | 25 | 26 | 27 | 28 |
| 29    | 30    | 31   | .. | .. | .. | .. | .. | .. | 29   | 30 | 31 | .. | .. | .. | .. |
| JULY  | AUG.  | 1    | 2  | 3  | 4  | 5  | 6  | 7  | 1    | 2  | 3  | 4  | 5  | 6  | 7  |
| 8     | 9     | 10   | 11 | 12 | 13 | 14 | 15 | 16 | 8    | 9  | 10 | 11 | 12 | 13 | 14 |
| 15    | 16    | 17   | 18 | 19 | 20 | 21 | 22 | 23 | 15   | 16 | 17 | 18 | 19 | 20 | 21 |
| 22    | 23    | 24   | 25 | 26 | 27 | 28 | 29 | 30 | 22   | 23 | 24 | 25 | 26 | 27 | 28 |
| 28    | 29    | 30   | 31 | .. | .. | .. | .. | .. | 28   | 29 | 30 | 31 | .. | .. | .. |
| SEPT. | OCT.  | 1    | 2  | 3  | 4  | 5  | 6  | 7  | 1    | 2  | 3  | 4  | 5  | 6  | 7  |
| 8     | 9     | 10   | 11 | 12 | 13 | 14 | 15 | 16 | 8    | 9  | 10 | 11 | 12 | 13 | 14 |
| 15    | 16    | 17   | 18 | 19 | 20 | 21 | 22 | 23 | 15   | 16 | 17 | 18 | 19 | 20 | 21 |
| 22    | 23    | 24   | 25 | 26 | 27 | 28 | 29 | 30 | 22   | 23 | 24 | 25 | 26 | 27 | 28 |
| 30    | 31    | ..   | .. | .. | .. | .. | .. | .. | 30   | 31 | .. | .. | .. | .. | .. |
| MAR.  | APRIL | 1    | 2  | 3  | 4  | 5  | 6  | 7  | 1    | 2  | 3  | 4  | 5  | 6  | 7  |
| 8     | 9     | 10   | 11 | 12 | 13 | 14 | 15 | 16 | 8    | 9  | 10 | 11 | 12 | 13 | 14 |
| 15    | 16    | 17   | 18 | 19 | 20 | 21 | 22 | 23 | 15   | 16 | 17 | 18 | 19 | 20 | 21 |
| 22    | 23    | 24   | 25 | 26 | 27 | 28 | 29 | 30 | 22   | 23 | 24 | 25 | 26 | 27 | 28 |
| 31    | ..    | ..   | .. | .. | .. | .. | .. | .. | 31   | .. | .. | .. | .. | .. | .. |
| FEB.  | MAR.  | 1    | 2  | 3  | 4  | 5  | 6  | 7  | 1    | 2  | 3  | 4  | 5  | 6  | 7  |
| 8     | 9     | 10   | 11 | 12 | 13 | 14 | 15 | 16 | 8    | 9  | 10 | 11 | 12 | 13 | 14 |
| 15    | 16    | 17   | 18 | 19 | 20 | 21 | 22 | 23 | 15   | 16 | 17 | 18 | 19 | 20 | 21 |
| 22    | 23    | 24   | 25 | 26 | 27 | 28 | 29 | 30 | 22   | 23 | 24 | 25 | 26 | 27 | 28 |
| 29    | 30    | 31   | .. | .. | .. | .. | .. | .. | 29   | 30 | 31 | .. | .. | .. | .. |
| JAN.  | FEB.  | 1    | 2  | 3  | 4  | 5  | 6  | 7  | 1    | 2  | 3  | 4  | 5  | 6  | 7  |
| 8     | 9     | 10   | 11 | 12 | 13 | 14 | 15 | 16 | 8    | 9  | 10 | 11 | 12 | 13 | 14 |
| 15    | 16    | 17   | 18 | 19 | 20 | 21 | 22 | 23 | 15   | 16 | 17 | 18 | 19 | 20 | 21 |
| 22    | 23    | 24   | 25 | 26 | 27 | 28 | 29 | 30 | 22   | 23 | 24 | 25 | 26 | 27 | 28 |
| 31    | ..    | ..   | .. | .. | .. | .. | .. | .. | 31   | .. | .. | .. | .. | .. | .. |

## HOLIDAYS

- INDEPENDENCE DAY, Thurs. July 4th, 1901.  
 LABOR DAY, Mon. Sept. 2nd, 1901.  
 ELECTION DAY, Tues. Nov. 5th, 1901.  
 THANKSGIVING, Thurs. Nov. 28th, 1901.  
 CHRISTMAS, Wed. Dec. 25th, 1901.  
 NEW YEAR'S, Wed. Jan. 1st, 1902.  
 LINCOLN'S BIRTHDAY, Wed. Feb. 12th, 1902.  
 LENT begins Feb. 12th, (Ash Wednesday) and  
 ends Sun. March 30th, 1902 (Easter).  
 WASHINGTON'S BIRTHDAY, Sat. Feb. 22nd,  
 1902.  
 ST. PATRICK'S DAY, Mon. Mar. 17th, 1902.  
 DECORATION DAY, Fri. May 30th, 1902.

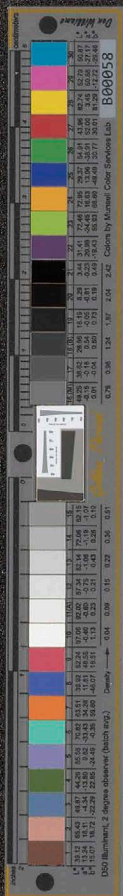



1902

FS

3 4  
10 11  
7 18  
4 25  
1 1  
7 18  
15 22  
22  
1 8  
15  
22  
29  
5  
12  
19  
26  
3 8  
7 4  
1

1902 CALENDAR 1903

| 1902  | 1902 |    |    |    |    |    |    | 1903 |    |    |    |    |    |    |
|-------|------|----|----|----|----|----|----|------|----|----|----|----|----|----|
|       | S    | M  | T  | W  | T  | F  | S  | S    | M  | T  | W  | T  | F  | S  |
| JULY  | 6    | 7  | 8  | 9  | 10 | 11 | 12 | JAN. | 4  | 5  | 6  | 7  | 8  | 9  |
| AUG.  | 13   | 14 | 15 | 16 | 17 | 18 | 19 | FEB. | 11 | 12 | 13 | 14 | 15 | 16 |
| SEPT. | 20   | 21 | 22 | 23 | 24 | 25 | 26 | MAR. | 18 | 19 | 20 | 21 | 22 | 23 |
| OCT.  | 27   | 28 | 29 | 30 | 31 | 1  | 2  | APR. | 25 | 26 | 27 | 28 | 29 | 30 |
| NOV.  | 3    | 4  | 5  | 6  | 7  | 8  | 9  | MAY  | 2  | 3  | 4  | 5  | 6  | 7  |
| DEC.  | 10   | 11 | 12 | 13 | 14 | 15 | 16 | JUNE | 9  | 10 | 11 | 12 | 13 | 14 |
|       | 17   | 18 | 19 | 20 | 21 | 22 | 23 |      | 15 | 16 | 17 | 18 | 19 | 20 |
|       | 24   | 25 | 26 | 27 | 28 | 29 | 30 |      | 22 | 23 | 24 | 25 | 26 | 27 |
|       | 31   | 1  | 2  | 3  | 4  | 5  | 6  |      | 29 | 30 | 31 | 1  | 2  | 3  |
|       | 7    | 8  | 9  | 10 | 11 | 12 | 13 |      | 6  | 7  | 8  | 9  | 10 | 11 |
|       | 14   | 15 | 16 | 17 | 18 | 19 | 20 |      | 13 | 14 | 15 | 16 | 17 | 18 |
|       | 21   | 22 | 23 | 24 | 25 | 26 | 27 |      | 20 | 21 | 22 | 23 | 24 | 25 |
|       | 28   | 29 | 30 | 31 | 1  | 2  | 3  |      | 27 | 28 | 29 | 30 | 31 | 1  |
|       | 4    | 5  | 6  | 7  | 8  | 9  | 10 |      | 4  | 5  | 6  | 7  | 8  | 9  |
|       | 11   | 12 | 13 | 14 | 15 | 16 | 17 |      | 11 | 12 | 13 | 14 | 15 | 16 |
|       | 18   | 19 | 20 | 21 | 22 | 23 | 24 |      | 18 | 19 | 20 | 21 | 22 | 23 |
|       | 25   | 26 | 27 | 28 | 29 | 30 | 31 |      | 25 | 26 | 27 | 28 | 29 | 30 |

HOLIDAYS.

- INDEPENDENCE DAY, Fri., July 4th, 1902.
- LABOR DAY, Mon., Sept. 1st, 1902.
- ELECTION DAY, Tues., Nov. 4th, 1902.
- THANKSGIVING, Thurs., Nov. 27th, 1902.
- CHRISTMAS, Thurs., Dec. 25th, 1902.
- NEW YEAR'S, Thurs., Jan. 1st, 1903.
- LINCOLN'S BIRTHDAY, Thurs., Feb. 12th, 1903.
- WASHINGTON'S BIRTHDAY, Sun., Feb. 22nd, 1903.
- LENT begins Feb 25th, (Ash Wednesday) and ends Sun., April 12th, 1903 (Easter).
- ST. PATRICK'S DAY, Tues., March 17th, 1903.
- DECORATION DAY, Sat., May 30th, 1903.

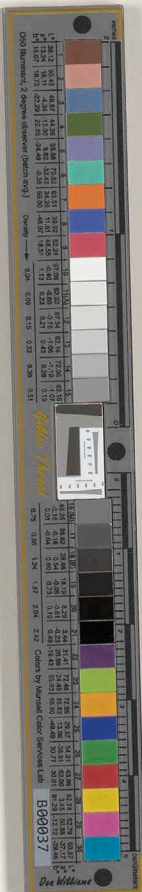

POPULATION OF THE LARGE CITIES  
IN THE UNITED STATES.

CENSUS OF 1900.

|                      |           |                      |         |
|----------------------|-----------|----------------------|---------|
| Akron, O.....        | 42,728    | Detroit, Mich....    | 285,704 |
| Albany, N. Y....     | 94,151    | Dubuque, Ia....      | 36,297  |
| Allegheny, Pa..      | 129,896   | Duluth, Minn....     | 52,969  |
| Allentown, Pa..      | 35,416    | Easton, Pa.....      | 25,238  |
| Altoona, Pa.....     | 38,973    | East St. Louis, Ill. | 29,655  |
| Atlanta, Ga.....     | 89,872    | Elizabeth, N. J..    | 52,120  |
| Atlantic City, N. J. | 27,838    | Elmira, N. Y....     | 35,672  |
| Auburn, N. Y....     | 30,345    | Erie, Pa.....        | 52,733  |
| Augusta, Ga....      | 39,441    | Evansville, Ind..    | 59,007  |
| Baltimore, Md..      | 508,957   | Fall River, Mass     | 104,863 |
| Bay City, Mich..     | 27,628    | Findley, O.....      | 17,613  |
| Bayonne, N. J..      | 32,722    | Fitchburg, Mass.     | 31,531  |
| Bingh'pton, N. Y.    | 39,617    | Fort Wayne, Ind.     | 45,115  |
| Birmingham, Ala.     | 38,415    | Fort Worth, Tex.     | 26,688  |
| Boston, Mass..       | 560,892   | Galveston, Tex..     | 37,780  |
| Bridgeport, Conn.    | 70,996    | Gloucester, Mass.    | 26,121  |
| Brockton, Mass..     | 40,063    | Gd. Rapids, Mich.    | 87,565  |
| Buffalo, N. Y....    | 352,219   | Hamilton, O....      | 23,914  |
| Butte, Mont.....     | 30,470    | Harrisburg, Pa..     | 50,167  |
| Cambridge, Mass.     | 91,886    | Hartford, Conn..     | 79,850  |
| Camden, N. J....     | 75,935    | Haverhill, Mass..    | 37,175  |
| Canton, O.....       | 30,66     | Hoboken, N. J....    | 59,364  |
| Carbondale, Pa..     | 13,536    | Holyoke, Mass...     | 45,712  |
| Cedar Rapids, Ia.    | 25,656    | Houston, Tex....     | 44,633  |
| Charleston, S. C.    | 55,807    | Indianapolis Ind     | 169,164 |
| Chattanooga, Tenn.   | 32,490    | Jackson, Mich...     | 25,180  |
| Chelsea, Mass...     | 34,072    | Jacksonville, Fla.   | 28,429  |
| Chester, Pa.....     | 33,988    | Jersey City, N. J.   | 206,433 |
| Chicago, Ill....     | 1,698,575 | Johnstown, Pa..      | 35,936  |
| Cincinnati, O...     | 325,902   | Joliet, Ill.....     | 29,353  |
| Cleveland, O....     | 381,768   | Kansas City, Kan.    | 51,418  |
| Col. Springs, Col.   | 21,085    | Kansas City, Mo.     | 163,752 |
| Columbus, Ga...      | 17,614    | Knoxville, Tenn.     | 32,637  |
| Columbus, O....      | 125,560   | La Crosse, Wis..     | 28,895  |
| Council Bluffs, Ia.  | 35,802    | Lancaster, Pa....    | 41,459  |
| Covington, Ky...     | 42,938    | Lawrence, Mass.      | 62,559  |
| Dallas, Texas....    | 42,638    | Lebanon, Pa....      | 17,628  |
| Davenport, Ia...     | 35,254    | Lexington, Ky...     | 26,369  |
| Dayton, O.....       | 85,333    | Lima, O.....         | 21,723  |
| Denver, Col....      | 133,859   | Lincoln, Neb....     | 40,160  |
| Des Moines, Ia..     | 62,139    | Little Rock, Ark.    | 38,307  |



CITIES

285,704  
 .36,297  
 .52,969  
 .25,298  
 1.29,655  
 .52,180  
 .35,672  
 .52,733  
 .59,007  
 104,868  
 .17,613  
 s. 31,531  
 d. 45,115  
 x. 26,688  
 .37,790  
 ss. 26,121  
 h. 87,565  
 .23,914  
 .50,167  
 .79,850  
 .37,175  
 .59,364  
 .45,712  
 .44,633  
 l 169,164  
 .25,180  
 a. 28,429  
 .206,433  
 .35,936  
 .29,353  
 n. 51,418  
 d. 163,752  
 n. 32,637  
 .28,895  
 .41,459  
 s. 62,559  
 .17,628  
 .26,369  
 .21,723  
 .40,160  
 k. 38,307

Long Isl, C., N. Y. 52,540  
 Los Angeles, Cal. 102,479  
 Louisville, Ky. . 204,731  
 Lowell, Mass. . . . . 94,968  
 Lynn, Mass. . . . . 68,513  
 Macon, Ga. . . . . 23,272  
 Malden, Mass. . . . . 33,664  
 Manchester, N. H. 56,987  
 Mansfield, O. . . . . 17,640  
 McKeesport, Pa. . 34,227  
 Memphis, Tenn. 102,320  
 Milwaukee, Wis. 285,315  
 Minneapolis Min. 202,718  
 Mobile, Ala. . . . . 38,466  
 Montgomery Ala. 30,346  
 Nashville, Tenn. . 80,865  
 Newark, N. J. . . . . 246,070  
 Newark, O. . . . . 18,157  
 New Bedford Mas. 62,442  
 New Britain, Ct. . 25,988  
 New Castle, Pa. . . 23,239  
 New Haven, Ct. 108,027  
 New Orleans, La. 287,104  
 Newport, Ky. . . . 28,301  
 New York, Mass. . . 33,587  
 New York, N. Y. 3,437,202  
 Norfolk, Va. . . . . 46,624  
 Norristown, Pa. . . 22,265  
 Oakland, Cal. . . . 66,960  
 Omaha, Neb. . . . . 102,555  
 Oshkosh, Wis. . . . . 28,284  
 Passaic, N. J. . . . . 27,777  
 Paterson, N. J. . . . 105,171  
 Pawtucket, R. I. . . 39,231  
 Peoria, Ill. . . . . 56,100  
 Philad'phia Pa. 1,293,697  
 Pittsburg, Pa. . . . 321,616  
 Portland, Me. . . . . 50,145  
 Portland, Ore. . . . 90,423  
 Pottstown, Pa. . . . 13,696  
 Pottsville, Pa. . . . 15,710  
 Providence, R. I. 175,590  
 Pueblo, Cal. . . . . 28,157  
 Quincy, Ill. . . . . 35,252  
 Racine, Wis. . . . . 29,102  
 Reading, Pa. . . . . 78,961  
 Richmond, Va. . . . 85,050  
 Rochester, N. Y. 162,435  
 Rockford, Ill. . . . 31,051  
 Sacramento, Cal. 29,282  
 Saginaw, Mich. . . . 42,315  
 St. Joseph, Mo. . . . 102,979  
 St. Louis, Mo. . . . . 575,238  
 St. Paul, Minn. . . . 163,632  
 Salem, Mass. . . . . 35,956  
 Salt Lake C, Utah. 53,531  
 San Antonio, Tex. 53,231  
 San Fr'nc'co Cal. 342,784  
 Savannah, Ga. . . . 54,244  
 Schenectady, N. Y. 31,682  
 Scranton, Pa. . . . . 102,026  
 Seattle, Wash. . . . 80,671  
 Shamokin, Pa. . . . 18,202  
 Shenandoah, Pa. . . 20,321  
 Sioux City, Ia. . . . 33,111  
 Somerville, Mass. 61,643  
 South Bend, Ind. . . 35,999  
 South Omaha, Nb. 26,001  
 Spokane, Wash. . . 36,843  
 Springfield, Ill. . . . 34,159  
 Springfield, Mass. 62,059  
 Springfield, O. . . . 38,253  
 Superior, Wis. . . . 31,091  
 Syracuse, N. Y. 108,375  
 Tacoma, Wash. . . 37,714  
 Taunton, Mass. . . . 31,036  
 Terra Haute, Ind. 36,683  
 Toledo, O. . . . . 131,822  
 Topeka, Kan. . . . . 33,608  
 Trenton, N. J. . . . 73,307  
 Troy, N. Y. . . . . 60,651  
 Utica, N. Y. . . . . 56,383  
 Washingt'n, DC. 278,718  
 Waterbury Conn. 45,859  
 Wheeling, W Va. 38,878  
 Wilkes-Barre, Pa. 51,727  
 Williamsport, Pa. 28,752  
 Wilmington, Del. 76,508  
 Woonsocket, R. I. 28,204  
 Worcester, Mass. 118,421  
 Yonkers, N. Y. . . . 47,931  
 York, Pa. . . . . 33,708  
 Youngstown, O. . . 44,885  
 Zanesville, O. . . . 23,538

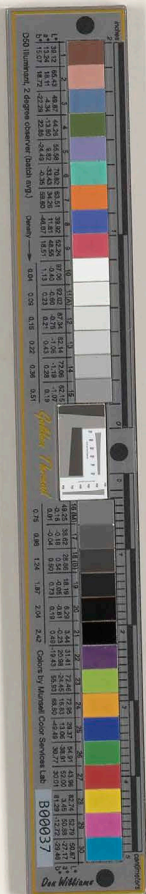



## 55 PER CENT.

| On      | Amts.<br>to | On       | Amts.<br>to | On       | Amts.<br>to |
|---------|-------------|----------|-------------|----------|-------------|
| \$ 0 05 | \$0 027     | \$ 26 00 | \$ 14 30    | \$ 70 00 | \$ 38 50    |
| 10      | 055         | 27 00    | 14 85       | 71 00    | 39 05       |
| 15      | 082         | 28 00    | 15 40       | 72 00    | 39 60       |
| 20      | 11          | 29 00    | 15 95       | 73 00    | 40 15       |
| 25      | 137         | 30 00    | 16 50       | 74 00    | 40 70       |
| 30      | 165         | 31 00    | 17 05       | 75 00    | 41 25       |
| 35      | 192         | 32 00    | 17 60       | 76 00    | 41 80       |
| 40      | 22          | 33 00    | 18 15       | 77 00    | 42 35       |
| 45      | 247         | 34 00    | 18 70       | 78 00    | 42 90       |
| 50      | 275         | 35 00    | 19 25       | 79 00    | 43 45       |
| 55      | 302         | 36 00    | 19 80       | 80 00    | 44 00       |
| 60      | 33          | 37 00    | 20 35       | 81 00    | 44 55       |
| 65      | 375         | 38 00    | 20 90       | 82 00    | 45 10       |
| 70      | 385         | 39 00    | 21 45       | 83 00    | 45 65       |
| 75      | 412         | 40 00    | 22 00       | 84 00    | 46 20       |
| 80      | 44          | 41 00    | 22 55       | 85 00    | 46 75       |
| 85      | 467         | 42 00    | 23 10       | 86 00    | 47 30       |
| 90      | 495         | 43 00    | 23 65       | 87 00    | 47 85       |
| 95      | 522         | 44 00    | 24 20       | 88 00    | 48 40       |
| 1 00    | 55          | 45 00    | 24 75       | 89 00    | 48 95       |
| 2 00    | 1 10        | 46 00    | 25 30       | 90 00    | 49 50       |
| 3 00    | 1 65        | 47 00    | 25 85       | 91 00    | 50 05       |
| 4 00    | 2 20        | 48 00    | 26 40       | 92 00    | 50 60       |
| 5 00    | 2 75        | 49 00    | 26 95       | 93 00    | 51 15       |
| 6 00    | 3 30        | 50 00    | 27 50       | 94 00    | 51 70       |
| 7 00    | 3 85        | 51 00    | 28 05       | 95 00    | 52 25       |
| 8 00    | 4 40        | 52 00    | 28 60       | 96 00    | 52 80       |
| 9 00    | 4 95        | 53 00    | 29 15       | 97 00    | 53 35       |
| 10 00   | 5 50        | 54 00    | 29 70       | 98 00    | 53 90       |
| 11 00   | 6 05        | 55 00    | 30 25       | 99 00    | 54 45       |
| 12 00   | 6 60        | 56 00    | 30 80       | 100 00   | 55 00       |
| 13 00   | 7 15        | 57 00    | 31 35       | 200 00   | 110 00      |
| 14 00   | 7 70        | 58 00    | 31 90       | 300 00   | 165 00      |
| 15 00   | 8 25        | 59 00    | 32 45       | 400 00   | 220 00      |
| 16 00   | 8 80        | 60 00    | 33 00       | 500 00   | 275 00      |
| 17 00   | 9 35        | 61 00    | 33 55       | 600 00   | 330 00      |
| 18 00   | 9 90        | 62 00    | 34 10       | 700 00   | 385 00      |
| 19 00   | 10 45       | 63 00    | 34 65       | 800 00   | 440 00      |
| 20 00   | 11 00       | 64 00    | 35 20       | 900 00   | 495 00      |
| 21 00   | 11 55       | 65 00    | 35 75       | 1000 00  | 550 00      |
| 22 00   | 12 10       | 66 00    | 36 30       | 2000 00  | 1100 00     |
| 23 00   | 12 65       | 67 00    | 36 85       | 3000 00  | 1650 00     |
| 24 00   | 13 20       | 68 00    | 37 40       | 4000 00  | 2200 00     |
| 25 00   | 13 75       | 69 00    | 37 95       | 5000 00  | 2750 00     |

IN  
 LA  
 EL  
 TH  
 CH  
 NE  
 LI  
 LE  
 WAS  
 ST.  
 DECO

# 60 PER CENT.

| Amts.<br>to | On      | Amts.<br>to | On       | Amts.<br>to | On       | Amts.<br>to |
|-------------|---------|-------------|----------|-------------|----------|-------------|
| \$ 38 50    | \$ 0 05 | \$ 0 08     | \$ 26 00 | \$ 15 60    | \$ 70 00 | \$ 42 00    |
| 39 05       | 10      | 06          | 27 00    | 16 20       | 71 00    | 42 60       |
| 39 60       | 15      | 09          | 28 00    | 16 80       | 72 00    | 43 20       |
| 40 15       | 20      | 12          | 29 00    | 17 40       | 73 00    | 43 80       |
| 40 70       | 25      | 15          | 30 00    | 18 00       | 74 00    | 44 40       |
| 41 25       | 30      | 18          | 31 00    | 18 60       | 75 00    | 45 00       |
| 41 80       | 35      | 21          | 32 00    | 19 20       | 76 00    | 45 60       |
| 42 35       | 40      | 24          | 33 00    | 19 80       | 77 00    | 46 20       |
| 42 90       | 45      | 27          | 34 00    | 20 40       | 78 00    | 46 80       |
| 43 45       | 50      | 30          | 35 00    | 21 00       | 79 00    | 47 40       |
| 44 00       | 55      | 33          | 36 00    | 21 60       | 80 00    | 48 00       |
| 44 55       | 60      | 36          | 37 00    | 22 20       | 81 00    | 48 60       |
| 45 10       | 65      | 39          | 38 00    | 22 80       | 82 00    | 49 20       |
| 45 65       | 70      | 42          | 39 00    | 23 40       | 83 00    | 49 80       |
| 46 20       | 75      | 45          | 40 00    | 24 00       | 84 00    | 50 40       |
| 46 75       | 80      | 48          | 41 00    | 24 60       | 85 00    | 51 00       |
| 47 30       | 85      | 51          | 42 00    | 25 20       | 86 00    | 51 60       |
| 47 85       | 90      | 54          | 43 00    | 25 80       | 87 00    | 52 20       |
| 48 40       | 95      | 57          | 44 00    | 26 40       | 88 00    | 52 80       |
| 48 95       | 1 00    | 60          | 45 00    | 27 00       | 89 00    | 53 40       |
| 49 50       | 2 00    | 1 20        | 46 00    | 27 60       | 90 00    | 54 00       |
| 50 05       | 3 00    | 1 80        | 47 00    | 28 20       | 91 00    | 54 60       |
| 50 60       | 4 00    | 2 40        | 48 00    | 28 80       | 92 00    | 55 20       |
| 51 15       | 5 00    | 3 00        | 49 00    | 29 40       | 93 00    | 55 80       |
| 51 70       | 6 00    | 3 60        | 50 00    | 30 00       | 94 00    | 56 40       |
| 52 25       | 7 00    | 4 20        | 51 00    | 30 60       | 95 00    | 57 00       |
| 52 80       | 8 00    | 4 80        | 52 00    | 31 20       | 96 00    | 57 60       |
| 53 35       | 9 00    | 5 40        | 53 00    | 31 80       | 97 00    | 58 20       |
| 53 90       | 10 00   | 6 00        | 54 00    | 32 40       | 98 00    | 58 80       |
| 54 45       | 11 00   | 6 60        | 55 00    | 33 00       | 99 00    | 59 40       |
| 55 00       | 12 00   | 7 20        | 56 00    | 33 60       | 100 00   | 60 00       |
| 110 00      | 13 00   | 7 80        | 57 00    | 34 20       | 200 00   | 120 00      |
| 165 00      | 14 00   | 8 40        | 58 00    | 34 80       | 300 00   | 180 00      |
| 220 00      | 15 00   | 9 00        | 59 00    | 35 40       | 400 00   | 240 00      |
| 275 00      | 16 00   | 9 60        | 60 00    | 36 00       | 500 00   | 300 00      |
| 330 00      | 17 00   | 10 20       | 61 00    | 36 60       | 600 00   | 360 00      |
| 385 00      | 18 00   | 10 80       | 62 00    | 37 20       | 700 00   | 420 00      |
| 440 00      | 19 00   | 11 40       | 63 00    | 37 80       | 800 00   | 480 00      |
| 495 00      | 20 00   | 12 00       | 64 00    | 38 40       | 900 00   | 540 00      |
| 550 00      | 21 00   | 12 60       | 65 00    | 39 00       | 1000 00  | 600 00      |
| 1100 00     | 22 00   | 13 20       | 66 00    | 39 60       | 2000 00  | 1200 00     |
| 1650 00     | 23 00   | 13 80       | 67 00    | 40 20       | 3600 00  | 1800 00     |
| 2200 00     | 24 00   | 14 40       | 68 00    | 40 80       | 4000 00  | 2400 00     |
| 2750 00     | 25 00   | 15 00       | 69 00    | 41 40       | 5000 00  | 3000 00     |

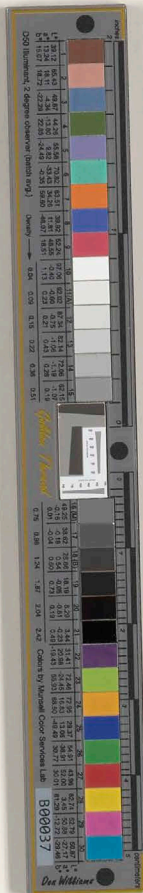

# 62½ PER CENT.

| On      | Amts. to | On       | Amts. to | On       | Amts. to |
|---------|----------|----------|----------|----------|----------|
| \$ 0 05 | \$0 031  | \$ 26 00 | \$ 16 25 | \$ 70 00 | \$ 43 75 |
| 10      | 062      | 27 00    | 16 875   | 71 00    | 44 375   |
| 15      | 093      | 28 00    | 17 50    | 72 00    | 45 00    |
| 20      | 125      | 29 00    | 18 125   | 73 00    | 45 625   |
| 25      | 156      | 30 00    | 18 75    | 74 00    | 46 25    |
| 30      | 187      | 31 00    | 19 375   | 75 00    | 46 875   |
| 35      | 218      | 32 00    | 20 00    | 76 00    | 47 50    |
| 40      | 25       | 33 00    | 20 625   | 77 00    | 48 125   |
| 45      | 281      | 34 00    | 21 25    | 78 00    | 48 75    |
| 50      | 312      | 35 00    | 21 875   | 79 00    | 49 375   |
| 55      | 343      | 36 00    | 22 50    | 80 00    | 50 00    |
| 60      | 375      | 37 00    | 23 125   | 81 00    | 50 625   |
| 65      | 406      | 38 00    | 23 75    | 82 00    | 51 25    |
| 70      | 437      | 39 00    | 24 375   | 83 00    | 51 875   |
| 75      | 468      | 40 00    | 25 00    | 84 00    | 52 50    |
| 80      | 50       | 41 00    | 25 625   | 85 00    | 53 125   |
| 85      | 531      | 42 00    | 26 25    | 86 00    | 53 75    |
| 90      | 562      | 43 00    | 26 875   | 87 00    | 54 375   |
| 95      | 593      | 44 00    | 27 50    | 88 00    | 55 00    |
| 1 00    | 625      | 45 00    | 28 125   | 89 00    | 55 625   |
| 2 00    | 1 25     | 46 00    | 28 75    | 90 00    | 56 25    |
| 3 00    | 1 875    | 47 00    | 29 375   | 91 00    | 56 875   |
| 4 00    | 2 50     | 48 00    | 30 00    | 92 00    | 57 50    |
| 5 00    | 3 125    | 49 00    | 30 625   | 93 00    | 58 125   |
| 6 00    | 3 75     | 50 00    | 31 25    | 94 00    | 58 75    |
| 7 00    | 4 375    | 51 00    | 31 875   | 95 00    | 59 375   |
| 8 00    | 5 00     | 52 00    | 32 50    | 96 00    | 60 00    |
| 9 00    | 5 625    | 53 00    | 33 125   | 97 00    | 60 625   |
| 10 00   | 6 25     | 54 00    | 33 75    | 98 00    | 61 25    |
| 11 00   | 6 875    | 55 00    | 34 375   | 99 00    | 61 875   |
| 12 00   | 7 50     | 56 00    | 35 00    | 100 00   | 62 50    |
| 13 00   | 8 125    | 57 00    | 35 625   | 200 00   | 125 00   |
| 14 00   | 8 75     | 58 00    | 36 25    | 300 00   | 187 50   |
| 15 00   | 9 375    | 59 00    | 36 875   | 400 00   | 250 00   |
| 16 00   | 10 00    | 60 00    | 37 50    | 500 00   | 312 50   |
| 17 00   | 10 625   | 61 00    | 38 125   | 600 00   | 375 00   |
| 18 00   | 11 25    | 62 00    | 38 75    | 700 00   | 437 50   |
| 19 00   | 11 875   | 63 00    | 39 375   | 800 00   | 500 00   |
| 20 00   | 12 50    | 64 00    | 40 00    | 900 00   | 562 50   |
| 21 00   | 13 125   | 65 00    | 40 625   | 1000 00  | 625 00   |
| 22 00   | 13 75    | 66 00    | 41 25    | 2000 00  | 1250 00  |
| 23 00   | 14 375   | 67 00    | 41 875   | 3000 00  | 1875 00  |
| 24 00   | 15 00    | 68 00    | 42 50    | 4000 00  | 2500 00  |
| 25 00   | 15 625   | 69 00    | 43 125   | 5000 00  | 3125 00  |

IN  
 LA  
 EL  
 TH  
 CH  
 NE  
 LIN  
 LE  
 WAS  
 ST.  
 DEC

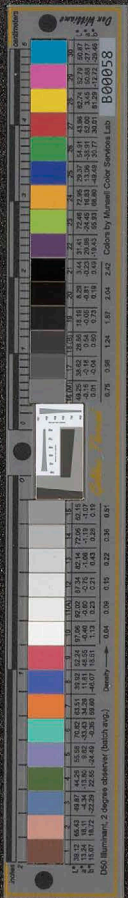

# 65 PER CENT.

|          | Amts.<br>to | On      | Amts.<br>to | On       | Amts.<br>to | On       | Amts.<br>to |
|----------|-------------|---------|-------------|----------|-------------|----------|-------------|
| \$ 43 75 |             | \$ 0 05 | \$0 032     | \$ 26 00 | \$ 16 90    | \$ 70 00 | \$ 45 50    |
| 44 375   |             | 10 065  |             | 27 00    | 17 55       | 71 00    | 46 15       |
| 45 00    |             | 15 097  |             | 28 00    | 18 20       | 72 00    | 46 80       |
| 45 625   |             | 20 13   |             | 29 00    | 18 85       | 73 00    | 47 45       |
| 46 25    |             | 25 162  |             | 30 00    | 19 50       | 74 00    | 48 10       |
| 46 875   |             | 30 195  |             | 31 00    | 20 15       | 75 00    | 48 75       |
| 47 50    |             | 35 227  |             | 32 00    | 20 80       | 76 00    | 49 40       |
| 48 125   |             | 40 26   |             | 33 00    | 21 45       | 77 00    | 50 05       |
| 48 75    |             | 45 292  |             | 34 00    | 22 10       | 78 00    | 50 70       |
| 49 375   |             | 50 325  |             | 35 00    | 22 75       | 79 00    | 51 35       |
| 50 00    |             | 55 357  |             | 36 00    | 23 40       | 80 00    | 52 00       |
| 50 625   |             | 60 39   |             | 37 00    | 24 05       | 81 00    | 52 65       |
| 51 25    |             | 65 422  |             | 38 00    | 24 70       | 82 00    | 53 30       |
| 51 875   |             | 70 455  |             | 39 00    | 25 35       | 83 00    | 53 95       |
| 52 50    |             | 75 487  |             | 40 00    | 26 00       | 84 00    | 54 60       |
| 53 125   |             | 80 52   |             | 41 00    | 26 65       | 85 00    | 55 25       |
| 53 75    |             | 85 552  |             | 42 00    | 27 30       | 86 00    | 55 90       |
| 54 375   |             | 90 585  |             | 43 00    | 27 95       | 87 00    | 56 55       |
| 55 00    |             | 95 617  |             | 44 00    | 28 60       | 88 00    | 57 20       |
| 55 625   |             | 1 00 65 |             | 45 00    | 29 25       | 89 00    | 57 85       |
| 56 25    | 2 00        | 1 30    |             | 46 00    | 29 90       | 90 00    | 58 50       |
| 56 875   | 3 00        | 1 95    |             | 47 00    | 30 55       | 91 00    | 59 15       |
| 57 50    | 4 00        | 2 60    |             | 48 00    | 31 20       | 92 00    | 59 80       |
| 58 125   | 5 00        | 3 25    |             | 49 00    | 31 85       | 93 00    | 60 45       |
| 58 75    | 6 00        | 3 90    |             | 50 00    | 32 50       | 94 00    | 61 10       |
| 59 375   | 7 00        | 4 55    |             | 51 00    | 33 15       | 95 00    | 61 75       |
| 60 00    | 8 00        | 5 20    |             | 52 00    | 33 80       | 96 00    | 62 40       |
| 60 625   | 9 00        | 5 85    |             | 53 00    | 34 45       | 97 00    | 63 05       |
| 61 25    | 10 00       | 6 50    |             | 54 00    | 35 10       | 98 00    | 63 70       |
| 61 875   | 11 00       | 7 15    |             | 55 00    | 35 75       | 99 00    | 64 35       |
| 62 50    | 12 00       | 7 80    |             | 56 00    | 36 40       | 100 00   | 65 00       |
| 125 00   | 13 00       | 8 45    |             | 57 00    | 37 05       | 200 00   | 130 00      |
| 187 50   | 14 00       | 9 10    |             | 58 00    | 37 70       | 300 00   | 195 00      |
| 250 00   | 15 00       | 9 75    |             | 59 00    | 38 35       | 400 00   | 260 00      |
| 312 50   | 16 00       | 10 40   |             | 60 00    | 39 00       | 500 00   | 325 00      |
| 375 00   | 17 00       | 11 05   |             | 61 00    | 39 65       | 600 00   | 390 00      |
| 437 50   | 18 00       | 11 70   |             | 62 00    | 40 30       | 700 00   | 455 00      |
| 500 00   | 19 00       | 12 35   |             | 63 00    | 40 95       | 800 00   | 520 00      |
| 562 50   | 20 00       | 13 00   |             | 64 00    | 41 60       | 900 00   | 585 00      |
| 625 00   | 21 00       | 13 65   |             | 65 00    | 42 25       | 1000 00  | 650 00      |
| 1250 00  | 22 00       | 14 30   |             | 66 00    | 42 90       | 2000 00  | 1300 00     |
| 1875 00  | 23 00       | 14 95   |             | 67 00    | 43 55       | 3000 00  | 1950 00     |
| 2500 00  | 24 00       | 15 60   |             | 68 00    | 44 20       | 4000 00  | 2600 00     |
| 3125 00  | 25 00       | 16 25   |             | 69 00    | 44 85       | 5000 00  | 3250 00     |



# 66<sup>2</sup>/<sub>3</sub> PER CENT.

| On    | Amts.<br>to | On       | Amts.<br>to | On       | Amts.<br>to |
|-------|-------------|----------|-------------|----------|-------------|
| 0 05  | \$0 033     | \$ 26 00 | \$ 17 333   | \$ 70 00 | \$ 46 66    |
| 10    | 066         | 27 00    | 17 999      | 71 00    | 47 33       |
| 15    | 099         | 28 00    | 18 666      | 72 00    | 47 99       |
| 20    | 133         | 29 00    | 19 333      | 73 00    | 48 66       |
| 25    | 166         | 30 00    | 19 999      | 74 00    | 49 33       |
| 30    | 199         | 31 00    | 20 666      | 75 00    | 49 99       |
| 35    | 233         | 32 00    | 21 333      | 76 00    | 50 66       |
| 40    | 266         | 33 00    | 21 999      | 77 00    | 51 33       |
| 45    | 299         | 34 00    | 22 666      | 78 00    | 51 99       |
| 50    | 333         | 35 00    | 23 333      | 79 00    | 52 66       |
| 55    | 366         | 36 00    | 23 999      | 80 00    | 53 33       |
| 60    | 399         | 37 00    | 24 666      | 81 00    | 53 99       |
| 65    | 433         | 38 00    | 25 333      | 82 00    | 54 66       |
| 70    | 466         | 39 00    | 25 999      | 83 00    | 55 33       |
| 75    | 499         | 40 00    | 26 666      | 84 00    | 55 99       |
| 80    | 533         | 41 00    | 27 333      | 85 00    | 56 66       |
| 85    | 566         | 42 00    | 27 999      | 86 00    | 57 33       |
| 90    | 599         | 43 00    | 28 666      | 87 00    | 57 99       |
| 95    | 633         | 44 00    | 29 333      | 88 00    | 58 66       |
| 1 00  | 666         | 45 00    | 29 999      | 89 00    | 59 33       |
| 2 00  | 1 333       | 46 00    | 30 666      | 90 00    | 59 99       |
| 3 00  | 1 999       | 47 00    | 31 333      | 91 00    | 60 66       |
| 4 00  | 2 666       | 48 00    | 31 999      | 92 00    | 61 33       |
| 5 00  | 3 333       | 49 00    | 32 666      | 93 00    | 61 99       |
| 6 00  | 3 999       | 50 00    | 33 333      | 94 00    | 62 66       |
| 7 00  | 4 666       | 51 00    | 33 999      | 95 00    | 63 33       |
| 8 00  | 5 333       | 52 00    | 34 666      | 96 00    | 63 99       |
| 9 00  | 5 999       | 53 00    | 35 333      | 97 00    | 64 66       |
| 10 00 | 6 666       | 54 00    | 35 999      | 98 00    | 65 33       |
| 11 00 | 7 333       | 55 00    | 36 666      | 99 00    | 65 99       |
| 12 00 | 7 999       | 56 00    | 37 333      | 100 00   | 66 66       |
| 13 00 | 8 666       | 57 00    | 37 999      | 200 00   | 133 33      |
| 14 00 | 9 333       | 58 00    | 38 666      | 300 00   | 199 99      |
| 15 00 | 9 999       | 59 00    | 39 333      | 400 00   | 266 66      |
| 16 00 | 10 666      | 60 00    | 39 999      | 500 00   | 333 33      |
| 17 00 | 11 333      | 61 00    | 40 666      | 600 00   | 399 99      |
| 18 00 | 11 999      | 62 00    | 41 333      | 700 00   | 466 66      |
| 19 00 | 12 666      | 63 00    | 41 999      | 800 00   | 533 33      |
| 20 00 | 13 333      | 64 00    | 42 666      | 900 00   | 599 99      |
| 21 00 | 13 999      | 65 00    | 43 333      | 1000 00  | 666 66      |
| 22 00 | 14 666      | 66 00    | 43 999      | 2000 00  | 1333 33     |
| 23 00 | 15 333      | 67 00    | 44 666      | 3000 00  | 1999 99     |
| 24 00 | 15 999      | 68 00    | 45 333      | 4000 00  | 2666 66     |
| 25 00 | 16 666      | 69 00    | 45 999      | 5000 00  | 3333 33     |

IN  
LA  
EL  
TE  
CH  
NE  
LI  
LE  
WA  
ST.  
DEC





# 70 PER CENT.

| Amts.<br>to | On      | Amts.<br>to | On       | Amts.<br>to | On       | Amts.<br>to |
|-------------|---------|-------------|----------|-------------|----------|-------------|
| 46 66       | \$ 0 05 | \$0 035     | \$ 26 00 | \$ 18 20    | \$ 70 00 | \$ 49 00    |
| 47 33       | 10      | 07          | 27 00    | 18 90       | 71 00    | 49 70       |
| 47 99       | 15      | 105         | 28 00    | 19 60       | 72 00    | 50 40       |
| 48 66       | 20      | 14          | 29 00    | 20 30       | 73 00    | 51 10       |
| 49 33       | 25      | 175         | 30 00    | 21 00       | 74 00    | 51 80       |
| 49 99       | 30      | 21          | 31 00    | 21 70       | 75 00    | 52 50       |
| 50 66       | 35      | 245         | 32 00    | 22 40       | 76 00    | 53 20       |
| 51 33       | 40      | 28          | 33 00    | 23 10       | 77 00    | 53 90       |
| 51 99       | 45      | 315         | 34 00    | 23 80       | 78 00    | 54 60       |
| 52 66       | 50      | 35          | 35 00    | 24 50       | 79 00    | 55 30       |
| 53 33       | 55      | 385         | 36 00    | 25 20       | 80 00    | 56 00       |
| 53 99       | 60      | 42          | 37 00    | 25 90       | 81 00    | 56 70       |
| 54 66       | 65      | 455         | 38 00    | 26 60       | 82 00    | 57 40       |
| 55 33       | 70      | 49          | 39 00    | 27 30       | 83 00    | 58 10       |
| 55 99       | 75      | 525         | 40 00    | 28 00       | 84 00    | 58 80       |
| 56 66       | 80      | 56          | 41 00    | 28 70       | 85 00    | 59 50       |
| 57 33       | 85      | 595         | 42 00    | 29 40       | 86 00    | 60 20       |
| 57 99       | 90      | 63          | 43 00    | 30 10       | 87 00    | 60 90       |
| 58 66       | 95      | 665         | 44 00    | 30 80       | 88 00    | 61 60       |
| 59 33       | 1 00    | 70          | 45 00    | 31 50       | 89 00    | 62 30       |
| 59 99       | 2 00    | 1 40        | 46 00    | 32 20       | 90 00    | 63 00       |
| 60 66       | 3 00    | 2 10        | 47 00    | 32 90       | 91 00    | 63 70       |
| 61 33       | 4 00    | 2 80        | 48 00    | 33 60       | 92 00    | 64 40       |
| 61 99       | 5 00    | 3 50        | 49 00    | 34 30       | 93 00    | 65 10       |
| 62 66       | 6 00    | 4 20        | 50 00    | 35 00       | 94 00    | 65 80       |
| 63 33       | 7 00    | 4 90        | 51 00    | 35 70       | 95 00    | 66 50       |
| 63 99       | 8 00    | 5 60        | 52 00    | 36 40       | 96 00    | 67 20       |
| 64 66       | 9 00    | 6 30        | 53 00    | 37 10       | 97 00    | 67 90       |
| 65 33       | 10 00   | 7 00        | 54 00    | 37 80       | 98 00    | 68 60       |
| 65 99       | 11 00   | 7 70        | 55 00    | 38 50       | 99 00    | 69 30       |
| 66 66       | 12 00   | 8 40        | 56 00    | 39 20       | 100 00   | 70 00       |
| 133 33      | 13 00   | 9 10        | 57 00    | 39 90       | 200 00   | 140 00      |
| 199 99      | 14 00   | 9 80        | 58 00    | 40 60       | 300 00   | 210 00      |
| 266 66      | 15 00   | 10 50       | 59 00    | 41 30       | 400 00   | 280 00      |
| 333 33      | 16 00   | 11 20       | 60 00    | 42 00       | 500 00   | 350 00      |
| 399 99      | 17 00   | 11 90       | 61 00    | 42 70       | 600 00   | 420 00      |
| 466 66      | 18 00   | 12 60       | 62 00    | 43 40       | 700 00   | 490 00      |
| 533 33      | 19 00   | 13 30       | 63 00    | 44 10       | 800 00   | 560 00      |
| 599 99      | 20 00   | 14 00       | 64 00    | 44 80       | 900 00   | 630 00      |
| 666 66      | 21 00   | 14 70       | 65 00    | 45 50       | 1000 00  | 700 00      |
| 333 33      | 22 00   | 15 40       | 66 00    | 46 20       | 2000 00  | 1400 00     |
| 999 99      | 23 00   | 16 10       | 67 00    | 46 90       | 3000 00  | 2100 00     |
| 366 66      | 24 00   | 16 80       | 68 00    | 47 60       | 4000 00  | 2800 00     |
| 333 33      | 25 00   | 17 50       | 69 00    | 48 30       | 5000 00  | 3500 00     |

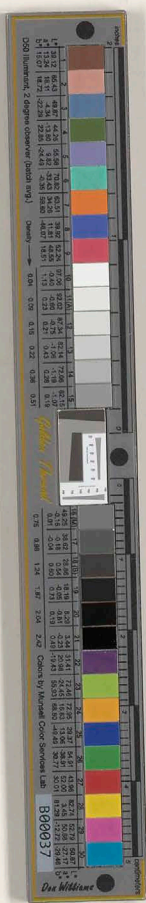

# 15 Cent Tickets

1 TO 5000.

| No. of Tickets. | AMOUNTS.           | No. of Tickets. | AMOUNTS.           | No. of Tickets. | AMOUNTS.            |
|-----------------|--------------------|-----------------|--------------------|-----------------|---------------------|
| 1               | $\frac{1}{2}$ 0 15 | 38              | $\frac{1}{2}$ 5 70 | 75              | $\frac{1}{2}$ 11 25 |
| 2               | 30                 | 39              | 5 85               | 76              | 11 40               |
| 3               | 45                 | 40              | 6 00               | 77              | 11 55               |
| 4               | 60                 | 41              | 6 15               | 78              | 11 70               |
| 5               | 75                 | 42              | 6 30               | 79              | 11 85               |
| 6               | 90                 | 43              | 6 45               | 80              | 12 00               |
| 7               | 1 05               | 44              | 6 60               | 81              | 12 15               |
| 8               | 1 20               | 45              | 6 75               | 82              | 12 30               |
| 9               | 1 35               | 46              | 6 90               | 83              | 12 45               |
| 10              | 1 50               | 47              | 7 05               | 84              | 12 60               |
| 11              | 1 65               | 48              | 7 20               | 85              | 12 75               |
| 12              | 1 80               | 49              | 7 35               | 86              | 12 90               |
| 13              | 1 95               | 50              | 7 50               | 87              | 13 05               |
| 14              | 2 10               | 51              | 7 65               | 88              | 13 20               |
| 15              | 2 25               | 52              | 7 80               | 89              | 13 35               |
| 16              | 2 40               | 53              | 7 95               | 90              | 13 50               |
| 17              | 2 55               | 54              | 8 10               | 91              | 13 65               |
| 18              | 2 70               | 55              | 8 25               | 92              | 13 80               |
| 19              | 2 85               | 56              | 8 40               | 93              | 13 95               |
| 20              | 3 00               | 57              | 8 55               | 94              | 14 10               |
| 21              | 3 15               | 58              | 8 70               | 95              | 14 25               |
| 22              | 3 30               | 59              | 8 85               | 96              | 14 40               |
| 23              | 3 45               | 60              | 9 00               | 97              | 14 55               |
| 24              | 3 60               | 61              | 9 15               | 98              | 14 70               |
| 25              | 3 75               | 62              | 9 30               | 99              | 14 85               |
| 26              | 3 90               | 63              | 9 45               | 100             | 15 00               |
| 27              | 4 05               | 64              | 9 60               | 200             | 30 00               |
| 28              | 4 20               | 65              | 9 75               | 300             | 45 00               |
| 29              | 4 35               | 66              | 9 90               | 400             | 60 00               |
| 30              | 4 50               | 67              | 10 05              | 500             | 75 00               |
| 31              | 4 65               | 68              | 10 20              | 600             | 90 00               |
| 32              | 4 80               | 69              | 10 35              | 700             | 105 00              |
| 33              | 4 95               | 70              | 10 50              | 800             | 120 00              |
| 34              | 5 10               | 71              | 10 65              | 900             | 135 00              |
| 35              | 5 25               | 72              | 10 80              | 1000            | 150 00              |
| 36              | 5 40               | 73              | 10 95              | 2000            | 300 00              |
| 37              | 5 55               | 74              | 11 10              | 5000            | 750 00              |

IN  
LA  
EL  
TH  
CE  
NE  
LI  
LE  
WA  
ST.  
DEC



ets

# 25 Cent Tickets

1 TO 5000.

| AMOUNTS. | No. of Tickets. | AMOUNTS. | No. of Tickets. | AMOUNTS. | No. of Tickets. | AMOUNTS. |
|----------|-----------------|----------|-----------------|----------|-----------------|----------|
| \$ 11 25 | 1               | \$ 0 25  | 38              | \$ 9 50  | 75              | \$ 18 75 |
| 11 40    | 2               | 50       | 39              | 9 75     | 76              | 19 00    |
| 11 55    | 3               | 75       | 40              | 10 00    | 77              | 19 25    |
| 11 70    | 4               | 1 00     | 41              | 10 25    | 78              | 19 50    |
| 11 85    | 5               | 1 25     | 42              | 10 50    | 79              | 19 75    |
| 12 00    | 6               | 1 50     | 43              | 10 75    | 80              | 20 00    |
| 12 15    | 7               | 1 75     | 44              | 11 00    | 81              | 20 25    |
| 12 30    | 8               | 2 00     | 45              | 11 25    | 82              | 20 50    |
| 12 45    | 9               | 2 25     | 46              | 11 50    | 83              | 20 75    |
| 12 60    | 10              | 2 50     | 47              | 11 75    | 84              | 21 00    |
| 12 75    | 11              | 2 75     | 48              | 12 00    | 85              | 21 25    |
| 12 90    | 12              | 3 00     | 49              | 12 25    | 86              | 21 50    |
| 13 05    | 13              | 3 25     | 50              | 12 50    | 87              | 21 75    |
| 13 20    | 14              | 3 50     | 51              | 12 75    | 88              | 22 00    |
| 13 35    | 15              | 3 75     | 52              | 13 00    | 89              | 22 25    |
| 13 50    | 16              | 4 00     | 53              | 13 25    | 90              | 22 50    |
| 13 65    | 17              | 4 25     | 54              | 13 50    | 91              | 22 75    |
| 13 80    | 18              | 4 50     | 55              | 13 75    | 92              | 23 00    |
| 13 95    | 19              | 4 75     | 56              | 14 00    | 93              | 23 25    |
| 14 10    | 20              | 5 00     | 57              | 14 25    | 94              | 23 50    |
| 14 25    | 21              | 5 25     | 58              | 14 50    | 95              | 23 75    |
| 14 40    | 22              | 5 50     | 59              | 14 75    | 96              | 24 00    |
| 14 55    | 23              | 5 75     | 60              | 15 00    | 97              | 24 25    |
| 14 70    | 24              | 6 00     | 61              | 15 25    | 98              | 24 50    |
| 14 85    | 25              | 6 25     | 62              | 15 50    | 99              | 24 75    |
| 15 00    | 26              | 6 50     | 63              | 15 75    | 100             | 25 00    |
| 30 00    | 27              | 6 75     | 64              | 16 00    | 200             | 50 00    |
| 45 00    | 28              | 7 00     | 65              | 16 25    | 300             | 75 00    |
| 60 00    | 29              | 7 25     | 66              | 16 50    | 400             | 100 00   |
| 75 00    | 30              | 7 50     | 67              | 16 75    | 500             | 125 00   |
| 90 00    | 31              | 7 75     | 68              | 17 00    | 600             | 150 00   |
| 105 00   | 32              | 8 00     | 69              | 17 25    | 700             | 175 00   |
| 120 00   | 33              | 8 25     | 70              | 17 50    | 800             | 200 00   |
| 135 00   | 34              | 8 50     | 71              | 17 75    | 900             | 225 00   |
| 150 00   | 35              | 8 75     | 72              | 18 00    | 1000            | 250 00   |
| 300 00   | 36              | 9 00     | 73              | 18 25    | 2000            | 500 00   |
| 750 00   | 37              | 9 25     | 74              | 18 50    | 5000            | 1250 00  |

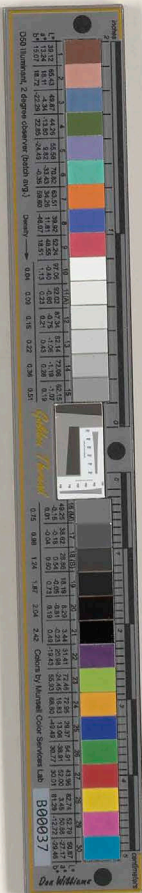

# 35 Cent Tickets

1 TO 5000.



IN  
L  
E  
T  
C  
N  
L  
L  
WA  
ST  
DE

| No. of Tickets, | AMOUNTS. | No. of Tickets, | AMOUNTS. | No. of Tickets, | AMOUNTS. |
|-----------------|----------|-----------------|----------|-----------------|----------|
| 1               | \$ 0 35  | 38              | \$13 30  | 75              | \$ 26 25 |
| 2               | 70       | 39              | 13 65    | 76              | 26 60    |
| 3               | 1 05     | 40              | 14 00    | 77              | 26 95    |
| 4               | 1 40     | 41              | 14 35    | 78              | 27 30    |
| 5               | 1 75     | 42              | 14 70    | 79              | 27 65    |
| 6               | 2 10     | 43              | 15 05    | 80              | 28 00    |
| 7               | 2 45     | 44              | 15 40    | 81              | 28 35    |
| 8               | 2 80     | 45              | 15 75    | 82              | 28 70    |
| 9               | 3 15     | 46              | 16 10    | 83              | 29 05    |
| 10              | 3 50     | 47              | 16 45    | 84              | 29 40    |
| 11              | 3 85     | 48              | 16 80    | 85              | 29 75    |
| 12              | 4 20     | 49              | 17 15    | 86              | 30 10    |
| 13              | 4 55     | 50              | 17 50    | 87              | 30 45    |
| 14              | 4 90     | 51              | 17 85    | 88              | 30 80    |
| 15              | 5 25     | 52              | 18 20    | 89              | 31 15    |
| 16              | 5 60     | 53              | 18 55    | 90              | 31 50    |
| 17              | 5 95     | 54              | 18 90    | 91              | 31 85    |
| 18              | 6 30     | 55              | 19 25    | 92              | 32 20    |
| 19              | 6 65     | 56              | 19 60    | 93              | 32 55    |
| 20              | 7 00     | 57              | 19 95    | 94              | 32 90    |
| 21              | 7 35     | 58              | 20 30    | 95              | 33 25    |
| 22              | 7 70     | 59              | 20 65    | 96              | 33 60    |
| 23              | 8 05     | 60              | 21 00    | 97              | 33 95    |
| 24              | 8 40     | 61              | 21 35    | 98              | 34 30    |
| 25              | 8 75     | 62              | 21 70    | 99              | 34 65    |
| 26              | 9 10     | 63              | 22 05    | 100             | 35 00    |
| 27              | 9 45     | 64              | 22 40    | 200             | 70 00    |
| 28              | 9 80     | 65              | 22 75    | 300             | 105 00   |
| 29              | 10 15    | 66              | 23 10    | 400             | 140 00   |
| 30              | 10 50    | 67              | 23 45    | 500             | 175 00   |
| 31              | 10 85    | 68              | 23 80    | 600             | 210 00   |
| 32              | 11 20    | 69              | 24 15    | 700             | 245 00   |
| 33              | 11 55    | 70              | 24 50    | 800             | 280 00   |
| 34              | 11 90    | 71              | 24 85    | 900             | 315 00   |
| 35              | 12 25    | 72              | 25 20    | 1000            | 350 00   |
| 36              | 12 60    | 73              | 25 55    | 2000            | 700 00   |
| 37              | 12 95    | 74              | 25 90    | 5000            | 1750 00  |

kets

# 50 Cent Tickets

1 TO 5000.

AMOUNTS.  
\$ 26 25  
26 60  
26 95  
27 30  
27 65  
28 00  
28 35  
28 70  
29 05  
29 40  
29 75  
30 10  
30 45  
30 80  
31 15  
31 50  
31 85  
32 20  
32 55  
32 90  
33 25  
33 60  
33 95  
34 30  
34 65  
35 00  
70 00  
105 00  
140 00  
175 00  
210 00  
245 00  
280 00  
315 00  
350 00  
700 00  
1750 00

| No. of Tickets. | AMOUNTS. | No. of Tickets. | AMOUNTS. | No. of Tickets. | AMOUNTS. |
|-----------------|----------|-----------------|----------|-----------------|----------|
| 1               | \$ 0 50  | 38              | \$19 00  | 75              | \$ 37 50 |
| 2               | 1 00     | 39              | 19 50    | 76              | 38 00    |
| 3               | 1 50     | 40              | 20 00    | 77              | 38 50    |
| 4               | 2 00     | 41              | 20 50    | 78              | 39 00    |
| 5               | 2 50     | 42              | 21 00    | 79              | 39 50    |
| 6               | 3 00     | 43              | 21 50    | 80              | 40 00    |
| 7               | 3 50     | 44              | 22 00    | 81              | 40 50    |
| 8               | 4 00     | 45              | 22 50    | 82              | 41 00    |
| 9               | 4 50     | 46              | 23 00    | 83              | 41 50    |
| 10              | 5 00     | 47              | 23 50    | 84              | 42 00    |
| 11              | 5 50     | 48              | 24 00    | 85              | 42 50    |
| 12              | 6 00     | 49              | 24 50    | 86              | 43 00    |
| 13              | 6 50     | 50              | 25 00    | 87              | 43 50    |
| 14              | 7 00     | 51              | 25 50    | 88              | 44 00    |
| 15              | 7 50     | 52              | 26 00    | 89              | 44 50    |
| 16              | 8 00     | 53              | 26 50    | 90              | 45 00    |
| 17              | 8 50     | 54              | 27 00    | 91              | 45 50    |
| 18              | 9 00     | 55              | 27 50    | 92              | 46 00    |
| 19              | 9 50     | 56              | 28 00    | 93              | 46 50    |
| 20              | 10 00    | 57              | 28 50    | 94              | 47 00    |
| 21              | 10 50    | 58              | 29 00    | 95              | 47 50    |
| 22              | 11 00    | 59              | 29 50    | 96              | 48 00    |
| 23              | 11 50    | 60              | 30 00    | 97              | 48 50    |
| 24              | 12 00    | 61              | 30 50    | 98              | 49 00    |
| 25              | 12 50    | 62              | 31 00    | 99              | 49 50    |
| 26              | 13 00    | 63              | 31 50    | 100             | 50 00    |
| 27              | 13 50    | 64              | 32 00    | 200             | 100 00   |
| 28              | 14 00    | 65              | 32 50    | 300             | 150 00   |
| 29              | 14 50    | 66              | 33 00    | 400             | 200 00   |
| 30              | 15 00    | 67              | 33 50    | 500             | 250 00   |
| 31              | 15 50    | 68              | 34 00    | 600             | 300 00   |
| 32              | 16 00    | 69              | 34 50    | 700             | 350 00   |
| 33              | 16 50    | 70              | 35 00    | 800             | 400 00   |
| 34              | 17 00    | 71              | 35 50    | 900             | 450 00   |
| 35              | 17 50    | 72              | 36 00    | 1000            | 500 00   |
| 36              | 18 00    | 73              | 36 50    | 2000            | 1000 00  |
| 37              | 18 50    | 74              | 37 00    | 5000            | 2500 00  |

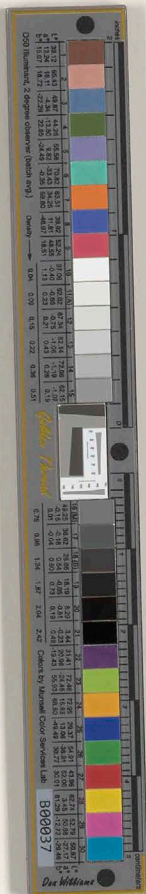

# 75 Cent Tickets

1 TO 5000.

| No. of Tickets. | AMOUNTS. | No. of Tickets. | AMOUNTS. | No. of Tickets. | AMOUNTS. |
|-----------------|----------|-----------------|----------|-----------------|----------|
| 1               | 0 75     | 38              | \$28 50  | 75              | \$ 56 25 |
| 2               | 1 50     | 39              | 29 25    | 76              | 57 00    |
| 3               | 2 25     | 40              | 30 00    | 77              | 57 75    |
| 4               | 3 00     | 41              | 30 75    | 78              | 58 50    |
| 5               | 3 75     | 42              | 31 50    | 79              | 59 25    |
| 6               | 4 50     | 43              | 32 25    | 80              | 60 00    |
| 7               | 5 25     | 44              | 33 00    | 81              | 60 75    |
| 8               | 6 00     | 45              | 33 75    | 82              | 61 50    |
| 9               | 6 75     | 46              | 34 50    | 83              | 62 25    |
| 10              | 7 50     | 47              | 35 25    | 84              | 63 00    |
| 11              | 8 25     | 48              | 36 00    | 85              | 63 75    |
| 12              | 9 00     | 49              | 36 75    | 86              | 64 50    |
| 13              | 9 75     | 50              | 37 50    | 87              | 65 25    |
| 14              | 10 50    | 51              | 38 25    | 88              | 66 00    |
| 15              | 11 25    | 52              | 39 00    | 89              | 66 75    |
| 16              | 12 00    | 53              | 39 75    | 90              | 67 50    |
| 17              | 12 75    | 54              | 40 50    | 91              | 68 25    |
| 18              | 13 50    | 55              | 41 25    | 92              | 69 00    |
| 19              | 14 25    | 56              | 42 00    | 93              | 69 75    |
| 20              | 15 00    | 57              | 42 75    | 94              | 70 50    |
| 21              | 15 75    | 58              | 43 50    | 95              | 71 25    |
| 22              | 16 50    | 59              | 44 25    | 96              | 72 00    |
| 23              | 17 25    | 60              | 45 00    | 97              | 72 75    |
| 24              | 18 00    | 61              | 45 75    | 98              | 73 50    |
| 25              | 18 75    | 62              | 46 50    | 99              | 74 25    |
| 26              | 19 50    | 63              | 47 25    | 100             | 75 00    |
| 27              | 20 25    | 64              | 48 00    | 200             | 150 00   |
| 28              | 21 00    | 65              | 48 75    | 300             | 225 00   |
| 29              | 21 75    | 66              | 49 50    | 400             | 300 00   |
| 30              | 22 50    | 67              | 50 25    | 500             | 375 00   |
| 31              | 23 25    | 68              | 51 00    | 600             | 450 00   |
| 32              | 24 00    | 69              | 51 75    | 700             | 525 00   |
| 33              | 24 75    | 70              | 52 50    | 800             | 600 00   |
| 34              | 25 50    | 71              | 53 25    | 900             | 675 00   |
| 35              | 26 25    | 72              | 54 00    | 1000            | 750 00   |
| 36              | 27 00    | 73              | 54 75    | 2000            | 1500 00  |
| 37              | 27 75    | 74              | 55 50    | 5000            | 3750 00  |

IN  
L  
E  
T  
C  
N  
L  
W  
S  
D

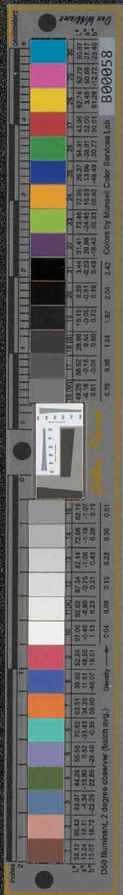

ickets

ADDRESSES

No. of Tickets.

AMOUNTS.

75 \$ 56 25  
 76 57 00  
 77 57 75  
 78 58 50  
 79 59 25  
 80 60 00  
 81 60 75  
 82 61 50  
 83 62 25  
 84 63 00  
 85 63 75  
 86 64 50  
 87 65 25  
 88 66 00  
 89 66 75  
 90 67 50  
 91 68 25  
 92 69 00  
 93 69 75  
 94 70 50  
 95 71 25  
 100 72 00  
 101 72 75  
 102 73 50  
 103 74 25  
 104 75 00  
 150 00  
 225 00  
 300 00  
 375 00  
 450 00  
 525 00  
 600 00  
 675 00  
 750 00  
 800 00  
 850 00

*Aloha ae Music*  
 J. F. Lindsay  
 3813 - N. 17<sup>th</sup> St.  
 Omaha, Neb.

*Music*  
 W. E. Jylan  
 1240 - S. 10<sup>th</sup> St.  
 Omaha, Neb.

W. N. Smith  
 Willow Springs Distillery  
 Omaha, Neb.

Automatic Gas Ramp Co  
 1207 - S 20<sup>th</sup> St.  
 Omaha, Neb.

*Wholesale Co*  
 W. H. Holmes, Eq.  
 Cross Metropolitan Street R.R.  
 Kansas City, Mo.

*Photo Supplies*  
 Frank Allan  
 Arphen Photo  
 K.C.

J. W. Lowrie  
 70 Stolz  
 2121 Sacramento St.

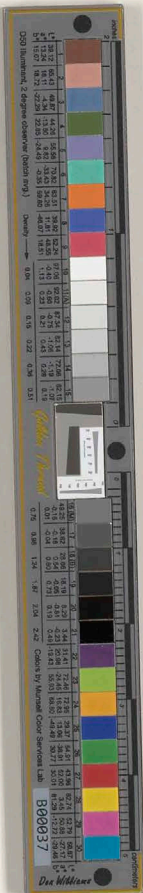



JUNE 1901 JULY

SUN. 23 W. L. Van Dine  
Box 753,  
Honolulu.

MON. 24

TUES. 25 Fred H. Howell

WED. 26 at El. Sterns

THURS. 27 Call Bldg

FRI. 28 S.F.

SAT. 29 Ben Whitman

TOTALS N.E. Co. Bldg + Jackson  
E. Levy.

SUN. 30

MON. 1 Sam Kalimoi  
at Mrs. Kahan

TUES. 2 mtg of Ashi  
Palama

WED. 3

THURS. 4 Independence Day  
Mrs. Hugh Hogan

FRI. 5 913 - E. 24th  
Cakeland.

SAT. 6

TOTALS

GROSS % NET

Barton Anderson  
Ogden, Utah.  
Central Pacific  
Reconstruction Work  
Roberts Camp #1  
Stewards Office

Green H  
1517 - 20th N.W.  
Wash D.C.

Thomas + Carlson  
Model Makers,  
212 Mission St

W. R. Kuegel Mfg. Co  
100 Washington St.  
Chicago

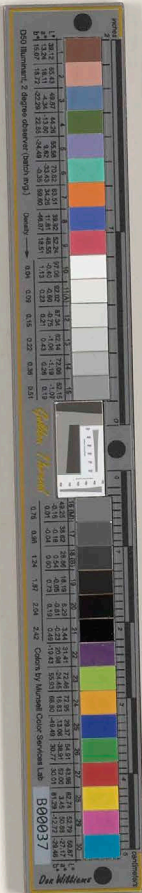





JULY

1901

GROSS

%

NET

|              |                                 |
|--------------|---------------------------------|
| SUN.<br>7    | Peltekum Needs                  |
| MON.<br>8    | 30- Brooder farms               |
| TUES.<br>9   | E. H. Baer                      |
| WED.<br>10   | 4437-20 <sup>1/2</sup>          |
| THURS.<br>11 | S. F.                           |
| FRI.<br>12   | Cosgrove                        |
| SAT.<br>13   | 9 <sup>1/2</sup> Walnut         |
| TOTALS       | Rickard & Co. Agri Co           |
| SUN.<br>14   | K. C.                           |
| MON.<br>15   | Miss Kinnaman<br>909 Market St. |
| TUES.<br>16  |                                 |
| WED.<br>17   | K. C. 5th St<br>40.-            |
| THURS.<br>18 | Wm Smith                        |
| FRI.<br>19   | Customs House<br>N. Y.          |
| SAT.<br>20   |                                 |
| TOTALS       |                                 |

|   |  |
|---|--|
| W. S. Hyde                                      |  |
| S. F. Lins Tel. Co.                             |  |
| <hr/>   |  |
| { Tony Kaplan<br>Park Road Hotel }              |  |
| <hr/>   |  |
| Abbie Clark<br>vs Eaton St<br>Buffalo           |  |
| <hr/>   |  |
| When in Chicago                                 |  |
| <hr/>   |  |
| Robt. R. Miller<br>With Kaammer Music<br>House. |  |
| Friend of Morris, of<br>Pueblo, Colo.           |  |
| Allentown, Pa                                   |  |
| <hr/>   |  |

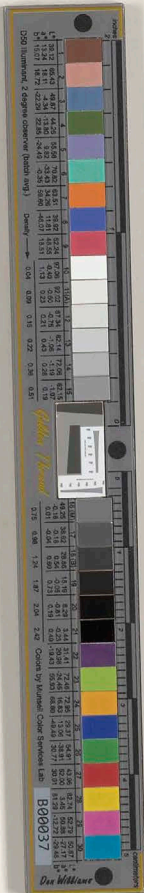



| JULY   | 1901 | AUG.           | GROSS | % | NET |
|--------|------|----------------|-------|---|-----|
| SUN.   | 21   | Mr. Morris     |       |   |     |
| MON.   | 22   | Box #568       |       |   |     |
| TUES.  | 23   | Pueblo, Col.   |       |   |     |
| WED.   | 24   | St. Myandotto, |       |   |     |
| THURS. | 25   |                |       |   |     |
| FRI.   | 26   |                |       |   |     |
| SAT.   | 27   |                |       |   |     |
| TOTALS |      |                |       |   |     |
| SUN.   | 28   |                |       |   |     |
| MON.   | 29   |                |       |   |     |
| TUES.  | 30   |                |       |   |     |
| WED.   | 31   |                |       |   |     |
| THURS. | 1    |                |       |   |     |
| FRI.   | 2    |                |       |   |     |
| SAT.   | 3    |                |       |   |     |
| TOTALS |      |                |       |   |     |

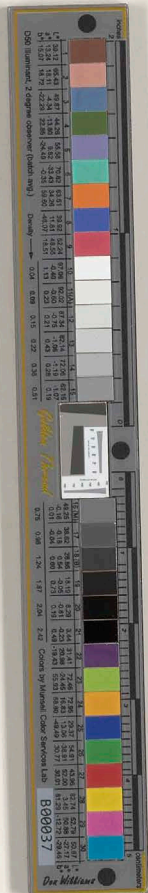



AUG. 1901

|           | GROSS                    | % | NET   |
|-----------|--------------------------|---|-------|
| SUN. 4    |                          |   |       |
| MON. 5    | R. Board Buffalo, 1 Wk.  |   | 5.-   |
|           | Ticket to N.Y.           |   | 8.-   |
|           | Share of Cash Paid       |   | 21.-  |
| TUES. 6   | R. Board 15 Wks to Month |   | 75.-  |
|           | Ticket to Buffalo        |   | 8.-   |
| WED. 7    | " " S.F.                 |   | 10.-  |
|           | R.R. Sluiceway           |   | 2.50  |
| THURS. 8  | Surv to J. Konomawanda   |   | 10.25 |
|           | " " "                    |   |       |
| FRI. 9    | Allowance for dress etc. |   | 50.-  |
| SAT. 10   |                          |   |       |
| TOTALS    |                          |   |       |
| SUN. 11   |                          |   |       |
| MON. 12   |                          |   |       |
| TUES. 13  |                          |   |       |
| WED. 14   |                          |   |       |
| THURS. 15 |                          |   |       |
| FRI. 16   |                          |   |       |
| SAT. 17   |                          |   |       |
| TOTALS    |                          |   |       |

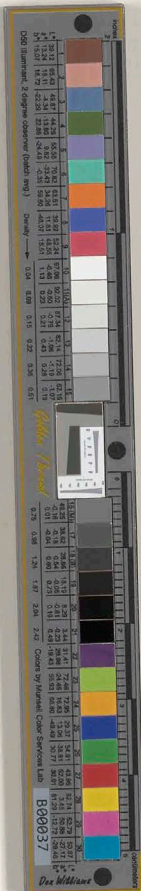

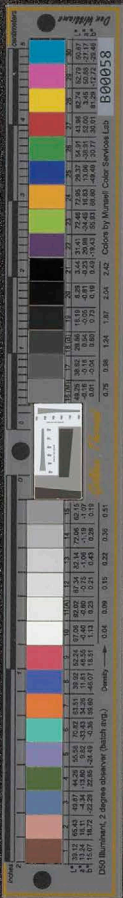

| AUG.   | 1901 | GROSS | % | NET  |
|--------|------|-------|---|--|
| SUN.   | 18   |       |   | White Chick Feed.  |
| MON.   | 19   |       |   | 1 <sup>st</sup> Week Corn Meal & Hemp Seed & Blood<br>2 <sup>nd</sup> " Cracked Wheat                                    |
| TUES.  | 20   |       |   | 100 <sup>th</sup> Bone, Meal & Blood   |
| WED.   | 21   |       |   |  |
| THURS. | 22   |       |   | 1 <sup>st</sup> Tin 3 <sup>1</sup> / <sub>4</sub> dia & 4 <sup>1</sup> / <sub>2</sub> long.<br>Wheat to 9 Hens & 1 Cuck. |
| FRI.   | 23   |       |   | Run 70 x 9" (Hans 10 x 6)  |
| SAT.   | 24   |       |   |  |
| TOTALS |      |       |   |  |
| SUN.   | 25   |       |   |  |
| MON.   | 26   |       |   |  |
| TUES.  | 27   |       |   |  |
| WED.   | 28   |       |   |  |
| THURS. | 29   |       |   |  |
| FRI.   | 30   |       |   |  |
| SAT.   | 31   |       |   |  |
| TOTALS |      |       |   |  |

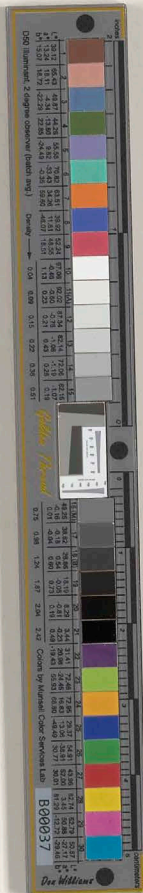



SEPT. 1901

Melvin

GROSS % NET

| SEPT.  | 1901      | GROSS          | % | NET   |
|--------|-----------|----------------|---|-------|
| SUN.   |           |                |   |       |
| 1      |           |                |   |       |
| MON.   | Labor Day |                |   |       |
| 2      |           | Amt. Overdrawn |   | 38.14 |
| TUES.  |           | Jan. 22 Rush   |   | 1.-   |
| 3      |           | 25 "           |   | 5.-   |
| 4      |           | 26 " Room Rent |   | 2.25  |
| 5      |           | " " " K.C.     |   | 1.75  |
| 6      |           | " " " Frank    |   | 20    |
| 7      |           | 29 "           |   | 1.-   |
| 8      |           | 31 "           |   | 25    |
| 9      |           | Feb. 6 "       |   | 25    |
| TOTALS |           |                |   | 49.84 |
| SUN.   |           |                |   |       |
| 10     |           |                |   |       |
| 11     |           |                |   |       |
| 12     |           |                |   |       |
| 13     |           |                |   |       |
| 14     |           |                |   |       |
| TOTALS |           |                |   |       |

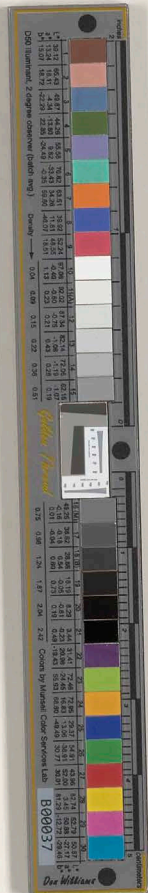



SEPT. 1901

SUN.  
15  
MON.  
16  
TUES.  
17  
WED.  
18  
THURS.  
19  
FRI.  
20  
SAT.  
21  
TOTALS  
SUN.  
22  
MON.  
23  
TUES.  
24  
WED.  
25  
THURS.  
26  
FRI.  
27  
SAT.  
28  
TOTALS

*A. Nape*

GROSS % NET

|               |                          |  |              |
|---------------|--------------------------|--|--------------|
|               | <i>Overdrawn</i>         |  | <i>85.72</i> |
| <i>Jan 21</i> | <i>Cash</i>              |  | <i>1.-</i>   |
| <i>23</i>     | <i>"</i>                 |  | <i>1.-</i>   |
| <i>25</i>     | <i>"</i>                 |  | <i>2.50</i>  |
| <i>26</i>     | <i>" R. Rent</i>         |  | <i>2.25</i>  |
|               | <i>R. Rent N.C.</i>      |  | <i>1.75</i>  |
|               | <i>Baggage</i>           |  | <i>40</i>    |
| <i>29</i>     | <i>Cash</i>              |  | <i>1.-</i>   |
| <i>Feb. 1</i> | <i>"</i>                 |  | <i>1.-</i>   |
|               |                          |  | <i>96.62</i> |
|               | <i>Over 2 Wks. work</i>  |  | <i>32.-</i>  |
|               | <i>Over - Over draw.</i> |  | <i>64.62</i> |

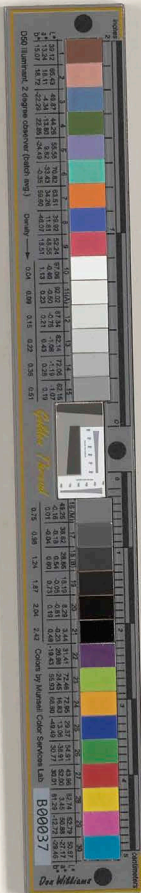



SEPT. 1901 OCT.

SUN.  
29

MON.  
30

TUES.  
1

WED.  
2

THURS.  
3

FRI.  
4

SAT.  
5

TOTALS

SUN.  
6

MON.  
7

TUES.  
8

WED.  
9

THURS.  
10

FRI.  
11

SAT.  
12

TOTALS

July

GROSS % NET

|               |  |              |
|---------------|--|--------------|
| Quadrant      |  | 34.11        |
| Jan 21 - Cash |  | 1.-          |
| 22 "          |  | 2.-          |
| 24 "          |  | 1.-          |
| 25 "          |  | 1.-          |
| 26 "          |  | 2.50         |
| Baggage       |  | 20           |
| 27 Cash       |  | 1.-          |
| 29 "          |  | 1.-          |
| 31 "          |  | 2.-          |
|               |  | <u>45.81</u> |

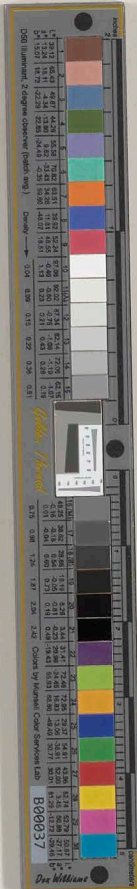



OCT. 1901

SUN. 13

MON. 14

TUES. 15

WED. 16

THURS. 17

FRI. 18

SAT. 19

TOTALS

SUN. 20

MON. 21

TUES. 22

WED. 23

THURS. 24

FRI. 25

SAT. 26

TOTALS

Kulolia

| GROSS                   | % | NET                 |
|-------------------------|---|---------------------|
|                         |   | Ant. Coordram 49.30 |
| Jan. 25 Cash            |   | 5.-                 |
| Baggage                 |   | .40                 |
| 27 Cash                 |   | .50                 |
| 31                      |   | .50                 |
| Credit 32 <sup>00</sup> |   | <u>\$55.70</u>      |

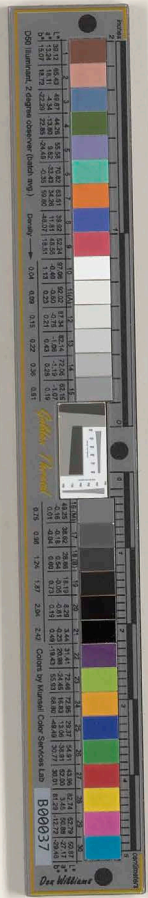



Zablan

| OCT.   | 1901 | NOV.                       | GROSS          | % | NET   |
|--------|------|----------------------------|----------------|---|-------|
| SUN.   |      |                            | Overdrawn      |   | 47.69 |
| 27     |      |                            | Jan. 21 - Cash |   | 1.-   |
| MON.   |      |                            | 23 - "         |   | 1.-   |
| 28     |      |                            | 25 - "         |   | 1.-   |
| TUES.  |      |                            | 26 - "         |   | 2.50  |
| 29     |      |                            | Laundry        |   | 57    |
| WED.   |      |                            | Baggage        |   | 20    |
| 30     |      |                            | 27 Cash        |   | 2.-   |
| THURS. |      |                            | 28 "           |   | 1.-   |
| 31     |      |                            | 30 "           |   | 1.50  |
| FRI.   |      |                            | Cash 32 =      |   | 53.46 |
| 1      |      |                            |                |   |       |
| SAT.   |      |                            |                |   |       |
| 2      |      |                            |                |   |       |
| TOTALS |      |                            |                |   |       |
| SUN.   |      |                            |                |   |       |
| 3      |      |                            |                |   |       |
| MON.   |      | Empire Theatre, Cleveland. |                |   |       |
| 4      |      |                            |                |   |       |
| TUES.  |      | Election Day               |                |   |       |
| 5      |      |                            |                |   |       |
| WED.   |      |                            |                |   |       |
| 6      |      |                            |                |   |       |
| THURS. |      |                            |                |   |       |
| 7      |      |                            |                |   |       |
| FRI.   |      |                            |                |   |       |
| 8      |      |                            |                |   |       |
| SAT.   |      |                            |                |   |       |
| 9      |      |                            |                |   |       |
| TOTALS |      |                            |                |   |       |

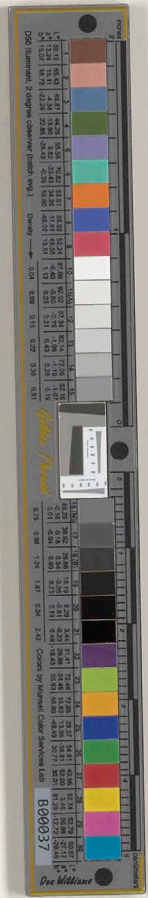
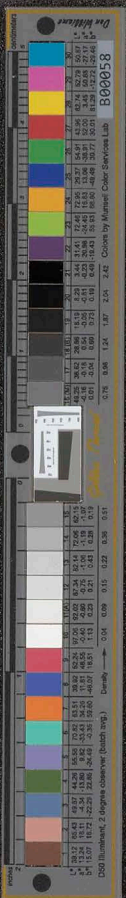

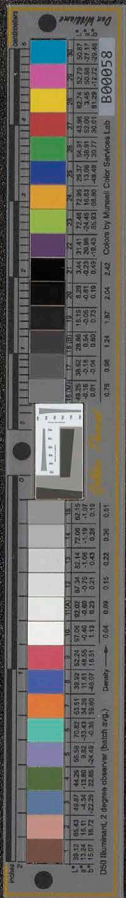

|        |           | <i>Baker</i>                        |   |               |
|--------|-----------|-------------------------------------|---|---------------|
|        | NOV. 1901 | GROSS                               | % | NET           |
| SUN.   | 10        | <i>Overdrawn</i>                    |   | <i>29.96</i>  |
|        |           | <i>Jan. 25 Trunk</i>                |   | <i>20</i>     |
|        |           | <i>Credit 32<sup>00</sup></i>       |   | <i>\$3016</i> |
| MON.   | 11        |                                     |   |               |
| TUES.  | 12        |                                     |   |               |
| WED.   | 13        |                                     |   |               |
| THURS. | 14        |                                     |   |               |
| FRI.   | 15        |                                     |   |               |
| SAT.   | 16        |                                     |   |               |
| TOTALS |           |                                     |   |               |
| SUN.   | 17        |                                     |   |               |
| MON.   | 18        | <i>Skias Theatre, Buffalo, N.Y.</i> |   |               |
| TUES.  | 19        |                                     |   |               |
| WED.   | 20        |                                     |   |               |
| THURS. | 21        |                                     |   |               |
| FRI.   | 22        |                                     |   |               |
| SAT.   | 23        |                                     |   |               |
| TOTALS |           |                                     |   |               |

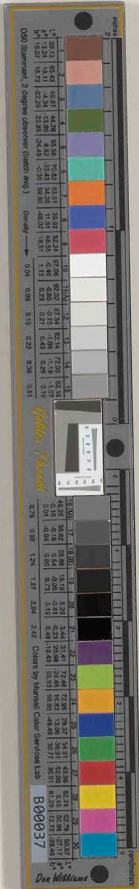



*Reuter*

| NOV.      | 1901 | DEC. | GROSS                                    | % | NET   |
|-----------|------|------|--|---|-------|
| SUN.      |      |      |  |   |       |
| <b>24</b> |      |      | <i>Overdrawn</i>                         |   | 37.56 |
| MON.      |      |      | <i>Jan. 21 Cash<sup>100</sup> 24/100</i> |   | 2.-   |
| <b>25</b> |      |      | <i>" 25 " "</i>                          |   | 5.-   |
| TUES.     |      |      | <i>To Frank</i>                          |   | 70    |
| <b>26</b> |      |      | <i>" Ramsey</i>                          |   | 1.24  |
| WED.      |      |      | <i>Credit 3000</i>                       |   | 41.00 |
| <b>27</b> |      |      |  |   |       |
| THURS.    |      |      |  |   |       |
| <b>28</b> |      |      | <i>Thanksgiving Day</i>                  |   |       |
| FRI.      |      |      |  |   |       |
| <b>29</b> |      |      |  |   |       |
| SAT.      |      |      |  |   |       |
| <b>30</b> |      |      |  |   |       |
| TOTALS    |      |      |  |   |       |
| SUN.      |      |      |  |   |       |
| <b>1</b>  |      |      |  |   |       |
| MON.      |      |      |  |   |       |
| <b>2</b>  |      |      | <i>Ciphenne, Brooklyn, N.Y.</i>          |   |       |
| TUES.     |      |      |  |   |       |
| <b>3</b>  |      |      |  |   |       |
| WED.      |      |      |  |   |       |
| <b>4</b>  |      |      |  |   |       |
| THURS.    |      |      |  |   |       |
| <b>5</b>  |      |      |  |   |       |
| FRI.      |      |      |  |   |       |
| <b>6</b>  |      |      |  |   |       |
| SAT.      |      |      |  |   |       |
| <b>7</b>  |      |      |  |   |       |
| TOTALS    |      |      |  |   |       |

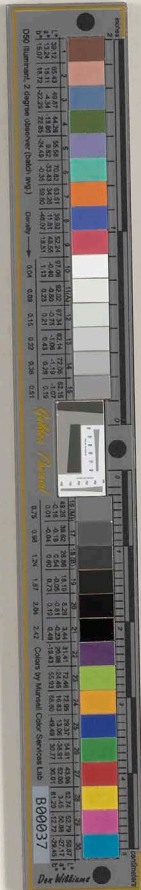

Alohitka

| DEC.   | 1901 | GROSS                             | % | NET              |
|--------|------|-----------------------------------|---|------------------|
| SUN.   |      | Overdrawn                         |   | 34.19            |
| 8      |      | Jan. 24 Cash <sup>100</sup> r3/15 |   | 2.15             |
| MON.   |      | 25 "                              |   | 3. -             |
|        |      | 1 Trunk                           |   | 20               |
| TUES.  |      | Laundry                           |   | 36               |
| 10     |      | 29 Cash                           |   | 1. -             |
| WED.   |      | Feb 1 "                           |   | 1. -             |
| 11     |      | Credit 25 <sup>00</sup>           |   | <del>4</del> 190 |
| THURS. |      |                                   |   |                  |
| 12     |      |                                   |   |                  |
| FRI.   |      |                                   |   |                  |
| 13     |      |                                   |   |                  |
| SAT.   |      |                                   |   |                  |
| 14     |      |                                   |   |                  |
| TOTALS |      |                                   |   |                  |
| SUN.   |      | N. Y. Theatre, New York City.     |   |                  |
| 15     |      |                                   |   |                  |
| MON.   |      |                                   |   |                  |
| 16     |      |                                   |   |                  |
| TUES.  |      |                                   |   |                  |
| 17     |      |                                   |   |                  |
| WED.   |      |                                   |   |                  |
| 18     |      |                                   |   |                  |
| THURS. |      |                                   |   |                  |
| 19     |      |                                   |   |                  |
| FRI.   |      |                                   |   |                  |
| 20     |      |                                   |   |                  |
| SAT.   |      |                                   |   |                  |
| 21     |      |                                   |   |                  |
| TOTALS |      |                                   |   |                  |

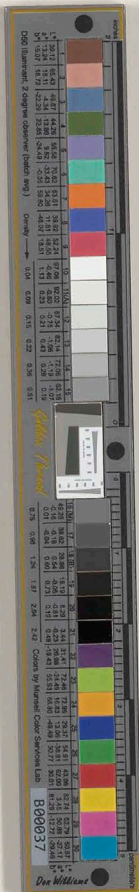
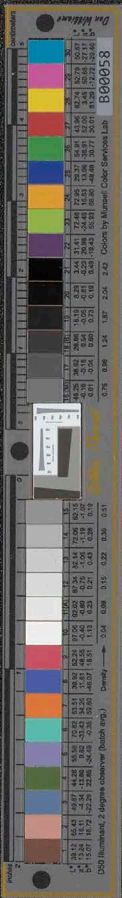



*Macomber* —

| DEC.   | 1901-1902 | JAN.                   | GROSS                         | % | NET          |
|--------|-----------|------------------------|-------------------------------|---|--------------|
| SUN.   |           |                        | <i>Overdrawn</i>              |   | <i>33.01</i> |
| 22     |           |                        | <i>Jan 25 Cash</i>            |   | <i>5.-</i>   |
| MON.   |           |                        | <i>2 - Funds</i>              |   | <i>40</i>    |
| 23     |           |                        | <i>27 - Cash</i>              |   | <i>1.-</i>   |
| TUES.  |           |                        | <i>Credit 25<sup>00</sup></i> |   | <i>39.41</i> |
| 24     |           |                        |                               |   |              |
| WED.   |           | <i>Christmas</i>       |                               |   |              |
| 25     |           |                        |                               |   |              |
| THURS. |           |                        |                               |   |              |
| 26     |           |                        |                               |   |              |
| FRI.   |           |                        |                               |   |              |
| 27     |           |                        |                               |   |              |
| SAT.   |           |                        |                               |   |              |
| 28     |           |                        |                               |   |              |
| TOTALS |           |                        |                               |   |              |
| SUN.   |           |                        |                               |   |              |
| 29     |           |                        |                               |   |              |
| MON.   |           |                        |                               |   |              |
| 30     |           |                        |                               |   |              |
| TUES.  |           |                        |                               |   |              |
| 31     |           |                        |                               |   |              |
| WED.   |           | <i>New Year's</i>      |                               |   |              |
| 1      |           | <i>N. Y. Arts Club</i> |                               |   |              |
| THURS. |           |                        |                               |   |              |
| 2      |           |                        |                               |   |              |
| FRI.   |           |                        |                               |   |              |
| 3      |           |                        |                               |   |              |
| SAT.   |           |                        |                               |   |              |
| 4      |           |                        |                               |   |              |
| TOTALS |           |                        |                               |   |              |

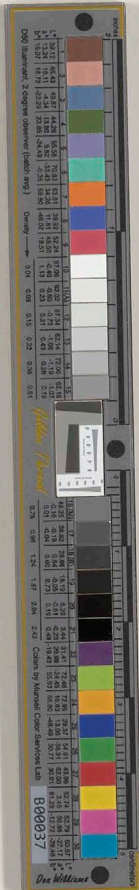



| JAN. 1902 |    | GROSS                                      | % | NET |
|-----------|----|--|---|-----|
| SUN.      | 5  |  |   |     |
| MON.      | 6  |  |   |     |
| TUES.     | 7  |  |   |     |
| WED.      | 8  | <i>Lancers Club, New York City.</i>        |   |     |
| THURS.    | 9  | <i>Nelson, Theater, Springfield, Mass.</i> |   |     |
| FRI.      | 10 |  |   |     |
| SAT.      | 11 |  |   |     |
| TOTALS    |    |  |   |     |
| SUN.      | 12 |  |   |     |
| MON.      | 13 |  |   |     |
| TUES.     | 14 |  |   |     |
| WED.      | 15 |  |   |     |
| THURS.    | 16 | <i>N. Y. Yacht Club.</i>                   |   |     |
| FRI.      | 17 |  |   |     |
| SAT.      | 18 |  |   |     |
| TOTALS    |    |  |   |     |



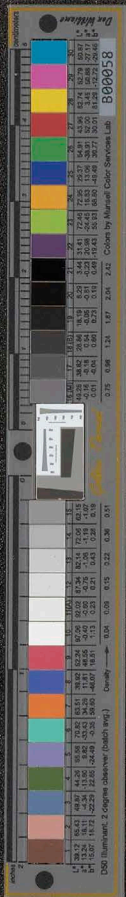

JAN. 1902 FEB.

SUN. 19 *Opened Cephennus, Kansas City*  
 MON. 20  
 TUES. 21  
 WED. 22  
 THURS. 23  
 FRI. 24  
 SAT. 25  
 TOTALS

SUN. 26 *Cephennus Omaha, Neb.*  
 MON. 27 *Kulobica Lash .50*  
*Alotika 1.00 July 1.00 Mac. 1.00*  
 TUES. 28 *Zablan 2.00*  
*" 1.00*  
 WED. 29 *Nape 1.00 Major 1.00*  
*July 1.00*  
 THURS. 30 *Zablan 1.00*  
 FRI. 31 *July 2.00 Kulobica .50*  
*Major .75 Nape 1.00*  
 SAT. 1 *Alotika 1.00 Nika .75*

TOTALS

|||||

GROSS % NET

*Pay Roll Feb 2<sup>nd</sup>*

|          |       |       |
|----------|-------|-------|
| Major    |       | 5.-   |
| Nape     |       | 5.-   |
| July     | ✓     | 5.-   |
| Tomj     | ✓ x ✓ | 5.-   |
| Baker    | ✓     | 11.84 |
| Reuter   | x ✓   | 5.-   |
| Alotika  | ✓     | 5.-   |
| Macomber | ✓     | 5.-   |

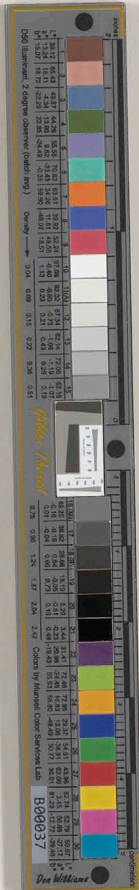



FEB. 1902

SUN. *Kansas City*  
2 *Maize Room Rent* 2<sup>50</sup>  
*Mekin* " 2<sup>50</sup>

MON.

3

TUES. *Maize Cash* 1<sup>00</sup>

4

WED. *Maize* 2<sup>00</sup>

5

THURS. *Played at Res. W.H. Holmes*  
6 *1<sup>00</sup> each.*

FRI.

7

SAT. *July* 1<sup>00</sup> *Sony* 50<sup>v</sup>  
8 *Maize* 1<sup>00</sup>

TOTALS

*Car - ride in W.H. Holmes*  
*private car*

SUN.

9

*Sony* 1<sup>00</sup> ✓  
*Maize* 2<sup>00</sup>

MON.

10

*Maize* 2<sup>00</sup> ✓ *July* 2<sup>75</sup>  
*Maize* 2<sup>00</sup> ✓ *Mekin* 5<sup>00</sup> ✓

TUES.

11

*Alshitea* 3<sup>00</sup>

WED.

12

*Lincoln's Birthday*  
*Ash Wednesday*

THURS.

13

*Sony* 50<sup>v</sup> *July* 50<sup>v</sup> *Sony* 50<sup>v</sup>

FRI.

14

*Sony* 1<sup>00</sup> *Maize* 1<sup>00</sup>  
*Maize* 1<sup>00</sup> *July* 1<sup>00</sup>

SAT.

15

*Maize* 1<sup>00</sup> *Maize* 1<sup>00</sup> *July* 2<sup>50</sup>  
*Maize* 1<sup>00</sup> *Maize* 50<sup>v</sup>

TOTALS

GROSS

%

NET

44<sup>50</sup>  
37<sup>10</sup>  
12<sup>00</sup>  
162<sup>10</sup>

✓ *Maize* *Maize* 2<sup>00</sup>  
✓ *Alshitea* 5<sup>00</sup>  
*Room* *7 days* *K.C.*

*July* ✓  
*Tony* ✓ } 1.50  
*Reuter* ✓ }  
*Alshitea* ✓ } .38

*Butler* .30 ✓  
*Mac* .30 ✓  
*Jim* *Al* .90 ✓  
*Maize* .75 ✓  
*Maize* .75 ✓  
*J.W.* 1.00

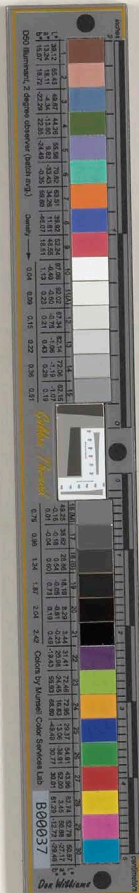



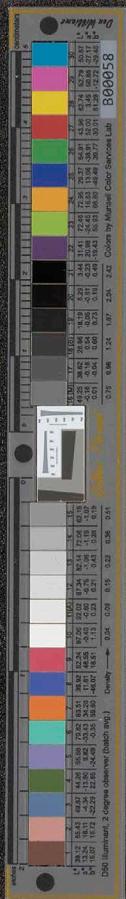

FEB. 1902 MARCH

SUN. 16 O'phium, San Francisco  
 ✓ July .50 ✓ Tony .50 ✓ Alohuika .50

MON. 17 ✓ Nape .75 ✓ July 1.00  
 ✓ Macomber .50 ✓ Miki 2.00

TUES. 18 ✓ Tony 1.00

WED. 19 ✓ Nape 1.00 ✓ Majo 2.00 ✓  
 ✓ Reuter 1.00 ✓ Alohuika 1.00

THURS. 20 ✓ July .50 ✓ Baker 1.00  
 ✓ Alohuika .50 ✓ Miki 1.00 ✓

FRI. 21 ✓ Tony 1.00 ✓ July 1.00 ✓ Miki .50 ✓  
 ✓ Alohuika .75 ✓ Reuter .50

SAT. 22 Washington's Birthday  
 ✓ Nape 1.00 ✓ Kuloia .30  
 ✓ Baker 2.00 ✓ July .50 ✓ Tony .50 ✓  
 ✓ Miki 1.00 ✓

TOTALS

SUN. 23 O'phium, San Francisco.  
 ✓ July .50 ✓ Miki 1.00 ✓

MON. 24 ✓ Nape 1.00 ✓ Tony 1.00 ✓ Jim 2.00 ✓  
 ✓ July 1.00 ✓ Alohuika 1.00 ✓ Miki 3.00 ✓

TUES. 25 ✓ Tony 1.00 ✓ July 2.00 ✓  
 ✓ Alohuika 2.00 ✓ Miki 1.00 ✓

WED. 26 ✓ Nape 1.00

THURS. 27 ✓ Kuloia 2.00 ✓

FRI. 28 ✓ July 1.00 ✓ Miki 1.00 ✓  
 ✓ Tony 1.00 ✓ Nape 1.00 ✓

SAT. 1 Alohuika drunk

TOTALS Mataneu Ten.

GROSS % NET

✓ Room Rent  
 ✓ 3 J.W. 3. -  
 ✓ 1 Miki ✓ 3. -  
 ✓ 2 Nape 2.50  
 ✓ 2 Jim ✓ 3. -  
 ✓ 1 July ✓ 1.50  
 ✓ 4 Tony ✓ 2.00  
 ✓ 1 Baker ✓ 1.50  
 ✓ 2 Miki ✓ 1.50  
 ✓ 1 Reuter ✓ 1.50  
 ✓ 1 Alohuika ✓ 1.50  
 ✓ Miki  
 ✓ Nape .50 ✓ Alohuika 2.00 ✓  
 ✓ Reuter 1.50

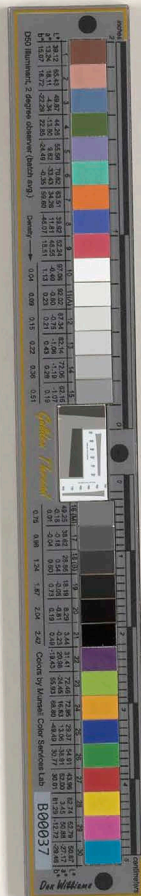



MARCH 1902

SUN. 2 *Asphenum, Los Angeles*  
 MON. 3 *Alolukia 1<sup>00</sup>*  
 TUES. 4 *Tomy 1<sup>00</sup>*  
 WED. 5 *July 1<sup>00</sup> Alolukia 1<sup>00</sup>*  
 THURS. 6 *Mekia 1<sup>00</sup> Tomy 1<sup>00</sup>*  
 FRI. 7 *Tomy 1<sup>00</sup> Alolukia 1<sup>00</sup>*  
 SAT. 8 *Mekia 1<sup>00</sup> July 1<sup>00</sup>*  
 TOTALS *Tomy 1<sup>00</sup>*

SUN. 9 *Asphenum, Los Angeles*  
 MON. 10 *Mekia .50*  
 TUES. 11 *Tomy 1<sup>00</sup>*  
 WED. 12 *Mekia 7<sup>00</sup> Tomy 1<sup>00</sup>*  
 THURS. 13 *Left for S.F.*  
 FRI. 14  
 SAT. 15  
 TOTALS

GROSS % NET

*Room Rent, Los Angeles.*  
 M. Kealakai 1.50 ✓  
 Nape 1.50 ✓  
 July 1.50 ✓  
 Kuloia 1.50 ✓  
 Tomy 1.50 ✓  
 Baker 1.50 ✓  
 Rente 1.50 ✓  
 Mae 1.50 ✓  
 Alolukia 1.50 ✓  
 J.H.W. 3.50  
 \$17.00

*Room Rent Pd. Los Angeles 17.<sup>00</sup>*  
*" Pd. Nape 2.<sup>50</sup>*

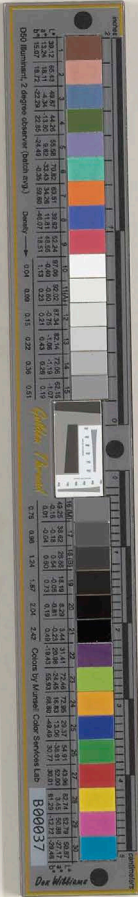



MARCH 1902

GROSS % NET

SUN.  
16

MON.  
17

TUES.  
18

WED.  
19

THURS.  
20

FRI.  
21

SAT.  
22

TOTALS

SUN.  
23

MON.  
24

TUES.  
25

WED.  
26

THURS.  
27

FRI.  
28

SAT.  
29

TOTALS

*Good Friday*

*Left S.F. on City Peking  
at 1 P.M.*





MARCH 1902      APRIL

SUN.      Easter  
**30**      Traveled to mom 293 miles

MON  
**31**      " " " 304 "

TUES.  
**1**      " " " 311 "

WED.  
**2**      " " " 293 "

THURS.  
**3**      " " " 318 "

FRI.  
**4**      " " " 322 "

SAT.  
**5**      " " " 246 "

TOTALS      8 a.m.

GROSS      %      NET

Received from Baker      85  
 for trunk.

Blue from Trunks

Major      .35  
 Nape      .50  
 Kulolia      .50  
 g.w.      1.05

SUN.  
**6**

MON.      Left for Pelekun

TUES.  
**8**      arrived Pelekun  
 occupied Kochanaha's house.

WED.  
**9**      Placed 112 Eggs in the incubator.

THURS.  
**10**

FRI.  
**11**

SAT.  
**12**

TOTALS

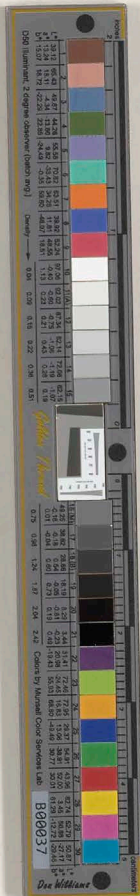



APRIL 1902

GROSS

%

NET

SUN.  
13

MON.  
14

TUES.  
15

WED.  
16

THURS.  
17

FRI.  
18

SAT.  
19

TOTALS

SUN.  
20

MON.  
21

TUES.  
22

WED.  
23

THURS.  
24

FRI.  
25

SAT.  
26

TOTALS





APRIL 1902 MAY

SUN.

27

MON.

28

TUES.

29

WED.

30

THURS.

1

FRI.

2

SAT.

3

TOTALS

SUN.

4

MON.

5

TUES.

6

WED.

7

THURS.

8

FRI.

9

SAT.

10

TOTALS

Received from  
Crom 6<sup>00</sup> Cash

Sent Nilox 20 Bgs

Nilox Gang, { 1 Sack Rice  
                  { 1 " Flour

Haupten Gang By Macco  
Set for Eggs in the Insulator

GROSS % NET

Pol. amt of Cable Money  
@ 12 per sack.

5<sup>th</sup> Rand 12 pk Tobacco.  
1 Tub Sugar 1 pk Matches.  
12 pk Tobacco.

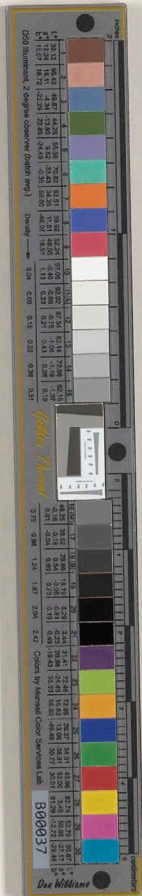

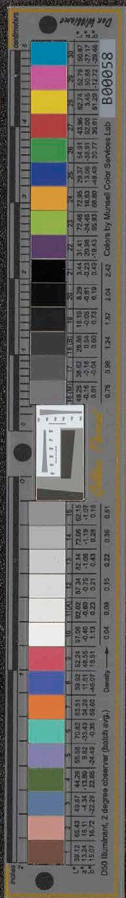

| MAY    | 1902 | GROSS   | %           | NET                  |
|--------|------|---|-------------|----------------------|
| SUN.   | 11   | Diagona 10 <sup>+</sup> Sugar<br>Kilba Gany 10 <sup>+</sup> | 1 Sack Lard | 1 Sack Rice + 1 Sago |
| MON.   | 12   |   |             |                      |
| TUES.  | 13   |   |             |                      |
| WED.   | 14   |   |             |                      |
| THURS. | 15   | Gene Pan his first<br>dose of Ben Bow.                      |             |                      |
| FRI.   | 16   |   |             |                      |
| SAT.   | 17   |   |             |                      |
| TOTALS |      |   |             |                      |
| SUN.   | 18   |   |             |                      |
| MON.   | 19   |   |             |                      |
| TUES.  | 20   |   |             |                      |
| WED.   | 21   |   |             |                      |
| THURS. | 22   |   |             |                      |
| FRI.   | 23   |   |             |                      |
| SAT.   | 24   |   |             |                      |
| TOTALS |      |   |             |                      |

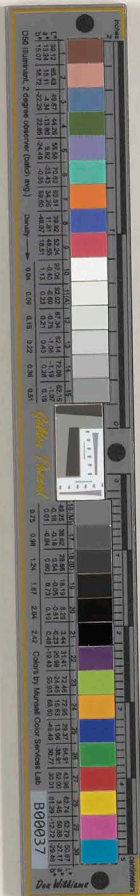



| MAY    | 1902 | JUNE                           | GROSS | % | NET |
|--------|------|--------------------------------|-------|---|-----|
| SUN.   | 25   | <i>Kelso Lang 100</i>          |       |   |     |
| MON.   | 26   |                                |       |   |     |
| TUES.  | 27   |                                |       |   |     |
| WED.   | 28   |                                |       |   |     |
| THURS. | 29   |                                |       |   |     |
| FRI.   | 30   | <i>Decoration Day</i>          |       |   |     |
| SAT.   | 31   |                                |       |   |     |
| TOTALS |      |                                |       |   |     |
| SUN.   | 1    |                                |       |   |     |
| MON.   | 2    |                                |       |   |     |
| TUES.  | 3    |                                |       |   |     |
| WED.   | 4    |                                |       |   |     |
| THURS. | 5    |                                |       |   |     |
| FRI.   | 6    |                                |       |   |     |
| SAT.   | 7    | <i>Cash from Emmelath 1500</i> |       |   |     |
| TOTALS |      |                                |       |   |     |

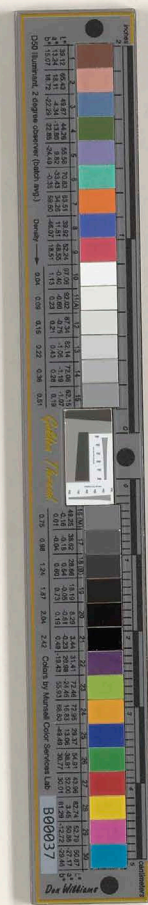





JUNE 1902

SUN.  
8

MON.  
9

TUES.  
10 Paid Janitor 3<sup>00</sup> which  
pays up to the 30<sup>th</sup>

WED.  
11 Paid Dayton 10<sup>00</sup> in acct.

THURS.  
12

FRI.  
13

SAT.  
14

TOTALS Moved into the Rehagen House.

SUN.  
15 A Kachnowski 5<sup>00</sup>

MON.  
16 Cooking Utensils etc. 11<sup>25</sup>

TUES.  
17 " " etc. 4<sup>65</sup>  
Stamps 7<sup>4</sup>

WED.  
18 " - 1<sup>25</sup>

THURS.  
19 Pk. House Rent 4<sup>00</sup>  
Gravel W. etc. -

FRI.  
20 Gravel 1<sup>00</sup>  
Stamps .53

SAT.  
21

TOTALS

GROSS

%

NET

Cash from Emmeloth 60<sup>00</sup>  
Emmeloth Pd 9<sup>25</sup> for lot of Hammer (11)  
Stationery 70 Ticket 5<sup>00</sup>  
Cash for China Yang Co. 6<sup>00</sup>

Started Work on Cistern with  
four (4) Men.

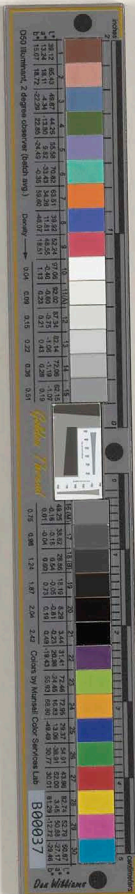



| JUNE 1902 |    | JULY                    |  | GROSS | % | NET |
|-----------|----|-------------------------|--|-------|---|-----|
| SUN.      | 22 |                         |  |       |   |     |
| MON.      | 23 |                         |  |       |   |     |
| TUES.     | 24 |                         |  |       |   |     |
| WED.      | 25 |                         |  |       |   |     |
| THURS.    | 26 |                         |  |       |   |     |
| FRI.      | 27 |                         |  |       |   |     |
| SAT.      | 28 |                         |  |       |   |     |
| TOTALS    |    |                         |  |       |   |     |
| SUN.      | 29 |                         |  |       |   |     |
| MON.      | 30 |                         |  |       |   |     |
| TUES.     | 1  |                         |  |       |   |     |
| WED.      | 2  |                         |  |       |   |     |
| THURS.    | 3  |                         |  |       |   |     |
| FRI.      | 4  | <i>Independence Day</i> |  |       |   |     |
| SAT.      | 5  |                         |  |       |   |     |
| TOTALS    |    |                         |  |       |   |     |

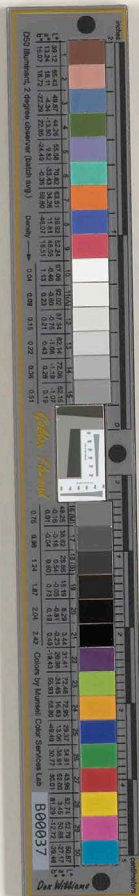



| JULY 1902 |    | GROSS | % | NET |
|-----------|----|-------|---|-----|
| SUN.      | 6  |       |   |     |
| MON.      | 7  |       |   |     |
| TUES.     | 8  |       |   |     |
| WED.      | 9  |       |   |     |
| THURS.    | 10 |       |   |     |
| FRI.      | 11 |       |   |     |
| SAT.      | 12 |       |   |     |
| TOTALS    |    |       |   |     |
| SUN.      | 13 |       |   |     |
| MON.      | 14 |       |   |     |
| TUES.     | 15 |       |   |     |
| WED.      | 16 |       |   |     |
| THURS.    | 17 |       |   |     |
| FRI.      | 18 |       |   |     |
| SAT.      | 19 |       |   |     |
| TOTALS    |    |       |   |     |

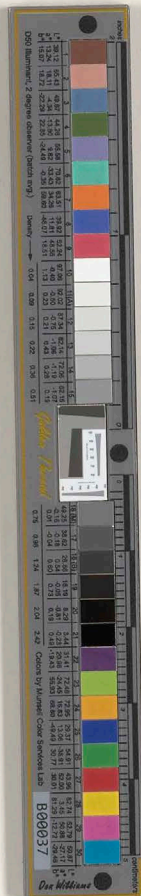



| JULY   | 1902 | AUG.                       | GROSS | % | NET |
|--------|------|----------------------------|-------|---|-----|
| SUN.   | 20   |                            |       |   |     |
| MON.   | 21   |                            |       |   |     |
| TUES.  | 22   |                            |       |   |     |
| WED.   | 23   |                            |       |   |     |
| THURS. | 24   |                            |       |   |     |
| FRI.   | 25   |                            |       |   |     |
| SAT.   | 26   |                            |       |   |     |
| TOTALS |      |                            |       |   |     |
| SUN.   | 27   |                            |       |   |     |
| MON.   | 28   |                            |       |   |     |
| TUES.  | 29   |                            |       |   |     |
| WED.   | 30   |                            |       |   |     |
| THURS. | 31   |                            |       |   |     |
| FRI.   | 1    |                            |       |   |     |
| SAT.   | 2    | <i>Ticket to Hon. Free</i> |       |   |     |
| TOTALS |      |                            |       |   |     |

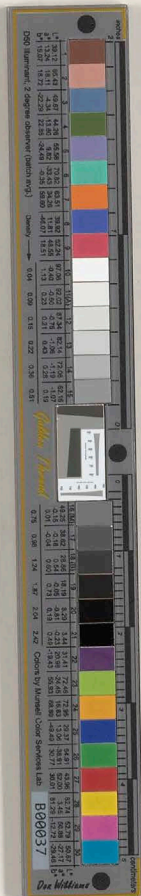



AUG. 1902 GROSS % NET

SUN. 3  
 MON. 4  
 TUES. 5  
 WED. 6  
 THURS. 7  
 FRI. 8  
 SAT. 9  
 TOTALS  
 SUN. 10  
 MON. 11  
 TUES. 12  
 WED. 13  
 THURS. 14  
 FRI. 15  
 SAT. 16  
 TOTALS

Cash from Emmeluth & Co  
 10<sup>00</sup> then paid  
 Ticket to Rahwin 5<sup>00</sup>

or rather advanced J. Purke 10<sup>00</sup>

July 31<sup>st</sup> Estimate  
 Pipe Laying 464.31 ✓  
 Reservoir 543.75 ✓  
 1008.06  
 Govt. Reserve 336.02  
 1344.08

Extra Pipe Laying 10.50  
 1354.58

Pipe 619.08  
 Res 724.99  
 1344.07

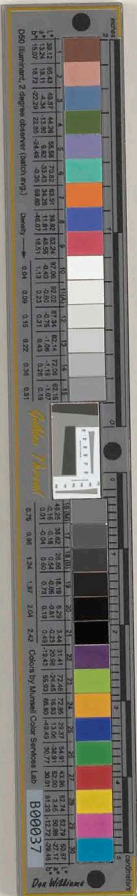



| AUG. 1902 | SEPT.                                      | GROSS          | % | NET                |
|-----------|--|----------------|---|--------------------|
| SUN. 31   | Estimate for Labor Day                     |                |   |                    |
| MON. 1    |  |                |   |                    |
| TUES. 2   |  |                |   |                    |
| WED. 3    |  |                |   |                    |
| THURS. 4  |  |                |   |                    |
| FRI. 5    | Reservoir Pipe                             | 1356.-         |   |                    |
| SAT. 6    | 75% Retained by Cont.                      | <u>495.58</u>  |   |                    |
| TOTALS    | Cont. Cash received                        | 1851.58        |   |                    |
| SUN. 7    | Extra Work on ditch                        | 462.89         |   |                    |
| MON. 8    | Total amt received.                        | <u>1988.69</u> |   |                    |
| TUES. 9   | Drew from Emmadath                         |                |   | 400.- Cash         |
| WED. 10   | " "  |                |   | <u>300.- Check</u> |
| THURS. 11 |  |                |   | \$700              |
| FRI. 12   | Mem Sent 100 <sup>00</sup> to Sangster Co. |                |   |                    |
| SAT. 13   |  |                |   |                    |
| TOTALS    |  |                |   |                    |

September.

Sept. 8<sup>th</sup> Paid office rent on acct. 10<sup>00</sup>

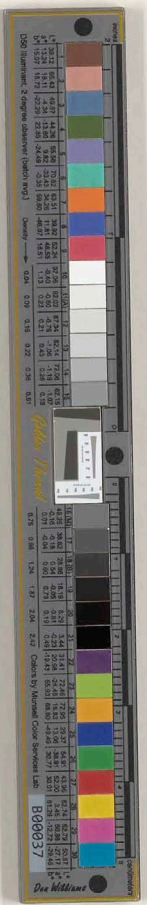



SEPT. 1902

GROSS % NET

SUN.  
14

MON.  
15

TUES.  
16

WED.  
17

THURS.  
18

FRI.  
19

SAT.  
20

TOTALS

SUN.  
21

MON.  
22

TUES.  
23

WED.  
24

THURS.  
25

FRI.  
26

SAT.  
27

TOTALS

*Refer sent 100 to  
Langley & Co. Buffalo  
for Patent.*

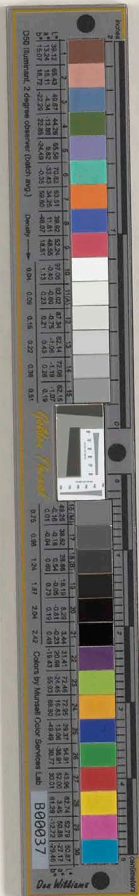



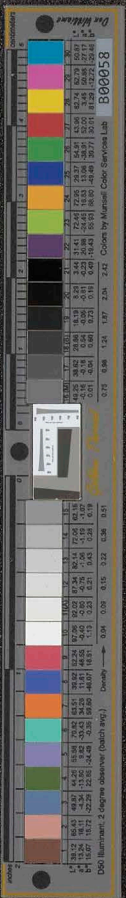

SEPT. 1902 OCT. 1902

|          | GROSS                       | % | NET              |
|----------|-----------------------------|---|------------------|
| SUN. 28  | Estimate for Sept.          |   |                  |
| MON. 29  |                             |   |                  |
| TUES. 30 | Reservoir                   |   | 890.00           |
| WED. 1   | Less 75%                    |   | \$222.50         |
| THURS. 2 |                             |   | <u>667.50</u>    |
| FRI. 3   |                             |   |                  |
| SAT. 4   | Pipe                        |   | 1648.23          |
| TOTALS   | Less 75%                    |   | 4120.6           |
| SUN. 5   |                             |   | <u>\$1236.17</u> |
| MON. 6   | Res.                        |   | 667.50           |
| TUES. 7  |                             |   | <u>\$1903.67</u> |
| WED. 8   | Extras                      |   |                  |
| THURS. 9 | Balance on ditch            |   | 246.95           |
|          | Extra trenching below grade |   |                  |
| FRI. 10  | in Aug.                     |   | 16.81            |
|          | Sept.                       |   | 30.55            |
| SAT. 11  |                             |   | 47.36            |
| TOTALS   |                             |   |                  |

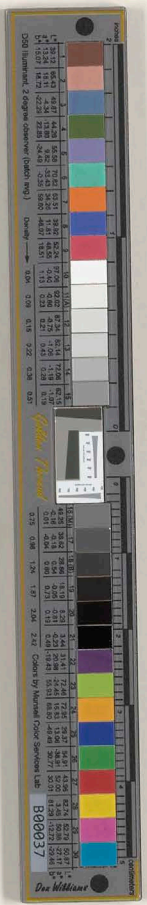



|        | OCT. 1902 | GROSS | % | NET |
|--------|-----------|-------|---|-----|
| SUN.   | 12        |       |   |     |
| MON.   | 13        |       |   |     |
| TUES.  | 14        |       |   |     |
| WED.   | 15        |       |   |     |
| THURS. | 16        |       |   |     |
| FRI.   | 17        |       |   |     |
| SAT.   | 18        |       |   |     |
| TOTALS |           |       |   |     |
| SUN.   | 19        |       |   |     |
| MON.   | 20        |       |   |     |
| TUES.  | 21        |       |   |     |
| WED.   | 22        |       |   |     |
| THURS. | 23        |       |   |     |
| FRI.   | 24        |       |   |     |
| SAT.   | 25        |       |   |     |
| TOTALS |           |       |   |     |





| OCT.   | 1902 | NOV.   | GROSS | % | NET |
|--------|------|--|-------|---|-----|
| SUN.   | 26   |  |       |   |     |
| MON.   | 27   |  |       |   |     |
| TUES.  | 28   |  |       |   |     |
| WED.   | 29   |  |       |   |     |
| THURS. | 30   |  |       |   |     |
| FRI.   | 31   |  |       |   |     |
| SAT.   | 1    | Paid Burke's passag <sup>e</sup> to Hon.         | 7.50  |   |     |
|        |      | " " Cash   | 1.00  |   |     |
| TOTALS |      |  |       |   |     |
| SUN.   | 2    | Gave Burke Cash                                  | 1.00  |   |     |
| MON.   | 3    |  |       |   |     |
| TUES.  | 4    | Election Day<br>Gave Burke Cash 10 <sup>00</sup> |       |   |     |
| WED.   | 5    | Wrote to Sangreto Co<br>Buffalo.                 |       |   |     |
| THURS. | 6    |  |       |   |     |
| FRI.   | 7    |  |       |   |     |
| SAT.   | 8    |  |       |   |     |
| TOTALS |      |  |       |   |     |

Pipe Received.  
 983.88  
 " (Reserve) 327.96  
 1311.84

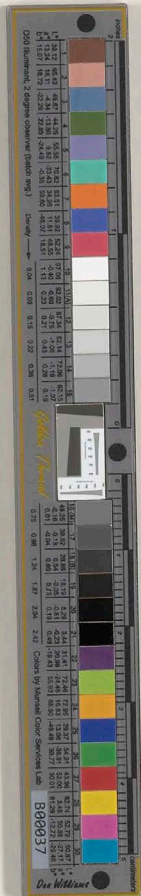

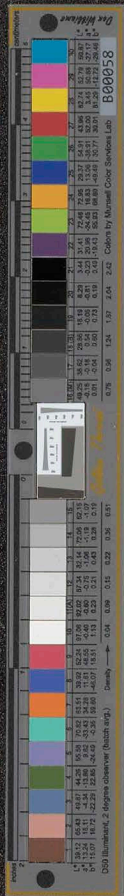

NOV. 1902

GROSS % NET

SUN.

9

MON.

10

TUES.

11

WED.

12

THURS.

13

P.O. Order to C. B. W. Loan 25<sup>00</sup>

FRI.

14

SAT.

15

TOTALS

SUN.

16

MON.

17

TUES.

18

WED.

19

THURS.

20

FRI.

21

SAT.

22

TOTALS

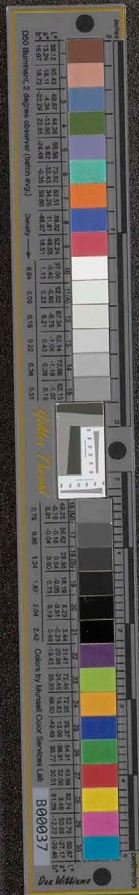



|        | NOV. 1902 | DEC.                    | GROSS | % | NET |
|--------|-----------|-------------------------|-------|---|-----|
| SUN.   | 23        |                         |       |   |     |
| MON.   | 24        |                         |       |   |     |
| TUES.  | 25        |                         |       |   |     |
| WED.   | 26        |                         |       |   |     |
| THURS. | 27        | <i>Thanksgiving Day</i> |       |   |     |
| FRI.   | 28        |                         |       |   |     |
| SAT.   | 29        |                         |       |   |     |
| TOTALS |           |                         |       |   |     |
| SUN.   | 30        |                         |       |   |     |
| MON.   | 1         |                         |       |   |     |
| TUES.  | 2         |                         |       |   |     |
| WED.   | 3         |                         |       |   |     |
| THURS. | 4         |                         |       |   |     |
| FRI.   | 5         |                         |       |   |     |
| SAT.   | 6         |                         |       |   |     |
| TOTALS |           |                         |       |   |     |



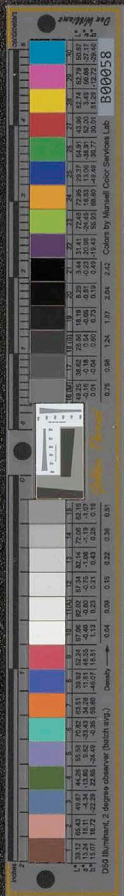

| DEC.   | 1902 | GROSS                        | %                | NET |
|--------|------|------------------------------|------------------|-----|
| SUN.   | 7    |                              |                  |     |
| MON.   | 8    |                              |                  |     |
| TUES.  | 9    |                              |                  |     |
| WED.   | 10   |                              |                  |     |
| THURS. | 11   |                              |                  |     |
| FRI.   | 12   |                              |                  |     |
| SAT.   | 13   | P. O. Order to C. B. W. loan | 10 <sup>00</sup> |     |
| TOTALS |      |                              |                  |     |
| SUN.   | 14   |                              |                  |     |
| MON.   | 15   |                              |                  |     |
| TUES.  | 16   |                              |                  |     |
| WED.   | 17   |                              |                  |     |
| THURS. | 18   |                              |                  |     |
| FRI.   | 19   |                              |                  |     |
| SAT.   | 20   |                              |                  |     |
| TOTALS |      |                              |                  |     |





DEC. 1902-1903 JAN. GROSS % NET

SUN.  
21

MON.  
22

TUES.  
23

WED.  
24

THURS. Christmas  
25

FRI.  
26

SAT.  
27

TOTALS

SUN.  
28

MON.  
29

TUES.  
30

WED.  
31

THURS. New Year's  
1

FRI.  
2

SAT.  
3

TOTALS

Received from D. Himeri check for 140<sup>00</sup> on acct.  
of 220 pairs at 73 each.

Warrant C. B. W. loan 10<sup>00</sup>



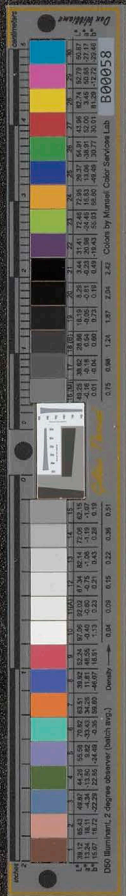

JAN. 1903

GROSS

%

NET

SUN.

4

MON.

5

TUES.

6

WED.

7

THURS.

8

FRI.

9

SAT.

10

TOTALS

SUN.

11

MON.

12

TUES.

13

WED.

14

THURS.

15

FRI.

16

SAT.

17

TOTALS

Paid Hugh Howell for drafting table 15<sup>00</sup> ✓

Cash Bill loan to C.B.W. 10<sup>00</sup> ✓  
" advance to Jack Burke 1<sup>00</sup>

Cash Burke 5<sup>00</sup>  
" " Stearns ticket

Cash Burke 5<sup>00</sup>

Cash to Jno. Abels 7<sup>00</sup>

Cash to Jno. Abels 7<sup>00</sup>  
" " Burke 10<sup>00</sup>

Signed For claim  
Warrant 318<sup>90</sup>

Wrote to Jas. Langston & Co.,  
to call on me.  
Cash C.B.W. 10<sup>00</sup> ✓







JAN. 1903

GROSS % NET

SUN.  
18

MON.  
19

TUES.  
20

WED.  
21

THURS.  
22

FRI.  
23

SAT.  
24

TOTALS

SUN.  
25

MON.  
26

TUES.  
27

WED.  
28

THURS.  
29

FRI.  
30

SAT.  
31

TOTALS

Cash C.R.W.

5<sup>00</sup> ✓

Postal Order to C.R.W. \*10<sup>00</sup> ✓

Look for a cable  
message from  
Langley & Co, Buffalo.

Cash C.R.W. 10<sup>00</sup>

Cash C.R.W. 5<sup>00</sup> ✓  
" Bank 5<sup>00</sup>

for about 5<sup>00</sup> ✓  
started with fallen for Petition

Put back to house about aim to rough weather,

Cash C.R.W. 5<sup>00</sup> ✓

Received cable from Langley.

C.R.W. Cash 6<sup>00</sup> ✓



1907  
1896  
6

FEB. 1903

GROSS % NET

SUN.

1

MON.

2

TUES.

3

WED.

4

THURS.

5

FRI.

6

SAT.

7

TOTALS

SUN.

8

MON.

9

TUES.

10

WED.

11

THURS.

12

FRI.

13

SAT.

14

TOTALS

Cash to Jas. Aholo ✓

My good & faithful  
nolon at 5.10 o'clock

Q. B. W. Cash 1000  
Paid from C. P. Co 23600 ✓

Jim Aholo 200 ✓

Jim Aholo 500 ✓

Jim Aholo 200 ✓  
C.P.W. 1500 ✓

Lincoln's Birthday

dog Jay died this after-  
lives by 11 months

Last Pay ment.  
Kahawai W. W.

Extra  
Res. 300.-  
1139.06

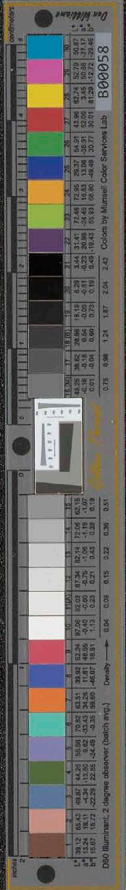

348  
359  
387  
400  
135  
265.00

2084  
1028  
1056

FEB. 1933 GROSS % NET

SUN. 15  
MON. 16  
TUES. 17 Returned from Pelekin  
WED. 18 Left for S.F. on the Alameda. Passed Cash C.P.W. 20<sup>00</sup> King 30<sup>00</sup> Make pm at 1:30 P.M.  
THURS. 19 Cash R.T. ticket 35<sup>00</sup> Rec'd Cash from  
FRI. 20 Year H 00<sup>00</sup>

TOTALS 1028  
341  
SUN. 22 Washington's Birthday 1361  
MON. 23 350  
TUES. 24 Arrived S.F. this afternoon and taken to Angel Island to be quarantined.  
WED. 25 Ash Wednesday  
THURS. 26  
FRI. 27 Sent Cable to Emmeluth Co. bid on bridge ✓  
SAT. 28 Hotel Bill 35<sup>00</sup> ✓  
EXCESS on Baggage 360 ✓  
Ticket to K.C. 20<sup>00</sup>  
Slupee to K.C. 11<sup>50</sup> ✓

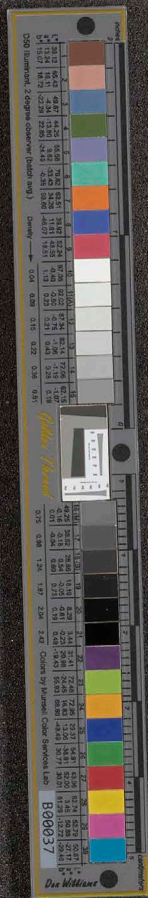
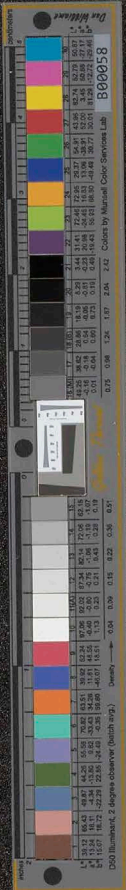

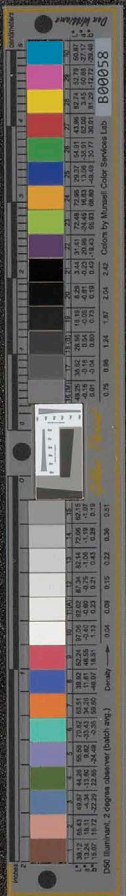

MARCH 1903

GROSS % NET

SUN.

1

MON.

2

TUES.

3

WED.

4

THURS.

5

FRI.

6

SAT.

7

TOTALS

SUN.

8

MON.

9

TUES.

10

WED.

11

THURS.

12

FRI.

13

SAT.

14

TOTALS

Arrived Kansas City  
9.9. m.

Rent Cable to Cincinnati at Cost \$67 ✓

Ticket to Chicago 12<sup>00</sup> Sleeper 2<sup>00</sup>

Upt. Bill 7<sup>00</sup> Excess Baggage 7<sup>00</sup>  
Columbia Theatre  
K.C.

Hotel Bill 620 ✓  
Ticket to Buffalo  
Chicago

Sleeper to Buffalo 2<sup>00</sup> ✓

Tracing cloth & Blue Quills 3<sup>00</sup>  
Placed deposit of my tickets with intention to go ahead with letter

A-200000  
B-330000  
C-480000

A = Price of Metal at Waiman  
B = Bridge Complete - Wood floor  
C = " " Bitumen "

Give figures 25% high.

Excess Baggage 75 ✓  
12<sup>00</sup> Sleeper 2<sup>00</sup> ✓



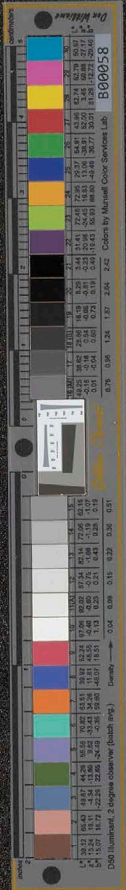

MARCH 1903

1903

GROSS

%

NET

SUN.

15

MON.

16

TUES.

17

*St. Patrick's Day*

WED.

18

*Ch. Year*

THURS.

19

*Ch. Year Book Acct.*

*.75*

FRI.

20

SAT.

21

TOTALS

SUN.

22

MON.

23

TUES.

24

WED.

25

THURS.

26

FRI.

27

SAT.

28

TOTALS

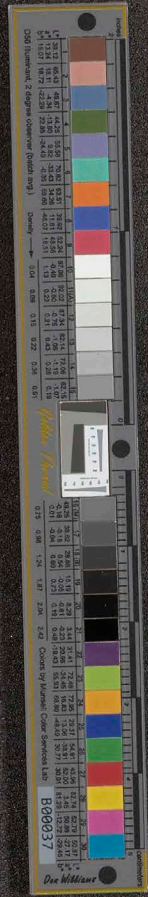



MARCH 1903

APRIL

GROSS

%

NET

SUN.

29

MON.

30

TUES.

31

WED.

1

THURS.

2

FRI.

3

SAT.

4

TOTALS

SUN.

5

MON.

6

TUES.

7

WED.

8

THURS.

9

FRI.

10

SAT.

11

TOTALS

*took*

*R. R. fare to N.Y.  
Sleeper*

*Trunk*

*Hotel Bill Gilsey  
Room Bill Truck in adv.*

*Photobling  
collar*

*New Pair shoes.*

*R. R. fare to. Canton,  
Pa. and return*

*Medicine  
Shoes repaired*

*Good Friday  
1 Bot. Soda Pop*

*Ticket to St. Louis  
Sleeper*

*Trunk  
excess*

*8.00 ✓  
7.00 ✓*

*.50 ✓*

*2.00 ✓  
4.00 ✓*

*1.10 ✓  
.50 ✓*

*3.50 ✓*

*3.30 ✓  
~~4.20~~*

*7.50 ✓  
1.25 ✓*

*1.25 ✓*

*24.75 ✓  
6 ✓*

*2.00 ✓  
1.50 ✓*



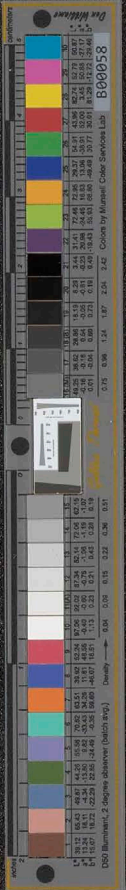

APRIL 1903

SUN. 12 *Broke Easter 1.00*  
*Lucy Dr 1.00*

MON. 13 *Arrived H. Campy. 1.00*  
*Room at Normal*

TUES. 14 *Blue Prints 1.20*  
*Telegram to Wai 2.00*

WED. 15 *Stamps 1.15 P.O. Order*  
*Ordering Instruments*

THURS. 16 *Blue Prints & Framing 3.00*  
*Placed deposit of my*

FRI. 17

SAT. 18

TOTALS

SUN. 19

MON. 20

TUES. 21

WED. 22

THURS. 23

FRI. 24

SAT. 25

TOTALS

GROSS % NET

*Arrived H. Loring*

*Dinner 1.50 Water .50*

*to Waiata 1.50 Paid 5.00 in advance*  
*St. James 1.00 Room at 1/6 + 1/2 pocket*

*Laundry 1.15*

*for Medicine 1.25 Waiata .75*

*& table 2/27 Book on Municipalities .50*

*security for labor on cutter,*  
*transportation tickets with Spring as*





| APRIL 1903 |    | MAY |  | GROSS | % | NET |
|------------|----|-----|--|-------|---|-----|
| SUN.       | 26 |     |  |       |   |     |
| MON.       | 27 |     |  |       |   |     |
| TUES.      | 28 |     |  |       |   |     |
| WED.       | 29 |     |  |       |   |     |
| THURS.     | 30 |     |  |       |   |     |
| FRI.       | 1  |     |  |       |   |     |
| SAT.       | 2  |     |  |       |   |     |
| TOTALS     |    |     |  |       |   |     |
| SUN.       | 3  |     |  |       |   |     |
| MON.       | 4  |     |  |       |   |     |
| TUES.      | 5  |     |  |       |   |     |
| WED.       | 6  |     |  |       |   |     |
| THURS.     | 7  |     |  |       |   |     |
| FRI.       | 8  |     |  |       |   |     |
| SAT.       | 9  |     |  |       |   |     |
| TOTALS     |    |     |  |       |   |     |

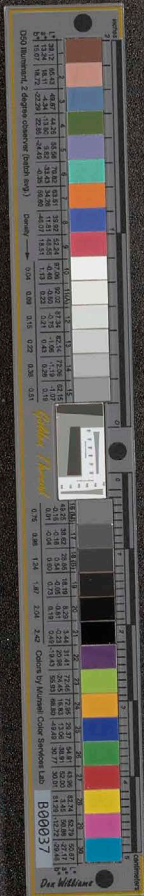



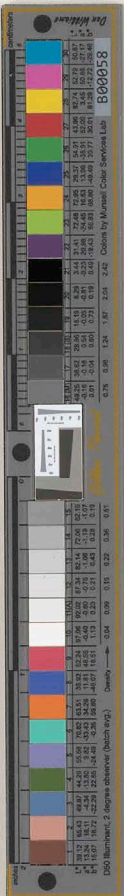

| MAY 1903 |    | GROSS | % | NET |
|----------|----|-------|---|-----|
| SUN.     | 10 |       |   |     |
| MON.     | 11 |       |   |     |
| TUES.    | 12 |       |   |     |
| WED.     | 13 |       |   |     |
| THURS.   | 14 |       |   |     |
| FRI.     | 15 |       |   |     |
| SAT.     | 16 |       |   |     |
| TOTALS   |    |       |   |     |
| SUN.     | 17 |       |   |     |
| MON.     | 18 |       |   |     |
| TUES.    | 19 |       |   |     |
| WED.     | 20 |       |   |     |
| THURS.   | 21 |       |   |     |
| FRI.     | 22 |       |   |     |
| SAT.     | 23 |       |   |     |
| TOTALS   |    |       |   |     |



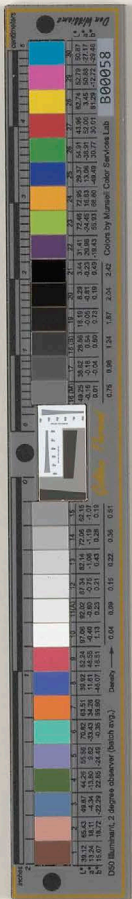

| MAY    | 1903 | JUNE                                     | GROSS      | % | NET |
|--------|------|--|------------|---|-----|
| SUN.   | 24   |  |            |   |     |
| MON.   | 25   |  |            |   |     |
| TUES.  | 26   |  |            |   |     |
| WED.   | 27   |  |            |   |     |
| THURS. | 28   |  |            |   |     |
| FRI.   | 29   |  |            |   |     |
| SAT.   | 30   | <i>Decoration Day</i>                    |            |   |     |
| TOTALS |      |  |            |   |     |
| SUN.   | 31   |  |            |   |     |
| MON.   | 1    |  |            |   |     |
| TUES.  | 2    | <i>Borrowed from<br/>E. W. McConnell</i> | <i>10%</i> |   |     |
| WED.   | 3    |  |            |   |     |
| THURS. | 4    |  |            |   |     |
| FRI.   | 5    |  |            |   |     |
| SAT.   | 6    |  |            |   |     |
| TOTALS |      |  |            |   |     |



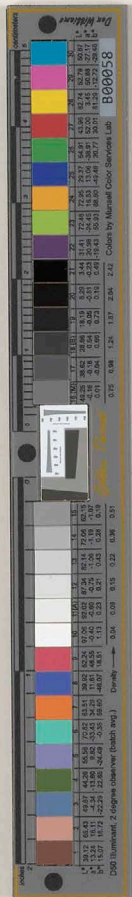

| JUNE   | 1903 | GROSS   | %                            | NET                            |
|--------|------|---|------------------------------|--------------------------------|
| SUN.   | 7    |   |                              | Detroit                        |
|        |      |   |                              | Let Down w.e. 12 <sup>00</sup> |
| MON.   | 8    | Borrowed from<br>E. W. M <sup>e</sup> C. 15 <sup>00</sup>     |                              | 15 <sup>00</sup>               |
| TUES.  | 9    |   | 10" @ .22                    |                                |
| WED.   | 10   |   | 6" " .21                     |                                |
| THURS. | 11   |   | 4" " .22                     |                                |
| FRI.   | 12   |   | 4" " .08                     |                                |
|        |      |   | 3" " .08                     |                                |
| SAT.   | 13   |   | 2" " .07                     |                                |
| TOTALS |      |   |                              |                                |
| SUN.   | 14   |   | 7/6 - Wiley 15 <sup>00</sup> | \$40.00                        |
| MON.   | 15   |   |                              |                                |
| TUES.  | 16   |   |                              |                                |
| WED.   | 17   | Borrowed from<br>E. W. M <sup>e</sup> C. Con 10 <sup>00</sup> |                              |                                |
| THURS. | 18   |   |                              |                                |
| FRI.   | 19   | 6/22 M <sup>e</sup> 10 <sup>00</sup>                          |                              |                                |
| SAT.   | 20   | 6/29 " 5 <sup>00</sup>  |                              |                                |
| TOTALS |      | 7/3 - Wiley 5 <sup>00</sup>                                   |                              |                                |

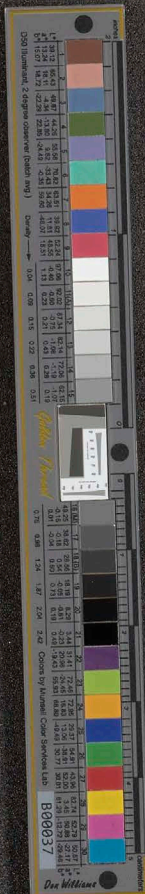

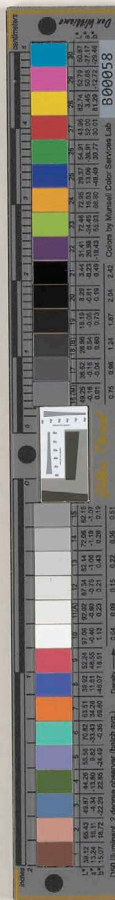

Martin Beck mgr.  
The Caphseum Circuit Co,  
504 Oakland Bldg.  
Chicago, Ill.

MEMORANDA.  
Park Booking Agents.

Edward Slayne,  
Suite 312 U. S. Express Bldg.,  
87 Washington St.,  
Chicago, Ill.

---

J. Churchill  
1101 Chestnut St.,  
Philadelphia, Pa.

---

White Rate Booking Agency  
Grand Opera House  
Chicago, Ill.

or

1257 Broadway, N. Y.

---

J. C. Jannopoulos  
Mgr. Delmar Gardens  
St. Louis, Mo.

---

Jo. Paige Smith  
823 St. James Bldg.,  
New York City.

---

J. K. Burke  
823 St. James Bldg.,  
New York City.

mgr.  
and Wash.  
Co., Ill.

Agents.

Miss Bldg.  
St., Ill.

St., Pa.

ing Agency.  
Ill.

ay, N.Y.

lo  
Gardens  
Mo.

Bldg.  
City.

Miss Bldg.  
City.

MEMORANDA

R. J. Aspden  
340 Pine St. 3rd Floor  
Ph. J. Thrasburger

Mr. Harry C. Hayes  
Cousin to Mrs. Wm. Easton  
Hills, Ill.  
E. Walton  
J. P. Ruesch  
#14 Hoffman St.

Mrs. F. B. Winecup Kat.  
518 - 7th Ave.  
Peoria, Ill.

W. Winecup Kat.  
1027 - W. 73rd  
Los Angeles, Cal.

Inspector  
Chief  
Cass & Smurr Shoe Co.  
314-16 S. Spring St.  
Los Angeles, Cal.

E. J. Appleby  
128A - 8th  
San Francisco

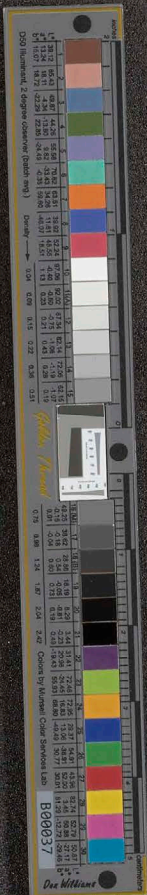

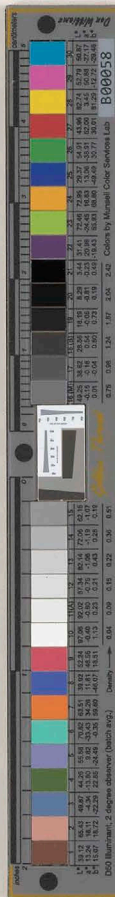

## MEMORANDA

|       |                  |                  |
|-------|------------------|------------------|
| Rough | 1x12             | 76 <sup>00</sup> |
| Clear | dressed one side | 35 <sup>00</sup> |
| Roofs | 1x8-1x20         | 37.50            |
| Joey  | 1x6              | 35.-             |
| "     | 1x4              | 37.50            |
| Raths |                  |                  |

Board of Keelst Pains weighs  
21 lbs and brings 75¢ each.

63 lbs paini = 17.89 Gals.  
" " = 16 1/2" x 9 1/2" x 19"  
" " = 2978.75 Cu. In.  
" " = 9 lbs Pake Poi  
Sack Taro = 110 lbs  
= 65 " Paini

500 sack = 1 acre.  
Fgt. Palekum to Hon.  
3 pain @ .75  
1 Sack Taro @ .75  
Whale Boat Carries 150 pain

" " "

MEMORANDA

Monday, Apr. 29<sup>th</sup> 1901

Present

R. L. Weaver

K. R. Hitchcock & W. H. Walter

Dr. H. Sharlock

J. E. P. Taylor

A. K. Blackman

Sale started at \$2750 -

another bid 7300 -

+ sold to K. R. Hitchcock

7350<sup>00</sup>

Peletann

Need Kahanai & wife

to Jno. W. Kalua

1/2 interest in R. P. 3723

Kul. 6355, Peletann

\$10<sup>00</sup> Mar. 12 1902

Alupua of Naini or  
Nainia Jan Molekai  
belong to Haalea  
deeded to Jno. W. Kalua



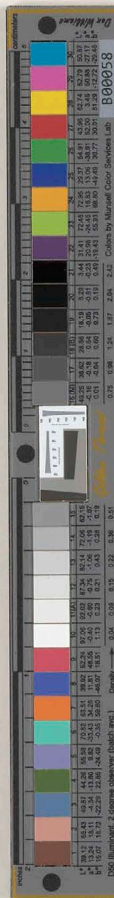

Bldg # 25 Award # 6175

MEMORANDA

Kamaewawa owns  
a Kuleana in Wanaealele  
See Kivi Kake of Mai Kiki

J. W. Davis Cement 300 bush  
Iron 400

H. H. Co  
Crow Pans @ .05 per lb. Drill Studs 14 @ .25  
Nails @ .12

Wm. Shir Kne Co.  
Term of lease Apr. 10 1896  
to " " 1901  
\$90<sup>00</sup> per annum.

Album  
Apr. 10 1891 to Sept 10 1901  
\$120<sup>00</sup>

Geo. O'Hara  
To Ed. Walsh  
Cafe Bar, O'Connell Street

David Kailaha  
See Demson  
Worked under Hitchcock



ard #6175 =

DA

owns  
Wanawale  
of Hailik

300 Park

Drill Sts. 14

10 1886  
1901

Sept 10 1901

Orpheum Theater

Hilobocky

"ME! WORK!"



...SEASON 1902-3-4....

NAT M. WILLS

(THE HAPPY TRAMP)

STARRING IN THE BIG

.... MUSICAL GAITY ....

A Son of Rest

...DIRECTION....

BROADHURST & CURRIE

"SO DIFFERENT"

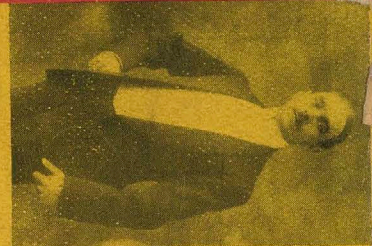

275<sup>00</sup>

MEMORANDA

Scott Donally  
P.O. Box 128  
Bids 350<sup>00</sup> all carpenter  
work at Akahama.

Sam Wallace (Haw.) ~~Alles~~  
Kunawai, Honolulu

G. Blackman ~~Contractor~~  
of J. Huggin

Shun Yang Co  
Fish Market Grocer  
Honolulu.

Kanemoto will build  
Cistern Rm 450 }  
Reservoir 180- } 275-

Haw. Bal. Co.  
175 per load of 2 yds.

Geo. Tomkeo ~~Oranges~~  
Punaluu, Kau.



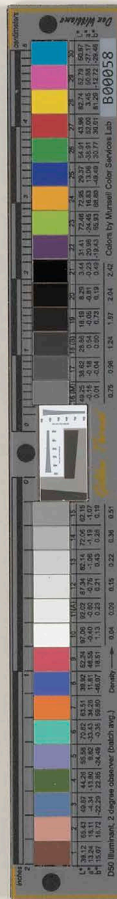

## MEMORANDA

Burlington 12<sup>00</sup> P. Trip  
Kansas City to Minn. stop off  
Omaha.

Burling 6<sup>00</sup> each way St. Louis

H. Engels, Chicago Pneumatic Tools  
421 Market, St.

Enterprise Sausage Machine  
Capacity 1500<sup>00</sup> pork <sup>per hour</sup> Price 115<sup>00</sup>  
" 800 " " " 65<sup>00</sup>  
" 300 " " " 45<sup>00</sup>

Pacific Butcher Supply Co.,  
770 Mission St.  
San Francisco, Cal.

Mrs. F. Barr <sup>Paracala</sup>  
117 Grant Ave.  
S. F.

Nothing for meat safe 12 x 30  
Thawafslape is left to Paracala  
& see Kapihai

Lee Kee (ask for Pom Kee wife)  
873 - Miranda St.

DA

Trip  
 Min. stop off  
 way St. Lane  
 Prismatic Tools  
 St.  
 Dec. 11<sup>th</sup> 22  
 " 6<sup>th</sup> 22  
 " 4<sup>th</sup> 22  
 Supply Co.,  
 St.  
 Cal.  
 12 x 50  
 to Pasadena  
 (Pan Kee print)

The New York

# Dramatic Mirror

HARRISON GREY FISKE

Editor and Proprietor.

Published Every Tuesday.

A Complete Epitome of the Theatrical  
World which no Manager or Actor can  
do without.

Largest Circulation of any  
Theatrical Newspaper  
in the World.

The Mirror is read by every member of  
the Theatrical Profession.

Advertising Rates on Application.

Publication Office,  
1432 Broadway, cor. 40th St.,  
NEW YORK.

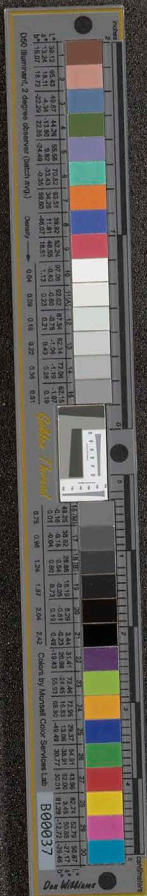

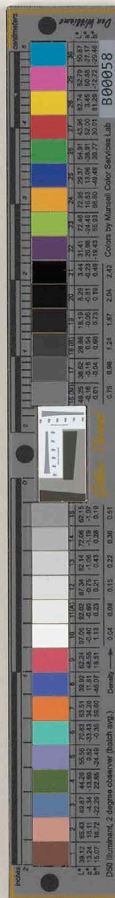

**THE ST. CHARLES HOTEL**  
Milwaukee, Wis.

**New! Modern! Elegant!**

CONVENIENT TO THEATRES.

Perfect Cuisine, Courteous Treatment, Moderate Rates. We cater to those sensible American people who seek comfort without waste and elegance without ostentation.

Special rates to the Profession.

\$1.50 and Up. American Plan.

**CLARKSBURG, W. VA.**

**THE SWAGER HOUSE,**  
PIKE STREET.

Centrally located. Newly furnished.

\$1.00 to \$1.50 per day.

J. T. SWAGER, Propr.

**DETROIT, MICH.**

**RANDOLPH HOTEL.**

Next door to Lyceum Theatre.

\$1.25 per day, \$6. to 8 per week.

J. C. BEUTLER, Prop'r.

**CENTROPOLIS**

Special Rates to Theatrical Profession,  
\$1.50 to \$2.00 per day.

Best American Plan Hotel in United States, at above rates.

**HOTEL,**

**Kansas City, Missouri.**

Wm. J. Kupper, Prop. Clark D. Frost, Mgr.

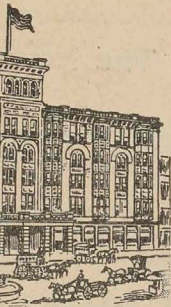

**LES HOTEL**  
e, Wis.

**! Elegant!**  
D THEATRES.  
us Treatment, Mode-  
those sensible Amer-  
nfort without waste  
entation.  
Profession.  
American Plan.

**PG, W. VA.**  
**R HOUSE,**  
**REET.**  
ewly furnished.  
er day.  
**T. SWAGER, Propr.**

**MICH.**  
**HOTEL.**  
um Theatre.  
week.  
**EUTLER, Prop'r.**

**POLIS**  
eatrical Profession,  
Hotel in United  
**L,**  
**Missouri.**  
ark D. Frost, Mgr.

**NEW ORLEANS, LA.**  
**WHY YOU SHOULD STOP AT THE**  
**NEW ST. CHARLES.**

BECAUSE it is new and one of the latest, largest and best Hotels in the country, accommodating seven hundred guests, with one hundred and fifty private bathrooms, four hundred and fifty parlors and bedrooms, alcoved, single and en suite.

BECAUSE it is absolutely fireproof and the only fireproof Hotel in the city.

BECAUSE it is steam heated and lighted throughout with electricity, insuring warmth and comfort at all times.

BECAUSE the drinking water is filtered, distilled and aerated, and the ice made from it on the premises, both absolutely pure, and while possessing no medicinal quality, is as healthful as any imported, native water in the country.

BECAUSE the Collonade and Roof Garden on parlor floor afford a delightful open air promenade in sunshine or shade, among tropical plants and shrubbery

BECAUSE the Turkish and Russian baths are among the finest in the country, built of marble and luxuriously fitted up, with experienced Massage Operators, Chiropodist and Manicure in attendance.

BECAUSE the Hotel is kept on both the American and European plans, with first-class Dining Room and Restaurant service and cuisine. You can take your choice.

BECAUSE we want your patronage and promise, in return, the best of care and attention at moderate prices

Write for rates and diagram of rooms.

Special Rates to the Theatrical Profession.

**A. R. BLAKELY & CO., Ltd., Props.**



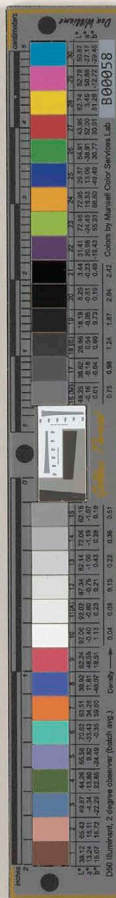

## HARRISBURG, PA.

### UNITED STATES HOTEL

Directly opposite Reading, and only  $\frac{1}{2}$  square  
from Penn. Railroad Depots, and in close  
proximity to Grand Opera House.

#### SPECIAL THEATRICAL RATES—

\$1.25 single per day, . . . \$6.00 per week.  
\$1.00 double " " " " \$5.00 " " "

I cater specially for the theatrical trade.  
You positively get the best at my house, in  
fact, its your house. A sewing room for the  
ladies, with many other home comforts to be  
had at my hotel.

#### JESSE HEDRICK, Prop.

N. B.—I entertained over 1500 theatrical  
folks during the past season 1900-01 AND THEY  
COME BACK.

## NORTH ADAMS, MASS.

### "THE WILSON"

Newly furnished throughout.

Rooms en-suite and with bath.  
"Excellent Cuisine."

Directly connected with the new  
Empire Theatre.

Special rates for the theatrical profession.

JOHN BARRY, Prop.

## THE RUSSELL, Ottawa, Canada.

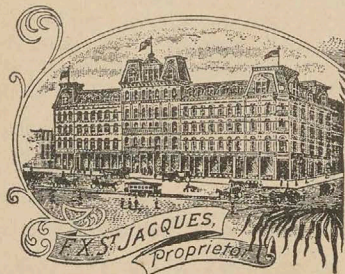

PHILADELPHIA, PA.  
GLOBE HOTEL

g, and only 1/4 square  
apots, and in close  
d Opera House.

ICAL RATES—

\$6.00 per week.  
\$5.00 " " "

the theatrical trade.  
EST at my house, in  
sewing room for the  
home comforts to be

CK, Prop.

over 1500 theatrical  
SON 1900-01 AND THEY

MS, MASS.

LSON "

out.  
suite and with bath.  
Cusine."  
with the new  
eatre.

eatrical profession.

Y, Prop.

tawa, Canada.



European Plan.

First Class.

## HOTEL BRUNSWICK

SEATTLE, U. S. A.

2 1/2 blocks to theatres. We make Rates.

J. J. CUNNINGHAM, Prop.

## THE IROQUOIS TORONTO CAN.

Modern, popular with the Profession.  
Two blocks from farthest theatre,  
special rates.

JAMES K. PAISLEY,  
Prop.

FRRNK M. ARRISON. WM. K. ARRISON.

## GLOBE HOTEL,

F. M. Arrison & Bro., Proprietors,

TENTH ST. AND MONTGOMERY AVE.

PHILADELPHIA, PA.

Professional Rates { \$1.25 per day, single.  
\$1.00 per day, double.

Convenient to Grand Opera House.

Bar attached.





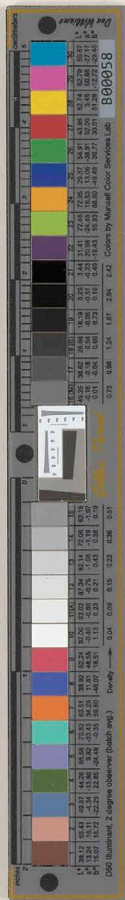

CABLE ADDRESS, "LATSOP."

**ERIE TRANSFER CO.**  
**POSTAL EXPRESS.**

Head Office: 195 CHAMBERS ST.

TELEPHONE CALLS { 279 JERSEY.  
 1172 FRANKLIN.

OFFICE OPEN FROM 7 A. M. TO 7 P. M.

**BAGGAGE, FREIGHT AND THEATRICAL  
 TRANSFER.**

Custom House License 325.

35 Large Rack and 40 Foot Scenery  
 Trucks in General Use.

Trunks carried upstairs without extra charge.  
 Theatrical Scenery and Trunks taken on Storage.

Orders by Mail, Telegraph or Telephone Promptly  
 Executed.

**HENRY ROSENER, Pres.**

**To Managers—Opera Houses.**

PLEASE NOTE—I have in press my fourth issue of my House Managers Receipt and Expense Book,—Pocket size and will be ready to fill all orders, for season 1901-2, after July 1st. Book provides, on receipt side, for tickets from 10 cents to \$1-50, Exchanges, Boxes, Press &c. On expense side, provides for Rent, Orchestra, Lights, Bill posting, Newspapers, Advertising, &c. The BEST and CHEAPEST book ever issued, and in use all over the U. S. sent by mail on receipt of price, 1/2 doz. 75 cents, 1 doz. \$1.20.

**W. M. McManus, Publisher,**  
 135 Adams St. Chicago, Ill.

**CARBONDALE, PA.,**  
 The Anthracite City,

**GRAND OPERA HOUSE.**

DAN P. BYRNE, MANAGER.

Only First Class Theatre in City; on the ground floor; business centre; heated by steam; folding opera chairs.

**SEATING CAPACITY, 1,100.**

**NO OPPOSITION.**

POPULATION, CITY PROPER, 20,000.

Total Population, including Suburban Towns, to draw from. 47,000. All Towns connected by electric railroad.

TSOP."

**TRANSFER Co.**  
**EXPRESS.**

**5 CHAMBERS ST.**

279 JERSEY.  
1172 FRANKLIN.

7 A. M. TO 7 P. M.  
**T AND THEATRICAL**  
**TRANSFER.**

License 325.

40 Foot Scenery  
General Use.

without extra charge.  
Trunks taken on Storage.

Telephone Prompt  
executed.

**GENERAL, Pres.**

**Opera Houses.**

I have in press my fourth  
Receipt and Expense  
will be ready to fill all  
-2, after July 1st. Book  
for tickets from 10 cents  
boxes. Press & c. On ex-  
Rent, Orchestra, Lights,  
s, Advertising, & c. The  
book ever issued, and  
sent by mail on receipt of  
doz. \$1.20.

ts, Publisher,  
Chicago, Ill.

**PALE, PA.,**

acite City,

**RA HOUSE.**

NE, MANAGER.

e in City; on the ground  
eated by steam; folding

**CITY, 1,100.**

**OPPOSITION.**

**Y PROPER, 20,000.**

ng Suburban Towns, to  
ll Towns connected  
railroad.

**CHELSEA, MASS.**

**THE NEW**  
**ACADEMY OF MUSIC**

R. Broomfield, Proprietor.

James B. Field, Manager.

P. O. Box 19. Alfred H. Rathman, Treas.

Plays the Best Only.

**IOWA FALLS, IOWA.**

**Metropolitan Opera House.**

Modern in every particular. Play  
only the best attractions and  
never more than one per week. No  
repetoire attractions. One of the  
best one night stands in the West  
and conveniently located with re-  
gard to every good show town in  
Iowa. 3 railways.

E. O. ELLSWORTH, - - Manager.

**SPRINGFIELD, OHIO.**

**THE FOUNTAIN SQUARE THEATRE.**

SPRINGFIELD, OHIO, POP. 40,000.

C. J. Gross & McIlhenny, Lessees & Mgrs.

For open time address,

L. B. McIlhenny, Dayton, Ohio.

**WABASH—IND.—HUNTINGTON**

**HARTER'S OPERA HOUSE**

Wabash.

**HUNTINGTON OPERA HOUSE**

Huntington.

Excellent show towns. Actual population  
each 12,000. Seating capacity of each house  
800. Now booking seasons 1901-2 and 1902-3.

HARTER BROS., Managers, Wabash and  
Huntington. All booking by

J. M. HARTER, Wabash Ind.

**YOUNGSTOWN, OHIO**

**OPERA HOUSE.**

EUGENE ROOK, Manager.

Plays all the big attractions.



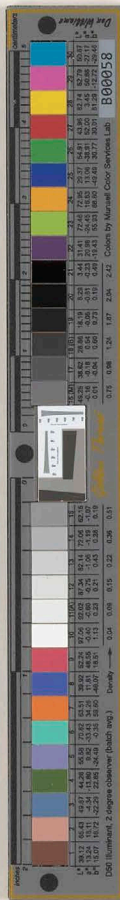

## CHAS. HORWITZ

(OF HORWITZ & BOWERS.)

Charles Horwitz is the author of the most successful sketches and monologues on the Vaudeville stage. The following acts are from Mr. Horwitz's pen :

"Mrs. Murphy's Second Husband," for Gracie Emmett and Co.

"A Strange Boy," for Howard and Bland. Wesson and Walters in "Her Beauty Doctor."

"A Matrimonial Substitute," for Mr. and Mrs. Gene Hughes.

"A Royal Visitor," for Mr. and Mrs. Harry Budworth.

"The Financial Question," for Beatrice Moreland.

"The Mystery of the Mortgage," for Henry E. Dixey.

"Miss Ambition," for Hilda Thomas.

And many others.

For terms on sketches, monologues, &c., address,

**CHARLES HORWITZ,**

Care Shapiro, Bernstein and Von Tilzer,

45 West 28th Street, New York.

## JOS. HEMBERGER

MERCHANT TAILOR

405 SIXTH AVE., First Floor

NEW YORK.

Latest Importations Always Ready.

## W. H. KETCHAM & CO.

MANUFACTURERS

Theatrical Picture Frames

157, 159, 161, WEST 29TH STREET

NEW YORK.

## HORWITZ

(Z & BOWERS.)

the author of the most  
and monologues on the  
following acts are from

and Husband," for Gracie

Howard and Bland.  
in "Her Beauty Doctor."  
"Titute," for Mr. and Mrs.

for Mr. and Mrs. Harry

on," for Beatrice More-

Mortgage," for Henry E.

Hilda Thomas.

any others.

, monologues, &c., ad-

## HORWITZ,

stein and Von Tilzer,

reet, New York.

## MBERGER

T TAILOR

E., First Floor

YORK.

ns Always Ready.

## SHAM & CO.

CTURERS

icture Frames

ST 29TH STREET

YORK.

# Feinberg

## WARNING !

### TO MANAGERS AND THE PROFESSION IN GENERAL :

Look out for tricky photographic invitations and solicitors who tell you they will photograph you free of charge. Remember, this is only to get you to their places, then should you order photographs, they will make you pay many times the amount that Feinberg, the famous professional photographer, who has and is pleasing thousands, would. Save money by calling personally at Feinberg's. You will be surprised at the artistic work, novel ideas and low rates.

**FEINBERG, 16 W. 14TH ST.**

**Bet. 5th & 6th Aves., N. Y. City.**

Telephone, 4225--18th St.

## ITS

# BYRON

WHO MAKES

## FLASH LIGHT STAGE PICTURES

53 W. 32D ST.

1260 BROADWAY

NEW YORK



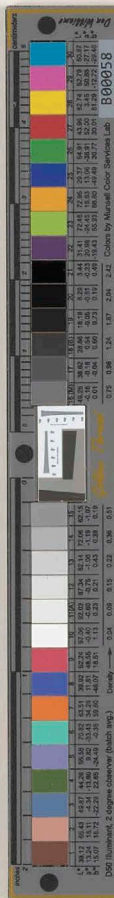

# 100 CARDS 50c.

Including Fine Morocco Case.

Sent by mail for 25 two-cent stamps.

All Small Printing for Professionals and Managers  
in best style  
and lowest  
price.

Half Tone Letter Heads a Specialty.

## COMPOSITE PRINTING Co.

123 West 40th Street,  
NEW YORK.

THE MOST UP-TO-DATE  
MUSIC PUBLISHING HOUSE  
IN AMERICA.

Shapiro, Bernstein & Von Tilzer  
45 W. 28th St., New York.  
53 Dearborn St., Chicago, Ill.

If you are looking for good new songs, you're sure to find some to suit you. Write us.

2nd SEASON, 2nd

OS 50c.

orocco Case.

25 two-cent

s.

g for Profes-

Managers

style

rest

nds a Specialty.

INTING Co.

h Street,

RK.

-TO-DATE  
ING HOUSE  
ICA.

& Von Tilzer  
New York.  
Chicago, Ill.

g for good new  
and some to suit

2nd SEASON, 2nd

THE BIG MUSICAL EXTRAVAGANZA,

“THE IRISH PAWNBROKERS,”

Just to Spread the Laughing Habit.

MANAGEMENT

JOE. W. SPEARS

TIME ALL FILLED



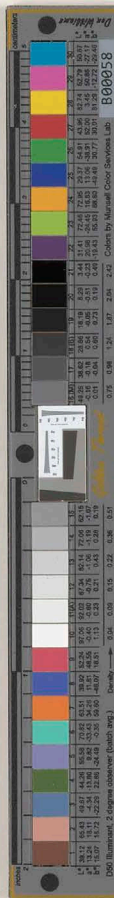

## A. KOEHLER & CO.

*THEATRICAL  
COSTUMERS*

Large Stock of Historical Costumes

54 Union Square

Bet. 17th & 18th Sts. New York, N. Y.



Telephone 2739 18th St.

## RANDOLPH COSTUMER & MODISTE

PERFECT FIT AND  
ENTIRE SATISFAC-  
TION GUARANTEED

STYLES AND CUT, A NO. 1

640 Sixth Ave. New York

### GOOD SCENERY

For the least money. Put in on trial or subject to approval. Positively guaranteed. Has always given utmost satisfaction.

Stage supplies. Real plush drop curtains. Modern ideas in Opera House and Stage construction.

It will save you money to write to

### EDWIN H. FLAGG,

41 McVicker's Theatre Bld, 78-84 Madison Street,  
Chicago, U. S. A.

Reference, Leading Opera Houses in following cities: Denver, Col.; Jacksonville; La Salle, Ill.; Oil City, Meadville, Pa.; Albion, N. Y.; Wichita, Ks.; Carthage, Mo.; La Crosse, Fond du Lac, Wis.; Brantford, Belleville, Canada; and upwards of 50 others in U. S. and Canada.

LER & CO.

TRICAL  
UMERS

Historical Costumes

on Square

New York, N. Y.



2739 18th St.

DOLPH  
& MODISTE

FIT AND  
SATISFAC-  
ARANTEED

CUT, A NO. 1

New York

SCENERY

ut in on trial or subject to  
uaranteed. Has always  
l.  
al plush drop curtains.  
era House and Stage con-

ey to write to

H. FLAGG,

Bld, 78-84 Madison Street,  
U. S. A.

Opera Houses in follow-  
; Jacksonville; La Salle,  
le, Pa.; Albion, N. Y.;  
Mo.; La Crosse, Fond du  
elleville, Canada; and up-  
S. and Canada.

## SCENERY, DISTEMPER AND DYE.

Dyed Scenery to fold and carry in trunks a  
specialty. Dyed Scenery is an *investment*  
not an *expense*, it pays for itself in a season.

### L. W. SEAVEY,

Walton Ave. and  
140th Street,  
New York City.

TELEPHONE,  
254 MELROSE.

Lee Lash

Samuel Lash

## LEE LASH STUDIOS

142 West 39th Street,

(Opposite Metropolitan Opera House)

NEW YORK.

Largest, Best Equipped  
and Most Centrally Lo-  
cated Scenic Studios in America.







Frank E. Gates

Edw. A. Morange

## GATES & MORANGE

### Scenic Artists

will occupy their new studio

155 W. 29th Street

NEW YORK

upon its completion about

July 1, 1901.

## Universal Electric Stage Lighting Co.

(Kliegel  
Bros.  
Props.) 1393-1395 Broadway  
and 129 W. 38th St.  
New York City, N. Y.

Electrical, Mechanical and Optical  
Scenes, Stage Effects, Theatre  
Signs and Stage Lamps of every  
description.

Special department for theatrical production  
work, and specialty vaudeville acts.

Estimates, Drawings and Models furnished  
on application.

Contracts for Electric Plants for  
new theatres or refitting of old  
ones solicited.

THE STROBRIDGE LITHOGRAPHING CO.,

Edw. A. Morange

ORANGE

artists

new studio

h Street

ORK

tion about

901.

etric

g Co.

95 Broadway

W. 38th St.

rk City, N. Y.

l and Optical  
cts, Theatre  
mps of every  
t.

eatrical production  
udeville acts.

Models furnished  
ion.

ic Plants for  
tting of old  
ed.

# THE STROBRIDGE LITHOGRAPHING CO.,

108-118 W. Canal Street, Cincinnati, O.

1183 Broadway, New York.

## THE LARGEST SHOW LITHOGRAPHING HOUSE IN THE WORLD.

Lithographic Posters for Plays, Variety and Circus Companies,  
Minstrels, Etc., Fairs, Base Ball, Bicycle Races, Etc.

Anything in the Lithographic Line.

**SEND FOR CATALOGUE.**

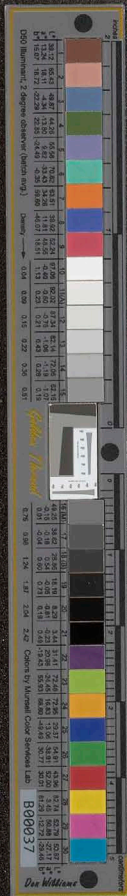

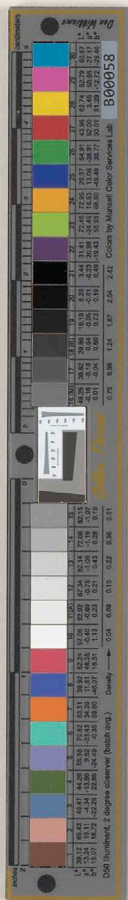

Z. & L. Rosenfield

THEATRICAL WORK A SPECIALTY

Manuscripts and Parts Copied in Two Hours. Original Press Work a Feature. Mimeograph Work. Music Copied.

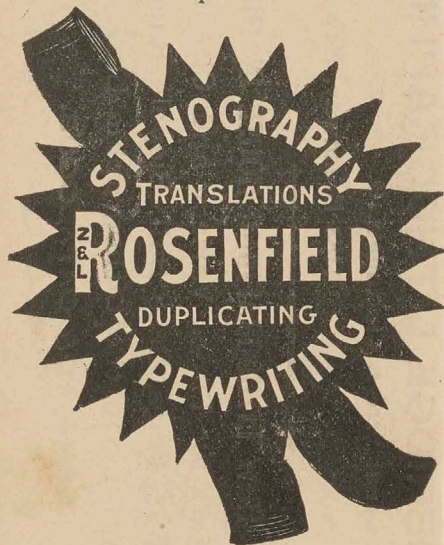

49 WEST 28th St.,  
Telephone 200 Madison Square.

1402 BROADWAY,  
1440 BROADWAY,  
Telephone 2773-38th St.

71 BROADWAY,  
Tel. 3183 Cort.

27 PINE ST.,  
Tel. 2920 John.

44 BROAD ST.,  
Tel. 986 Broad.

Z. & L. Rosenfield

enfield

ORK A SPECIALTY

Parts Copied in Two  
Original Press Work a  
Mimeograph Work.  
d.

GRAPHY  
LATIONS

NFIELD

CATING  
WRITING

son Square.

WAY,  
ADWAY,  
2773-38th St.

ROADWAY,  
3183 Cort.

44 BROAD ST.,  
Tel. 986 Broad.

enfield

### To Managers and Treasurers—Theatrical Companies.

*Gentlemen:* I desire to call your attention to my new PERFECTION THEATRICAL ACCOUNT BOOK for keeping accounts of companies, as the best book ever offered the profession. On Debit-side, same is arranged with double space for each day of the week; and for Date, Town, Condition of Weather, Opposition, Gross and Net Receipts, Percentages, Cash on Hand, Profit, Loss, Balance, &c., Remarks. On Credit-side, spaces for R. R. Fares, from and to, Sleeping Cars, Salaries, Baggage, Scenery, 'Bus, Carriage, Freight, Express, Properties, Stage, Help, Telegrams, Postage, Exchange, Royalties, Advertising, Printing, Lights, Orchestra, Supers, Repairs, Agents' Account, Miscellaneous, &c.—ARRANGED FOR ONE COMPLETE YEAR'S BUSINESS. Printed on heavy ledger paper, bound leather back and corners and cloth sides. Reference is cheerfully made to Managers of leading attractions. These books supply a long needed want and provide the most perfect and complete record ever arranged. Price, \$3.50. Sent by mail or express, prepaid, on receipt of price.

Address, W. M. McMANUS,  
135 Adams Street, Chicago, Ill.

## Theatrical & Typewriting.

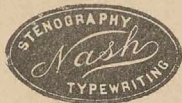

Plays, parts and press notices neatly and quickly copied. Expert work at lowest rates. Press matter written; diagrams of scenes made and duplicated. Mimeographing from 50 cents up.

J. E. Nash,

Rooms 2 and 3, 1368 Broadway,

(Cor. 37th St.) New York.



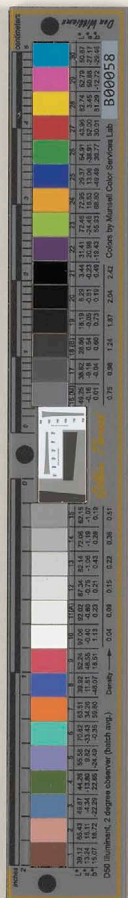

## CHAS. L. LIETZ'S Method of Measuring the Head

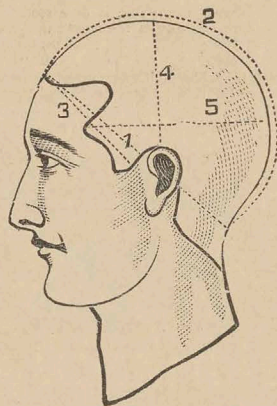

- No. 1 Around the Head.  
 " 2 From Forehead to Nape of Neck.  
 " 3 From Ear to Ear across front.  
 " 4 From Ear to Ear across top of crown.  
 " 5 From Temple to Temple across back of the head.

**WIGS** TOUPÈES  
 GREASE PAINTS  
 AND  
 FACE POWDERS  
 BENZOINATED COLD CREAM

SATISFACTION GUARANTEED.

**CHAS. L. LIETZ**  
 39 West 28th St., N. Y.

**LIETZ'S**  
 Insuring the Head

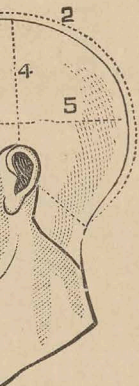

to Nape of Neck.  
 across front.  
 across top of crown.  
 Temple across back of

**TOUPÈES**  
**PERSE PAINTS**

**POWDERS**  
**COLD CREAM**

GUARANTEED.

**LIETZ**  
 St., N. Y.

IN ARRANGING YOUR  
**DATES**  
 FOR NEXT SEASON DON'T OVERLOOK THE



IT COVERS SOME OF THE VERY  
 BEST THEATRICAL TERRITORY IN THE  
 SOUTHWEST, INCLUDING THE POPU-  
 LOUS LEAD, ZINC AND COAL MINING  
 BELT OF SOUTHWESTERN MISSOURI,  
 SOUTHEASTERN KANSAS AND WEST-  
 ERN ARKANSAS.

**BRYAN SNYDER,**  
 General Passenger Agent, St. Louis.

THIS IS  
**"THE GREAT THEATRICAL ROUTE"**



as on its different Lines  
 and connections are  
 many good Cities and  
 Towns where Traveling  
 Companies are very suc-  
 cessful. Among others  
 may be mentioned—

- |               |                |
|---------------|----------------|
| Boston,       | Montreal,      |
| Buffalo,      | Milwaukee,     |
| Bay City,     | New York,      |
| Battle Creek, | Niagara Falls, |
| Chicago,      | Ottawa,        |
| Detroit,      | Philadelphia,  |
| Flint,        | Portland, Me., |
| Grand Rapids, | Peterboro,     |
| Hamilton,     | Port Huron,    |
| Kingston,     | Quebec,        |
| London,       | Saginaw,       |
| Lansing,      | South Bend,    |

Toronto

For information apply to:  
 Boston, Thos. Wynne, 104 Wash St., Room 20.  
 Buffalo, Jas. D. McDonald, 285 Main St.  
 Chicago, J. H. Burgis, 249 South Clark St.  
 Detroit, Geo. W. Watson, 124 Woodward Ave.  
 Montreal, D. O. Pease, D.P.A., Bonaventure Sta.  
 Toronto, M. G. Dickson, D. P. A., Union Sta.  
 New York, Frank P. Dwyer, 290 Broadway.



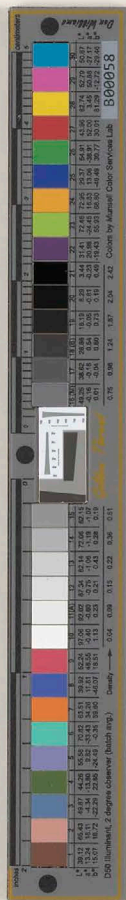

Paste this in your hat.

THE **Chicago, Milwaukee  
AND St. Paul R'y.**

OWNS AND OPERATES 6,600 MILES  
of  
Thoroughly Equipped Road  
in

ILLINOIS,  
WISCONSIN  
UPPER PENINSULA  
of Michigan  
IOWA, MINNESOTA  
MISSOURI  
SOUTH DAKOTA  
NORTH DAKOTA

The "PIONEER" LINE  
in all improvements and  
with UNUSUAL facilities  
for handling theatrical  
and party business.

**ADDRESS**

W. S. HOWELL, G. E. P. A.  
381 BROADWAY, NEW YORK.

C. N. SOUTHER, G. A. P. D.  
MARQUETTE B'L'D'G, CHICAGO.

in your hat.

**Milwaukee  
R'y.**

ATES 6,600 MILES  
Equipped Road

INSULA  
Michigan  
WA, MINNESOTA  
DAKOTA  
NORTH DAKOTA

“ LINE  
ements and  
AL facilities  
g theatrical  
business.

RESS  
L, G. E. P. A.  
NEW YORK.  
ER, G. A. P. D.  
G, CHICAGO.

## On the St. Paul Road.

|                |              |
|----------------|--------------|
| CHICAGO        |              |
| MILWAUKEE      | ST. PAUL     |
| MINNEAPOLIS    |              |
| OMAHA          | SIOUX CITY   |
| DES MOINES     |              |
| CLINTON        | CEDAR RAPIDS |
| OTTUMWA        |              |
| KANSAS CITY    | DUBUQUE      |
| DAVENPORT      |              |
| ROCK ISLAND    | ROCKFORD     |
| MADISON        |              |
| LACROSSE       | WINONA       |
| EAU CLAIRE     |              |
| CHIPPEWA FALLS | REDWING      |
| NORTHFIELD     |              |
| MANKATO        | ALBERT LEA   |
| DECORAH        |              |
| GREEN BAY      | ESCANABA     |
| CRYSTAL FALLS  |              |

THE  
Chicago, Milwaukee & St. Paul R'y.

NOTED FOR  
Good Service, Fast Trains and  
Always on Time.

F. A. MILLER, G. P. A.  
Chicago, Ill.

W. S. HOWELL, G. E. P. A.  
381 BROADWAY  
New York.





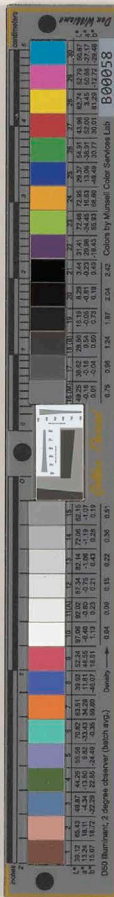

CHICAGO  
&  
ALTON  
RAILWAY,

PERFECT PASSENGER

“THE  
ONLY  
WAY”

SERVICE FROM

CHICAGO TO

BETWEEN

ST. LOUIS

CHICAGO,  
ST. LOUIS,  
PEORIA &  
KANSAS CITY

PEORIA

KANSAS

CITY

For rates and in-  
formation call upon  
or address :

R. Somerville, General  
Agent Passenger Depart-  
ment, Chicago & Alton  
Railway, 101 Adams St.,  
Chicago, Ill.

DENVER HOT  
SPRINGS AND

J. M. Hunt, City Pas-  
senger & Ticket Agent,  
Chicago & Alton Rail-  
way, Sixth & Olive Sts.,  
St. Louis, Mo.

TERRITORY BEYOND

B. L. McClain, Gen-  
eral Agent Passenger De-  
partment, Chicago & Al-  
ton Railway, Ninth, Del-  
aware & Main Sts, Kan-  
sas City, Mo.

TICKET OFFICE  
101  
ADAMS ST.  
CHICAGO

A. G. Robinson, Gen-  
eral Agent Passenger De-  
partment Chicago & Al-  
ton Railway, 327 Main  
St., Peoria, Ill.

Geo. J. Charlton, Gen-  
eral Passenger Agent,  
Chicago, Ill.

CHICAGO  
&  
ALTON  
RAILWAY,

“THE  
ONLY  
WAY”

BETWEEN

CHICAGO,  
ST. LOUIS,  
PEORIA &  
KANSAS CITY

For rates and in-  
formation call upon  
or address :

R. Somerville, General  
Agent Passenger Depart-  
ment, Chicago & Alton  
Railway, 101 Adams St.,  
Chicago, Ill.

J. M. Hunt, City Pas-  
senger & Ticket Agent,  
Chicago & Alton Rail-  
way, Sixth & Olive Sts.,  
St. Louis, Mo.

B. L. McClain, Gen-  
eral Agent Passenger De-  
partment, Chicago & Al-  
ton Railway, Ninth, Del-  
aware & Main Sts., Kan-  
sas City, Mo.

A. G. Robinnson, Gen-  
eral Agent Passenger De-  
partment Chicago & Al-  
ton Railway, 327 Main  
St., Peoria, Ill.

Geo. J. Charlton, Gen-  
eral Passenger Agent,  
Chicago, Ill.



THE PLANT SYSTEM  
OF RAILWAY AND  
STEAMER LINES.

Reaching Most Important  
Points in

Alabama, South Carolina,  
Georgia, Florida, and  
Cuba.

Perfect Passenger Service.

Elegant Passenger Trains, with Pullman's Finest  
Drawing Room Sleeping Cars attached, be-  
tween all points.

The Favorite Line for Theatrical Companies.

The Plant System is the only Transportation Co.  
in the U. S. owning and operating a Thea-  
tre. The Casino, Tampa, Fla., plays first-  
class attractions only. Perfectly equipped  
stage. Population of Tampa, 25,000. Seat-  
ing capacity of the Casino, 1,500. For  
terms address, B. W. WRENN, Passenger  
Traffic Manager, Savannah, Ga.

For List of Theatres at points reached by the lines  
of the Plant System, rates, maps, etc., address

J. J. FARNSWORTH,

*Eastern Passenger Agent,*

290 BROADWAY,

NEW YORK.

Telephone, 1870 Franklin.

B. W. WRENN,

*Passenger Traffic Manager,*

Savannah, Ga





Pennsylvania Lines

West of Pittsburgh



THEATRICAL  
COMPANIES

GOING

EAST  
AND SOUTH

FROM

CHICAGO

Call upon or write to

GEO. G. BELTZHOVER

*Special Passenger Agent*

248 S. CLARK ST.

CHICAGO, ILL.

H. R. DERING

*Asst. Gen. Passenger Agent*

E. A. FORD

*Gen. Passenger Agent*

Bar  
Macon  
John  
Kin  
Myr  
Nap  
Whit  
Prof

100  
14  
0  
1400  
700  
2100

78  
21  
2

Lines

Pittsburg

Baker old 23648  
" New 28104

Macomber Boston 21969

~~John~~ 333148

Kinn 15535

Myer 24283

none  
nohstahn

Prof 10283

7390

2100

2700

T  
AND SOUTH

CO

write to

HOOVER

Agent

CLARK ST.

CHICAGO, ILL.

messenger Agent

messenger Agent





10/12/17  
1905

- 1<sup>st</sup> picture  
Mountains, north of Tyrone, Colo.  
called Sparrows Pt.
- #2 Adobe houses taken  
west side of Trinidad.
- #3 Coke Works  
Starkville Colo.
- #4 Canyon Blisbles, Ariz.
- #506 The loop 10 miles  
from Ash Fork, Ariz.

W. Knowles  
234 Post St.

C. H. Barnes, West side  
Arkansas of Great Smoky  
Mtn. range

Issued Mar. 10  
Draft # 3V6808  
On Speckles & Co., Honolulu.  
By The Farmers & Merchants  
Bank of Los Angeles.

T. S.

143

Phon

Pat.

Cyfr

Rich

Dearys

Car.

Ever

Pre

130

Kan

Dr. N.

re

318 W

Frank

10



