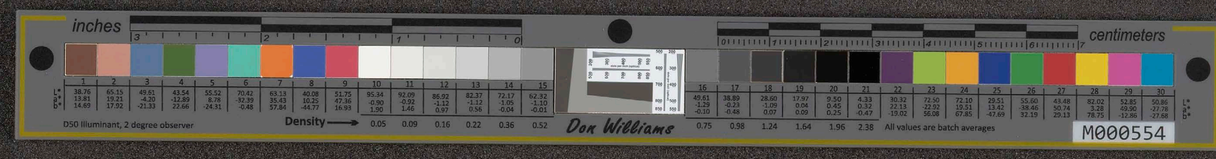

M-494 LILIUOKALANI SCHOOL CORNERSTONE

Box 3-3 Liliuokalani scheet music.
"Ahe lau makani," "Hooheno,"
"Ka oiwi nani," "Ka wai mapuna,
"Kuu pua i Paoakalani."

inches
centimeters
D50 Illuminant, 2 degree observer
Density
Don Williams
All values are batch averages
M000554

QUEEN LILIUOKALANI

Now Sung With Great Success By the Royal Hawaiian Glee Club On it's Tour Through America

KUU PUA I PAOAKALANI

(MY FLOWER AT PAOAKALANI)

—BY—

QUEEN LILIUOKALANI

(4)

During Her Imprisonment in the Iolani Palace by the Republican Goverment of Hawaii

PUBLISHED BY
JNO H. WILSON
HONOLULU - H.I.

—HARRINGTON—

START

inches 3 2 1 0 — Golden Thread — centimeters 0 1 2 3 4 5 6 7

	1	2	3	4	5	6	7	8	9	10	11	12	13	14	15
L*	38.76	65.15	49.61	43.54	55.52	70.42	63.13	40.08	51.75	95.34	92.09	86.92	82.37	72.17	62.32
a*	13.81	19.21	-4.20	-12.89	8.78	-32.39	35.43	10.25	47.36	-0.90	-0.92	-1.12	-1.12	-1.05	-1.10
b*	14.69	17.92	-21.33	22.66	-24.31	-0.48	57.84	-44.77	16.93	1.90	1.46	0.97	0.56	-0.04	-0.01

	16	17	18	19	20	21	22	23	24	25	26	27	28	29	30
L*	49.61	38.89	28.60	17.97	9.50	4.33	30.32	72.50	72.10	29.51	55.60	43.48	82.02	52.85	50.86
a*	-1.29	-0.23	-1.09	0.04	0.45	0.32	22.13	-22.92	19.51	13.42	-38.46	50.74	3.28	49.90	-27.78
b*	-0.10	-0.48	0.07	0.09	0.25	-0.47	-19.02	56.08	67.85	-47.69	32.19	29.13	78.75	-12.86	-27.68

D50 Illuminant, 2 degree observer

Density → 0.05 0.09 0.16 0.22 0.36 0.52 0.75 0.98 1.24 1.64 1.96 2.38

Don Williams

All values are batch averages

M000408

KUU PUA I PAOAKALANI.

MY FLOWER AT PAOAKALANI.

LILIUOKALANI.

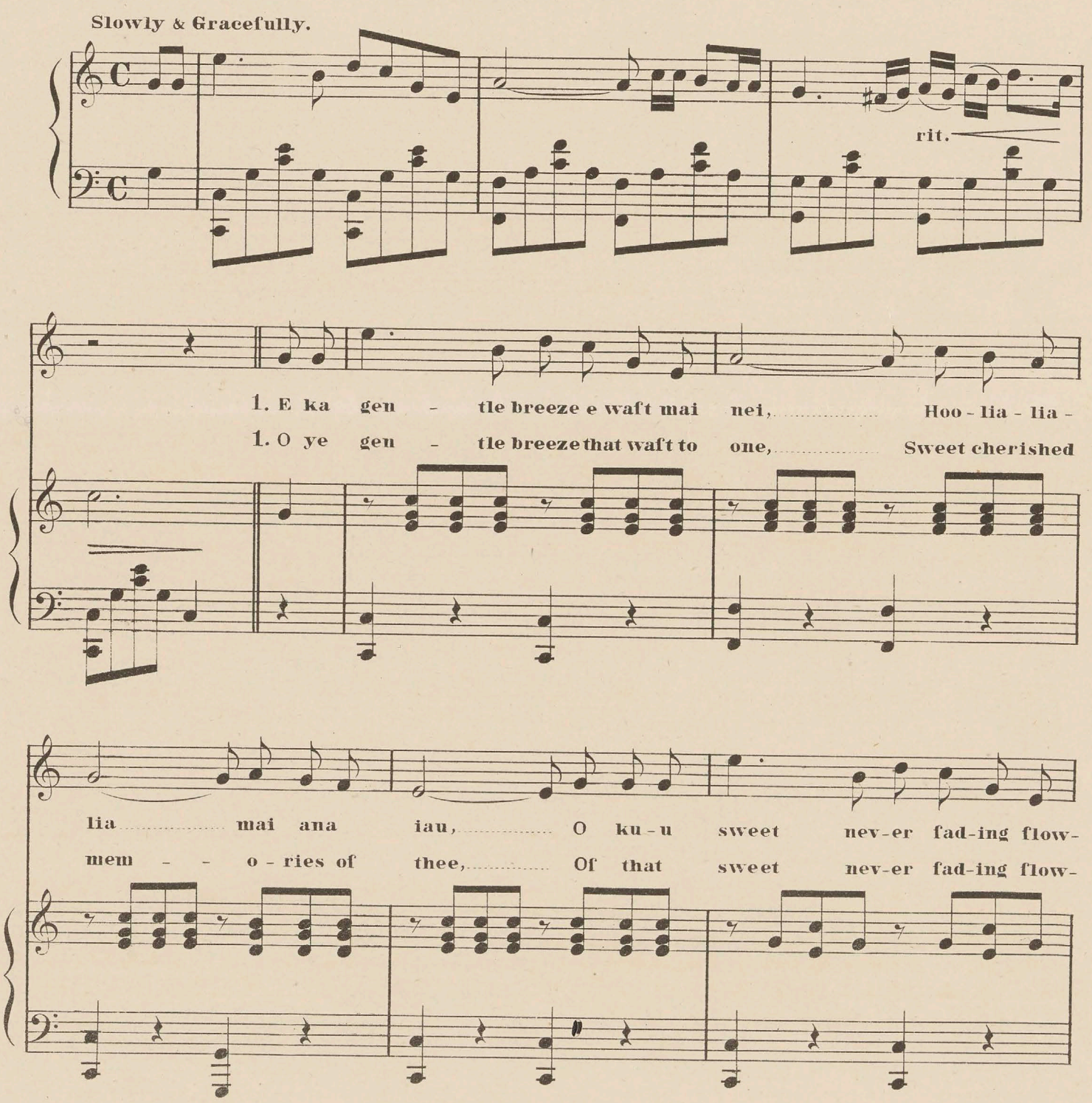

Copyright 1895 by John H.Wilson.

rit.

er, I bloom ika u - ka o Pa-oa - ka - la - ni.
er, That bloom in the fields of Pa-oa - ka - la - ni.

f

2.

Lahilahi kona man hiona,
With softest eyes as black as jet,
Pink cheeks so delicate of hue,
I ulu ika uka o Paoakalani.

3.

Nane ia mai ana kuu aloha
Eka gentle breeze e waft mai nei
O come to me k'au mea' lia nei
I ulu ika uka o Paoakalani.

2.

Her face is fair to behold,
With softest eyes as black as jet,
Pink cheeks so delicate of hue,
That grew in the field of Paoakalani.

3.

Now name to me the one I love,
Ye gentle breezes passing by,
And bring to me that blossom fair,
That bloometh in the fields of Paoakalani.

CHORUS.

Soprano.

Ike mau ika na - ni o na pua Oka
Tho' I've oft - en seen those beauteous flow'rs, That

Alto.

Tenor.

Ike mau ika na - ni o na pua Oka
Tho' I've oft - en seen those beauteous flow'rs, That

Bass.

f

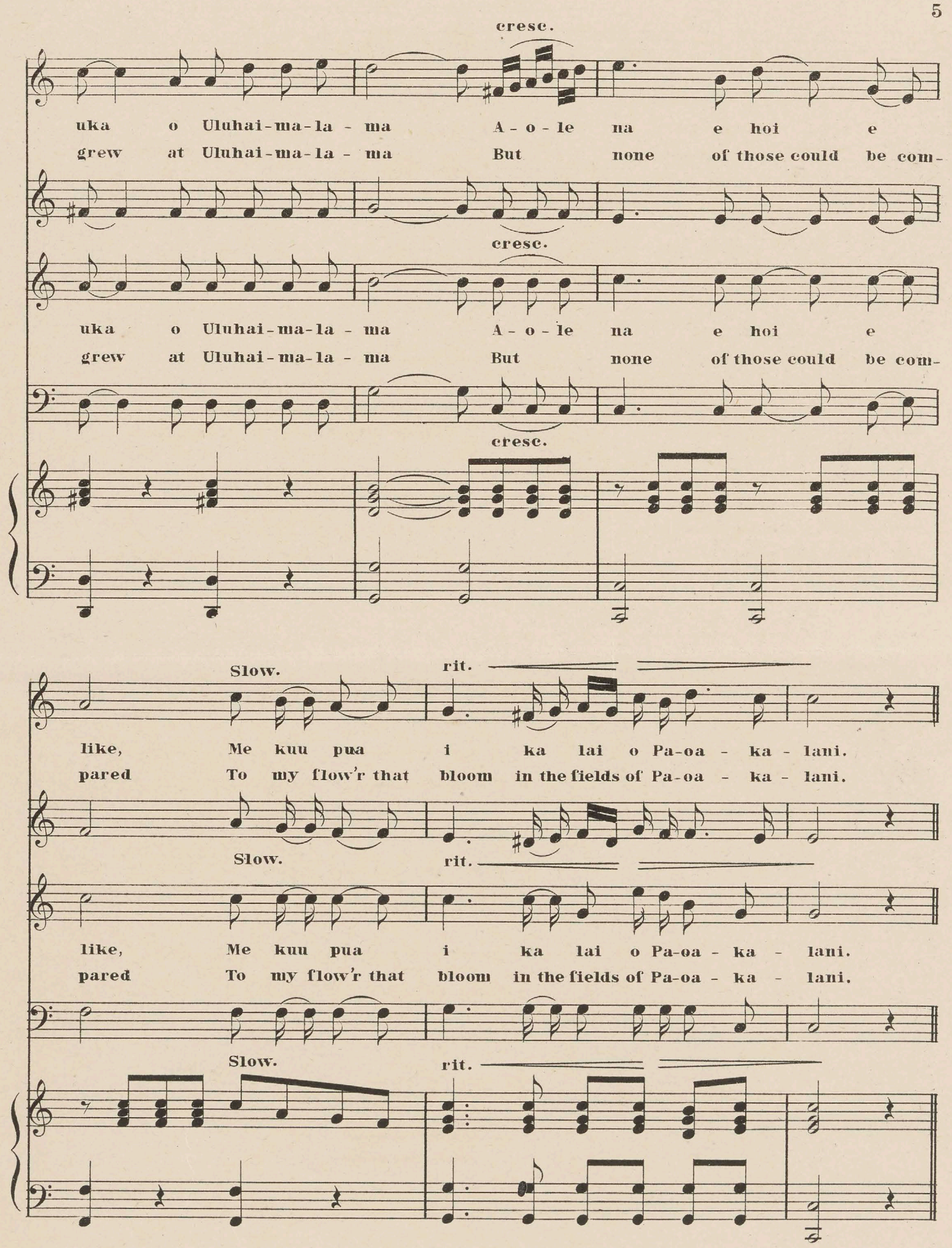
cresc.
uka o Uluhai-ma-la - ma A - o - le na e hoi e
grew at Uluhai-ma-la - ma But none of those could be com-
cresc.
uka o Uluhai-ma-la - ma A - o - le na e hoi e
grew at Uluhai-ma-la - ma But none of those could be com-
cresc.
Slow.
rit.
like, Me kuu pua i ka lai o Pa-oa - ka - lani.
pared To my flow'r that bloom in the fields of Pa-oa - ka - lani.
Slow.
rit.
like, Me kuu pua i ka lai o Pa-oa - ka - lani.
pared To my flow'r that bloom in the fields of Pa-oa - ka - lani.
Slow.
rit.

inches
centimeters
D50 Illuminant, 2 degree observer
Density
Don Williams
All values are batch averages
M000554

The Washburn

GUITARS, MANDOLINS, BANJOS AND ZITHERS

are renowned for their remarkable purity and volume of tone, and these are the great essentials in every musical instrument. Some dealers will tell you that such and such an instrument will compare with the Washburn; but the fact that the Washburn is used by the leading artists in club and solo work proclaims them

The Best in the World

IMPORTANT!

The Washburn instruments have this trademark: GEORGE WASHBURN burned on the inside, and consecutive numbers also are stamped on the block inside, beneath the finger-board of every Guitar and Mandolin. Numbers on Guitars now run above 75,000, on Mandolins above 35,000. Ask your dealer for the Washburn, or in case he is out of them we will send an instrument on approval.

We are headquarters for

Band Instruments

Uniforms and Band Supplies. To new Bands just forming, our large Band Instrument Catalogue, containing Drum Majors' Tactics, Street Drill, How to Organize a Band, and 400 pictures of Horns, Drums, Uniforms, etc., will prove invaluable. Send for it. Mailed free.

In addition to the lines mentioned, we sell Pianos and Organs, Sheet Music and Books, and in fact, Everything known in Music.

Write us for information when in want of Musical Goods.

Factories, Ogden Av. and Randolph Street.

Lyon & Healy

Warerooms, Wabash Av. and Adams St.

CHICAGO.

END

inches
centimeters
D50 Illuminant, 2 degree observer
Density ⟶ 0.05 0.09 0.16 0.22 0.36 0.52 0.75 0.98 1.24 1.64 1.96 2.38
Don Williams
All values are batch averages
M000554

Ka Wai Mapuna.

(*The Water Spring.*)

SONG AND CHORUS.

ONIPAA

COMPOSED BY

HER ROYAL HIGHNESS

PRINCESS LILIUOKALANI,

OF

HONOLULU, OAHU, H. I.

PUBLISHED BY

THE PACIFIC MUSIC CO.

206 POST ST.

SAN FRANCISCO, CAL.

LOUIS ROESCH CO., S. F.

START

KA WAI MAPUNA.

THE WATER SPRING.

Composed by H.R.H. Princess LILIUOKALANI.

Lively

Ka wa - i - ma - puna -

1. From spark-ling spring the
2. As Hi - ku with snowy

pu - na-la E na-we ma-li - e nei i ka la-ili-po li - po la-u-na o - le-la Kau wa- hi a-le o-le iho.

waters clear Glide on so smoothly over the lea, Of deepest blue without compare Roll on without a ripple wave
wreath reclin'd From Lihau's heights es - pied the spring Forth hastened down her thirst to lave From the sparkling waters of the lea.

CHORUS.

Sop. Ko - ko-hi i - ka o - no U - na-he i ka po-li ka wai o Lo-hia Pa-

Alto. Then tarry I pray thee Thou waters of Lo-hi-a to cool this fevered brow

Ten. Ko - ko-hi i - ka o-no U - na-he i ka po-li ka wai o Lo-hia Pa

Bass. E-he-he-he-i-ka o-no ehe-he - he U-na-he i-ka po-li ka wai o Lo-hi Pa -

E-he-he-he I pray thee Thou waters of Lo-hi-a to cool this fever'd brow

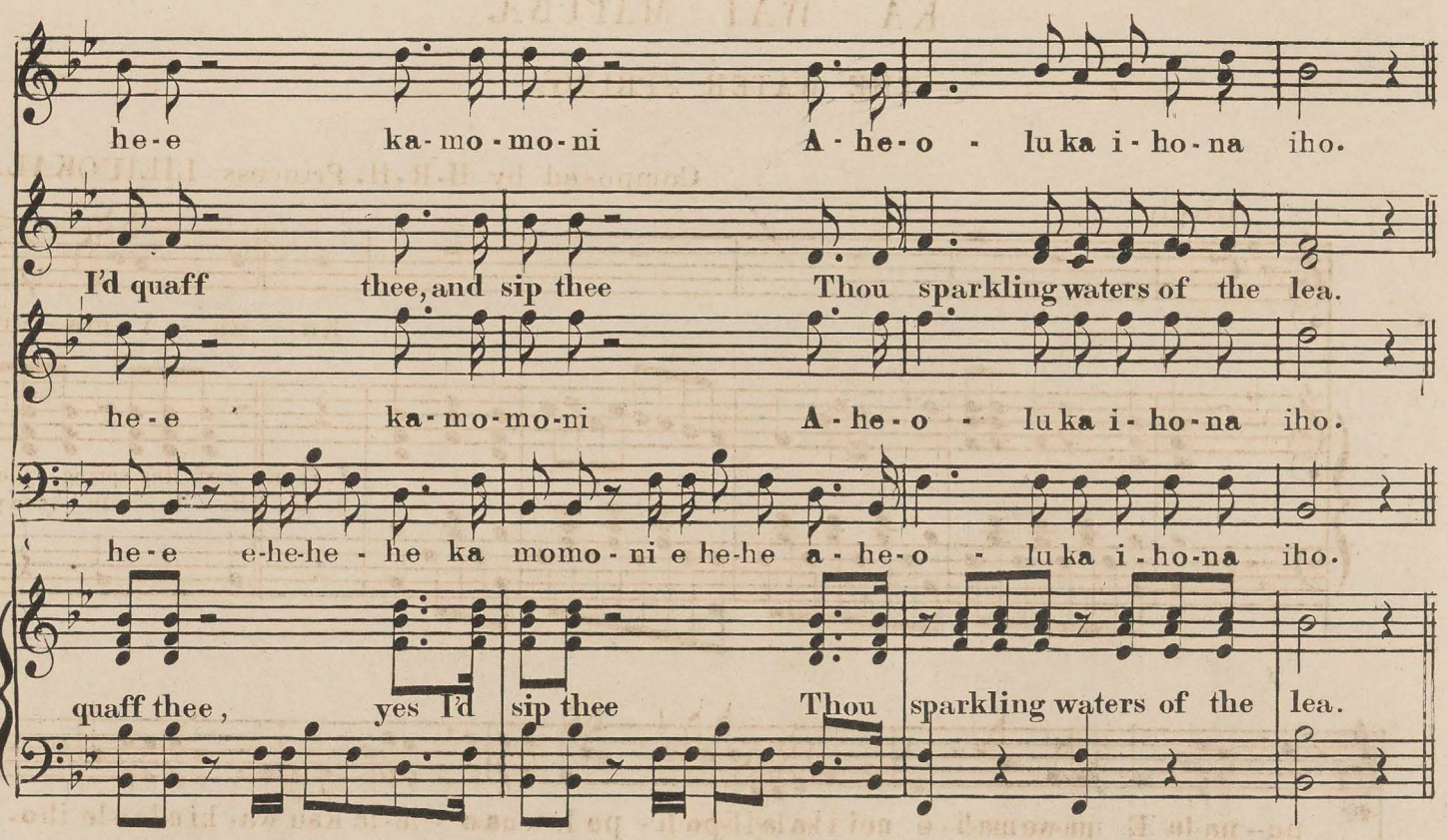

1

From sparkling spring the waters clear,
Glide on so smoothly oer the lea,
Of deepest blue without compare,
Roll on without a ripple wave.

CHORUS.

Then tarry, I pray thee,
Thou waters of Lohea to cool this fevered brow,
I'd quaff thee and sip thee
Thou sparkling waters of the lea.

2

Lei ana Hiku i ka noe la
Hoohihi Lihau Ka lipo la
Anehe oi ala e inu la
Ka wai ula iliahi.

2

As Hiku with snowy wreath reclined
From Lihau's heights espied the spring
Forth hastened down her thirst to lave
From the sparkling waters of the lea.

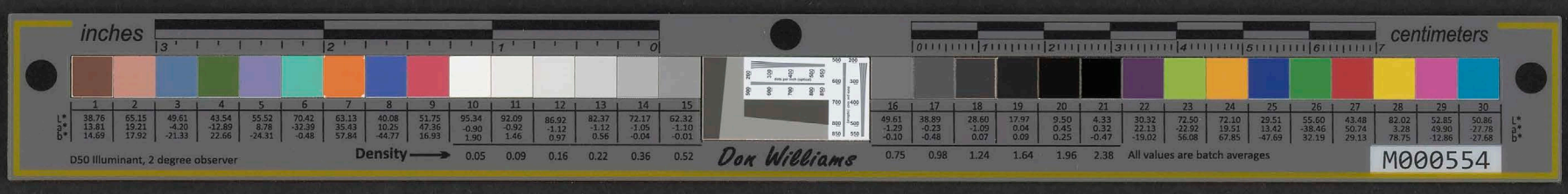

	1	2	3	4	5	6	7	8	9	10	11	12	13	14	15
L*	38.76	65.15	49.61	43.54	55.52	70.42	63.13	40.08	51.75	95.34	92.09	86.92	82.37	72.17	62.32
a*	13.81	19.21	-4.20	-12.89	8.78	-32.39	35.43	10.25	47.36	-0.90	-0.92	-1.12	-1.12	-1.05	-1.10
b*	14.69	17.92	-21.33	22.66	-24.31	-0.48	57.84	-44.77	16.93	1.90	1.46	0.97	0.56	-0.04	-0.01
Density										0.05	0.09	0.16	0.22	0.36	0.52

	16	17	18	19	20	21	22	23	24	25	26	27	28	29	30
L*	49.61	38.89	28.60	17.97	9.50	4.33	30.32	72.50	72.10	29.51	55.60	43.48	82.02	52.85	50.86
a*	-1.29	-0.23	-1.09	0.04	0.45	0.32	22.13	-22.92	19.51	13.42	-38.46	50.74	3.28	49.90	-27.78
b*	-0.10	-0.48	0.07	0.09	0.25	-0.47	-19.02	56.08	67.85	-47.69	32.19	29.13	78.75	-12.86	-27.68
Density	0.75	0.98	1.24	1.64	1.96	2.38									

D50 Illuminant, 2 degree observer

All values are batch averages

END

inches
centimeters
D50 Illuminant, 2 degree observer
Density
Don Williams
All values are batch averages
M000554

Ka Oiwi Nani.

(*Beautiful One.*)

SONG AND CHORUS.

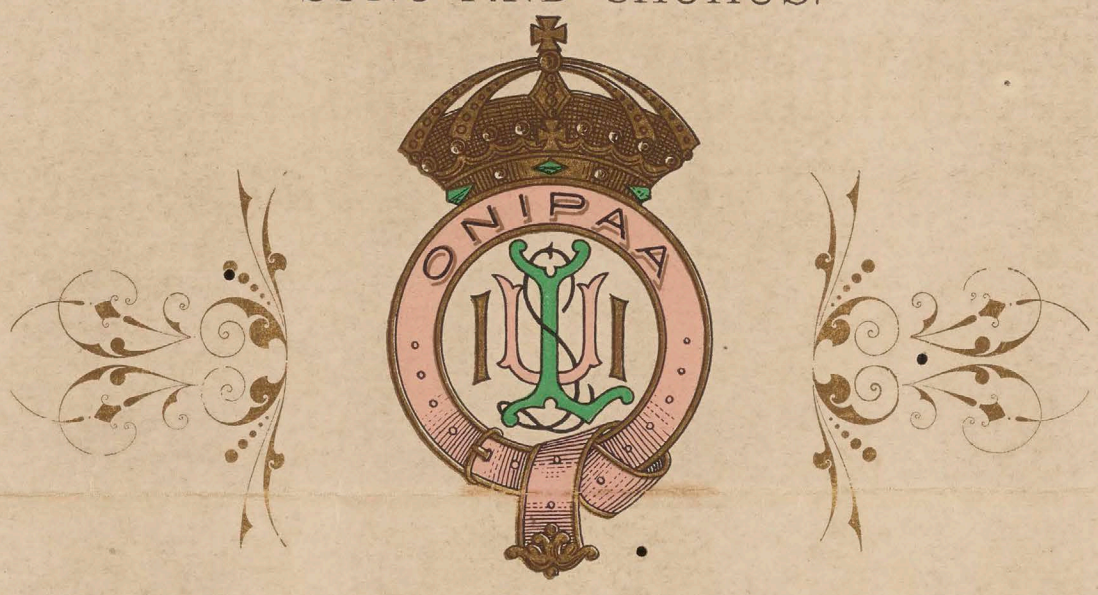

COMPOSED BY

HER ROYAL HIGHNESS

PRINCESS LILIUOKALANI,

OF

HONOLULU, OAHU, H. I.

PUBLISHED BY

THE PACIFIC MUSIC CO.

206 POST ST.

SAN FRANCISCO, CAL.

LOUIS ROESCH CO., S. F.

START

KA OIWI NANI.

BEAUTIFUL ONE.

Comp by H.R.H. LILIUOKALANI.

Moderato.

1. It was on a Wednesday eve - - ning That ti - dings came to me 'Twas a

1. I ke a - hi - a - hi Po - a - ko-lu ku-u i - ke a - na iho He-a
2. A hi nani io no i - a pu a Me he Lai pala ala kame - mele Ka-o

p *p*

2. Bright and lovely indeed is that flowret Li ken to the Lai-pala so fair Or the

voiceless message from my lov'd one And thus it said to me,

lele waha ole na kea lo - ha E i mai a - na iau
iwi nani oke Kamaka ha - la Lama lama ika ukao La-ni - huli

beauti ful form of the Kamaka hala *p* That sheds radiance o'er all La - ni - huli. *p*

CHORUS.

Sop. E i mai a-na i mai a - na A - ia ke ala i ka-na-he - le Ka-hi

Alto. And thus it said, thus it said to me Ke-a-la has gone to the woodland And while

Ten. E i mai a-na i mai a - na A - ia ke alai Ka-na-he - le Ka-hi

Bass.

f *f*

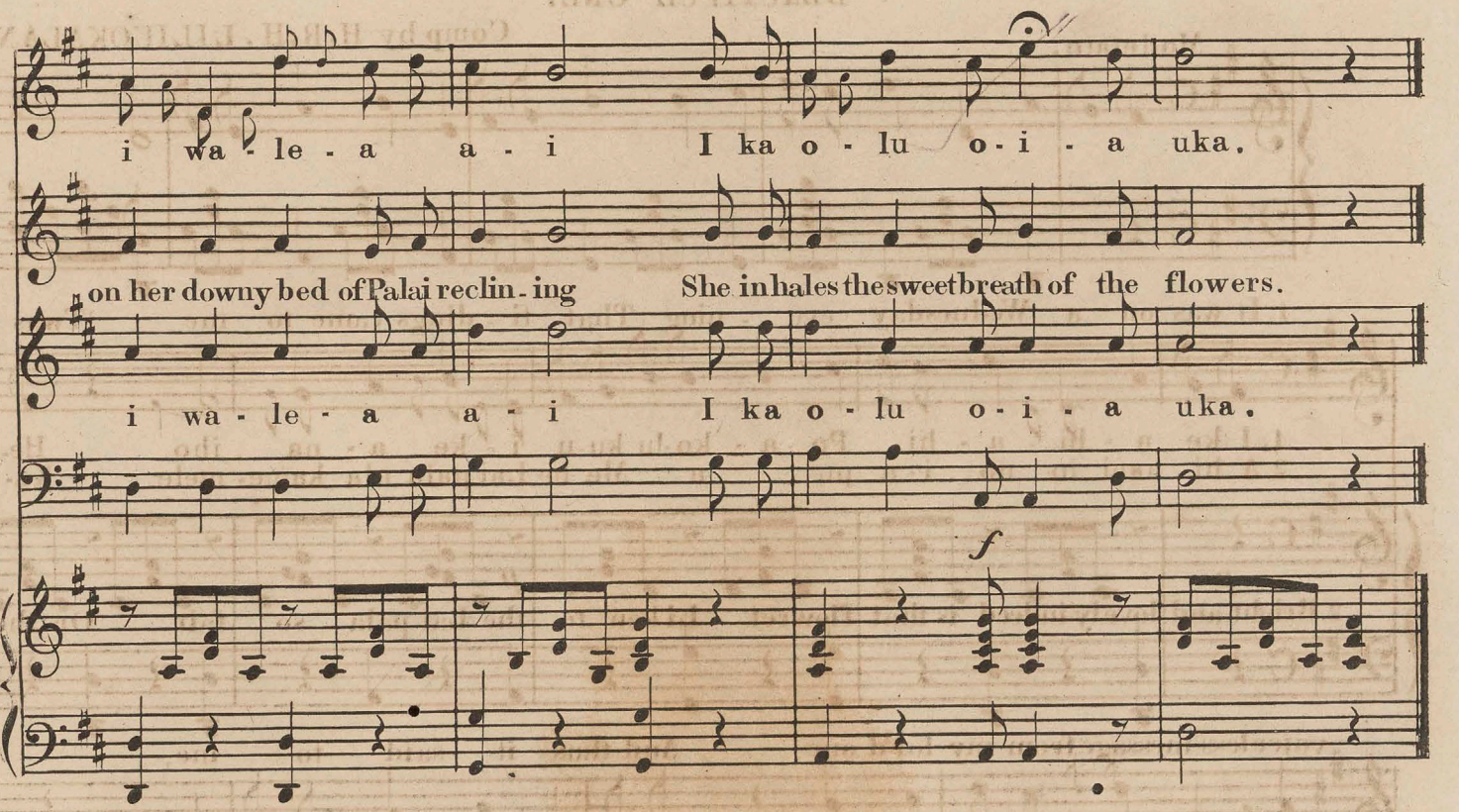

1

It was on a Wednesday evening
That tidings came to me
'Twas a voiceless message from my loved one
And thus it said to me.

CHORUS.

And thus it said, thus it said to me
Keala has gone to the woodland
And while on her downy bed of Palai reclining
She inhales the sweet breath of the flowers.

2

Bright and lovely indeed is that flowret
Liken to the Lai pala so fair
Or the beautiful form of the Kamakohala
That sheds radiance o'er all Lanihuli.

Chorus.

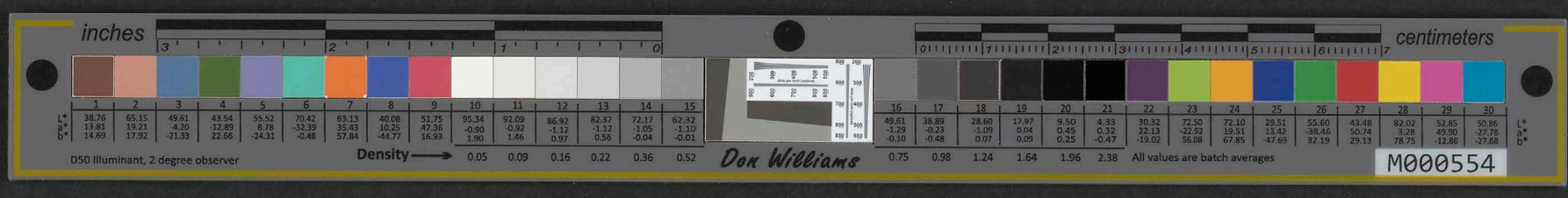
inches
centimeters
Density
Don Williams
D50 Illuminant, 2 degree observer
All values are batch averages
M000554

END

inches
centimeters
D50 Illuminant, 2 degree observer
Density → 0.05 0.09 0.16 0.22 0.36 0.52 0.75 0.98 1.24 1.64 1.96 2.38
Don Williams
All values are batch averages
M000554

Abe Lau Makani.

WALTZ SONG No. 3.

ONIPAA

COMPOSED BY

HER ROYAL HIGHNESS

PRINCESS LILIUOKALANI,

OF

HONOLULU, OAHU, H. I.

PUBLISHED BY

THE PACIFIC MUSIC CO.

206 POST ST.

SAN FRANCISCO, CAL.

LOUIS ROESCH CO., S. F.

START

inches
centimeters
D50 Illuminant, 2 degree observer
Density
Don Williams
All values are batch averages
M000554

AHE LAU MAKUNI.

WALTZ SONG.

No 3.

Composed by LIKOLAULANI.

Lively.

2. He a - la nei e mo - ani mai ne - i,

1. He a - la nei e ma pu mai ne - i,

1. There is a breath so gen - tly breathing,
2. There is a breath so soft and balmy,

Na ka u - a no - e Li - li - le - hu - a I la we mai a

Na ka - ma - ka - ni lau a he A he, I la we mai a

So soft so sweet by sigh - - ing breezes, That as it touch - es
Brought by sweet zephyrs Li - li - le - hu - a And while wafted

ku - - u po - li, Hoo - pu - me - ha - na i ku - u po - li.

kuu nu - i ki - no Hoo - pu - me ha - na i ko a loha.

my whole be - ing, It brings a warmth un - to my soul.
to my bos - om, It brings a yearning for one I love.

CHORUS Gracefully

E ke ho - a o ke, A he

We, fair one to - geth - - - er, Shall en -

lau ma - ka - ni, Hali ha - li

joy such mo - - - ments, While mur - m'ring

A - la, O kuu a - ina.

wind sweeps O'er my fath - er land.

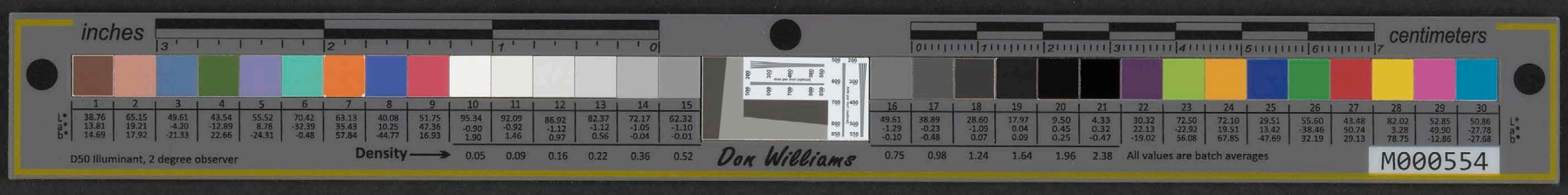
inches
centimeters
Density
D50 Illuminant, 2 degree observer
Don Williams
All values are batch averages
M000554

END

inches centimeters
D50 Illuminant, 2 degree observer
Density → 0.05 0.09 0.16 0.22 0.36 0.52 0.75 0.98 1.24 1.64 1.96 2.38
Don Williams
All values are batch averages
M000554

HOOHENO

SONG AND CHORUS.

ONIPAA

COMPOSED BY

HER ROYAL HIGHNESS

PRINCESS LILIUOKALANI,

OF

HONOLULU, OAHU, H. I.

PUBLISHED BY

THE PACIFIC MUSIC CO.

206 POST ST.

SAN FRANCISCO, CAL.

LOUIS ROESCH CO., S. F.

START

HOOHENO.

SONG and CHORUS.

Arr. by LILIUOKALANI.

Lohi. Slow.

1. Oh where art thou lov'd one of my bo - - som,

1. Au - he - - a oe e ka i - po pe - e po - - - - li, O ke
2. Ha - ma - - u ka - u - a la e ke - - ho - - - a, Oi - ai
3. Me o - - e ka - a - - no - i pa u o - - - - le, A nei

2. Yet hush, oh hush thee my dar - - - ling, Yes
3. Fond mem - - - o - - - ry shall e'er be thine,

Friend of the twi - light hour, My Ma - mo wreath to deck my brow at

a - no a - no wai li - u - la, A he lei Ma mo oe noke a - hi
e - ia i ka nu ku wai, Wai wai paa ka ma na - - o ia
pu u wai e o ni nei, Mai hoo - ha - la i ka ike lihi

hark there's dan - - ger nigh, With thee my thoughts shall ever
Ev - - er beat this heart of mine, Fair one fail not to re - -

e - - ven, With Li - a swift mo-ments speed in bliss.

a - - - hi, E - u he ne ai me li - a - - i ka uka.
o - - - e I ka ni - hi - - i ka we - le - la - - u pali.
ma - - - i Pu lu pe ai ma ua i ka u - a noe.

dwell, For thee I'd brave the danger - ous steep.
- cieve me Or shall love be dewed with bit - ter tears.

CHORUS.

Sop. Ho-o-he-no mai a-na kea-lo ha iau, Me he kui hou hou a-la i kun po-li, He-ha
'Tis then that my love thou'rt dear-er to me, Like an arrow love pierces my bosom, Ev-er

Alto.

Ten. Ho-o-he-no mai a-na kea-lo ha iau, Me he kui hou hou a-la i kuu po-li, He-ha
'Tis then that my love thou'rt dear-er to me, Like an arrow love pierces my bos-om, Ev-er

Bass.

f *f*

li-a mau i-a no ka mid-night No ka po hui hui ke-ha-u anu.
dream-ing of thee in the still moon-light Or the cold and calm dewy night.

li-a mau i-a no ka mid-night No ka po hui hui ke-ha-u anu.
dream-ing of thee in the still moon-light Or the cold and calm dewy night.

f *f*

2

Yet hush, oh hush thee my darling,
Yes hark there's danger nigh,
With thee my thoughts shall ever dwell
For thee I'd brave the dangerous steep.

3

Fond memory shall ever be thine
Ever beat this heart of mine
Fair one fail not to receive me
Or shall love be dewed with bitter tears.

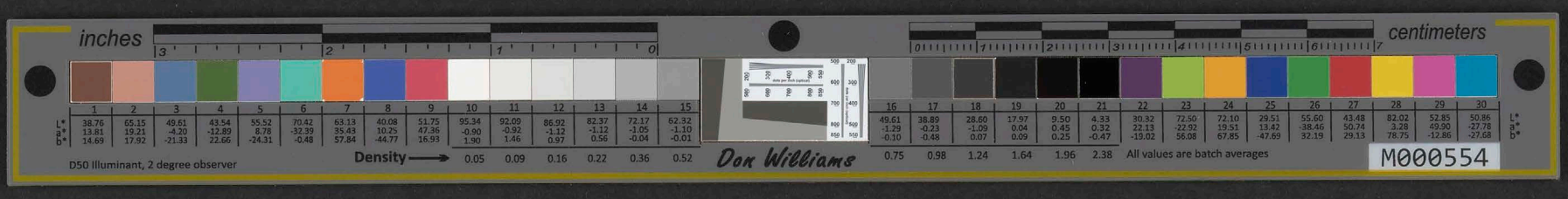
inches
centimeters
Density
D50 Illuminant, 2 degree observer
Don Williams
All values are batch averages
M000554

END