Liliuokalani Song
Pueaina

Liliuokalani Collection

uncompleted Song.

~~H 203~~
H ~~203~~
321

(5) Copies of Pueaina
(1) Ka Aina Mao – Wikolea
(1) Praise the Lord O Jerusalem

Archives of Hawaii
Office of the Librarian
Honolulu

Lilinokalani Collection
Rec'd _____, 193__

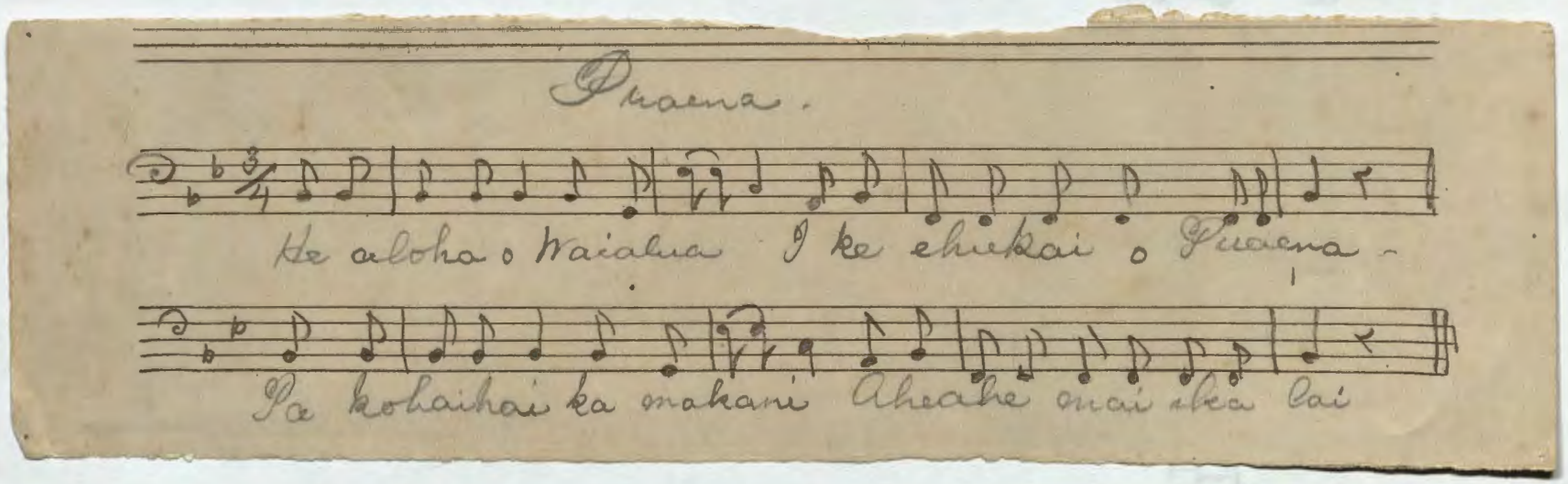
Puaena.
He aloha o Waialua I ke ehukai o Puaena -
Pa kohaihai ka makani Aheahe mai ka lai

Liliuokalani's Collection
Rec'd 3793

KA AINA IA O.

Leo: THE LAND BEYOND THE RIVER.—*Golden Censer.*

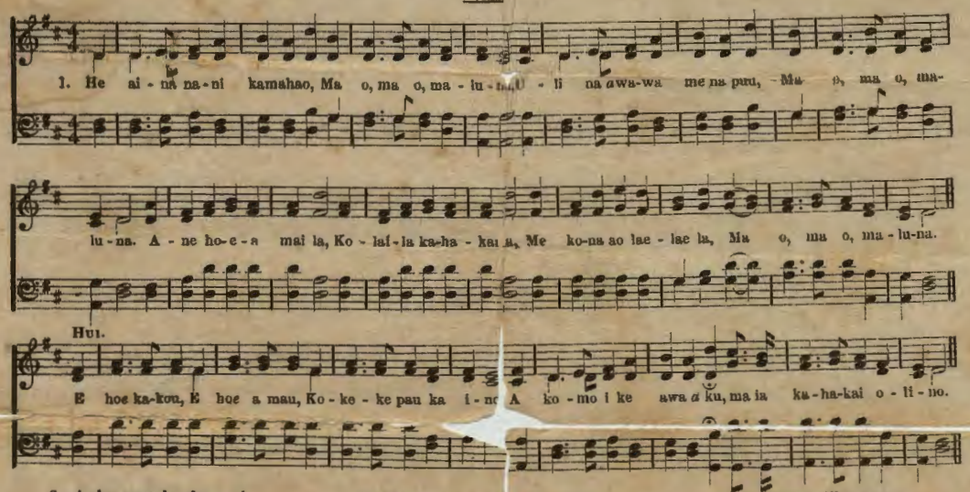

2. Aobe mea hoeha mai
Ma o, ma o, maluna;
He pomaikai a mau loa'e
Ma o, ma o. maluna;
E like me ka ua
Ke aloha o ke Akua
A nani e na pua
Ma o, ma o, maluna.

HUI—E hoe kakou, e hoe a mau, &c.

3. He la po ole n ani mau
Ma o, ma o. maluna;
He lei mae ole no kakou
Ma o, ma o. maluna;
Hua'e na hua o no
A mau loa'e na pono
A paa kuonoon o
Ma o, ma o, maluna.

HUI—E hoe kakou. &c.

4. A ku ma ko Ziona puu
Ma o. ma o, maluna;
E mau na oli o kakou
Ma o. ma o. maluna:
A ma na lira lani
E mele a hookani
A mau no ka hoonani
Ma o. ma o. maluna.

HUI—E hoe kakou, &c.

WAIKOLOA.

Zilinskalanie Collection

Rec'd _____ 193__

Praise the Lord, O Jerusalem

ANTHEM FOR FIVE VOICES

By JOHN SCOTT. The Organ Part by VINCENT NOVELLO.

[London: NOVELLO, EWER AND CO., 1, Berners Street, and 35, Poultry.]

Moderate time. Psalm cxlvii, v. 12; Psalm cxlviii, v. 2, 3, 4.

1st & 2nd TREBLE. FULL.

Praise the Lord, . . O Je - ru - salem, Praise thy God, praise thy God, O

ALTO. FULL

Praise the Lord, praise the Lord, O Je - ru-salem, Praise thy God, praise thy God, O . .

TENOR, (8ve. lower.) FULL.

Praise the Lord, praise the Lord, O Je - ru-salem, Praise thy God, praise thy God, O

BASS. FULL.

Praise the Lord, praise the Lord, O Je - ru-salem, Praise thy God, praise thy God, O

Moderate time.

ACCOMP FULL. ♩ = 84.

Si-on. Praise the Lord, O Je - ru - salem, Praise thy God, O . . Si - - on.

Si-on. Praise the Lord, O Je - ru - salem, Praise thy God, praise thy God, O Si - on.

Si-on. Praise the Lord, O Je - ru - salem, Praise thy God, praise thy God, O Si - on.

Si-on. Praise the Lord, O Je - ru - salem, Praise thy God, praise thy God, O Si - on.

INSTRUCTION BOOK FOR THE ORGAN; consisting of Plain Directions for the Use in the Stops, &c., followed by Progressive Exercises for the Manuals and Pedals. Dedicated to Dr. Z. Buck, of Norwich, by CHARLES STEGGALL, Mus. Doc. Cantab. Reduced price, 6s London: Novello, Ewer and Co.

PRAISE THE LORD, O JERUSALEM.

Moderate time.

VERSE.—FIVE VOICES.

Praise Him, praise Him, all . . ye An - gels;

VERSE.

Praise Him, praise Him,

Praise Him, praise Him,

Praise Him, praise Him,

VERSE.—*Moderate time.*

Soft.

Praise Him, praise Him, Sun . . and Moon;

all . . his host; Praise Him,

all . . his host; Praise Him,

all his host; Praise Him,

Praise Him, praise Him, Stars and Light.

praise Him, Stars and Light, Praise Him, praise Him, Stars and Light.

praise Him, Stars and Light, Praise Him, praise Him, Stars and . . Light.

praise Him, Stars and Light, Praise Him, praise Him, Stars and Light.

Just Published,
TWO FULL ANTHEMS for four voices, by OSKAR BOLCH. "The Lord is my Shepherd" (23rd Psalm). Vocal score, 1s. 6d, vocal parts, 1s.; and "O Lord! how long wilt Thou forget me" (13th Psalm). Vocal score. 1s.; vocal parts, 1s.
London: Novello, Ewer and Co.

CHORUS. *With*

O that

O that

O that

O that

CHORUS. *With ani*

FULL.

Ped.

won-ders that

won-ders that

won-ders that

won-ders that

And declare

wonders,

wonders, declare

wonders, declare

VOLUNTARIES FOR THE
Nos. 1 to 24,

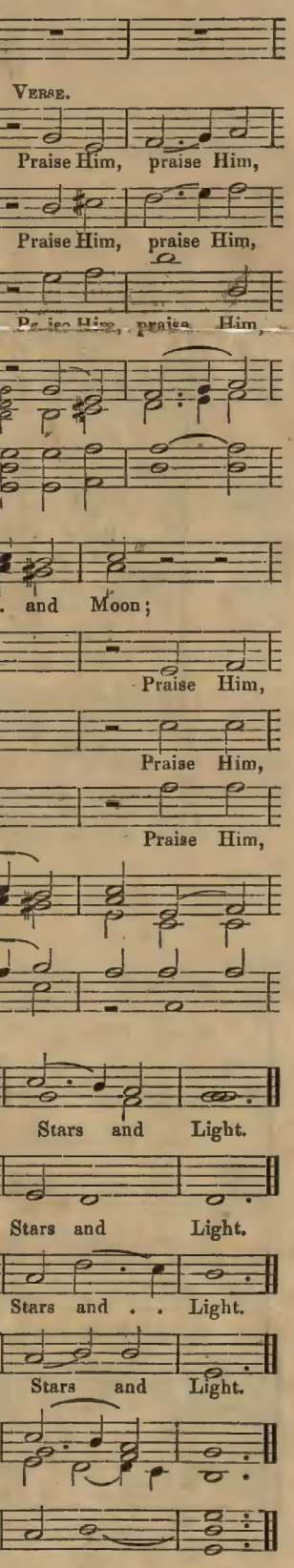

" (23rd Psalm). Vocal score, 1s. 6d,
al score. 1s.; vocal parts, 1s.

PRAISE THE LORD, O JERUSALEM.

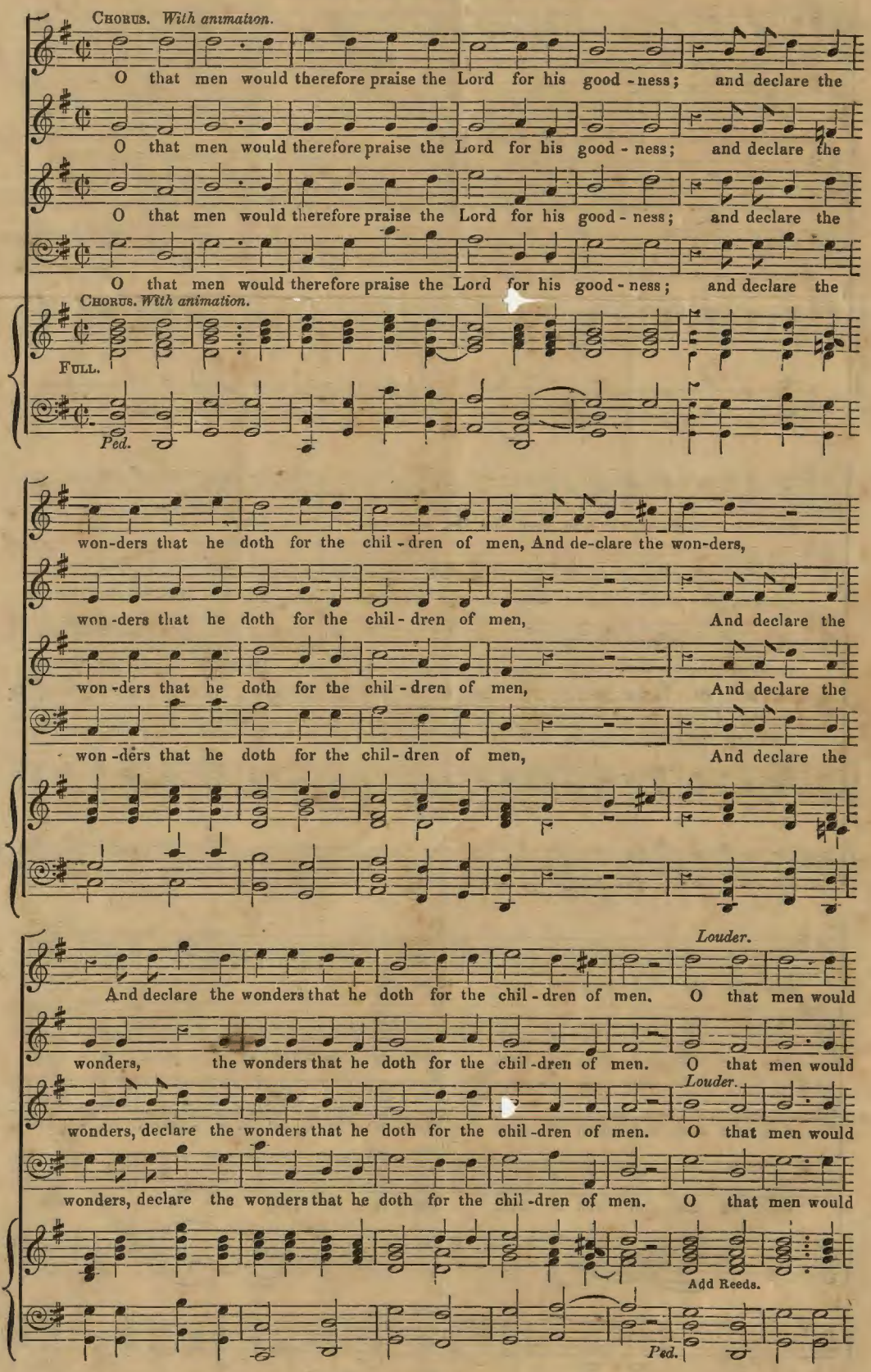

VOLUNTARIES FOR THE ORGAN, with pedals obbligato selected from the works of the best masters, by W. J. Westbrook.
Nos. 1 to 24, price 1s. 6d. each, now ready. Nos. 1 to 12, bound in one volume, whole cloth, price 15s.
London: Novello, Ewer and Co.

PRAISE THE LORD, O JERUSALEM.

there-fore praise the Lord for his good-ness; and declare the wonders that he doth, the

there-fore praise the Lord for his good-ness; declare the

there-fore praise the Lord for his good - ness; and declare the wonders that he doth, the

there-fore praise the Lord for his good - ness; declare the

wonders, the wonders that he doth for the chil-dren of men, De-clare the wonders that he

wonders, the wonders that he doth for the chil-dren of men, De-clare the wonders that he

wonders, the wonders that he doth for the chil-dren of men, De-clare the wonders that he

wonders, the wonders that he doth for the chil-dren of men, De-clare the wonders that he

ff

doth for the chil - dren of men. Hal - le - lu - jah! A - men. A - men.

ff

doth for the chil - dren of men. Hal - le - lu - jah! A - - men. A - men.

ff

doth for the chil - dren of men. Hal - le - lu - jah! A - - men. A - men.

ff

doth for the chil - dren of men. Hal - le - lu - jah! A - men. A - men.

ff

A Folio Edition of this Anthem is published by Novello, Ewer and Co., price 9d.