

Geographic Products

United States
Census
2000

Census 2000 Data Products

Major Changes

- Wider product availability than 1990
- Internet Access-*American Fact Finder*
 - Data and geographic products

Geographic Products:

Tools to Support User Needs

- **Maps to Use with Statistical Reports / PDF maps**
- **2000redistricting tiger/line**
- **Cartographic Boundary Files**
- **Thematic, Small Area Maps**

Geographic Products: Maps

- **Purpose**
 - Accompany Statistical Data
 - Locate Census Geography
 - Display Statistical results
- **Characteristics**
 - Wide Use of Color
 - Available in Electronic formats
 - Available as paper copies

Geographic Products: Maps

PDF File Capabilities

- Thumbnail views of Maps
- Zoom and Pan
- Searchable Text (Census Tract, Place Name & Block Number.)
- Print Selected Areas on Map

Geographic Products: Maps

For Redistricting:

- **County-based block maps**
 - in Color
 - Shows block numbers
 - Shows VTDs (voting districts)
- **Voting district outline maps**
 - With state legislative districts (when provided)
- **Census tract outline maps**

Geographic Products: Maps

Other large format reference maps

- **Block Level Maps**
 - packaged by governmental entities, i.e counties, American Indian Reservations, HHLs, incorporated places
 - Production begins summer 2001

Hierarchical Relationship of Census Geographic Entities

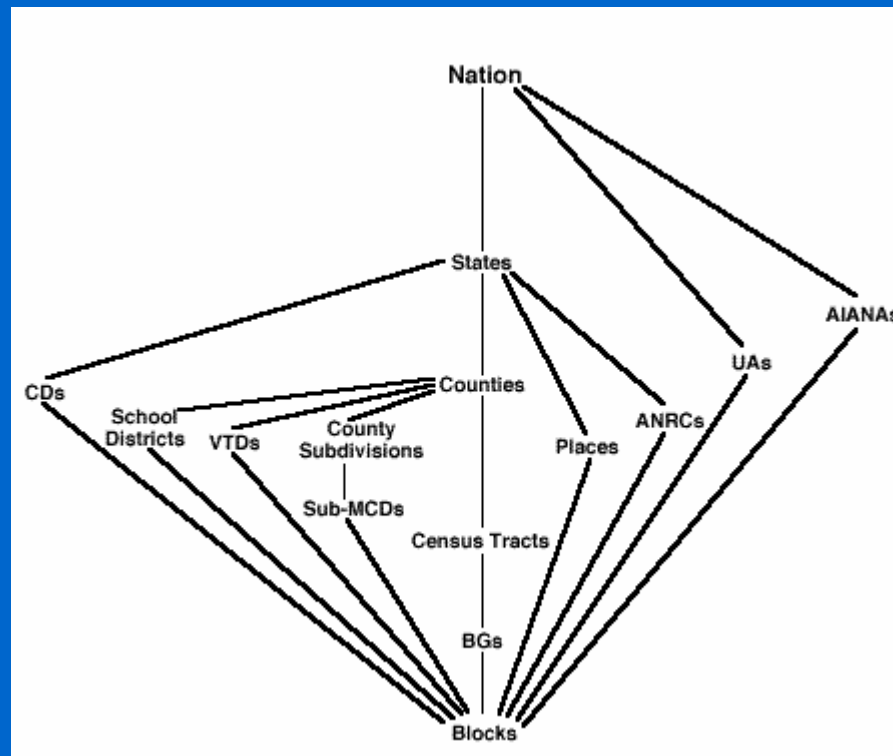

: Small Area Census Geography

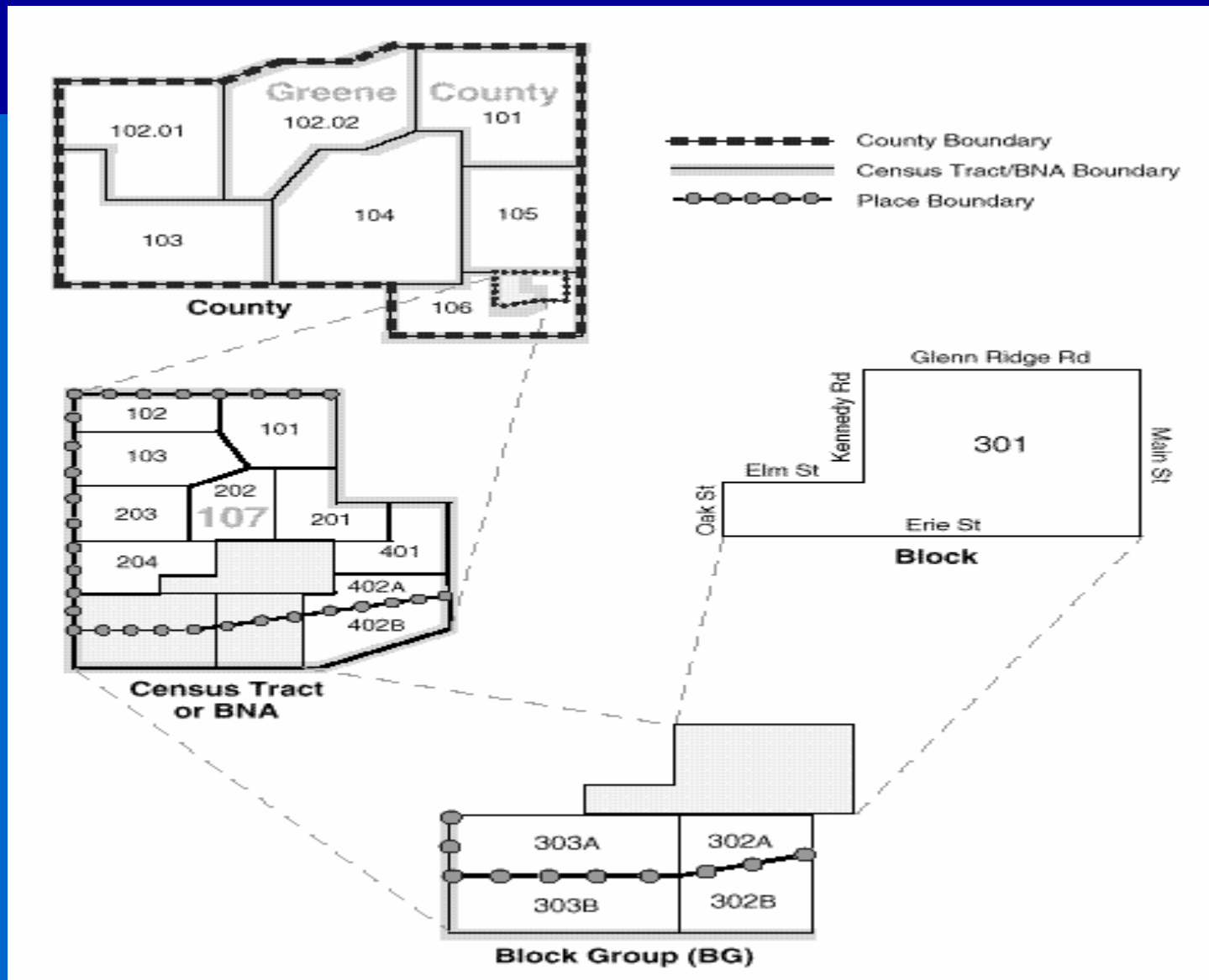

Census Bureau Home Page

Census Bureau Home Page - Netscape

File Edit View Go Communicator Help

Back Forward Reload Home Search Netscape Print Security Shop Stop

Bookmarks Netsite: <http://www.census.gov/> What's Related

U.S. Census Bureau

United States Department of Commerce

Subjects A to Z
A B C D E F G H I
J K L M N O P Q
R S T U V W X Y Z

New on the Site

Search

American FactFinder

Access Tools

Catalog

Publications (PDF)

Jobs@Census

About the Bureau

Related Sites

Census 2000 Data Now Available [Click Here](#)

United States Census 2000

People [Estimates](#) • [Projections](#) • [International](#) • [Income](#) • [Poverty](#) • [Genealogy](#) • [Housing](#) • [More](#)

Business [Economic Census](#) • [Government](#) • [E-Stats](#) • [NAICS](#) • [Foreign Trade](#) • [More](#)

Geography [Maps](#) • [TIGER](#) • [Gazetteer](#) • [More](#)

News [Demographic Profiles](#) • [Redistricting](#) • [Releases](#) • [Minority Links](#) • [Radio/TV/Photo Services](#) • [More](#)

Special Topics [Conversations with America](#) • [American Community Survey](#) • [Statistical Abstract](#) • [FedStats](#)

[Click Here](#) **Statistical Abstract**

[Population Clocks](#)

U.S. 284,376,826
World **6,152,471,781**
13:09 EDT Jun 07, 2001

State & County QuickFacts [New!](#)

Alabama

[Go!](#)

[Latest Economic Indicators](#)

Wholesale Inventory/Sales

[FOIA](#) | [Privacy Statement](#) | [Confidentiality](#) | [Quality](#) | [Accessibility](#) | [Contact Us](#) | [Doing business with us](#)

Document: Done

: Mapping and Cartographic Services Home Page

U.S. Census Bureau

U.S. Census Bureau's Mapping and Cartographic Resources

Maps

Census 2000 Maps  - Census Block, Census Tract Outline and Voting District maps

Map Gallery A representative sample of U.S. Census Bureau publication maps from the 1990 census.

Online Mapping

American FactFinder New tool for disseminating **Census 2000 data and maps**. Build a query, create maps, view data tables.

 **The TIGER Mapping Service** Generate detailed maps showing **1990 geographic entities**.

:Redistricting Map Products Page

Census 2000 Redistricting Data Map Products - Netscape

File Edit View Go Communicator Help

Back Forward Reload Home Search Netscape Print Security Shop Stop

Bookmarks Netsite: http://www.census.gov/geo/www/tiger/rd_2ktiger/pl_maps/pl_maps.html#plytd What's Related

U.S. Census Bureau

Census 2000 Redistricting Data Map Products

Three types of maps were prepared to accompany the Census 2000 Redistricting Data: [County Block Maps \(Census 2000\)](#), [Voting District/State Legislative District Outline Maps \(Census 2000\)](#) and [Census Tract Outline Maps \(Census 2000\)](#).

Redistricting Data Map Products will not be available for: American Samoa, Guam, Northern Mariana Islands, U.S. Minor Outlying Islands (Midway) and the U.S. Virgin Islands. However, Census 2000 Block and Census 2000 Census Tract Outline maps will be available at a later date for these areas.

The letters PDF or symbol  indicate a document is in the [Portable Document Format \(PDF\)](#). To view file you will need the [Adobe\(R\) Acrobat\(R\) Reader](#) which is available for **free** from the Adobe web site. The maps were created as 33" x 36" sheets, however, the Adobe Reader allows one to pan and zoom within the image on your computer screen.

These PDF maps are arranged in sub-directories by map type. Within each map type sub-directory, the map files are stored in county sub-directories within the appropriate state sub-directory. Within each county folder there will be an index sheet file to help the user identify individual maps.

[TIPS FOR VIEWING AND PRINTING THE MAP IMAGES](#)

Information on purchasing [Printed Paper Maps](#)

Document: Done

: Redistricting Map Products Page Cont...

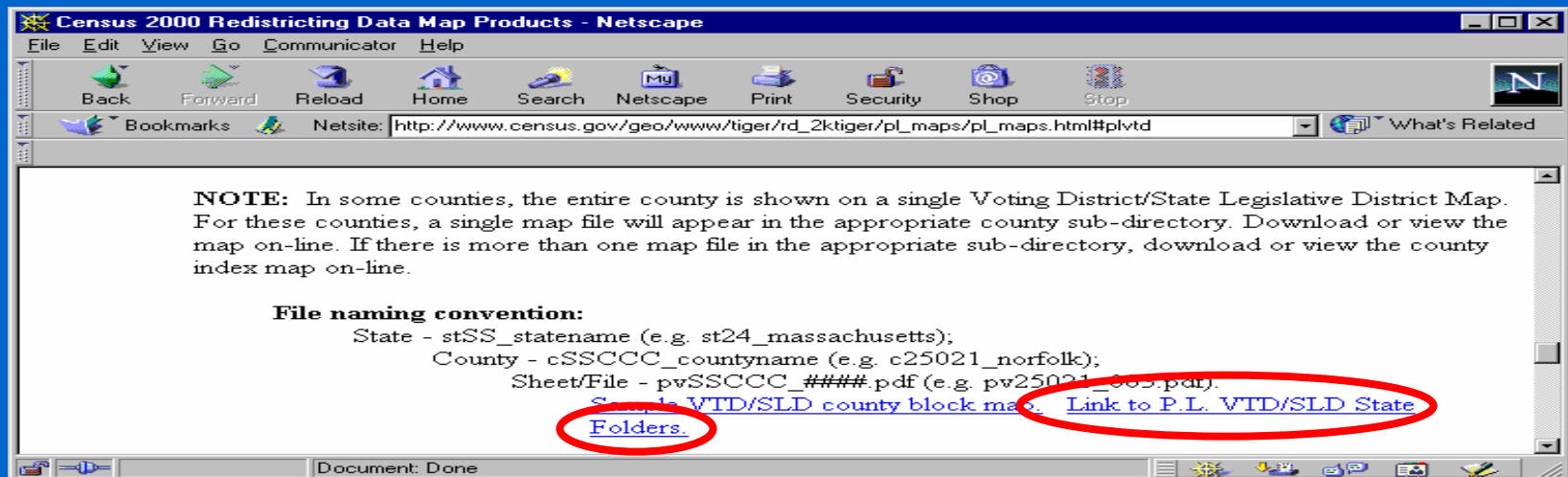
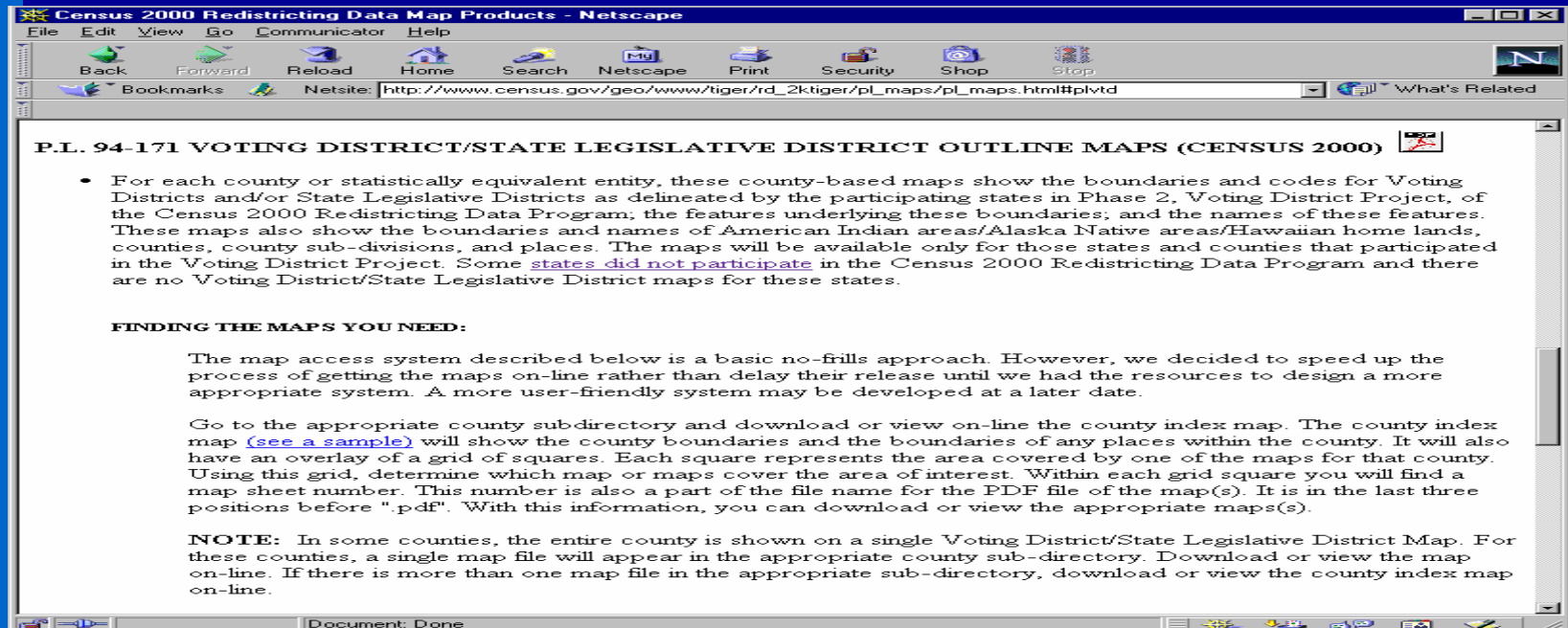

VTD Map Download Page

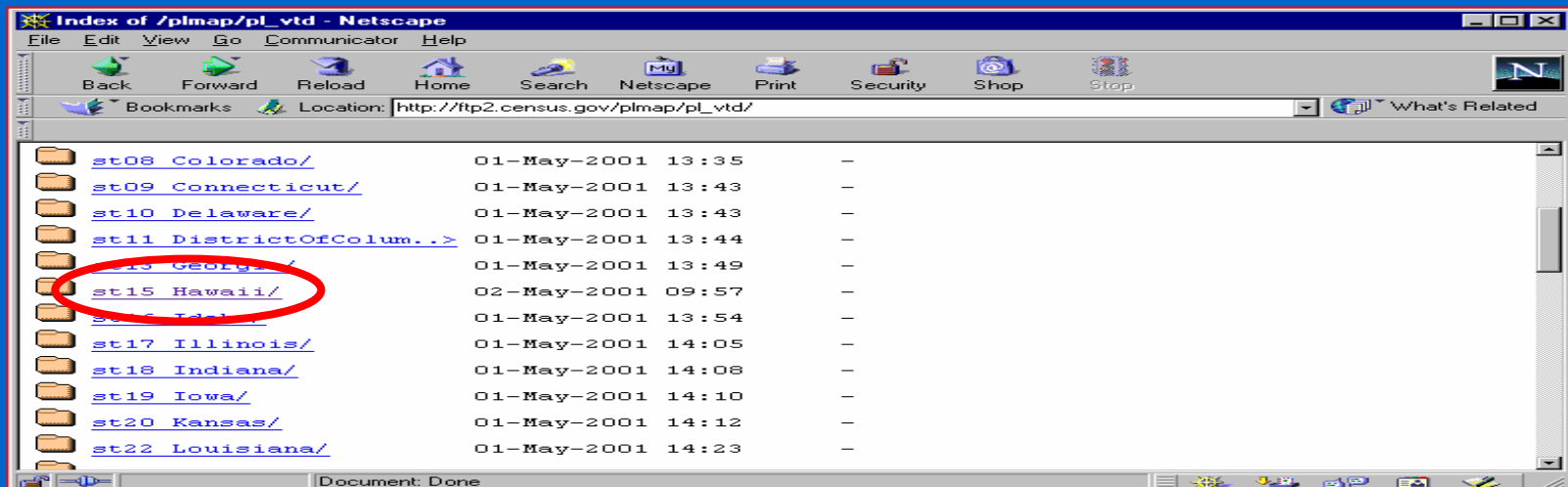
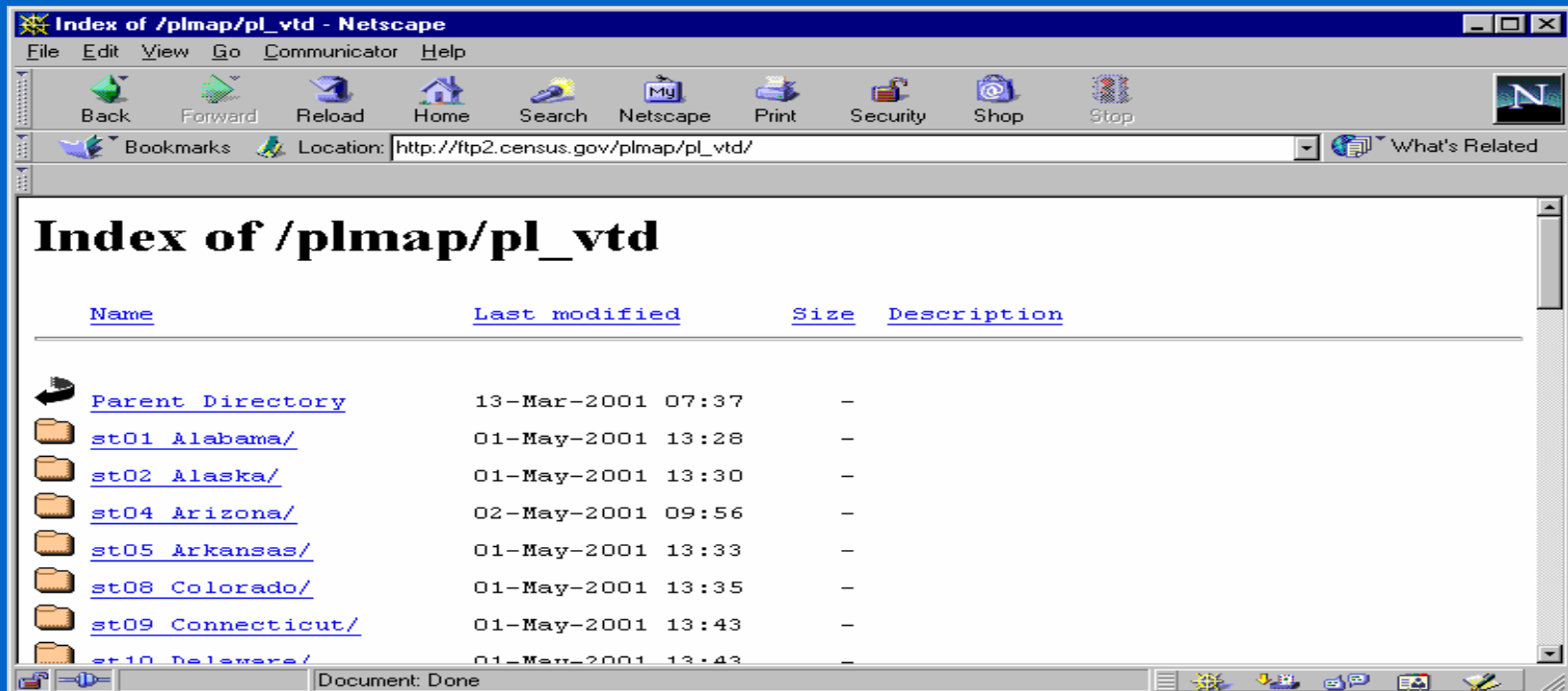

VTD Map Download Page Cont...

<u>Name</u>	<u>Last modified</u>	<u>Size</u>	<u>Description</u>
Parent Directory	02-May-2001 09:58	-	
c15001 Hawaii/	02-May-2001 09:57	-	
c15003 Honolulu/	02-May-2001 09:57	-	
c15005 Kalawao/	02-May-2001 09:57	-	
c15007 Kauai/	02-May-2001 09:57	-	
c15009 Maui/	02-May-2001 09:57	-	

The "c15003 Honolulu/" link is circled in red. The status bar at the bottom shows the URL "http://ftp2.census.gov/plmap/pl_vtd/st15_Hawaii/?M=A".

: Index of VTD map sheets

<u>Name</u>	<u>Last modified</u>	<u>Size</u>	<u>Description</u>
Parent Directory	02-May-2001 09:57	-	
PV15003 000.pdf	23-Apr-2001 10:54	239k	
PV15003 001.pdf	23-Apr-2001 10:54	97k	
PV15003 002.pdf	23-Apr-2001 10:54	83k	
PV15003 003.pdf	23-Apr-2001 10:54	88k	
PV15003 004.pdf	23-Apr-2001 10:54	309k	
PV15003 005.pdf	23-Apr-2001 10:54	257k	
PV15003 006.pdf	23-Apr-2001 10:54	77k	
PV15003 007.pdf	23-Apr-2001 10:54	126k	
PV15003 008.pdf	23-Apr-2001 10:54	352k	
PV15003 009.pdf	23-Apr-2001 10:54	121k	
PV15003 010.pdf	23-Apr-2001 10:54	64k	
PV15003 011.pdf	23-Apr-2001 10:54	71k	

: Adobe Acrobat zoom function

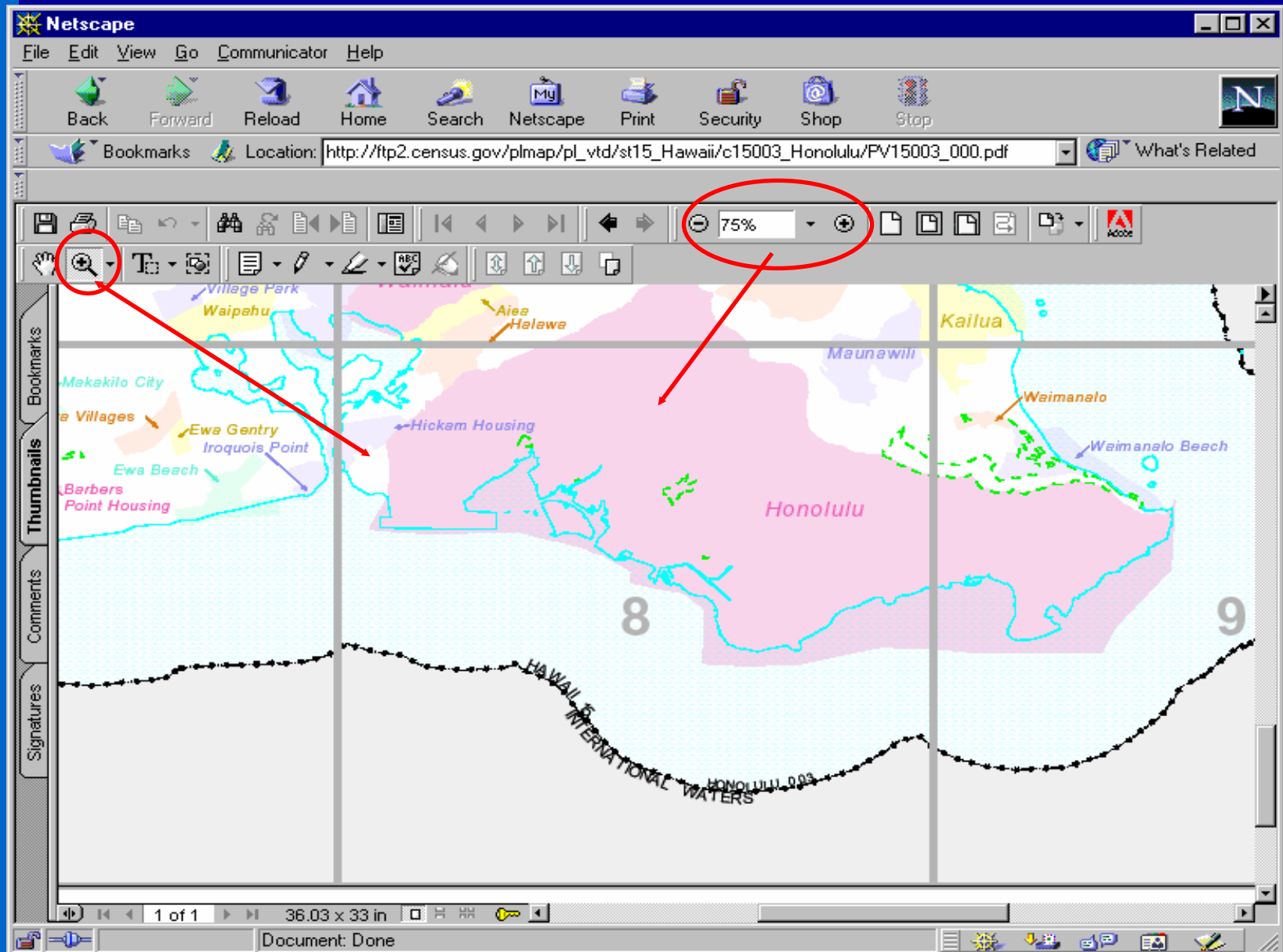

Using the find tool

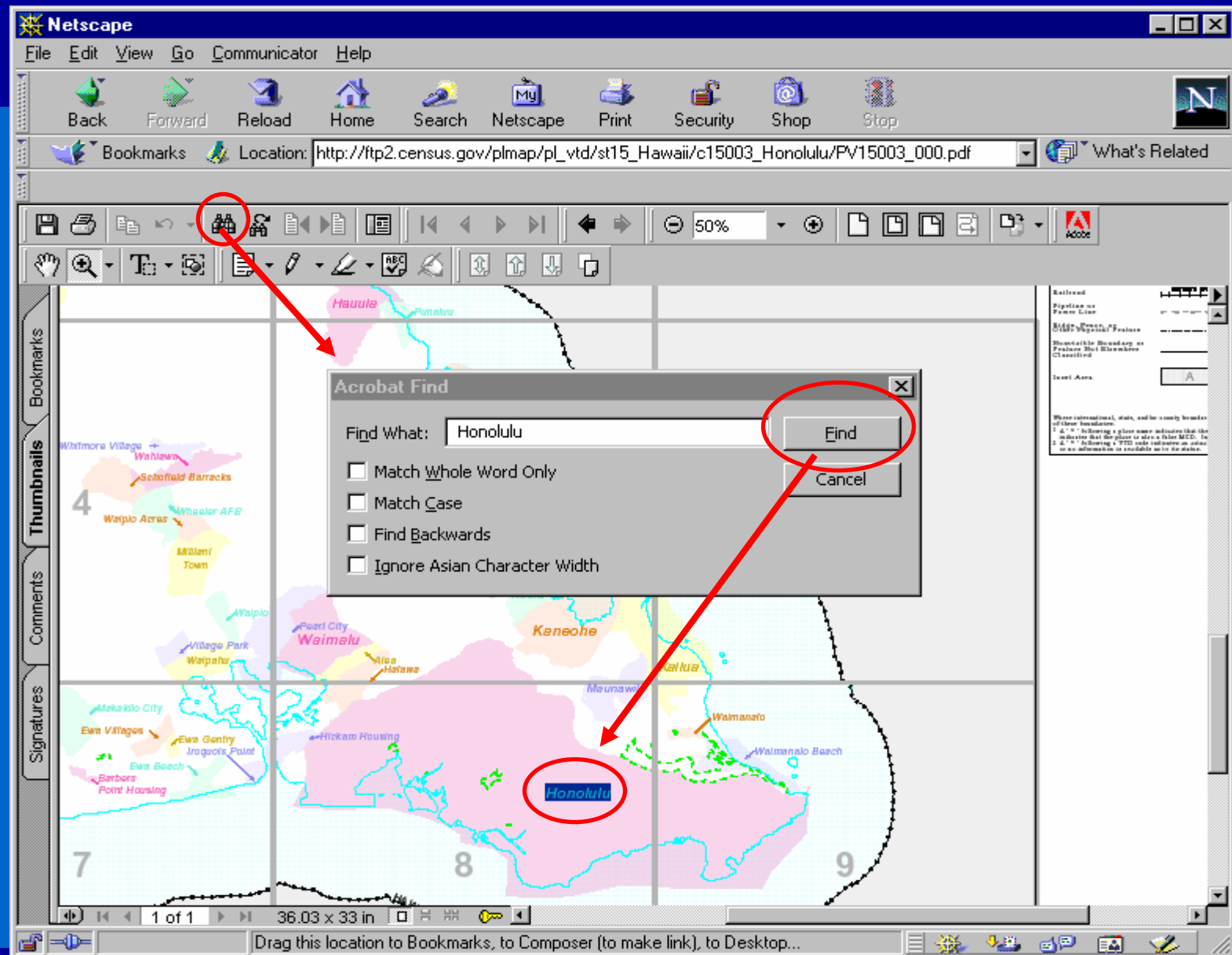

: Selecting a map sheet to view

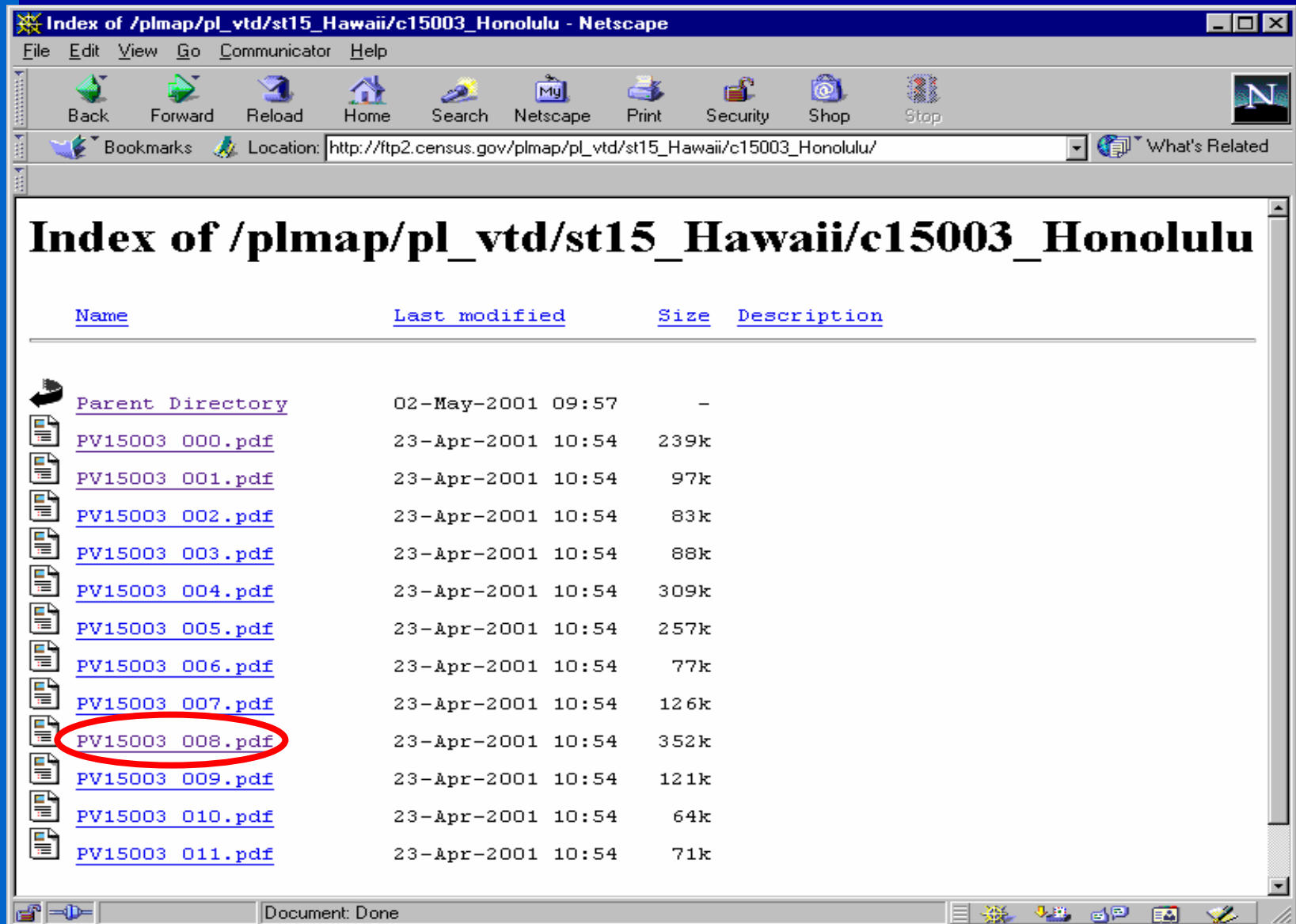

Name	Last modified	Size	Description
Parent Directory	02-May-2001 09:57	-	
PV15003 000.pdf	23-Apr-2001 10:54	239k	
PV15003 001.pdf	23-Apr-2001 10:54	97k	
PV15003 002.pdf	23-Apr-2001 10:54	83k	
PV15003 003.pdf	23-Apr-2001 10:54	88k	
PV15003 004.pdf	23-Apr-2001 10:54	309k	
PV15003 005.pdf	23-Apr-2001 10:54	257k	
PV15003 006.pdf	23-Apr-2001 10:54	77k	
PV15003 007.pdf	23-Apr-2001 10:54	126k	
PV15003 008.pdf	23-Apr-2001 10:54	352k	
PV15003 009.pdf	23-Apr-2001 10:54	121k	
PV15003 010.pdf	23-Apr-2001 10:54	64k	
PV15003 011.pdf	23-Apr-2001 10:54	71k	

VTD map

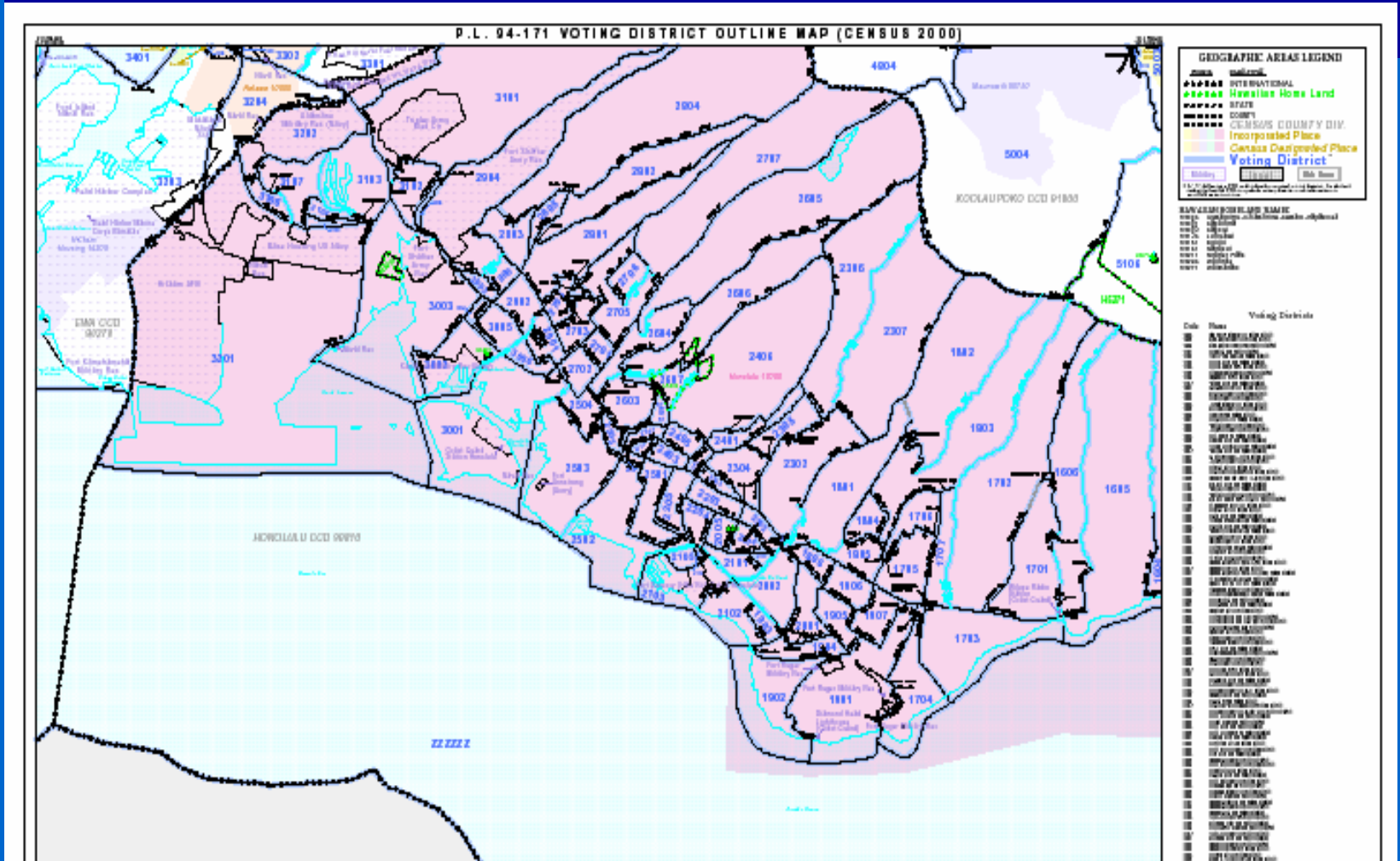

:

Browsing VTD names

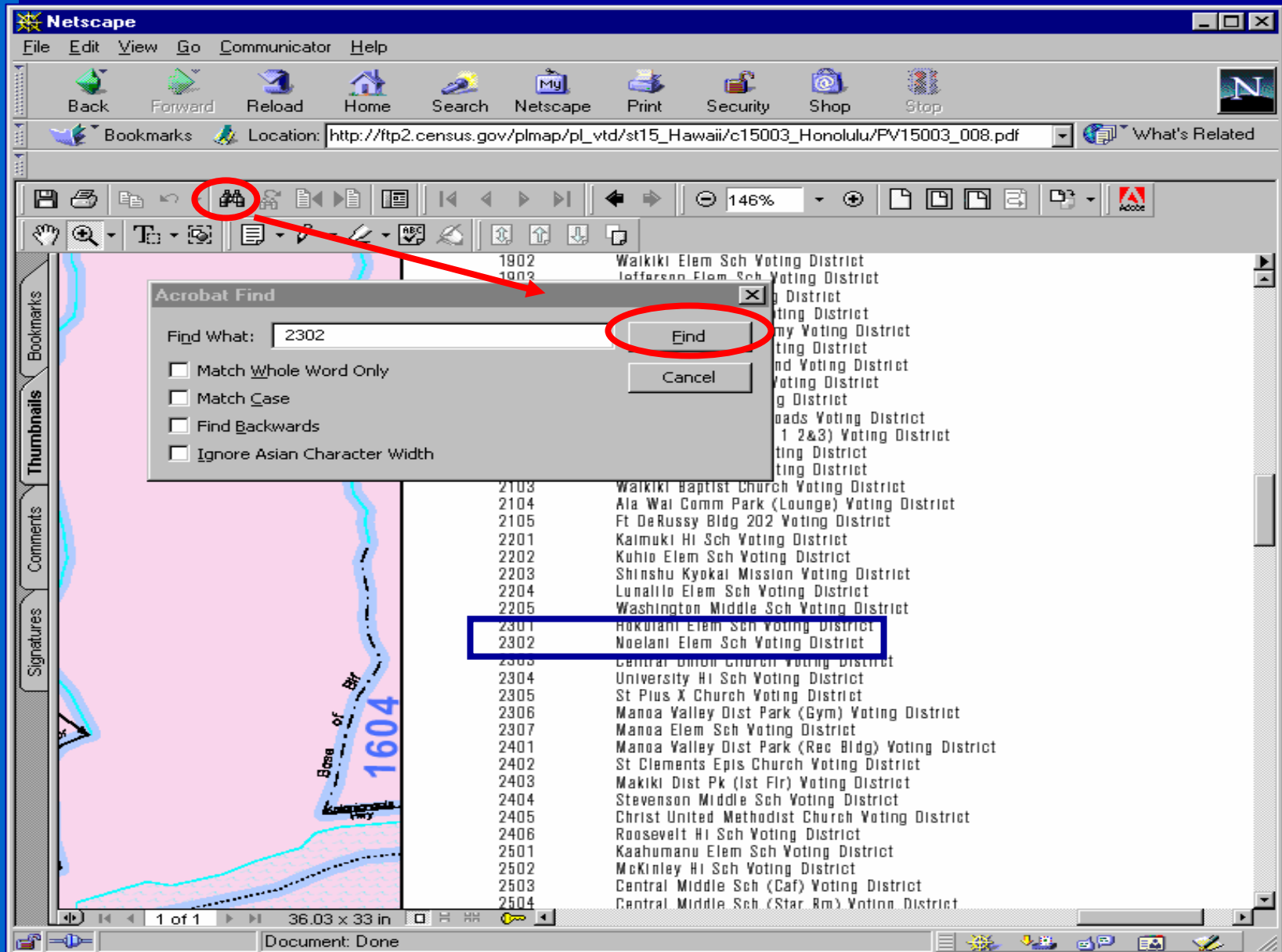

: Locating/Printing the VTD

Netscape
File Edit View Go Communicator Help

Back Forward Reload Home Search Netscape

Bookmarks Location: http://ftp2.census.gov/plmap/pl_vt

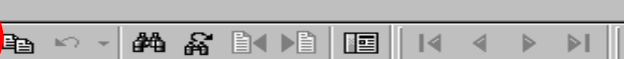
PL2. HISPANIC OR LATINO AND NOT HISPANIC OR LATINO BY RACE [73] - Universe: Total population
Data Set: Census 2000 Redistricting Data (Public Law 94-171) Summary File

Noelani Elem Sch Voting District, Honolulu County, Hawaii

Total:	5,825
Hispanic or Latino	249
Not Hispanic or Latino:	5,576
Population of one race:	4,726
White alone	1,236
Black or African American alone	58
American Indian and Alaska Native alone	13
Asian alone	3,148
Native Hawaiian and Other Pacific Islander alone	261
Some other race alone	10

Drag this location to Bookmarks, to Composer (to make link), to Desktop...

: County Block Map Index

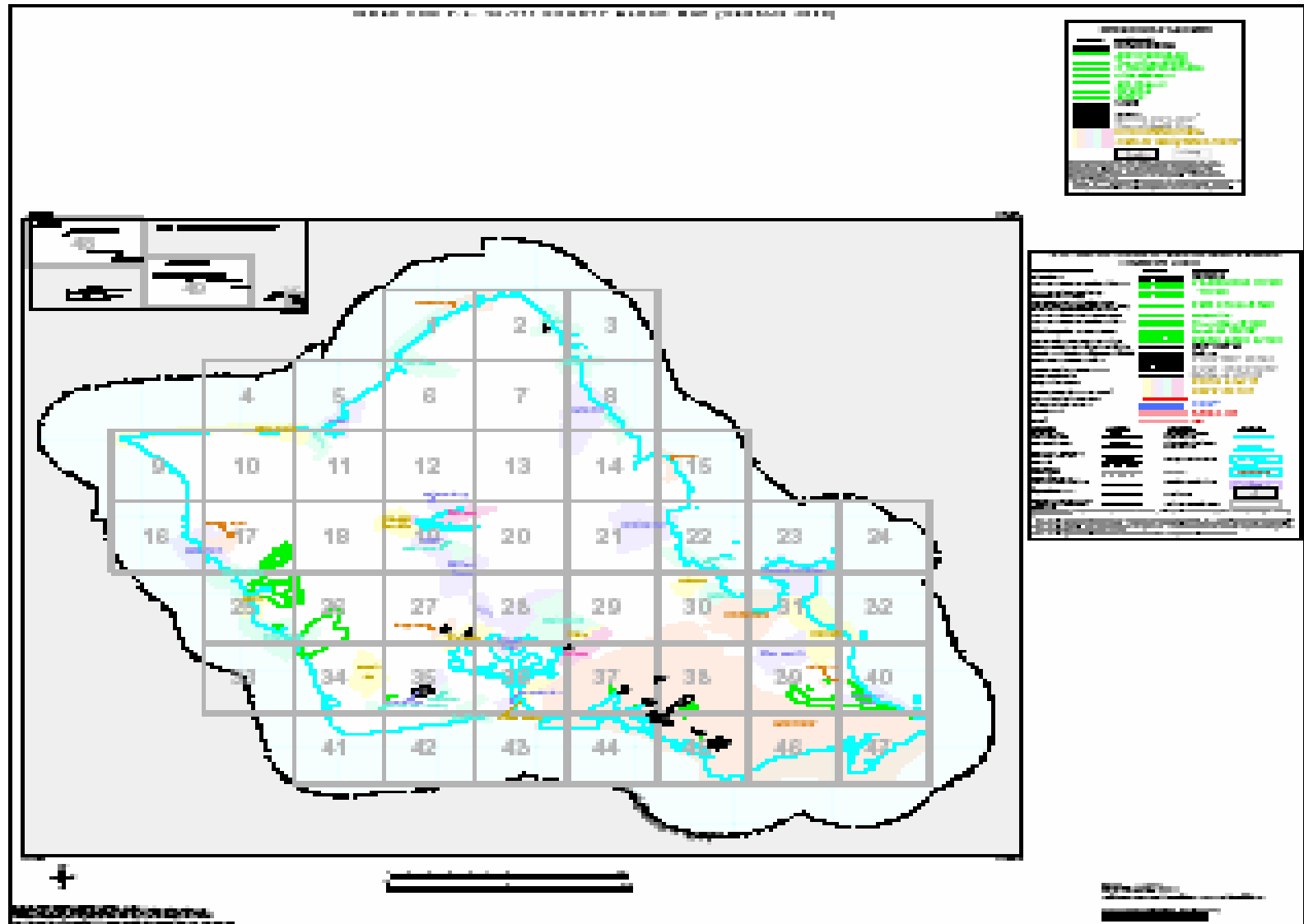

County Block Map Sheet

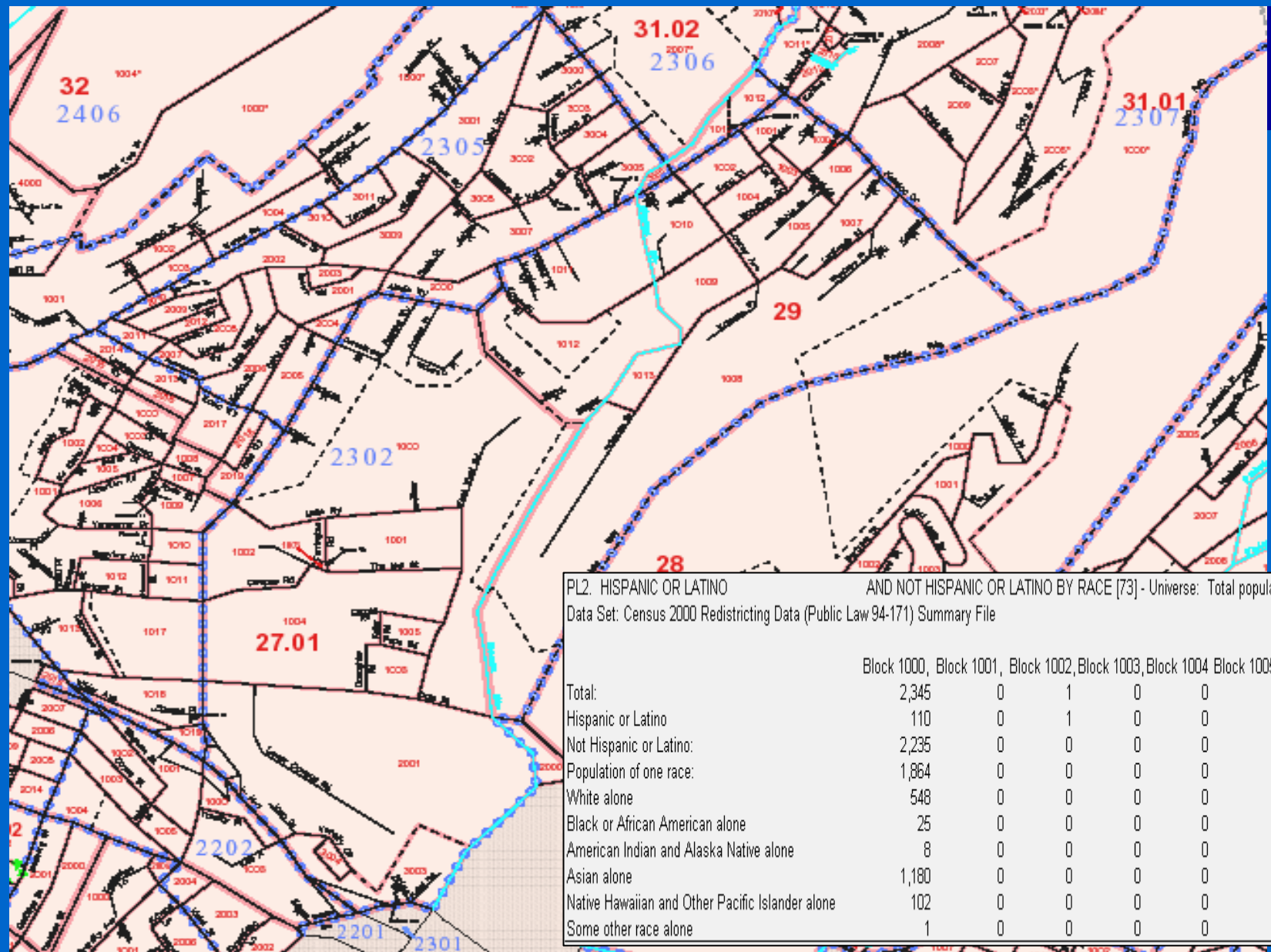

: County Block Map Inset Sheet

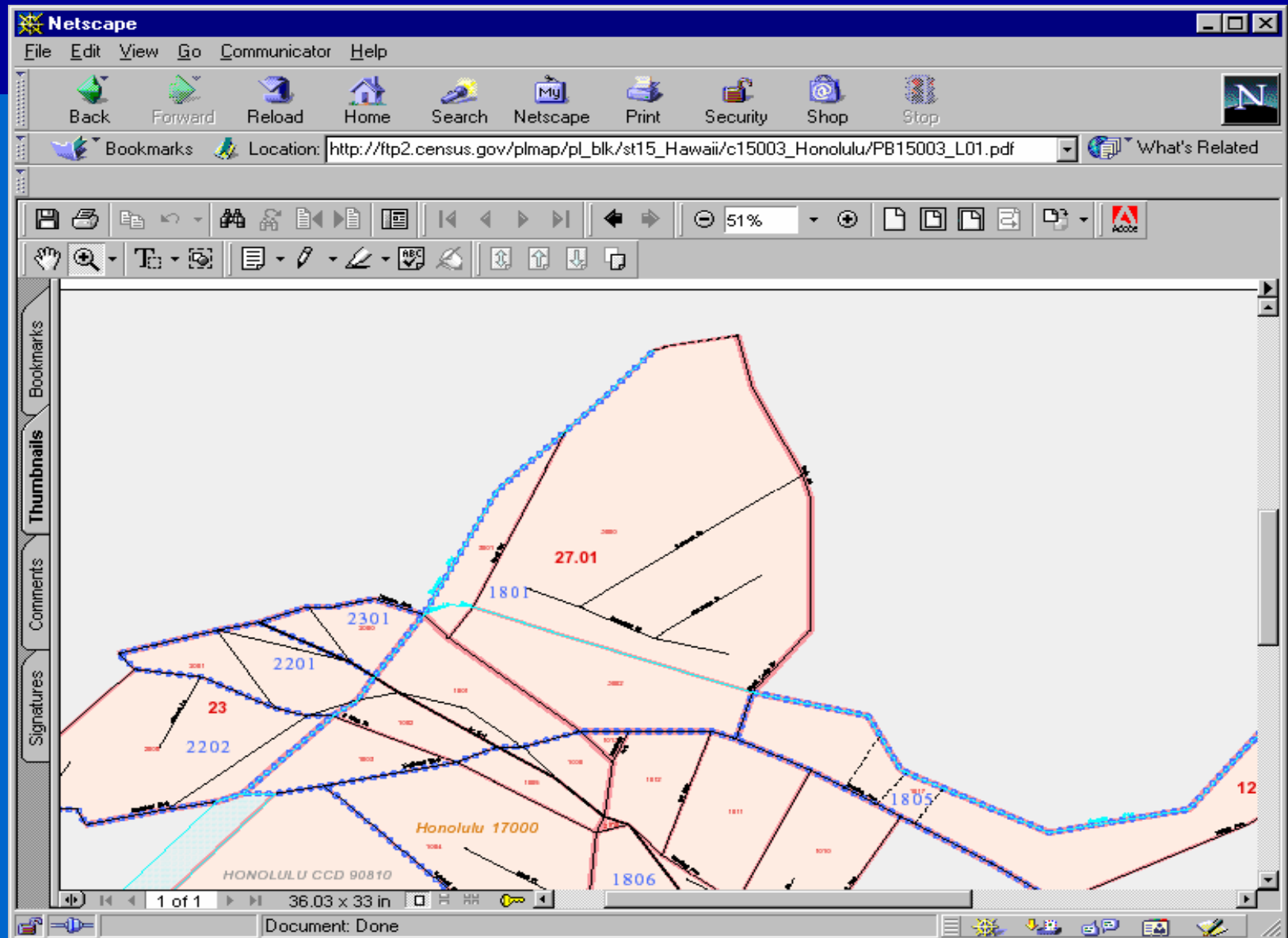

TIGER Data Base

- Topologically
- Integrated
- Geographic
- Encoding and
- Referencing

Role of TIGER

- Assignment of location codes to addresses for data collection
- Geographic structure for tabulation and publication
- Cartographic products to support field operations, participant programs, collection and publication

TIGER Contains:

- streets
- water features
- railroads
- political boundaries
- statistical boundaries
- addresses
- zip codes
- landmarks

Geographic Products

TIGER/Line[®] Files

- TIGER/Line is an abstract of selected geographic and cartographic information from the TIGER data base
- ASCII text format, not in the form of map images
- Need to have GIS or other mapping software
- User has to translate or convert the files into a format used by their specific software
- County based

Geographic Products

TIGER/Line® Files

- Redistricting Census 2000 TIGER/Line File -
Available Now ONLINE
- First View of 2000 Block Boundaries
 - Record Layout
- Census 2000 TIGER/Line File - **3rd quarter 2001**
 - ZCTAs
 - Address range enhancements
 - Feature updates

: Accessing TIGER/Line Files

Census Bureau Home Page - Netscape

File Edit View Go Communicator Help

Back Forward Reload Home Search Netscape Print Security Shop Stop

Bookmarks Netsite: http://www.census.gov/ What's Related

U.S. Census Bureau

United States Department of Commerce

Subjects A to Z
A B C D E F G H I
J K L M N O P Q
R S T U V W X Y Z

New on the Site

Search

American FactFinder

Access Tools

Catalog

Publications (PDF)

Jobs@Census

About the Bureau

Related Sites

Census 2000 Data Now Available [Click Here](#)

United States Census 2000

People [Detailed Tables \(SF1\)](#) · [Housing Units](#) · [Rankings, Comparisons & Summaries](#) · [Profiles](#) · [Release Schedule](#) · [Count Question Resolution](#) · [More](#)

Business [Economic Census](#) · [Government](#) · [E-Stats](#) · [NAICS](#) · [Foreign Trade](#) · [More](#)

Geography [Maps](#) · **TIGER** · [Gazetteer](#) · [More](#)

News [Releases](#) · [Minority Links](#) · [Radio/TV/Photo Services](#) · [More](#)

Special Topics [Conversations with America](#) · [American Community Survey](#) · [Statistical Abstract](#) · [FedStats](#)

New! E-Stats Report

Population Clocks

U.S. 284,407,241
World **6,153,327,273**
14:09 EDT Jun 11, 2001

State & County QuickFacts **New!**

Alabama

Go!

Latest Economic Indicators

Wholesale Inventory/Sales

[FOIA](#) | [Privacy Statement](#) | [Confidentiality](#) | [Quality](#) | [Accessibility](#) | [Contact Us](#) | [Doing business with us](#)

USCENSUSBUREAU
Helping You Make Informed Decisions

http://www.census.gov/dmd/www/2khome.htm

TIGER Home Page

U.S. Census Bureau - TIGER/Line® - Netscape

File Edit View Go Communicator Help

Back Forward Reload Home Search Netscape Print Security Shop Stop

Bookmarks Netsite: <http://www.census.gov/geo/www/tiger/index.html> What's Related

U.S. Census Bureau

TIGER®

Topologically Integrated Geographic Encoding and Referencing system

Census 2000 TIGER

[Census 2000 Redistricting Data Map Products](#) **NEW!!**

[Redistricting Census 2000 TIGER/Line®](#) **NEW!!**

[Redistricting Census 2000 TIGER/Line](#) [Errata and User Notes](#)

[Census 2000 Redistricting Press Release Maps](#) **NEW!!**

[Census 2000 Geographic Product Highlights](#)  **NEW!!**

[ZCTAs™ \(ZIP Code® and Tabulation Areas\)](#) **NEW!!** Area representations of USPS ZIP Code service areas.

Document: Done

TIGER Download Page

Redistricting Census 2000 TIGER/Line® Download Page - Netscape

File Edit View Go Communicator Help

Back Forward Reload Home Search Netscape Print Security Shop Stop

Bookmarks Netsite: http://www.census.gov/geo/www/tiger/rd_2ktiger/tgr2kweb.html What's Related

U.S. Census Bureau

Downloading Redistricting Census 2000 TIGER/Line Files

The Redistricting Census 2000 TIGER/Line files are specifically intended to support the needs of the redistricting community. **This version of the TIGER/Line files contains all the Census 2000 entities EXCEPT FOR the ZIP Code® Tabulation Areas (ZCTAs™),** nor do they contain the updated address ranges based on the final Census 2000 information. The address ranges are comparable to those in the 1999 TIGER/Line files. The Redistricting Census 2000 TIGER/Line files cover all counties, parishes, boroughs, census geographic areas and equivalent entities for each state, the District of Columbia, and Puerto Rico. The Redistricting Census 2000 TIGER/Line files will **NOT** include files for American Samoa, Guam, the Northern Mariana Islands, the Minor Outlying Areas (Midway), and the U.S. Virgin Islands. The Census 2000 TIGER/Line files, scheduled for release in the third quarter of 2001, will include files for these areas, as well as the ZCTA information and the updated Census 2000 address ranges.

The TIGER/Line files are extracts of selected geographic and cartographic information from the Census Bureau's TIGER (Topologically Integrated Geographic Encoding and Referencing) database. There is one archived (zipped) TIGER/Line file for each county or county equivalent. The file names consist of TGR + the 2-digit state FIPS (Federal Information Processing Standards) code + the 3-digit county FIPS code i.e. TGR01031.ZIP for Coffee County, Alabama.

The letters PDF or symbol  indicate a document is in the [Portable Document Format \(PDF\)](#). To view file you will need the [Adobe\(R\) Acrobat\(R\) Reader](#) which is available for **free** from the Adobe web site.

To find the FIPS codes for other states and counties refer to [Appendix A](#) in PDF or [ASCII text](#) of the [technical documentation](#) . The [metadata](#) is in ASCII text format.

You can now download one or more Redistricting Census 2000 Tiger/Line files. Each state folder contains a Counts file and individual county files. The county files are stored in compressed format and are compatible with PK Ware's PK Zip software. The COUNTSnn.TXT files (where "nn" is the state FIPS code) show the counts for the number of records for each record type by county for a state. If the count for a particular record type is 0, then that record type does not exist for that county.

The Census Bureau is providing the TIGER/Line files in **ASCII text format only** and the data are **NOT** in the form of map images. To create maps with the TIGER/Line files, one would typically use a Geographic Information System (GIS) package or other mapping software. Users are responsible for converting

Document Done

: TIGER Download Page Cont...

Redistricting Census 2000 TIGER/Line® Download Page - Netscape

File Edit View Go Communicator Help

Back Forward Reload Home Search Netscape Print Security Shop Stop

Bookmarks Netsite: http://www.census.gov/geo/www/tiger/rd_2ktiger/tgr2kweb.html What's Related

Files are stored in compressed format and are compatible with PKWare's PKZip software. The COUNTY.TXT files (where "nn" is the state FIPS code) show the counts for the number of records for each record type by county for a state. If the count for a particular record type is 0, then that record type does not exist for that county.

The Census Bureau is providing the TIGER/Line files in **ASCII text format only** and the data are **NOT** in the form of map images. To create maps with the TIGER/Line files, one would typically use a Geographic Information System (GIS) package or other mapping software. Users are responsible for converting or translating the files into a format used by their specific software package. For information on how to use the TIGER/Line data with a specific software package one should contact the company that produced that software. For information on companies that sell products that use TIGER/Line data or that provide TIGER/Line related services, refer to the [TIGER Vendor List](#). Before downloading files, please refer to the [README](#) file.

[Think we've missed a few counties?](#)

Click on the appropriate state or area link to download the files.

*****ERRATA*****

Alabama	Louisiana	Ohio
Alaska	Maine	Oklahoma
Arizona	Maryland	Oregon
Arkansas	Massachusetts	Pennsylvania
California	Michigan	Puerto Rico
Colorado	Minnesota	Rhode Island
Connecticut	Mississippi	South Carolina
Delaware	Missouri	South Dakota
District of Columbia	Montana	Tennessee
Florida	Nebraska	Texas
Georgia	Nevada	Utah
Hawaii	New Hampshire	Vermont
Idaho	New Jersey	Virginia

Document: Done

: TIGER Download Page Cont...

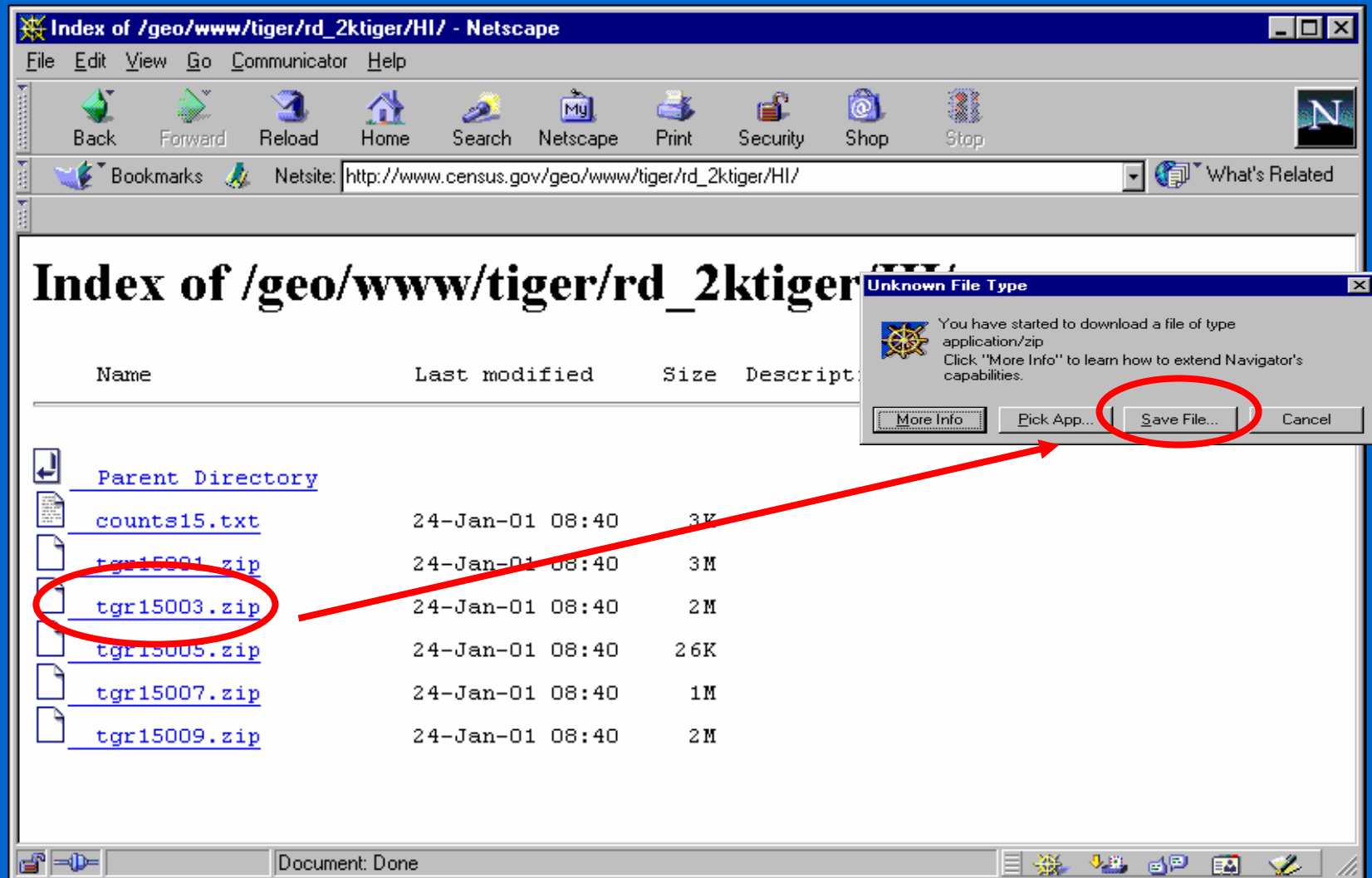

Geographic Products:

Boundary Files

- Generalized from TIGER data
- For use by customer's mapping software for most levels of reporting geography
- 1990 Boundary Files available NOW from Cartographic Boundary Files link on TIGER Internet page

Cartographic Boundary Files

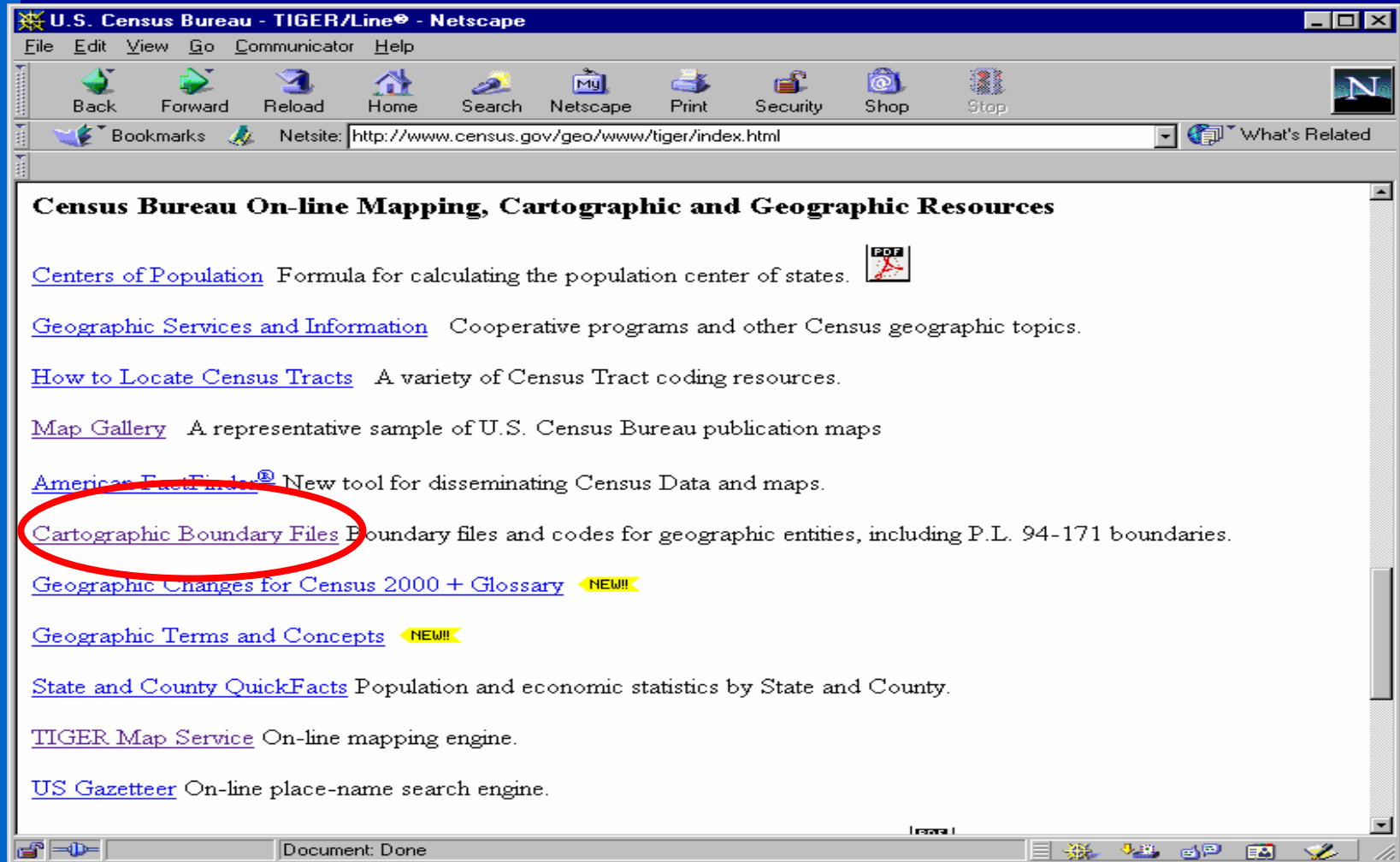

: Downloading Cartographic Boundary Files

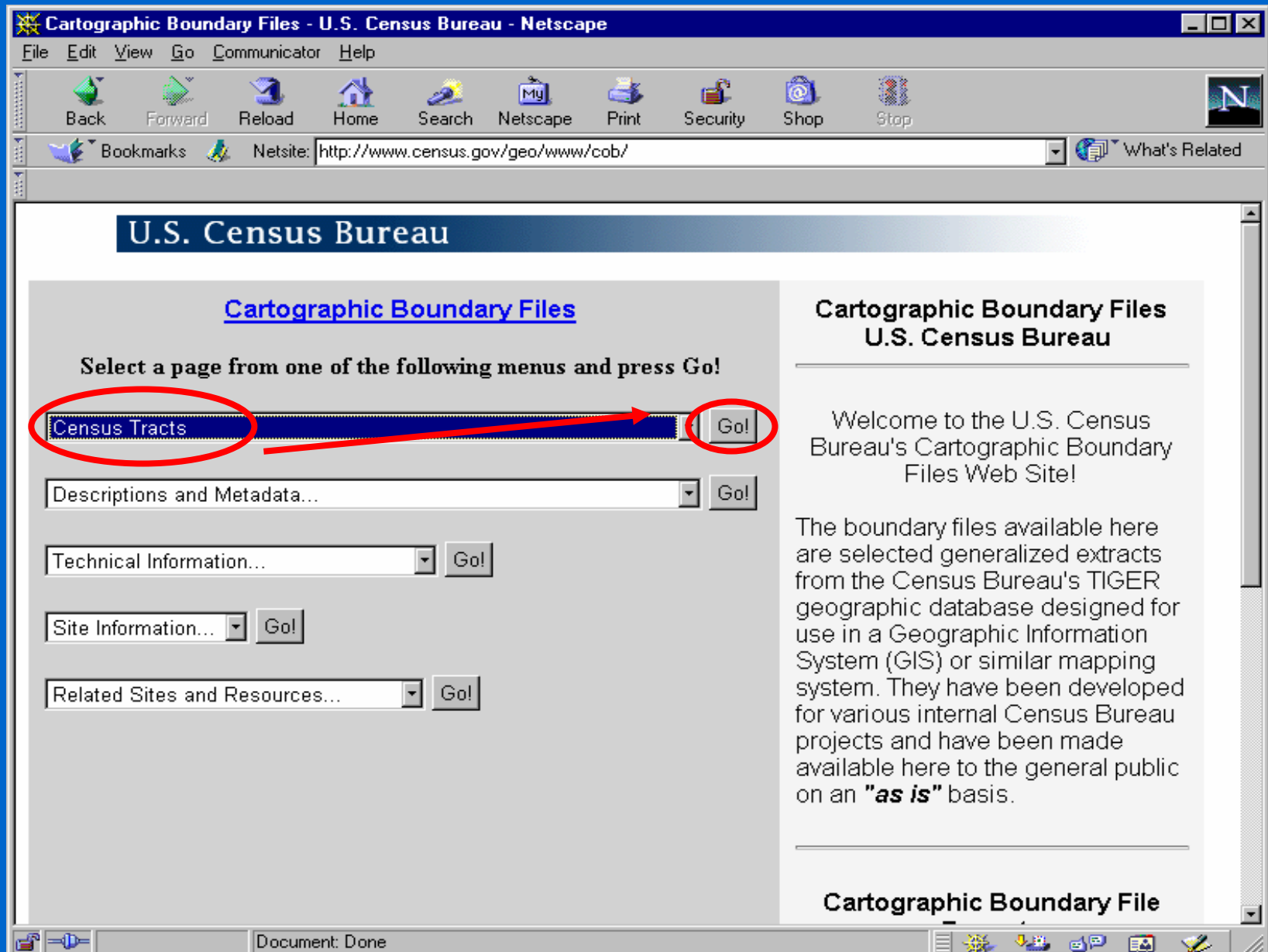

: Downloading Cartographic Boundary Files

Census Tracts Cartographic Boundary Files - U.S. Bureau of the Census - Netscape

File Edit View Go Communicator Help

Back Forward Reload Home Search Netscape Print Security Shop Stop

Bookmarks Netsite: http://www.census.gov/geo/www/cob/tr.html What's Related

U.S. Census Bureau

Cartographic Boundary Files

Select a page from one of the following menus...

Boundary Files... Go!

Descriptions and Metadata... Go!

Technical Information... Go!

Site Information... Go!

Related Sites and Resources... Go!

Census Tracts Cartographic Boundary Files

2000 Census Tracts

Select a Census Tract Vintage...

2000 Census Tracts

1990 Census Tracts

Descriptions and Metadata

Last Revised: Jun 10 1999 • geography@geo.census.gov • Geography Division • US Census Bureau • (301) 457-1128

[People](#) | [Housing](#) | [Business](#) | [Geography](#) | [News](#) | [Subjects A to Z](#) | [Search](#) | [Catalog](#) | [Data Tools](#) | [Home](#)

USCENSUSBUREAU

Helping You Make Informed Decisions

Document: Done

Downloading Cartographic Boundary Files

2000 Census Tracts Cartographic Boundary Files - U.S. Bureau of the Census - Netscape

File Edit View Go Communicator Help

Back Forward Reload Home Search Netscape Print Security Shop Stop

Bookmarks Netsite: <http://www.census.gov/geo/www/cob/tr2000.html> What's Related

Cartographic Boundary Files

Select a page from one of the following menus...

Boundary Files... Go!

Descriptions and Metadata... Go!

Technical Information... Go!

Site Information... Go!

Related Sites and Resources... Go!

2000 Census Tracts Cartographic Boundary Files

[ARC/INFO Export \(.e00\)](#) | [Arcview Shapefile](#) | [ARC/INFO Ungenerate \(ASCII\)](#)

2000 Census Tracts in ARC/INFO Export (.e00) Format

- Alabama - [tr01_d00_e00.zip](#) (1,218,613 bytes)
- Alaska - [tr02_d00_e00.zip](#) (448,934 bytes)
- Arizona - [tr04_d00_e00.zip](#) (866,495 bytes)
- Arkansas - [tr05_d00_e00.zip](#) (883,700 bytes)
- California - [tr06_d00_e00.zip](#) (4,236,507 bytes)
- Colorado - [tr08_d00_e00.zip](#) (916,461 bytes)

Document: Done

• Downloading Cartographic Boundary Files

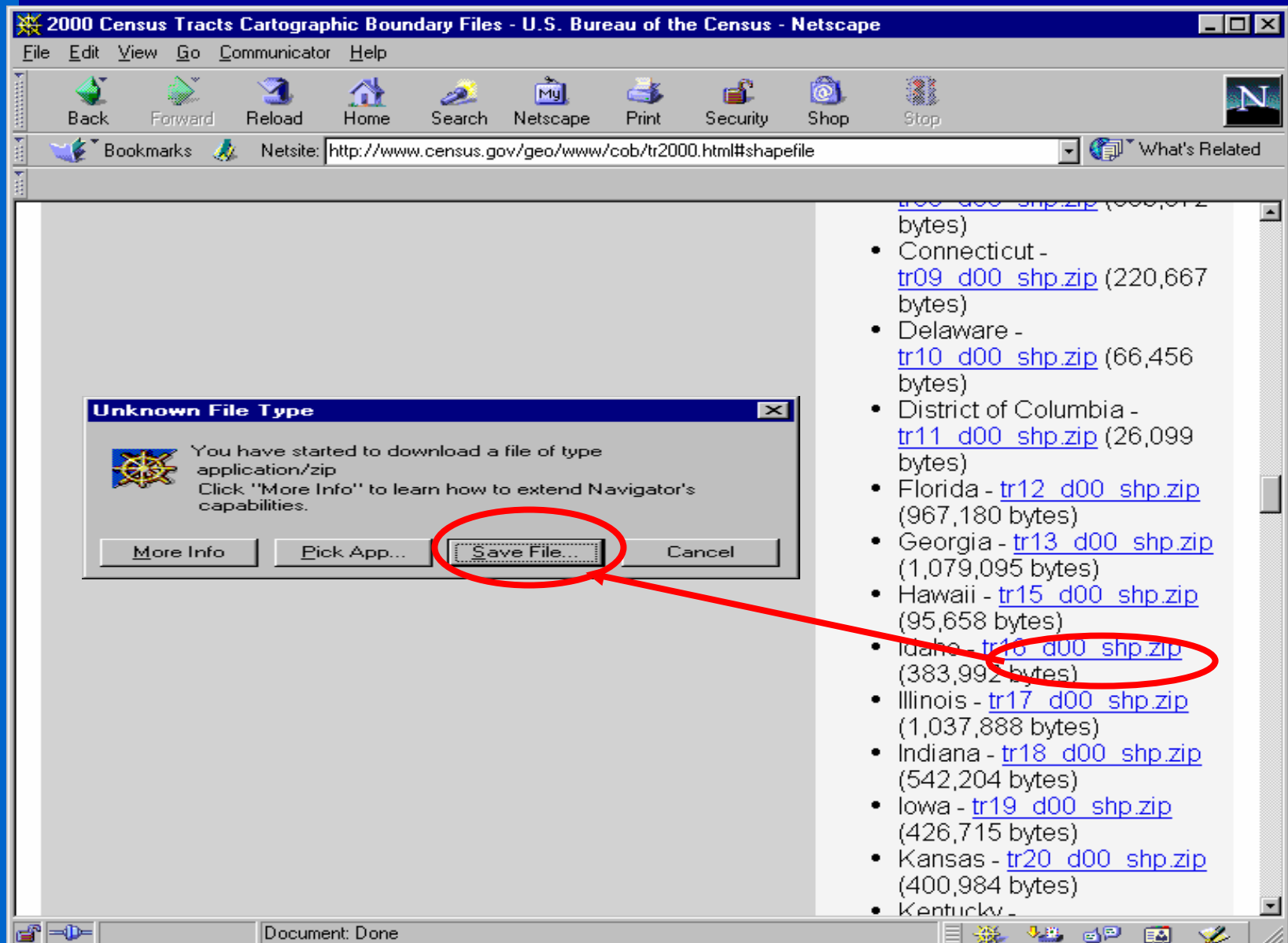

: Cartographic boundary file in a GIS

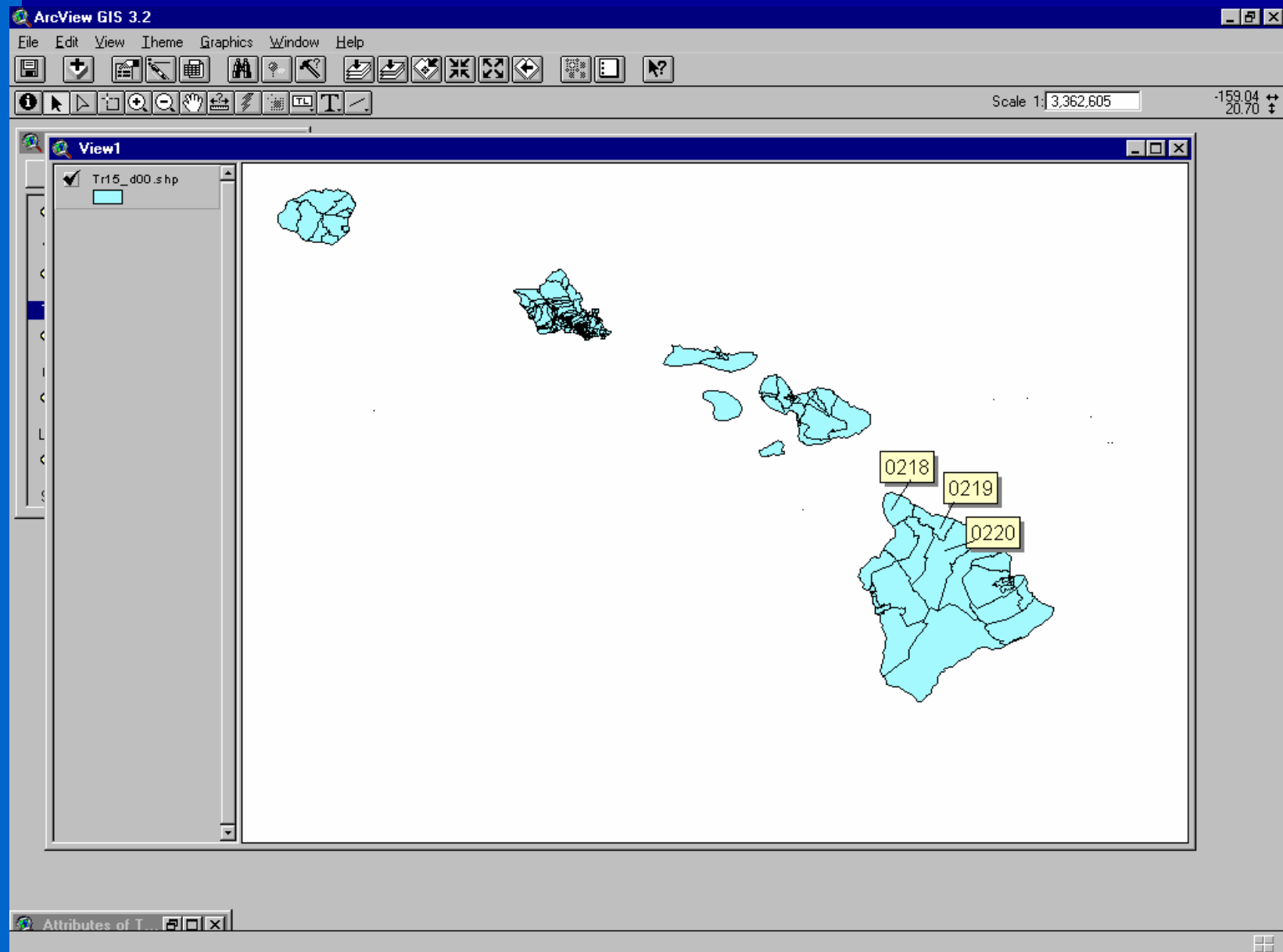

Cartographic Boundary file with statistical data in a GIS

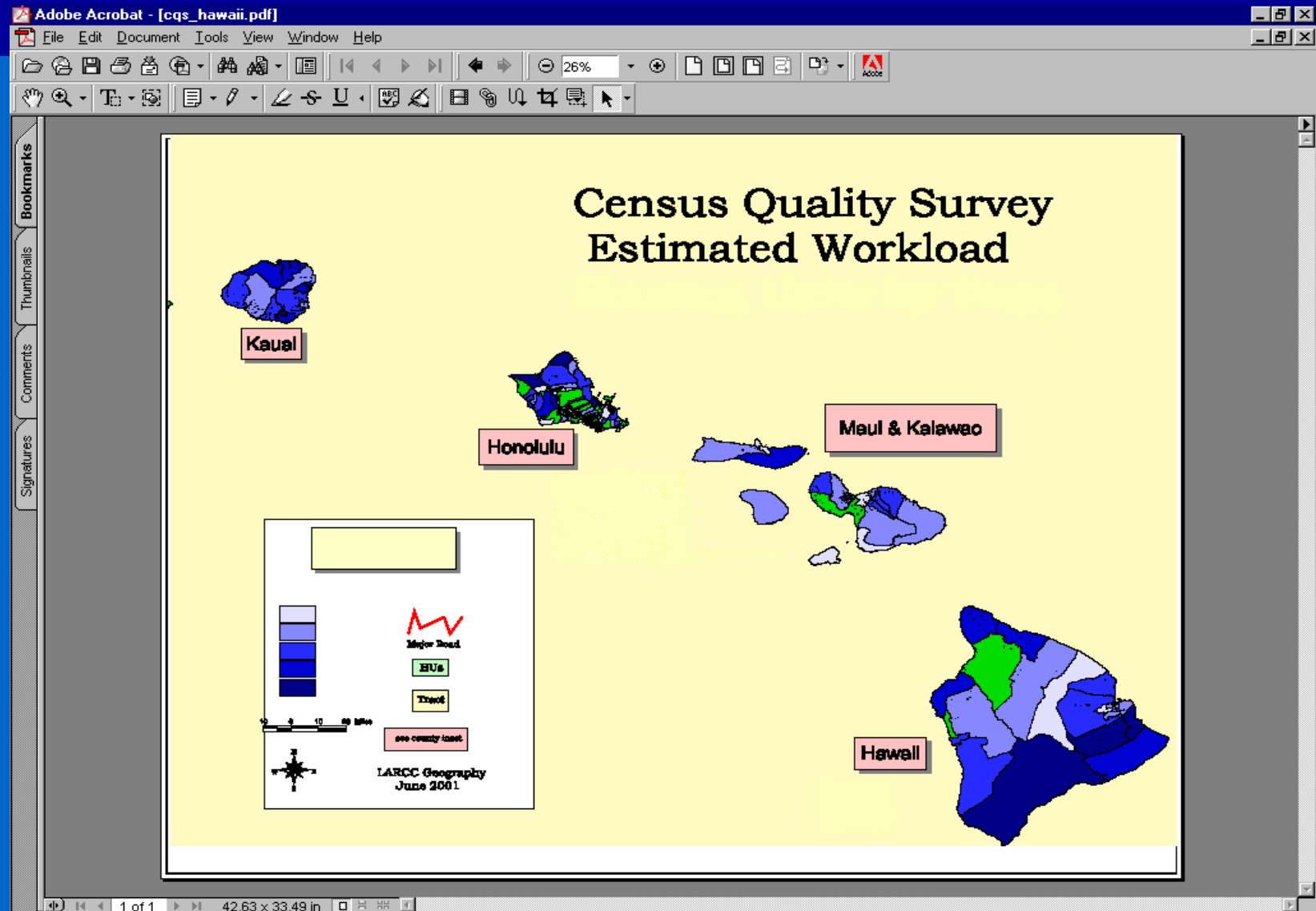

Geographic Products: Small Format Maps

- **State/County Subdivision Map**
- **State/County Outline Map**
- **State/County Metropolitan Area Outline Map**
- **Urbanized Area Outline Map**
- **Congressional District Atlas**
- **Congressional District Wall Map**
- **ZCTA Outline Maps**

Example of State/County Metropolitan Area Map

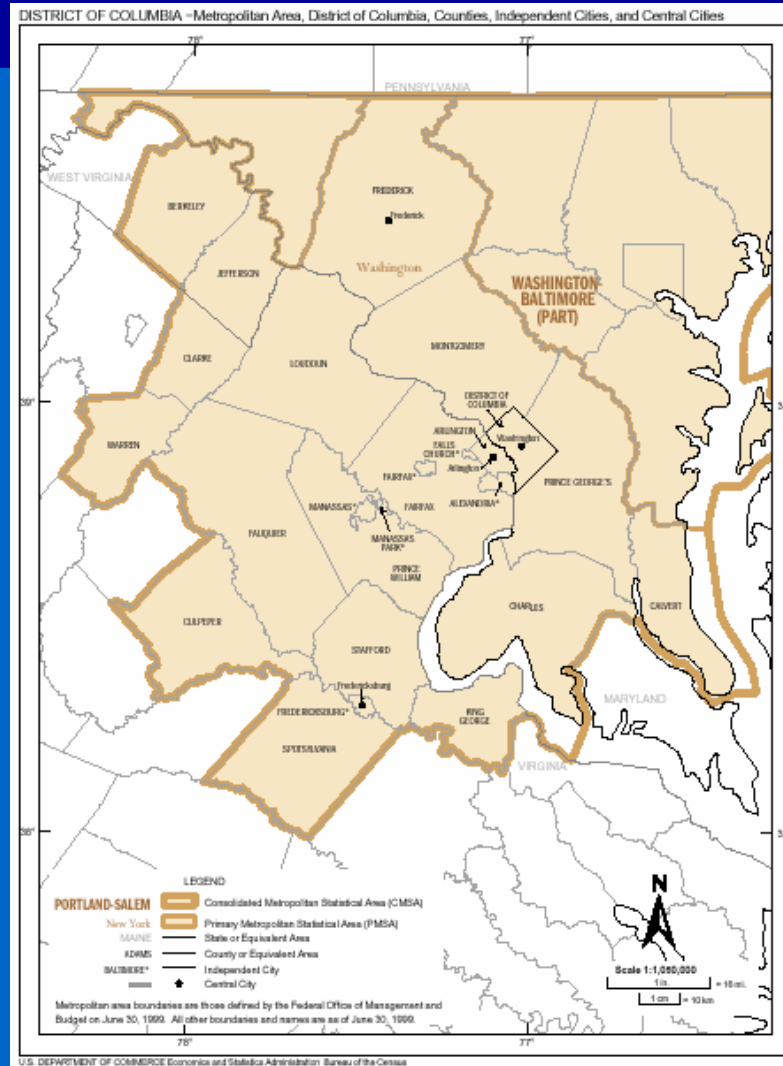

Geographic Products: Maps

Statistical or Thematic Maps

- Display geographic distribution of selected data
- Traditional and new topics
 - “Night Time” Map, Population density, etc.
 - PDF as well as some published paper copies

Boundary File Example

106th Congressional Districts

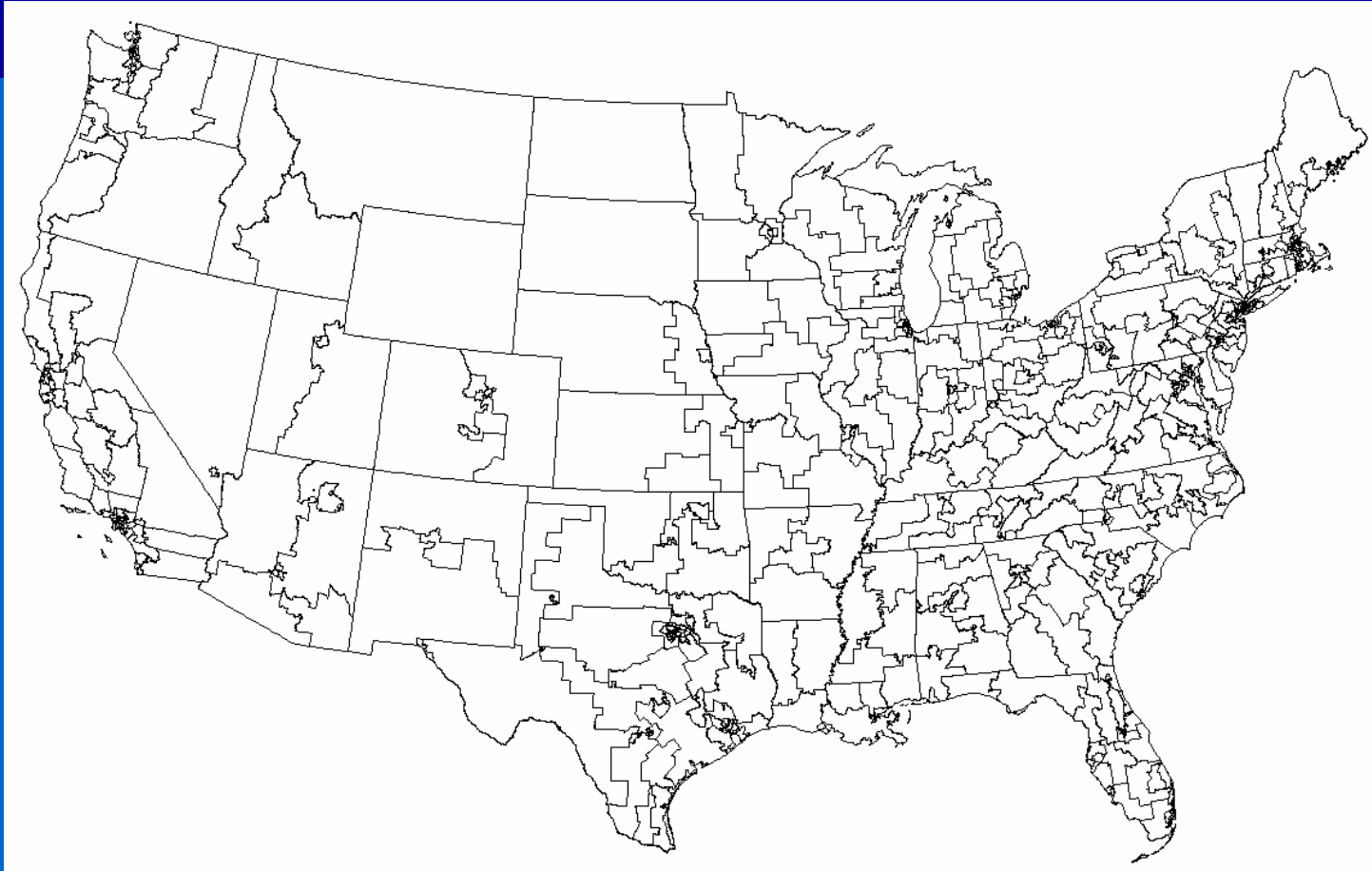

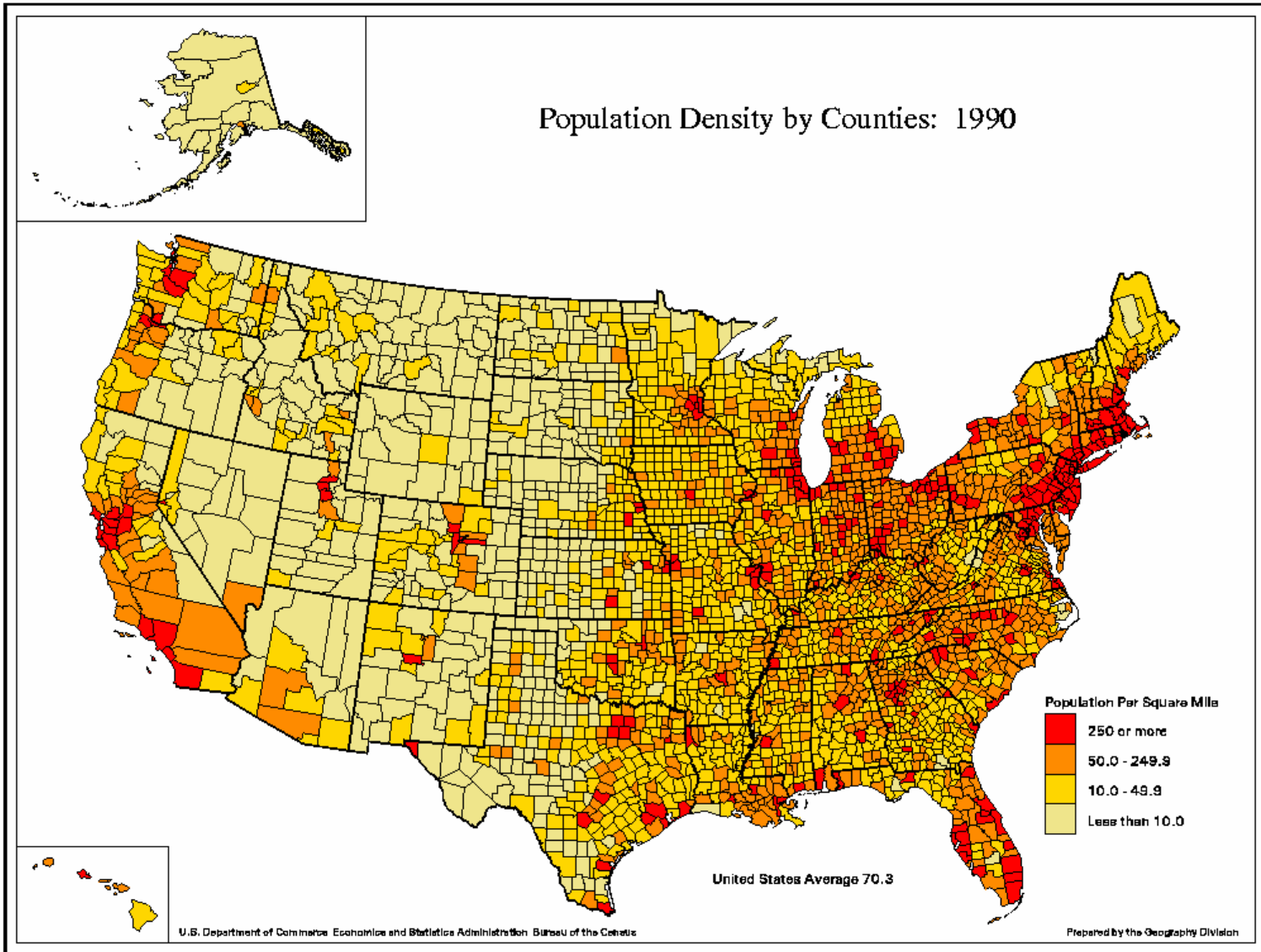

1990 POPULATION DISTRIBUTION IN THE UNITED STATES

Questions
About Geographic Products?

[http://www.census.gov/rolax/www/
linda.kane.akers@census.gov](http://www.census.gov/rolax/www/linda.kane.akers@census.gov)

US Census Bureau Geography Dept.
15400 Sherman Way #160
Van Nuys, CA 91406
(818) 904-6415