

2002 Employment and Payrolls in Hawai`i



October 2003

2002

Employment and Payrolls in Hawai`i

A Report on Covered Employment and Wages

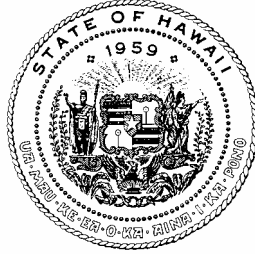

State of Hawaii
Linda Lingle, Governor



Department of Labor and Industrial Relations

Nelson B. Befitel, Director
Colleen Y. LaClair, Deputy Director

Research and Statistics Office

Naomi Harada, Chief

Labor Market Information

Francisco P. Corpuz, Staff Supervisor

Labor Force Research Section

Jeri N. Sato, Section Supervisor

Chona Sumulong, Research Statistician
Siriporn Rolseth, Research Statistician

In cooperation with:

UNEMPLOYMENT INSURANCE DIVISION

Linda Uesato, Administrator

Special thanks to:

EMPLOYER SERVICES SECTION

Daniel Takazawa & staff

October 2003

Table of Contents

Introduction	1
2002 Statewide Annual Average Employment Summary	2
Graph: <i>2001-2002 Statewide Average Employment by Industry</i>	3
Graph: <i>Percentage Growth 1980-2002, Private Sector Employment</i>	4
Graph: <i>2002 Distribution of Statewide Average Employment</i>	5
Graph: <i>2002 Distribution of County Average Employment</i>	6
2002 Statewide Annual Average Wage Summary	8
Graph: <i>2001-2002 Statewide Annual Average Wage by Industry</i>	9
1990-2002 Annual Average Employment by County	10
1990-2002 Annual Average Wage by County	11
State of Hawai`i Employment and Wages	12
Honolulu County Employment and Wages	28
Hawai`i County Employment and Wages	43
Maui County Employment and Wages	56
Kaua`i County Employment and Wages	70
Reporting Units and Employment by Size of Firm	82
Employers and Employment by Size of Employer	84
Graph: <i>Distribution of Employment by Size of Employer by County</i>	86
Graph: <i>Distribution of Employment by Size of Employer by Industry</i>	87
NAICS Sector & Descriptions	88
Technical Notes	90

Introduction

The 2002 Employment and Payrolls in Hawai'i is the second annual report that provides tabulations of the number of reporting units, monthly employment, average annual employment, total wages, and average annual wage for the State of Hawai'i, as reported under Hawai'i Employment Security Law, based on the North American Industry Classification System 2002 (NAICS). Previous reports in this series on covered employment and wage data which date back to 1951 were tabulated based on the Standard Industrial Classification (SIC) industry coding system.

Data users will find the new NAICS industry groupings better reflect the workings of the U.S. economy, particularly in the rapidly expanding services sector. NAICS developed using a production-oriented conceptual framework, groups establishments into industries based on the activity in which they are primarily engaged. It is not an update of the SIC system. NAICS focuses on how products and services are created. Due to the differences between the NAICS and SIC structures, data will not be comparable with the SIC-based data for earlier years. [See NAICS Sectors and Description and Technical Notes]

Sections of this report such as the summary tables for statewide and counties are available for immediate downloading through our HIWI website. Other employment data such as the monthly Local Area Unemployment Statistics and the Current Employment Statistics are also available. Visit our home page at URL:

<http://www.hiwi.org>

Any suggestions and/or comments are welcome. Please direct inquiries to:

State of Hawai'i
Department of Labor and Industrial Relations
Research & Statistics Office, ES-202
P.O. Box 3680
Honolulu, HI 96811-3680

Telephone: (808) 586-9033
Facsimile: (808) 586-9031
E-Mail: lfr@rs.dlir.state.hi.us

2002 Statewide Annual Average Employment Summary

Hawaii statewide annual average employment for the calendar year 2002 was 558,494, an increase of 1,453 over 2001. State government rose by 2,485 workers or 3.75 percent, mainly due to hiring in the Department of Education and the University of Hawaii. Federal government showed an increase of 583 workers due to the newly created Transportation and Security Administration which took over screening of air travelers from private contractors.

The *Accommodation and food services* sector supports the largest average employment in Hawaii with 86,444 workers. The *Retail trade* sector ranks second with 64,255 workers, while in third is the *Health care and social assistance* sector with 50,865 workers. In fourth and fifth place came the *Administrative and waste services* sector and the *Construction* sector, with 38,810 workers and 25,631 workers, respectively.

Industries with Highest Annual Average Employment in Hawaii		
NAICS Sector	Sector Description	2002 Average Employment
72	Accommodation and food services	86,444
44-45	Retail trade	64,255
62	Health care and social assistance	50,865
56	Administrative and waste services	38,810
23	Construction	25,631

The sector that showed the highest growth in average employment was the *Management of companies and enterprises*, which increased by 8.82 percent. However, this increase was mainly attributable to noneconomic code changes. The sector with the second largest growth is the *Administrative and waste services*, up by 5.68 percent. This sector, which includes the rapidly expanding professional employer organizations, experienced the biggest increase in average employment, jumping by 2,205 workers.

Private Sector employment dropped by 1,656 workers, less than one percent, as the majority of the industries experienced decreases in employment. The biggest drop in average employment came from the *Retail trade* sector which went down by 2,102 workers. The sector with second highest decline was the *Transportation and warehousing* sector, down by 1,946 workers, followed by *Accommodation and food services* which lost 1,507 workers.

2002 Statewide Annual Average Employment by Percentage Growth

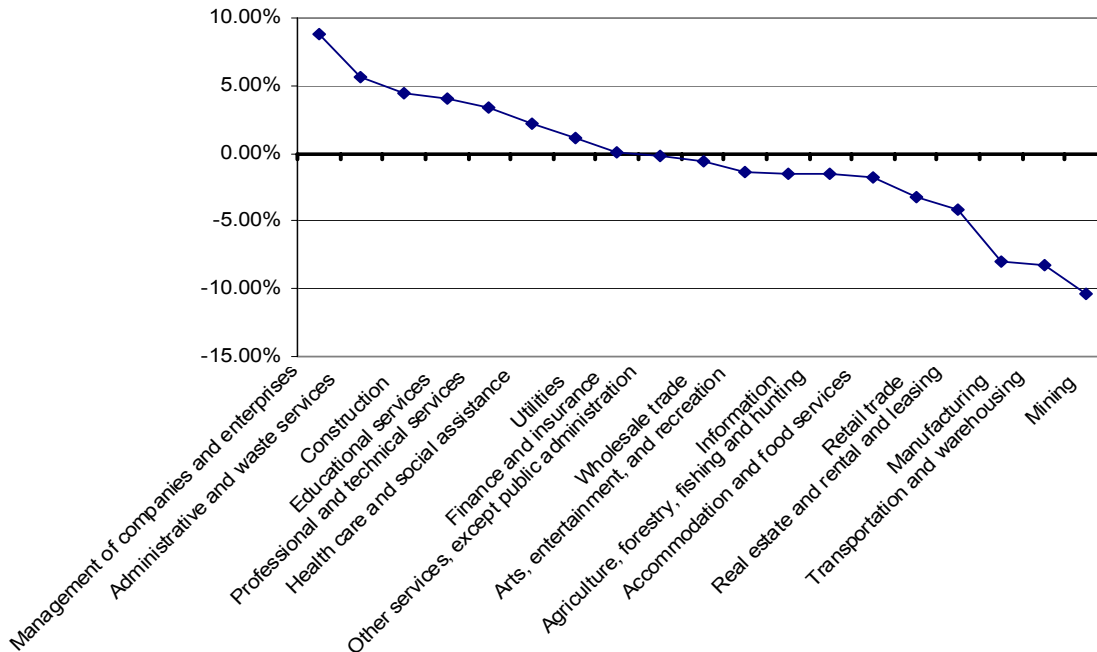

2001-2002 Statewide Average Employment by Industry

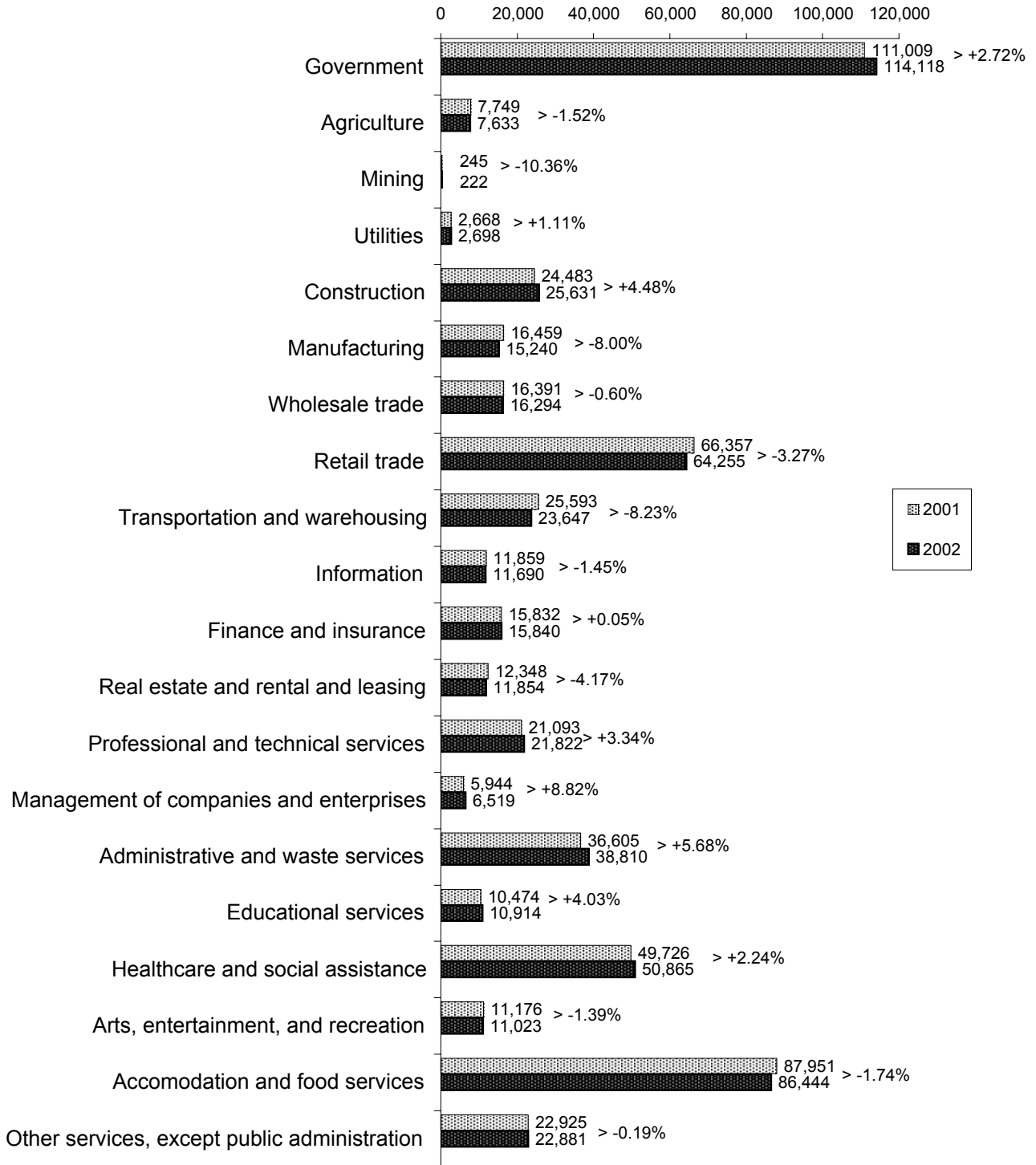

Percentage Growth 1980-2002 Private Sector Employment

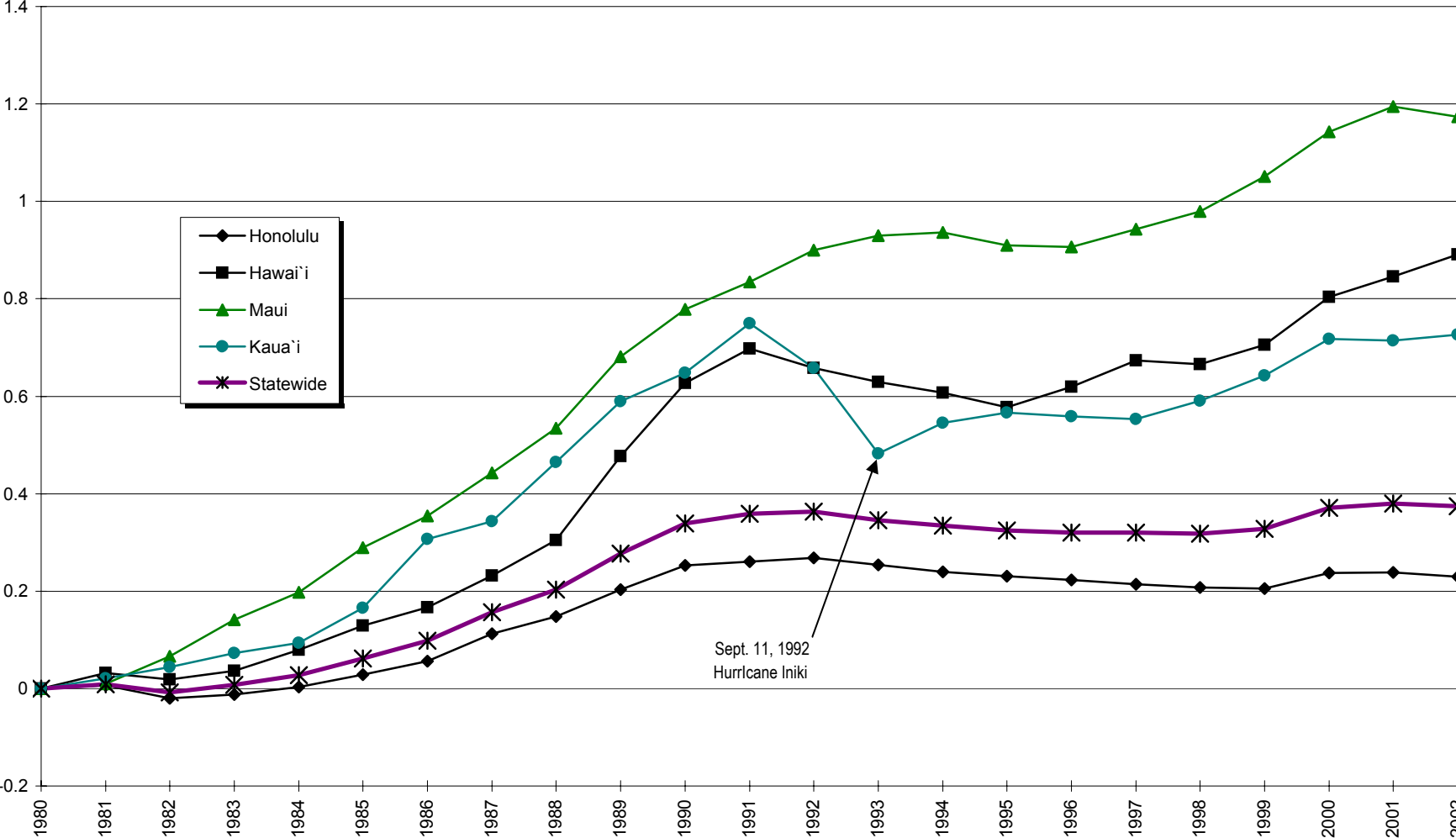

2002 Distribution of Statewide Average Employment

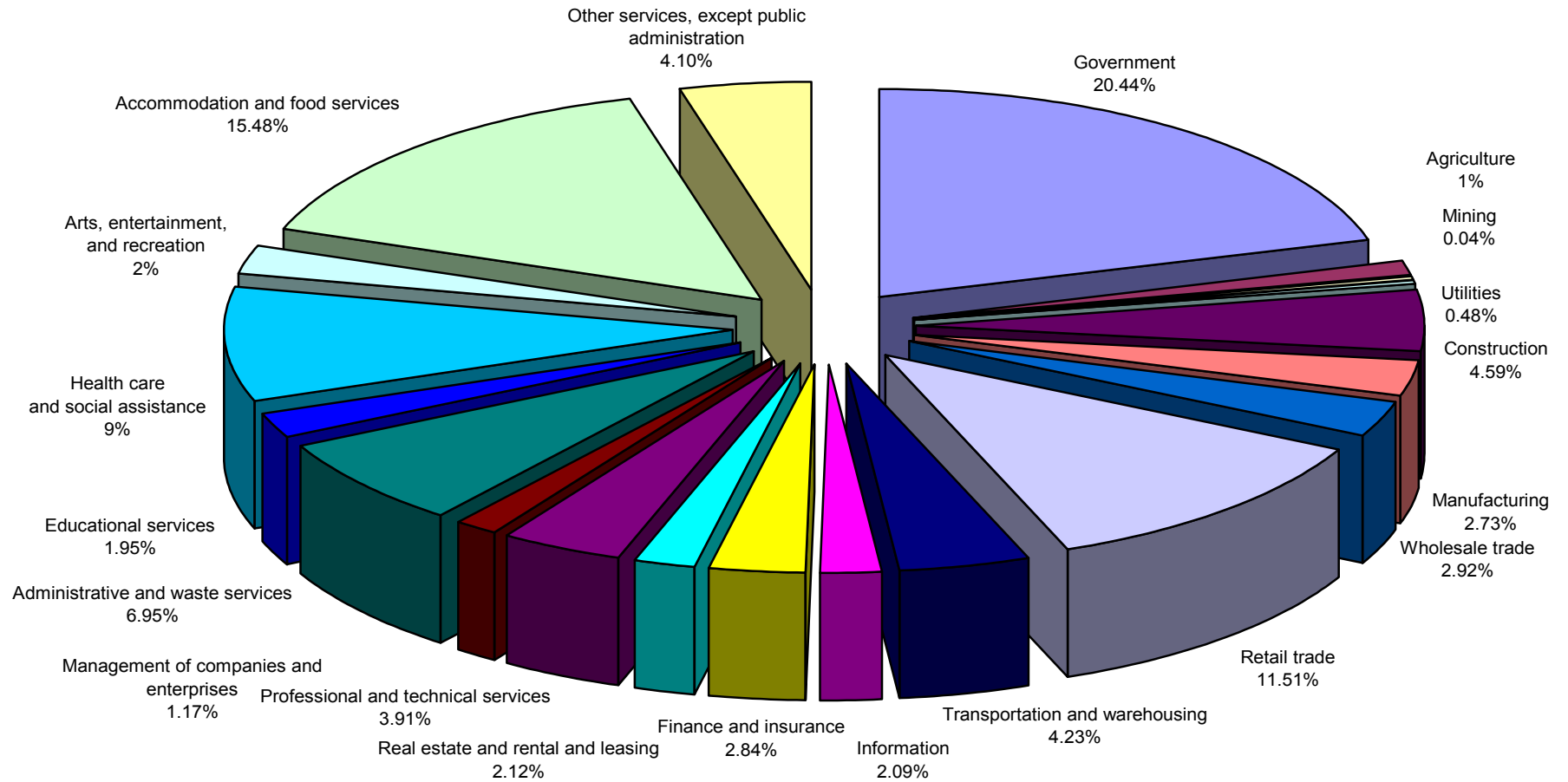

2002 Distribution of Average Employment Honolulu County

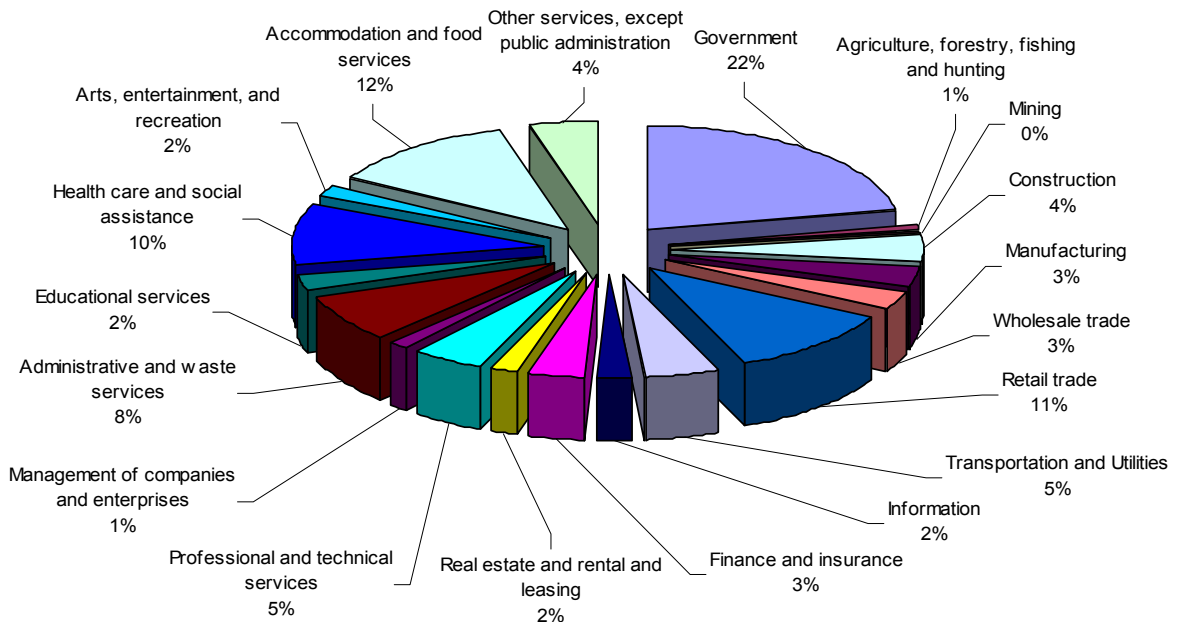

2002 Distribution of Average Employment Hawaii County

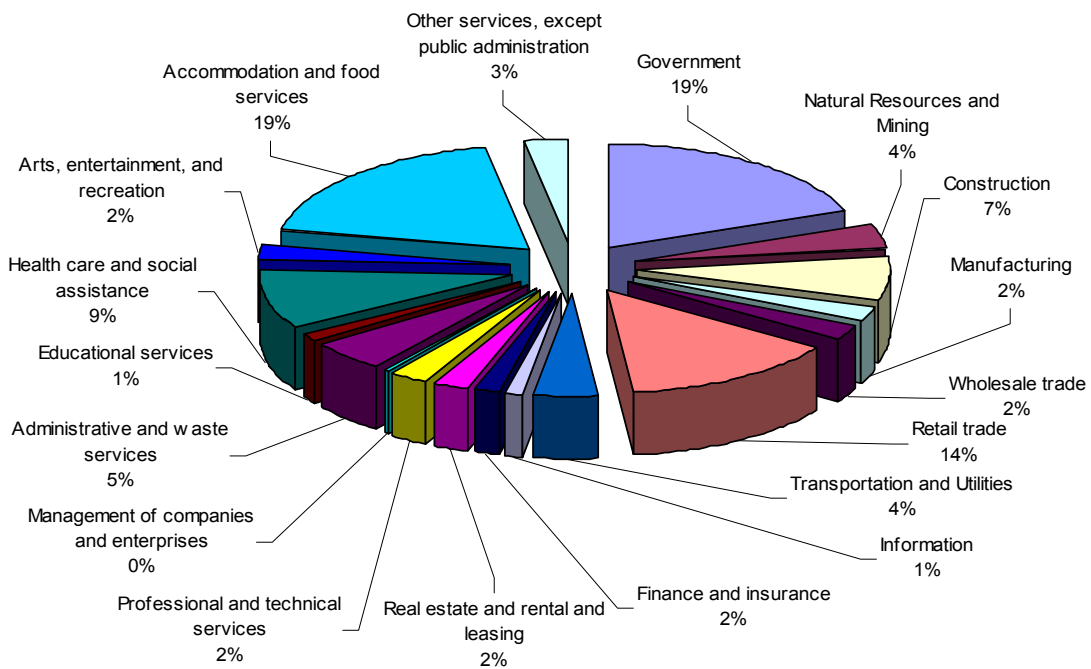

2002 Distribution of Average Employment Maui County

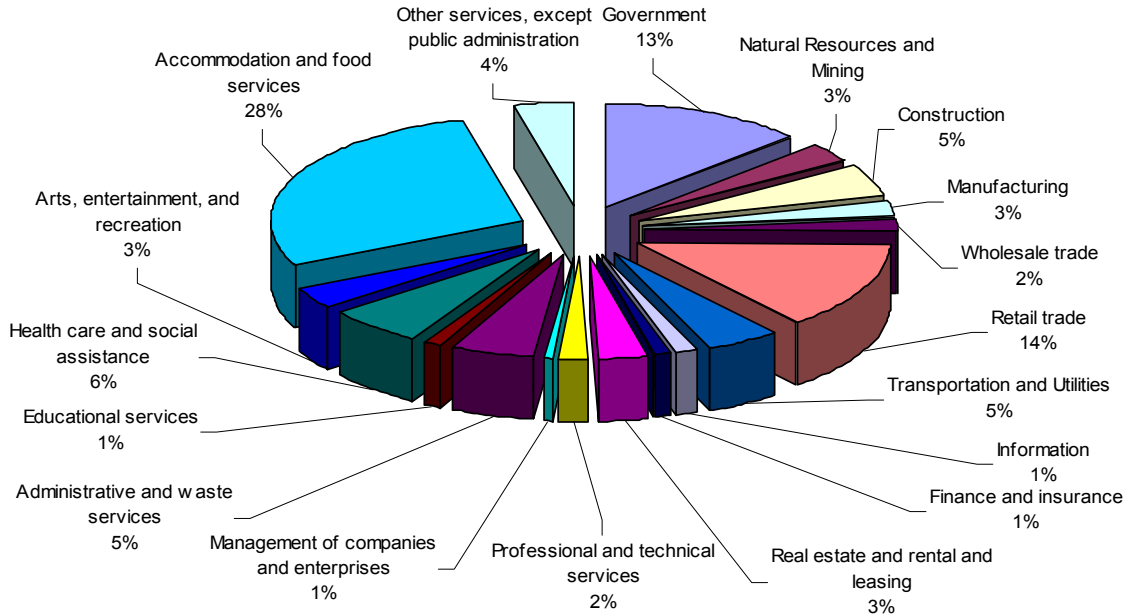

2002 Distribution of Average Employment Kauai County

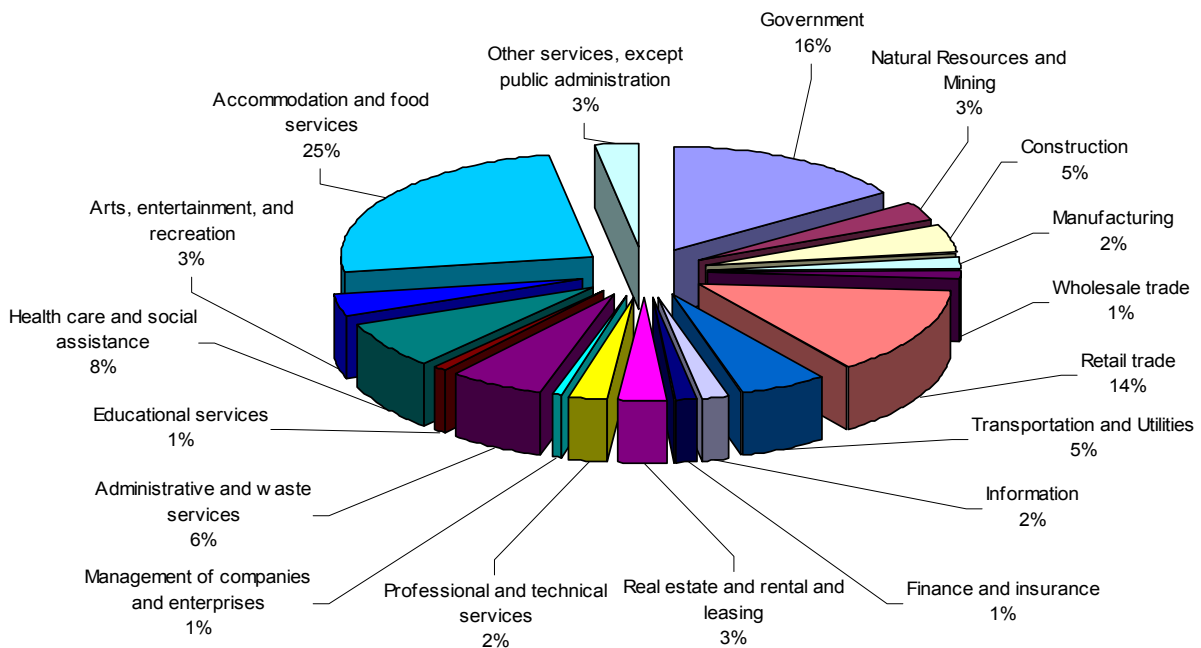

2002 Statewide Annual Average Wage Summary

The statewide annual average wage for all workers covered by state and federal unemployment insurance programs rose by 4.37 percent to \$32,669 in 2002. This is more than the 2 percent increase that workers received in 2001. The annual pay of private industry workers grew by 3.69 percent to \$30,943 while pay for the government rose by 6 percent to \$39,387. Federal government wages rose considerably this year, by 7.26 percent, primarily attributable to across the board pay increases. State government's wages also rose, increasing by 5.85 percent, due to negotiated pay increases for various white collar worker groups as well as bonus and merit payments to selected educators. County government's wage increase of 4.69 percent was also impacted by union pay raises.

Workers in the *Utilities* sector enjoy the highest average wage of all the NAICS sectors in the state. They earn on average \$66,404, a very slight improvement of less than one percent over the preceding year. *Mining* reported the second highest annual average wage of \$63,784 and *Management of companies and enterprises* ranked third with \$60,257, an increase of 8.21 percent or \$4,948. *Finance and insurance* took fourth place posting an increase of 8.35 percent or \$4,237 up to \$50,719. *Construction* workers' earnings at \$49,112 ranked fifth. Their annual average wage went up by \$2,023 or 4.12 percent.

Industries with Highest Annual Average Wage in Hawaii		
NAICS Sector	Sector Description	2002 Average Wage
22	Utilities	\$66,404
21	Mining	\$63,784
55	Management of companies and enterprises	\$60,257
52	Finance and insurance	\$50,719
23	Construction	\$49,112

The largest over-the-year percentage pay increase in the private sector was registered in *Mining*, which also showed the highest increase in dollar amount. Average wage increased by 9.14 percent or \$5,832. The next greatest increase was in *Finance and insurance* at 8.35 percent; in third place was *Management of companies and enterprises* at 8.21 percent. *Real estate and rental and leasing* climbed 5.25 percent to rank fourth; and fifth was *Administrative and waste services* at 4.58 percent. There were only two sectors where the annual average wage declined, but percentage wise the decrease was relatively small. Both *Educational services* and *Information* dropped by less than one percent.

2002 Statewide Annual Average Wage by Percentage Growth

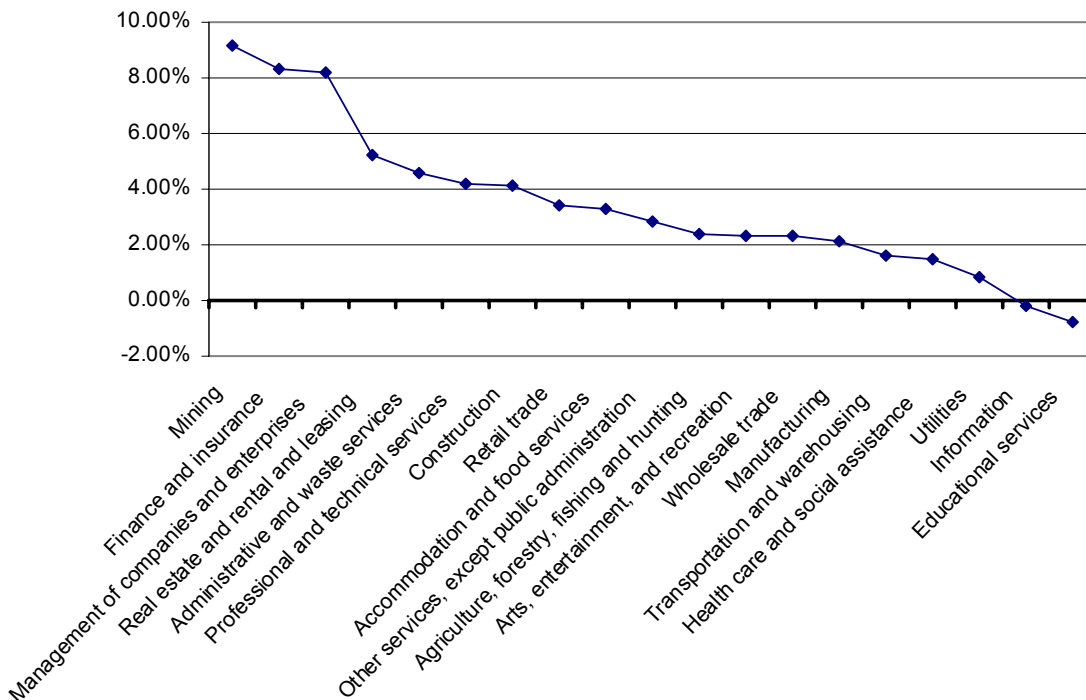

2001-2002 Statewide Annual Average Wage by Industry

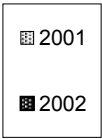
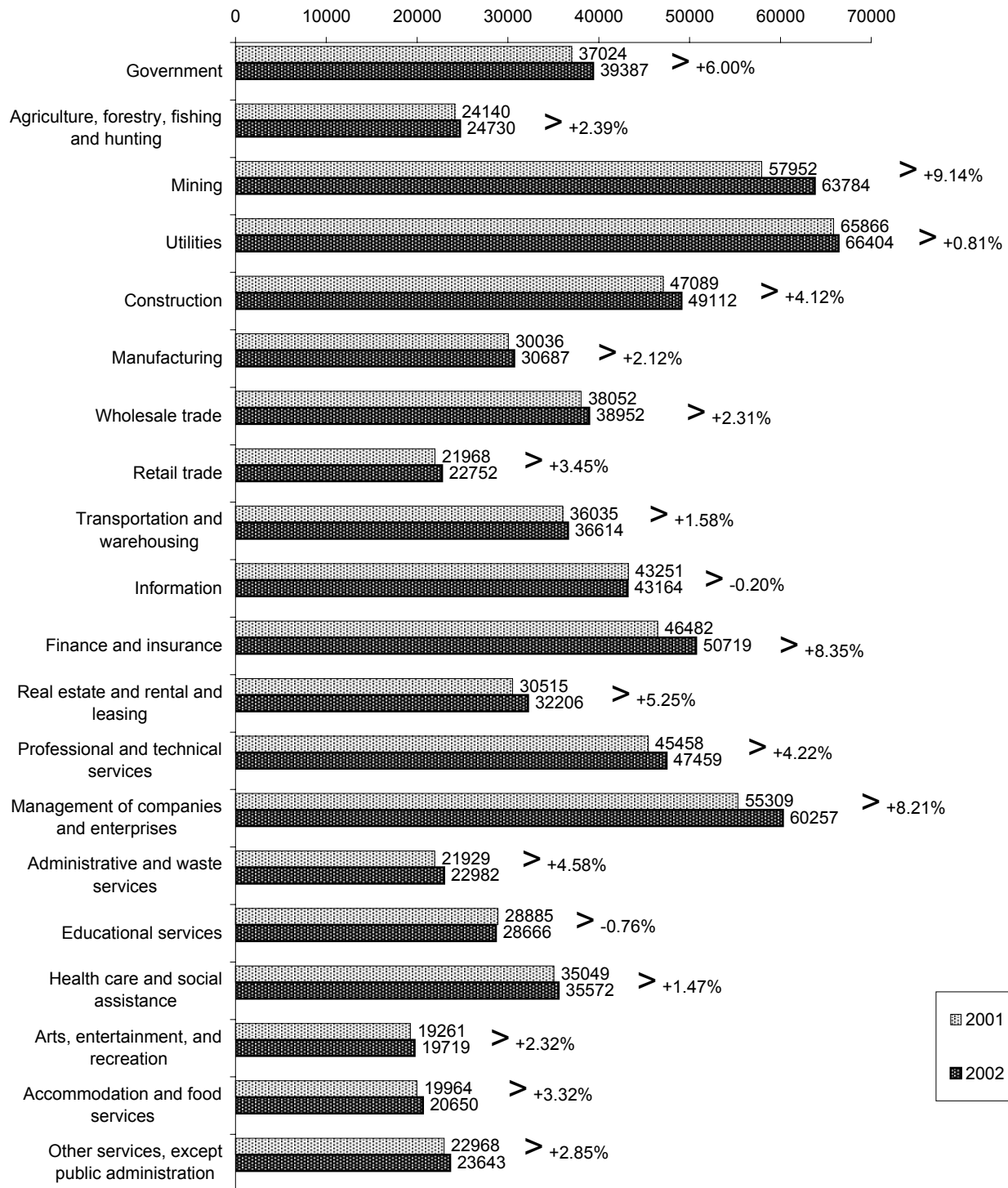

1990-2002 Annual Average Employment by County

	1990	1991	1992	1993	1994	1995	1996	1997	1998	1999	2000	2001	2002
State of Hawaii													
TOTAL, including Government	534,432	543,397	547,883	542,481	539,559	535,750	533,310	534,050	534,140	537,678	552,955	557,041	558,494
Total Government	101,522	104,060	107,003	107,551	108,059	107,692	106,374	107,163	107,885	108,499	109,734	111,009	114,118
Federal	34,153	33,280	33,364	32,040	31,721	31,478	31,319	30,674	30,388	30,282	30,390	30,091	30,674
State	52,989	55,979	58,246	59,991	60,729	59,795	58,430	59,488	60,289	61,228	62,343	63,831	66,316
County	14,380	14,802	15,392	15,520	15,609	16,419	16,624	17,001	17,208	16,989	17,002	17,088	17,129
TOTAL, excluding Government	432,910	439,337	440,881	434,931	431,500	428,058	426,936	426,887	426,255	429,179	443,221	446,032	444,376
Honolulu County													
TOTAL, including Government	409,756	413,048	417,055	413,042	409,149	406,486	403,279	401,500	400,035	399,732	408,821	410,275	410,183
Total Government	83,947	85,322	87,235	86,932	86,916	86,563	85,341	85,808	86,194	86,462	87,239	88,227	90,536
Federal	32,533	31,687	31,750	30,343	29,937	29,642	29,480	28,833	28,520	28,388	28,337	28,164	28,591
State	41,419	43,405	44,980	46,007	46,469	45,625	44,404	45,213	45,816	46,409	47,272	48,394	50,329
County	9,995	10,231	10,505	10,583	10,510	11,296	11,457	11,763	11,857	11,665	11,629	11,669	11,616
TOTAL, excluding Government	325,809	327,726	329,820	326,110	322,233	319,923	317,939	315,692	313,841	313,270	321,582	322,049	319,647
Hawaii County													
TOTAL, including Government	48,706	50,955	50,382	49,882	49,616	48,875	49,896	51,367	51,405	52,606	55,242	56,415	57,866
Total Government	8,400	8,899	9,311	9,525	9,806	9,789	9,776	9,900	10,139	10,338	10,558	10,681	11,016
Federal	822	818	806	847	884	928	937	949	969	981	1,049	997	1,071
State	5,614	6,034	6,342	6,603	6,815	6,766	6,684	6,771	6,915	7,106	7,238	7,428	7,691
County	1,964	2,047	2,164	2,074	2,106	2,095	2,155	2,180	2,254	2,251	2,272	2,255	2,254
TOTAL, excluding Government	40,306	42,056	41,071	40,357	39,811	39,086	40,120	41,467	41,266	42,269	44,684	45,735	46,850
Maui County													
TOTAL, including Government	51,083	53,001	55,016	56,094	56,554	55,895	55,861	56,965	57,977	59,892	62,383	63,859	63,711
Total Government	5,815	6,303	6,676	6,985	7,282	7,301	7,333	7,525	7,604	7,707	7,864	8,002	8,384
Federal	442	430	446	451	470	491	502	500	511	523	586	545	603
State	3,848	4,256	4,486	4,681	4,899	4,875	4,862	5,006	5,048	5,146	5,233	5,372	5,630
County	1,524	1,617	1,744	1,854	1,914	1,936	1,970	2,019	2,044	2,038	2,045	2,085	2,151
TOTAL, excluding Government	45,268	46,698	48,340	49,109	49,271	48,594	48,528	49,440	50,373	52,186	54,518	55,857	55,327
Kauai County													
TOTAL, including Government	24,888	26,393	25,430	23,464	24,240	24,494	24,274	24,219	24,723	25,448	26,509	26,491	26,735
Total Government	3,361	3,536	3,780	4,108	4,055	4,039	3,924	3,931	3,949	3,993	4,073	4,099	4,182
Federal	356	345	362	399	429	418	400	393	388	391	418	384	409
State	2,108	2,284	2,439	2,700	2,546	2,530	2,481	2,498	2,510	2,567	2,600	2,636	2,666
County	898	907	979	1,009	1,080	1,092	1,043	1,040	1,052	1,035	1,055	1,079	1,108
TOTAL, excluding Government	21,527	22,857	21,650	19,355	20,184	20,455	20,350	20,288	20,774	21,455	22,436	22,392	22,553

1990-2002 Annual Average Wage by County

	1990	1991	1992	1993	1994	1995	1996	1997	1998	1999	2000	2001	2002
State of Hawaii													
TOTAL, including Government	23,109	24,051	25,532	26,544	26,718	26,983	27,359	28,356	29,029	29,788	30,628	31,241	32,669
Total Government	26,837	27,730	29,451	31,484	30,999	31,169	31,345	33,846	34,432	36,246	36,480	37,024	39,387
Federal	29,088	29,485	32,052	33,991	34,475	33,216	34,257	40,580	41,990	42,533	45,973	47,088	50,775
State	24,995	26,077	27,365	29,837	28,632	29,059	28,794	29,756	30,173	32,442	31,408	31,742	33,714
County	28,275	30,034	31,709	32,675	33,142	34,930	34,829	36,008	36,008	38,750	38,105	39,033	40,952
TOTAL, excluding Government	22,235	23,180	24,581	25,322	25,647	25,930	26,366	26,978	27,661	28,155	29,179	29,802	30,943
Honolulu County													
TOTAL, including Government	23,956	24,919	26,530	27,546	27,707	27,950	28,343	29,523	30,243	30,990	31,881	32,534	33,983
Total Government	26,849	27,689	29,486	31,773	31,058	31,106	31,315	34,089	34,743	36,344	36,878	37,399	39,799
Federal	29,123	29,507	32,058	34,011	34,502	33,166	34,161	40,621	42,150	42,670	46,340	47,267	51,162
State	24,604	25,713	26,984	29,955	28,251	28,622	28,309	29,199	29,585	31,668	30,658	30,995	32,844
County	28,748	30,440	32,426	33,256	33,663	35,739	35,643	36,870	36,862	39,556	39,110	40,140	41,965
TOTAL, excluding Government	23,210	24,198	25,748	26,419	26,803	27,096	27,545	28,282	29,007	29,513	30,525	31,202	32,335
Hawaii County													
TOTAL, including Government	19,873	21,035	21,943	22,699	22,875	23,461	23,725	24,180	25,235	25,934	26,680	27,355	28,804
Total Government	26,593	27,726	29,010	30,339	30,884	31,497	31,414	32,696	32,862	35,408	34,883	35,615	37,827
Federal	27,891	27,569	30,846	33,357	33,441	33,270	35,456	39,092	38,989	39,999	40,811	44,245	45,064
State	26,598	27,598	29,006	29,981	30,379	30,880	30,559	31,763	32,126	34,915	34,156	34,567	36,917
County	26,034	28,157	28,324	30,259	31,461	32,705	32,307	32,810	32,500	34,960	34,446	35,266	37,495
TOTAL, excluding Government	18,473	19,619	20,341	20,896	20,902	21,448	21,852	22,147	23,360	23,617	24,742	25,425	26,683
Maui County													
TOTAL, including Government	21,096	21,949	22,784	23,251	24,011	24,339	24,907	25,412	25,782	26,914	27,722	28,192	29,647
Total Government	27,011	28,130	29,517	30,600	30,630	31,329	31,593	32,834	33,373	36,165	34,853	35,480	37,594
Federal	29,386	31,159	33,596	35,968	35,168	34,395	35,752	38,126	37,055	38,798	38,426	42,859	42,631
State	26,289	27,162	28,358	29,437	29,441	30,174	30,324	31,406	32,149	35,003	33,615	33,892	36,265
County	28,164	29,883	31,456	32,214	32,543	33,441	33,651	35,064	35,490	38,423	36,997	37,641	39,660
TOTAL, excluding Government	20,337	21,114	21,854	22,205	23,033	23,289	23,896	24,282	24,636	25,547	26,694	27,148	28,443
Kauai County													
TOTAL, including Government	19,633	20,516	22,219	24,949	24,213	24,003	24,141	24,793	24,884	25,635	26,378	26,844	28,072
Total Government	26,832	28,019	29,622	29,527	30,655	31,435	31,376	33,380	33,699	36,443	35,231	35,655	38,170
Federal	28,251	29,928	32,381	31,526	34,062	35,230	36,679	44,243	44,184	43,872	44,646	47,490	50,687
State	26,054	26,962	28,280	28,161	29,348	29,918	29,717	31,097	31,543	34,462	32,958	33,125	35,525
County	28,066	29,948	31,946	32,391	32,383	33,467	33,287	34,758	34,943	38,551	37,104	37,624	39,877
TOTAL, excluding Government	18,509	19,356	20,927	23,979	22,920	22,536	22,746	23,129	23,208	23,624	24,771	25,231	26,199

STATE OF HAWAII

EMPLOYMENT AND WAGES OF WORKERS COVERED BY HAWAII EMPLOYMENT SECURITY LAW
AND UNEMPLOYMENT COMPENSATION FOR FEDERAL EMPLOYEES
CLASSIFIED BY INDUSTRY FOR CALENDAR YEAR 2002

Industry	No. of Rep. Units December	Average Employment	Total Wages	Average Annual Wage
TOTAL, including government	34,679	558,494	18,245,223,002	32,669
TOTAL GOVERNMENT	6	114,118	4,494,749,807	39,387
Federal	1	30,674	1,557,483,874	50,775
State	1	66,316	2,235,791,524	33,714
County	4	17,129	701,474,409	40,952
Total, excluding government	34,673	444,376	13,750,473,195	30,943
Goods-Producing	4,629	48,725	1,929,383,273	39,597
11 Agriculture, forestry, fishing and hunting	448	7,633	188,765,037	24,730
111 Crop production	236	5,996	144,201,501	24,050
1111 Oilseed and grain farming	15	759	21,086,206	27,782
1112 Vegetable and melon farming	37	637	12,327,566	19,353
1113 Fruit and tree nut farming	51	2,255	56,183,279	24,915
1114 Greenhouse and nursery production	123	1,550	28,080,196	18,116
1119 Other crop farming	10	795	26,524,254	33,364
112 Animal production	69	726	19,327,413	26,622
1121 Cattle ranching and farming	31	355	10,444,466	29,421
1122 Hog and pig farming	5	27	733,630	27,171
1123 Poultry and egg production	12	143	1,948,716	13,627
1125 Animal aquaculture	14	144	4,754,692	33,019
1129 Other animal production	7	58	1,445,909	24,929
113 Forestry and logging	*	*	*	*
1131 Timber tract operations	*	*	*	*
1132 Forest nursery and gathering forest product	*	*	*	*
1133 Logging	*	*	*	*
114 Fishing, hunting and trapping	*	*	*	*
1141 Fishing	*	*	*	*
115 Agriculture and forestry support activities	39	677	18,270,381	26,987
1151 Support activities for crop production	26	598	16,977,965	28,391
1152 Support activities for animal production	*	*	*	*
1153 Support activities for forestry	*	*	*	*
21 Mining	14	222	14,159,988	63,784
212 Mining, except oil and gas	14	222	14,159,988	63,784
2123 Nonmetallic mineral mining and quarrying	14	222	14,159,988	63,784
23 Construction	3,037	25,631	1,258,794,838	49,112
236 Construction of buildings	982	7,911	404,734,344	51,161
2361 Residential building construction	715	4,064	174,153,731	42,853
2362 Nonresidential building construction	267	3,847	230,580,613	59,938
237 Heavy and civil engineering construction	280	4,150	240,528,191	57,959
2371 Utility system construction	97	1,408	77,040,068	54,716
2372 Land subdivision	109	1,004	62,430,985	62,182
2373 Street and bridge construction	50	1,304	73,338,749	56,241
2379 Other heavy construction	24	433	27,718,389	64,015
238 Specialty trade contractors	1,775	13,570	613,532,303	45,212

STATE OF HAWAII

	Industry	No. of Rep. Units December	Average Employment	Total Wages	Average Annual Wage
	2381 Building foundation and exterior contractor	344	2,624	111,138,430	42,355
	2382 Building equipment contractors	668	5,358	267,747,502	49,972
	2383 Building finishing contractors	542	3,800	157,845,093	41,538
	2389 Other specialty trade contractors	221	1,787	76,801,278	42,978
31-33	Manufacturing	1,130	15,240	467,663,410	30,687
311	Food manufacturing	323	6,438	156,414,077	24,295
	3112 Grain and oilseed milling	*	*	*	*
	3113 Sugar and confectionery product manufacturing	28	841	24,752,295	29,432
	3114 Fruit, vegetable and specialty food	27	874	24,136,008	27,616
	3115 Dairy product manufacturing	13	418	15,916,182	38,077
	3116 Animal slaughtering and processing	25	379	7,633,769	20,142
	3117 Seafood product preparation and packaging	*	*	*	*
	3118 Bakeries and tortilla manufacturing	140	1,993	41,538,505	20,842
	3119 Other food manufacturing	83	1,838	39,966,278	21,744
312	Beverage and tobacco product manufacturing	27	733	26,728,446	36,464
	3121 Beverage manufacturing	27	733	26,728,446	36,464
313	Textile mills	*	*	*	*
	3133 Textile and fabric finishing mills	*	*	*	*
314	Textile product mills	30	95	2,089,442	21,994
	3141 Textile furnishing mills	13	32	530,451	16,577
	3149 Other textile product mills	17	62	1,558,991	25,145
315	Apparel manufacturing	115	1,264	25,593,057	20,248
	3152 Cut and sew apparel manufacturing	111	1,256	25,468,902	20,278
	3159 Accessories and other apparel manufacturing	4	8	124,155	15,519
316	Leather and allied product manufacturing	4	42	646,615	15,396
	3162 Footwear manufacturing	4	42	646,615	15,396
321	Wood product manufacturing	35	228	6,533,125	28,654
	3211 Sawmills and wood preservation	6	19	429,084	22,583
	3212 Veneer and engineered wood products	4	75	2,740,238	36,537
	3219 Other wood product manufacturing	25	134	3,363,803	25,103
322	Paper manufacturing	7	159	6,554,761	41,225
	3222 Converted paper product manufacturing	7	159	6,554,761	41,225
323	Printing and related support activities	146	1,297	40,197,913	30,993
324	Petroleum and coal products manufacturing	7	423	32,537,888	76,922
	3241 Petroleum and coal products manufacturing	7	423	32,537,888	76,922
325	Chemical manufacturing	36	480	19,341,992	40,296
	3251 Basic chemical manufacturing	5	132	6,206,030	47,015
	3252 Resin, rubber and artificial fibers	*	*	*	*
	3253 Agriculture chemical manufacturing	11	186	7,940,258	42,690
	3254 Pharmaceutical and medicine manufacturing	6	87	3,259,059	37,460
	3256 Cleaning compound and toiletry manufacturing	10	57	1,504,377	26,393
	3259 Other chemical preparation manufacturing	*	*	*	*
326	Plastics and rubber products manufacturing	15	209	6,657,960	31,856
	3261 Plastics product manufacturing	*	*	*	*
	3262 Rubber product manufacturing	*	*	*	*
327	Nonmetallic mineral product manufacturing	69	976	46,125,269	47,259
	3271 Clay product and refractory manufacturing	11	29	366,986	12,655
	3272 Glass and glass product manufacturing	8	42	973,031	23,167
	3273 Cement and concrete product manufacturing	36	780	41,397,799	53,074
	3279 Other nonmetallic mineral products	14	125	3,387,453	27,100
332	Fabricated metal product manufacturing	42	414	15,842,725	38,267
	3321 Forging and stamping	*	*	*	*

STATE OF HAWAII

Industry	No. of Rep. Units December	Average Employment	Total Wages	Average Annual Wage
3323 Architectural and structural metals	26	189	6,854,792	36,269
3324 Boilers, tanks and shipping containers	3	141	6,270,857	44,474
3325 Hardware manufacturing	*	*	*	*
3326 Spring and wire product manufacturing	*	*	*	*
3327 Machine shops and threaded products	5	37	947,917	25,619
3328 Coating, engraving and heat treating metals	4	20	577,087	28,854
3329 Other fabricated metal product manufacturing	*	*	*	*
333 Machinery manufacturing	8	50	1,396,722	27,934
3331 Ag, construction and mining machinery	*	*	*	*
3333 Commercial and service industry machinery	*	*	*	*
3334 HVAC and commercial refrigeration equipment	*	*	*	*
3339 Other general purpose machinery manufacturing	*	*	*	*
334 Computer and electronic product manufacturing	*	*	*	*
3341 Computers and peripheral equipment	*	*	*	*
3342 Communications equipment manufacturing	*	*	*	*
3344 Semiconductors and electronic components	*	*	*	*
3345 Electronic instrument manufacturing	*	*	*	*
335 Electrical equipment and appliances	*	*	*	*
3351 Electric lighting equipment manufacturing	*	*	*	*
3359 Other electrical equipment and components	*	*	*	*
336 Transportation equipment manufacturing	26	577	23,189,491	40,190
3362 Motor vehicle body and trailer manufacturing	4	12	672,609	56,051
3363 Motor vehicle parts manufacturing	*	*	*	*
3364 Aerospace product and parts manufacturing	*	*	*	*
3366 Ship and boat building	18	548	21,892,452	39,950
337 Furniture and related product manufacturing	61	590	19,557,561	33,148
3371 Household and institutional furniture	47	348	11,478,491	32,984
3372 Office furniture and fixtures manufacturing	8	78	3,170,588	40,649
3379 Other furniture related product manufacturing	6	163	4,908,482	30,113
339 Miscellaneous manufacturing	167	1,087	28,178,978	25,924
3391 Medical equipment and supplies manufacturing	50	231	7,426,474	32,149
3399 Other miscellaneous manufacturing	117	856	20,752,504	24,244
Service Providing	29,707	395,555	11,817,361,899	29,875
42 Wholesale trade	2,121	16,294	634,682,248	38,952
423 Merchant wholesalers, durable goods	802	5,902	248,694,898	42,137
4231 Motor vehicle and part merchant wholesalers	52	492	15,149,803	30,792
4232 Furniture and furnishing merchant wholesale	48	247	9,634,379	39,006
4233 Lumber and supply merchant wholesalers	85	634	25,142,943	39,658
4234 Commercial goods merchant wholesalers	140	1,276	66,288,226	51,950
4235 Metal and mineral merchant wholesalers	18	132	6,343,292	48,055
4236 Electric goods merchant wholesalers	89	640	32,680,733	51,064
4237 Hardware and plumbing merchant wholesalers	75	498	23,304,656	46,796
4238 Machinery and supply merchant wholesalers	127	1,011	43,915,659	43,438
4239 Misc. durable goods merchant wholesalers	168	972	26,235,207	26,991
424 Merchant wholesalers, nondurable goods	811	9,061	311,749,327	34,406
4241 Paper and paper product merchant wholesaler	63	761	27,062,596	35,562
4242 Druggists' goods merchant wholesalers	61	813	32,061,148	39,436
4243 Apparel and piece goods merchant wholesaler	111	488	14,679,046	30,080
4244 Grocery product merchant wholesalers	279	4,237	136,140,003	32,131
4245 Farm product merchant wholesalers	*	*	*	*
4246 Chemical merchant wholesalers	*	*	*	*
4247 Petroleum merchant wholesalers	35	369	19,095,602	51,750

STATE OF HAWAII

	Industry	No. of Rep. Units December	Average Employment	Total Wages	Average Annual Wage
	4248 Alcoholic beverage merchant wholesalers	36	1,020	41,340,953	40,530
	4249 Misc. nondurable goods merchant wholesalers	187	1,082	28,786,242	26,605
	425 Electronic markets and agents and brokers	508	1,331	74,238,023	55,776
44-45	Retail trade	4,875	64,255	1,461,926,668	22,752
	441 Motor vehicle and parts	357	6,490	253,964,073	39,132
	4411 Automobile dealers	99	4,236	194,982,572	46,030
	4412 Other motor vehicle dealers	36	362	10,773,504	29,761
	4413 Auto parts, accessories and tire stores	222	1,892	48,207,997	25,480
	442 Furniture and home furnishing stores	191	1,491	41,854,769	28,072
	4421 Furniture stores	86	663	20,310,041	30,634
	4422 Home furnishing stores	105	828	21,544,728	26,020
	443 Electronic and appliance stores	176	1,476	40,266,583	27,281
	444 Building material and garden supply stores	229	3,926	110,727,658	28,204
	4441 Building material and supplies dealers	201	3,654	104,585,035	28,622
	4442 Lawn and garden equipment and supplies store	28	273	6,142,623	22,500
	445 Food and beverage stores	656	12,888	260,176,527	20,188
	4451 Grocery stores	363	10,500	215,427,715	20,517
	4452 Specialty food stores	241	2,191	41,461,491	18,924
	4453 Beer, wine and liquor stores	52	197	3,287,321	16,687
	446 Health and personal care stores	323	4,740	126,758,403	26,742
	447 Gasoline stations	259	2,928	49,123,403	16,777
	448 Clothing and clothing accessories	1,142	9,117	179,191,009	19,655
	4481 Clothing stores	648	5,994	105,486,534	17,599
	4482 Shoe stores	107	958	18,791,133	19,615
	4483 Jewelry, luggage and leather good stores	387	2,165	54,913,342	25,364
	451 Sporting goods, hobby, book and music store	373	3,166	54,426,746	17,191
	4511 Sporting goods and musical instrument store	269	1,941	33,403,545	17,209
	4512 Book, periodical and music stores	104	1,225	21,023,201	17,162
	452 General merchandise stores	138	11,362	218,018,759	19,188
	4521 Department stores	49	8,718	153,523,184	17,610
	4529 Other general merchandise stores	89	2,644	64,495,575	24,393
	453 Miscellaneous store retailers	933	6,404	120,320,868	18,788
	4531 Florists	117	583	8,177,066	14,026
	4532 Office supplies, stationery and gift stores	483	4,064	76,572,257	18,842
	4533 Used merchandise stores	57	365	6,224,800	17,054
	4539 Other miscellaneous store retailers	276	1,393	29,346,745	21,067
	454 Nonstore retailers	98	267	7,097,870	26,584
	4541 Electronic shopping and mail-order houses	40	65	1,882,337	28,959
	4542 Vending machine operators	20	56	883,878	15,784
	4543 Direct selling establishments	38	147	4,331,655	29,467
48-49	Transportation and warehousing	947	23,647	865,822,175	36,614
	481 Air transportation	78	9,764	432,856,090	44,332
	4811 Scheduled air transportation	58	9,537	422,607,172	44,312
	4812 Nonscheduled air transportation	20	227	10,248,918	45,149
	483 Water transportation	23	660	40,524,211	61,400
	4831 Sea, coastal and great lakes transportation	*	*	*	*
	4832 Inland water transportation	*	*	*	*
	484 Truck transportation	182	2,994	95,174,790	31,789
	4841 General freight trucking	91	1,746	57,998,789	33,218
	4842 Specialized freight trucking	91	1,249	37,176,001	29,765
	485 Transit and ground passenger transportation	109	2,066	31,145,176	15,075
	4851 Urban transit systems	*	*	*	*

STATE OF HAWAII

Industry	No. of Rep. Units December	Average Employment	Total Wages	Average Annual Wage
4853 Taxi and limousine service	*	*	*	*
4854 School and employee bus transportation	17	1,022	12,516,027	12,247
4859 Other ground passenger transportation	26	651	11,780,010	18,095
487 Scenic and sightseeing transportation	215	3,423	78,445,527	22,917
4871 Scenic and sightseeing transportation, land	39	1,472	30,545,969	20,751
4872 Scenic and sightseeing transportation, water	148	1,542	33,189,847	21,524
4879 Scenic and sightseeing transportation, other	28	410	14,709,711	35,877
488 Support and activities for transportation	215	3,064	133,125,790	43,448
4881 Support and activities for air transportation	45	1,024	27,355,324	26,714
4883 Support and activities for water transportation	38	1,156	81,855,193	70,809
4884 Support activities for road transportation	*	*	*	*
4885 Freight transportation arrangement	89	499	17,486,546	35,043
4889 Other support activities for transportation	*	*	*	*
491 Postal service	5	13	192,694	14,823
492 Couriers and messengers	68	1,089	37,508,686	34,443
4921 Couriers	47	1,029	36,417,673	35,391
4922 Local messengers and local delivery	21	61	1,091,013	17,885
493 Warehousing and storage	52	573	16,849,211	29,405
22 Utilities	73	2,698	179,156,793	66,404
221 Utilities	73	2,698	179,156,793	66,404
2211 Power generation and supply	32	2,213	154,269,835	69,711
2212 Natural gas distribution	10	305	18,200,560	59,674
2213 Water, sewage and other systems	31	180	6,686,398	37,147
51 Information	686	11,690	504,585,200	43,164
511 Publishing industries, except Internet	145	2,604	121,859,994	46,797
5111 Newspaper, book and directory publishers	123	2,472	109,998,387	44,498
5112 Software publishers	22	132	11,861,607	89,861
512 Motion picture and sound recording industries	176	2,281	40,131,968	17,594
5121 Motion picture and video industries	161	2,248	39,208,502	17,442
5122 Sound recording industries	15	34	923,466	27,161
515 Broadcasting, except internet	56	1,307	49,619,006	37,964
5151 Radio and television broadcasting	53	1,287	48,987,423	38,063
5152 Cable and other subscription programming	3	19	631,583	33,241
516 Internet publishing and broadcasting	8	14	566,564	40,469
517 Telecommunications	189	4,524	245,387,346	54,241
5171 Wired telecommunications carriers	89	2,717	152,378,442	56,083
5172 Wireless telecommunications carriers	44	788	38,644,134	49,041
5173 Telecommunications resellers	29	116	3,938,824	33,955
5174 Satellite telecommunications	*	*	*	*
5175 Cable and other program distribution	15	673	34,472,171	51,222
5179 Other telecommunications	*	*	*	*
518 ISPs, search portals, and data processing	106	900	45,045,124	50,050
5181 ISPs and web search portals	42	341	18,605,045	54,560
5182 Data processing and related services	64	559	26,440,079	47,299
519 Other information services	6	59	1,975,198	33,478
52 Finance and insurance	1,433	15,840	803,388,091	50,719
522 Credit intermediation and related activities	706	8,174	412,644,086	50,483
5221 Depository credit intermediation	415	6,877	328,047,024	47,702
5222 Nondepository credit intermediation	166	860	60,868,842	70,778
5223 Activities related to credit intermediation	125	437	23,728,220	54,298
523 Financial investment and related activities	159	1,138	92,578,843	81,352
5231 Security and commodity investment activities	58	869	78,471,577	90,301

STATE OF HAWAII

Industry	No. of Rep. Units December	Average Employment	Total Wages	Average Annual Wage
5232 Securities and commodity exchanges	*	*	*	*
5239 Other financial investment activities	*	*	*	*
524 Insurance carriers and related activities	551	6,470	295,121,243	45,614
5241 Insurance carriers	129	3,945	183,744,925	46,577
5242 Insurance agencies, brokerages and support	422	2,525	111,376,318	44,109
525 Funds, trusts and other financial vehicles	17	58	3,043,919	52,481
5251 Insurance and employee benefit funds	*	*	*	*
5259 Other investment pools and funds	*	*	*	*
53 Real estate and rental and leasing	1,904	11,854	381,770,427	32,206
531 Real estate	1,549	7,577	279,652,583	36,908
5311 Lessors of real estate	686	2,559	90,916,165	35,528
5312 Offices of real estate agents and brokers	445	1,574	69,291,769	44,023
5313 Activities related to real estate	418	3,445	119,444,649	34,672
532 Rental and leasing services	350	4,270	101,650,942	23,806
5321 Automotive equipment rental leasing	103	2,301	57,794,905	25,117
5322 Consumer good rental	172	1,413	26,932,952	19,061
5323 General rental centers	18	184	4,317,821	23,466
5324 Machinery and equipment rental and leasing	57	372	12,605,264	33,885
533 Lessors of nonfinancial intangible assets	5	6	466,902	77,817
54 Professional and technical services	3,646	21,822	1,035,647,271	47,459
541 Professional and technical services	3,646	21,822	1,035,647,271	47,459
5411 Legal services	756	3,893	221,710,349	56,951
5412 Accounting and bookkeeping services	609	3,087	102,328,966	33,148
5413 Architectural and engineering services	669	4,580	255,461,152	55,778
5414 Specialized design services	115	257	9,657,644	37,578
5415 Computer systems design and related services	495	3,822	204,382,338	53,475
5416 Management and technical consulting services	384	1,317	70,416,858	53,468
5417 Scientific research and development service	151	1,783	97,187,246	54,508
5418 Advertising and related services	225	1,320	38,978,850	29,529
5419 Other professional and technical services	242	1,763	35,523,868	20,150
55 Management of companies and enterprises	355	6,519	392,817,036	60,257
56 Administrative and waste services	2,315	38,810	891,944,205	22,982
561 Office of administrative services	2,202	37,343	826,911,887	22,144
5611 Office of administrative services	42	205	13,153,243	64,162
5612 Facilities support services	22	1,179	46,974,795	39,843
5613 Employment services	229	11,758	268,214,882	22,811
5614 Business support services	160	1,518	33,988,735	22,390
5615 Travel arrangement and reservation services	632	5,875	147,394,631	25,088
5616 Investigation and security services	171	6,648	124,234,780	18,688
5617 Services to buildings and dwellings	804	8,984	168,919,758	18,802
5619 Other support services	142	1,177	24,031,063	20,417
562 Waste management and remediation services	113	1,467	65,032,318	44,330
5621 Waste collection	36	443	15,879,623	35,846
5622 Waste treatment and disposal	20	334	16,789,016	50,267
5629 Remediation and other waste services	57	690	32,363,679	46,904
61 Educational services	550	10,914	312,864,086	28,666
611 Educational services	550	10,914	312,864,086	28,666
6111 Elementary and secondary schools	121	6,048	181,091,164	29,942
6112 Junior colleges	7	269	7,635,138	28,383
6113 Colleges and universities	32	2,113	68,440,758	32,390
6114 Business, computer and management training	62	666	25,695,753	38,582
6115 Technical and trade schools	53	315	7,903,963	25,092

STATE OF HAWAII

Industry	No. of Rep. Units December	Average Employment	Total Wages	Average Annual Wage
6116 Other schools and instruction	246	1,354	20,397,218	15,064
6117 Educational support services	29	150	1,700,092	11,334
62 Health care and social assistance	3,265	50,865	1,809,362,341	35,572
621 Ambulatory health care services	2,503	20,818	949,025,788	45,587
6211 Offices of physicians	1,179	10,577	595,998,804	56,349
6212 Offices of dentists	651	3,439	128,804,535	37,454
6213 Offices of other health practitioners	492	2,249	65,285,843	29,029
6214 Outpatient care centers	81	1,333	55,073,474	41,315
6215 Medical and diagnostic laboratories	25	1,265	50,438,586	39,872
6216 Home health care services	38	1,419	31,588,488	22,261
6219 Other ambulatory health care services	37	537	21,836,058	40,663
622 Hospitals	19	12,677	495,774,608	39,108
6221 General medical and surgical hospitals	12	10,382	405,399,272	39,048
6222 Psychiatric and substance abuse hospitals	*	*	*	*
6223 Other hospitals	*	*	*	*
623 Nursing and residential care facilities	122	5,914	144,658,507	24,460
6231 Nursing care facilities	32	3,786	98,181,415	25,933
6232 Residential mental health facilities	35	786	17,512,301	22,280
6233 Community care facilities for the elderly	41	1,012	20,794,018	20,547
6239 Other residential care facilities	14	330	8,170,773	24,760
624 Social assistance	621	11,457	219,903,438	19,194
6241 Individual and family services	260	5,849	114,847,628	19,635
6242 Emergency and other relief services	43	860	17,673,583	20,551
6243 Vocational rehabilitation services	69	1,829	36,230,126	19,809
6244 Child day care services	249	2,919	51,152,101	17,524
71 Arts, entertainment, and recreation	533	11,023	217,366,060	19,719
711 Performing art and spectator sports	195	1,589	31,976,154	20,123
7111 Performing arts companies	71	1,139	21,533,594	18,906
7112 Spectator sports	15	37	989,163	26,734
7113 Performing arts and sports promoters	34	253	5,248,431	20,745
7114 Agents and managers for public figures	11	20	455,499	22,775
7115 Independent artists, writers and performers	64	139	3,749,467	26,975
712 Museum, parks and historical sites	56	1,286	28,218,201	21,943
713 Recreation and amusement industries	282	8,149	157,171,705	19,287
7131 Amusement parks and arcades	20	338	4,218,144	12,480
7139 Other amusement and recreation industries	262	7,811	152,953,561	19,582
72 Accommodation and food services	3,293	86,444	1,785,059,970	20,650
721 Accommodation	362	36,104	1,065,830,869	29,521
721110 Hotels and motels, except casino hotels	277	35,684	1,057,526,818	29,636
721191 Bed and breakfast inns	28	111	1,664,486	14,995
721199 Other traveler accommodation	44	179	4,306,936	24,061
721214 Recreational and vacation camps	*	*	*	*
721310 Rooming and boarding houses	*	*	*	*
722 Food services and drinking places	2,931	50,340	719,229,101	14,287
722110 Full-service restaurants	1,102	25,714	399,953,981	15,554
722211 Limited-service restaurants	1,150	17,323	214,232,631	12,367
722212 Cafeterias	34	523	7,641,183	14,610
722213 Snack and nonalcoholic beverage bars	240	2,257	23,541,133	10,430
722310 Food service contractors	64	2,106	43,078,885	20,455
722320 Caterers	41	506	6,704,662	13,250
722330 Mobile food services	23	95	1,274,786	13,419
722410 Drinking places, alcoholic beverages	277	1,815	22,801,840	12,563

STATE OF HAWAII

Industry	No. of Rep. Units December	Average Employment	Total Wages	Average Annual Wage
81 Other services, except public administration	3,711	22,881	540,969,328	23,643
811 Repair and maintenance	846	4,022	125,406,978	31,180
8111 Automotive repair and maintenance	549	2,552	71,972,851	28,203
8112 Electronic equipment repair and maintenance	95	518	21,752,721	41,994
8113 Commercial machinery repair and maintenance	103	498	19,057,812	38,269
8114 Household goods and repair maintenance	99	454	12,623,594	27,805
812 Personal and laundry services	692	6,767	124,010,950	18,326
8121 Personal care services	390	2,231	37,617,581	16,861
8122 Death care services	30	655	18,942,787	28,920
8123 Dry cleaning and laundry services	114	1,842	34,239,847	18,588
8129 Other personal services	158	2,039	33,210,735	16,288
813 Membership association and organization	1,846	11,497	277,904,890	24,172
8131 Religious organizations	412	2,668	45,015,229	16,872
8132 Grantmaking and giving services	71	868	39,485,577	45,490
8133 Social advocacy organizations	111	764	23,312,153	30,513
8134 Civic and social organizations	108	1,527	21,561,776	14,120
8139 Professional and similar organizations	1,144	5,670	148,530,155	26,196
814 Private households	327	595	13,646,510	22,935
99 Unclassified	337	96	3,728,023	38,834

* Data suppressed due to confidentiality.

Note: Nonprofit employers and employers with zero employment are included in the data above.

State government employment figures differ from the state workforce count produced by the Department of Human Resources Development, which reports civil service and exempt employment as of the end of each calendar quarter and only includes the executive branch.

STATE OF HAWAII

(Continued)

Industry	Jan	Feb	Mar	Apr	May	Jun	Jul	Aug	Sep	Oct	Nov	Dec
333 Machinery manufacturing	52	53	53	50	50	48	47	50	52	50	50	50
3331 Ag, construction and mining machinery	*	*	*	*	*	*	*	*	*	*	*	*
3333 Commercial and service industry machinery	*	*	*	*	*	*	*	*	*	*	*	*
3334 HVAC and commercial refrigeration equipment	*	*	*	*	*	*	*	*	*	*	*	*
3339 Other general purpose machinery manufacturing	*	*	*	*	*	*	*	*	*	*	*	*
334 Computer and electronic product manufacturing	*	*	*	*	*	*	*	*	*	*	*	*
3341 Computers and peripheral equipment	*	*	*	*	*	*	*	*	*	*	*	*
3342 Communications equipment manufacturing	*	*	*	*	*	*	*	*	*	*	*	*
3344 Semiconductors and electronic components	*	*	*	*	*	*	*	*	*	*	*	*
3345 Electronic instrument manufacturing	*	*	*	*	*	*	*	*	*	*	*	*
335 Electrical equipment and appliances	*	*	*	*	*	*	*	*	*	*	*	*
3351 Electric lighting equipment manufacturing	*	*	*	*	*	*	*	*	*	*	*	*
3359 Other electrical equipment and components	*	*	*	*	*	*	*	*	*	*	*	*
336 Transportation equipment manufacturing	624	624	649	629	637	625	575	543	543	517	467	494
3362 Motor vehicle body and trailer manufacturing	11	11	12	13	13	12	13	13	13	13	12	12
3363 Motor vehicle parts manufacturing	*	*	*	*	*	*	*	*	*	*	*	*
3364 Aerospace product and parts manufacturing	*	*	*	*	*	*	*	*	*	*	*	*
3366 Ship and boat building	597	594	618	600	607	596	551	516	515	483	433	460
337 Furniture and related product manufacturing	578	580	568	566	567	597	603	615	607	593	592	609
3371 Household and institutional furniture	340	339	331	332	339	360	363	372	357	343	347	357
3372 Office furniture and fixtures manufacturing	79	85	80	80	72	79	78	77	78	77	75	78
3379 Other furniture related product manufacturing	159	156	157	154	156	158	162	166	172	173	170	174
339 Miscellaneous manufacturing	1,055	1,079	1,090	1,074	1,094	1,078	1,104	1,090	1,092	1,093	1,093	1,097
3391 Medical equipment and supplies manufacturing	230	230	232	223	237	227	248	231	226	230	228	226
3399 Other miscellaneous manufacturing	825	849	858	851	857	851	856	859	866	863	865	871
Service Providing	385,386	388,042	390,103	390,621	393,577	397,367	397,437	398,233	399,090	397,746	401,836	407,223
42 Wholesale trade	16,089	16,108	16,174	16,155	16,242	16,314	16,320	16,326	16,339	16,378	16,466	16,616
423 Merchant wholesalers, durable goods	5,809	5,831	5,853	5,862	5,904	5,935	5,903	5,889	5,879	5,940	5,995	6,028
4231 Motor vehicle and part merchant wholesalers	492	486	489	475	495	508	486	485	486	490	501	510
4232 Furniture and furnishing merchant wholesale	241	241	240	245	251	250	244	247	251	252	250	250
4233 Lumber and supply merchant wholesalers	601	599	605	605	625	632	642	654	652	665	666	667
4234 Commercial goods merchant wholesalers	1,269	1,276	1,286	1,287	1,285	1,266	1,276	1,273	1,277	1,269	1,257	1,291
4235 Metal and mineral merchant wholesalers	130	132	135	137	132	132	119	121	130	135	140	143
4236 Electric goods merchant wholesalers	622	649	640	648	633	626	632	625	622	648	676	655
4237 Hardware and plumbing merchant wholesalers	494	495	487	501	499	511	496	498	490	495	502	502
4238 Machinery and supply merchant wholesalers	999	1,003	1,008	1,014	1,014	1,021	1,008	1,005	1,004	1,015	1,017	1,029
4239 Misc. durable goods merchant wholesalers	961	950	963	950	970	989	1,000	981	967	971	986	981
424 Merchant wholesalers, nondurable goods	8,974	8,956	9,000	8,962	8,994	9,044	9,060	9,107	9,155	9,109	9,140	9,225
4241 Paper and paper product merchant wholesaler	760	756	762	742	763	765	764	754	759	761	776	772
4242 Druggists' goods merchant wholesalers	785	795	799	806	810	829	824	834	832	810	816	818
4243 Apparel and piece goods merchant wholesaler	497	495	497	501	514	480	473	468	480	480	486	483
4244 Grocery product merchant wholesalers	4,218	4,190	4,213	4,198	4,206	4,249	4,234	4,249	4,256	4,251	4,256	4,328
4245 Farm product merchant wholesalers	*	*	*	*	*	*	*	*	*	*	*	*
4246 Chemical merchant wholesalers	*	*	*	*	*	*	*	*	*	*	*	*
4247 Petroleum merchant wholesalers	365	371	370	369	372	371	378	375	372	364	363	361
4248 Alcoholic beverage merchant wholesalers	1,001	1,010	1,013	1,018	1,003	995	1,004	1,025	1,045	1,029	1,041	1,059
4249 Misc. nondurable goods merchant wholesalers	1,051	1,039	1,053	1,053	1,052	1,073	1,096	1,116	1,125	1,111	1,108	1,105
425 Electronic markets and agents and brokers	1,306	1,321	1,321	1,331	1,344	1,335	1,357	1,330	1,305	1,329	1,331	1,363
44-45 Retail trade	63,813	63,009	62,984	62,873	63,162	63,959	64,308	64,414	64,297	64,587	65,847	67,811
441 Motor vehicle and parts	6,332	6,382	6,435	6,423	6,474	6,534	6,491	6,534	6,543	6,544	6,567	6,622
4411 Automobile dealers	4,070	4,123	4,156	4,240	4,276	4,293	4,215	4,270	4,292	4,274	4,295	4,327
4412 Other motor vehicle dealers	324	321	319	324	328	377	389	392	388	401	393	385

STATE OF HAWAII

(Continued)

Industry	Jan	Feb	Mar	Apr	May	Jun	Jul	Aug	Sep	Oct	Nov	Dec
4413 Auto parts, accessories and tire stores	1,938	1,938	1,960	1,859	1,870	1,864	1,887	1,872	1,863	1,869	1,879	1,910
442 Furniture and home furnishing stores	1,462	1,460	1,459	1,442	1,450	1,474	1,477	1,474	1,477	1,510	1,583	1,621
4421 Furniture stores	626	634	636	635	640	655	640	653	653	716	728	743
4422 Home furnishing stores	836	826	823	807	810	819	837	821	824	794	855	878
443 Electronic and appliance stores	1,515	1,489	1,462	1,455	1,439	1,429	1,439	1,441	1,447	1,467	1,554	1,575
444 Building material and garden supply stores	3,680	3,702	3,751	3,760	3,806	3,931	3,972	4,044	4,073	4,111	4,127	4,158
4441 Building material and supplies dealers	3,403	3,416	3,479	3,487	3,535	3,654	3,699	3,776	3,801	3,843	3,859	3,893
4442 Lawn and garden equipment and supplies store	277	286	272	273	271	277	273	268	272	268	268	265
445 Food and beverage stores	12,818	12,847	12,884	12,815	12,925	13,078	12,996	12,862	12,800	12,728	12,897	13,000
4451 Grocery stores	10,453	10,492	10,528	10,436	10,506	10,624	10,610	10,486	10,451	10,384	10,475	10,556
4452 Specialty food stores	2,171	2,157	2,160	2,181	2,225	2,261	2,195	2,183	2,152	2,145	2,222	2,238
4453 Beer, wine and liquor stores	194	198	196	198	194	193	191	193	197	199	200	206
446 Health and personal care stores	4,703	4,658	4,690	4,661	4,663	4,709	4,775	4,764	4,798	4,754	4,811	4,897
447 Gasoline stations	2,956	2,967	2,964	2,884	2,943	2,961	2,912	2,934	2,961	2,931	2,882	2,844
448 Clothing and clothing accessories	9,102	8,719	8,800	9,049	8,992	9,054	9,082	9,132	9,021	9,132	9,453	9,862
4481 Clothing stores	5,906	5,644	5,691	5,954	5,901	5,999	5,988	6,014	5,950	6,013	6,257	6,610
4482 Shoe stores	1,029	965	968	939	920	900	949	956	931	942	980	1,013
4483 Jewelry, luggage and leather good stores	2,167	2,110	2,141	2,156	2,171	2,155	2,145	2,162	2,140	2,177	2,216	2,239
451 Sporting goods, hobby, book and music store	3,156	3,055	3,059	3,056	3,041	3,082	3,127	3,193	3,169	3,196	3,332	3,525
4511 Sporting goods and musical instrument store	1,903	1,871	1,869	1,876	1,853	1,897	1,913	1,960	1,947	1,957	2,047	2,198
4512 Book, periodical and music stores	1,253	1,184	1,190	1,180	1,188	1,185	1,214	1,233	1,222	1,239	1,285	1,327
452 General merchandise stores	11,563	11,266	10,972	10,828	10,889	11,155	11,311	11,221	11,209	11,429	11,805	12,699
4521 Department stores	8,996	8,763	8,484	8,332	8,325	8,547	8,606	8,505	8,505	8,731	9,034	9,786
4529 Other general merchandise stores	2,567	2,503	2,488	2,496	2,564	2,608	2,705	2,716	2,704	2,698	2,771	2,913
453 Miscellaneous store retailers	6,265	6,210	6,245	6,231	6,276	6,284	6,457	6,546	6,530	6,516	6,561	6,732
4531 Florists	550	574	563	582	604	587	612	599	592	570	577	580
4532 Office supplies, stationery and gift stores	4,027	3,948	3,974	3,903	3,935	3,975	4,051	4,137	4,151	4,171	4,199	4,296
4533 Used merchandise stores	318	332	330	362	350	342	399	416	404	376	372	374
4539 Other miscellaneous store retailers	1,370	1,356	1,378	1,384	1,387	1,380	1,395	1,394	1,383	1,399	1,413	1,482
454 Nonstore retailers	261	254	263	269	264	268	269	269	269	269	275	276
4541 Electronic shopping and mail-order houses	56	60	61	68	68	68	67	66	70	62	67	64
4542 Vending machine operators	53	53	53	57	53	54	53	54	52	62	60	63
4543 Direct selling establishments	152	141	149	144	143	146	149	149	147	145	148	149
48-49 Transportation and warehousing	22,884	22,948	23,050	23,298	23,484	23,725	23,736	23,980	23,963	24,100	24,315	24,284
481 Air transportation	9,418	9,463	9,442	9,567	9,643	9,833	9,913	10,016	9,905	9,994	10,005	9,967
4811 Scheduled air transportation	9,220	9,266	9,257	9,337	9,401	9,584	9,681	9,774	9,669	9,764	9,770	9,716
4812 Nonscheduled air transportation	198	197	185	230	242	249	232	242	236	230	235	251
483 Water transportation	661	671	648	654	656	659	661	655	660	660	664	666
4831 Sea, coastal and great lakes transportation	*	*	*	*	*	*	*	*	*	*	*	*
4832 Inland water transportation	*	*	*	*	*	*	*	*	*	*	*	*
484 Truck transportation	2,893	2,882	2,902	2,950	2,998	3,069	3,025	3,047	2,998	3,051	3,056	3,061
4841 General freight trucking	1,696	1,699	1,703	1,727	1,740	1,757	1,761	1,794	1,775	1,769	1,757	1,768
4842 Specialized freight trucking	1,197	1,183	1,199	1,223	1,258	1,312	1,264	1,253	1,223	1,282	1,299	1,293
485 Transit and ground passenger transportation	2,042	2,068	2,087	2,058	2,094	1,986	1,975	1,980	2,148	2,086	2,146	2,120
4851 Urban transit systems	*	*	*	*	*	*	*	*	*	*	*	*
4853 Taxi and limousine service	*	*	*	*	*	*	*	*	*	*	*	*
4854 School and employee bus transportation	1,054	1,067	1,068	1,030	1,046	941	914	902	1,066	1,033	1,082	1,062
4859 Other ground passenger transportation	621	628	638	647	654	646	663	677	686	651	645	651
487 Scenic and sightseeing transportation	3,183	3,203	3,270	3,349	3,377	3,470	3,465	3,551	3,533	3,511	3,580	3,588
4871 Scenic and sightseeing transportation, land	1,417	1,430	1,457	1,439	1,474	1,507	1,449	1,474	1,478	1,465	1,536	1,533
4872 Scenic and sightseeing transportation, water	1,375	1,403	1,435	1,506	1,502	1,554	1,600	1,649	1,625	1,619	1,615	1,621
4879 Scenic and sightseeing transportation, other	391	370	378	404	401	409	416	428	430	427	429	434

STATE OF HAWAII

(Continued)

Industry	Jan	Feb	Mar	Apr	May	Jun	Jul	Aug	Sep	Oct	Nov	Dec
5259 Other investment pools and funds	*	*	*	*	*	*	*	*	*	*	*	*
53 Real estate and rental and leasing	11,549	11,622	11,762	11,690	11,799	11,880	11,891	11,860	11,837	12,013	12,117	12,224
531 Real estate	7,478	7,464	7,495	7,470	7,557	7,565	7,563	7,559	7,585	7,681	7,693	7,819
5311 Lessors of real estate	2,507	2,492	2,501	2,528	2,565	2,576	2,571	2,556	2,563	2,592	2,611	2,645
5312 Offices of real estate agents and brokers	1,528	1,535	1,563	1,555	1,568	1,594	1,586	1,571	1,572	1,600	1,577	1,633
5313 Activities related to real estate	3,443	3,437	3,431	3,387	3,424	3,395	3,406	3,432	3,450	3,489	3,505	3,541
532 Rental and leasing services	4,065	4,152	4,261	4,214	4,236	4,309	4,322	4,295	4,246	4,326	4,418	4,399
5321 Automotive equipment rental leasing	2,178	2,214	2,248	2,246	2,268	2,306	2,335	2,341	2,344	2,363	2,384	2,388
5322 Consumer good rental	1,363	1,350	1,370	1,398	1,401	1,442	1,434	1,452	1,422	1,437	1,434	1,453
5323 General rental centers	150	203	263	211	180	179	187	154	142	166	207	163
5324 Machinery and equipment rental and leasing	374	385	380	359	387	382	366	348	338	360	393	395
533 Lessors of nonfinancial intangible assets	6	6	6	6	6	6	6	6	6	6	6	6
54 Professional and technical services	21,161	21,504	21,693	21,849	21,569	21,716	21,865	21,932	21,751	21,999	22,186	22,633
541 Professional and technical services	21,161	21,504	21,693	21,849	21,569	21,716	21,865	21,932	21,751	21,999	22,186	22,633
5411 Legal services	3,830	3,851	3,822	3,844	3,876	3,944	3,978	3,933	3,901	3,888	3,906	3,944
5412 Accounting and bookkeeping services	3,250	3,332	3,368	3,461	2,918	2,861	2,792	2,792	2,747	2,995	3,140	3,385
5413 Architectural and engineering services	4,342	4,400	4,446	4,476	4,543	4,657	4,654	4,683	4,647	4,697	4,667	4,747
5414 Specialized design services	225	234	234	247	252	248	261	271	274	278	281	282
5415 Computer systems design and related services	3,638	3,663	3,690	3,752	3,764	3,763	3,943	3,967	3,931	3,916	3,913	3,929
5416 Management and technical consulting services	1,225	1,256	1,278	1,310	1,278	1,279	1,327	1,336	1,364	1,371	1,377	1,400
5417 Scientific research and development service	1,761	1,816	1,866	1,840	1,856	1,771	1,783	1,762	1,774	1,702	1,714	1,746
5418 Advertising and related services	1,219	1,256	1,315	1,257	1,357	1,431	1,299	1,306	1,309	1,322	1,385	1,386
5419 Other professional and technical services	1,671	1,696	1,674	1,662	1,725	1,762	1,828	1,882	1,804	1,830	1,803	1,814
55 Management of companies and enterprises	6,506	6,509	6,570	6,438	6,456	6,491	6,535	6,546	6,509	6,520	6,566	6,577
56 Administrative and waste services	36,082	37,004	37,226	37,609	38,329	39,158	39,240	39,931	40,320	40,056	39,694	41,074
561 Office of administrative services	34,644	35,582	35,782	36,164	36,869	37,653	37,756	38,382	38,811	38,591	38,238	39,647
5611 Office of administrative services	187	190	194	194	192	208	211	221	222	220	207	210
5612 Facilities support services	964	975	1,116	1,134	1,152	1,165	1,171	1,178	1,207	1,445	1,306	1,331
5613 Employment services	10,133	10,479	10,583	10,836	11,234	11,878	12,083	12,602	12,920	12,404	12,355	13,585
5614 Business support services	1,453	1,472	1,485	1,487	1,471	1,509	1,541	1,554	1,539	1,579	1,567	1,556
5615 Travel arrangement and reservation services	5,666	5,874	5,787	5,926	6,010	6,070	5,961	5,952	5,833	5,773	5,826	5,823
5616 Investigation and security services	6,348	6,585	6,476	6,643	6,722	6,687	6,690	6,746	6,736	6,878	6,596	6,672
5617 Services to buildings and dwellings	8,676	8,758	8,894	8,847	8,976	8,994	9,032	9,048	9,165	9,056	9,131	9,232
5619 Other support services	1,217	1,249	1,247	1,097	1,112	1,142	1,067	1,081	1,189	1,236	1,250	1,238
562 Waste management and remediation services	1,438	1,422	1,444	1,445	1,460	1,505	1,484	1,549	1,509	1,465	1,456	1,427
5621 Waste collection	425	420	427	426	418	464	460	477	482	451	450	420
5622 Waste treatment and disposal	333	339	336	335	340	332	338	345	329	327	328	326
5629 Remediation and other waste services	680	663	681	684	702	709	686	727	698	687	678	681
61 Educational services	10,313	10,786	10,801	10,712	11,253	10,936	10,838	10,593	11,148	10,819	11,412	11,360
611 Educational services	10,313	10,786	10,801	10,712	11,253	10,936	10,838	10,593	11,148	10,819	11,412	11,360
6111 Elementary and secondary schools	5,762	5,967	5,963	5,914	6,272	5,946	6,292	5,933	6,252	5,983	6,139	6,154
6112 Junior colleges	240	247	252	264	264	268	275	278	273	288	293	281
6113 Colleges and universities	1,981	2,193	2,215	2,064	2,151	2,099	1,926	2,051	2,139	2,089	2,245	2,201
6114 Business, computer and management training	690	691	681	689	694	672	615	617	668	651	662	656
6115 Technical and trade schools	276	275	298	325	328	333	304	316	323	325	333	341
6116 Other schools and instruction	1,235	1,301	1,327	1,316	1,357	1,365	1,352	1,329	1,398	1,399	1,432	1,441
6117 Educational support services	129	112	65	140	187	253	74	69	95	84	308	286
62 Health care and social assistance	49,622	49,950	50,162	50,352	50,570	51,179	51,510	50,834	51,107	51,235	51,673	52,186
621 Ambulatory health care services	19,933	20,154	20,198	20,464	20,536	20,802	20,967	21,198	21,200	21,261	21,450	21,650
6211 Offices of physicians	10,341	10,476	10,450	10,472	10,519	10,582	10,583	10,698	10,726	10,676	10,637	10,758
6212 Offices of dentists	3,359	3,384	3,402	3,382	3,395	3,477	3,500	3,499	3,458	3,435	3,457	3,520
6213 Offices of other health practitioners	2,084	2,085	2,136	2,208	2,212	2,257	2,255	2,306	2,288	2,361	2,371	2,420

STATE OF HAWAII

(Continued)

Industry	Jan	Feb	Mar	Apr	May	Jun	Jul	Aug	Sep	Oct	Nov	Dec
6214 Outpatient care centers	1,234	1,249	1,278	1,275	1,270	1,255	1,336	1,361	1,380	1,432	1,472	1,458
6215 Medical and diagnostic laboratories	1,190	1,198	1,193	1,238	1,230	1,254	1,268	1,280	1,275	1,276	1,379	1,400
6216 Home health care services	1,219	1,246	1,245	1,365	1,365	1,432	1,469	1,504	1,533	1,528	1,561	1,558
6219 Other ambulatory health care services	506	516	494	524	545	545	556	550	540	553	573	536
622 Hospitals	12,632	12,684	12,690	12,660	12,664	12,701	12,594	12,588	12,592	12,716	12,802	12,798
6221 General medical and surgical hospitals	10,365	10,395	10,421	10,402	10,349	10,380	10,301	10,286	10,294	10,404	10,493	10,496
6222 Psychiatric and substance abuse hospitals	*	*	*	*	*	*	*	*	*	*	*	*
6223 Other hospitals	*	*	*	*	*	*	*	*	*	*	*	*
623 Nursing and residential care facilities	5,854	5,860	5,897	5,873	5,916	5,940	5,891	5,913	5,954	5,895	5,945	6,027
6231 Nursing care facilities	3,741	3,755	3,789	3,770	3,776	3,776	3,751	3,781	3,807	3,780	3,833	3,875
6232 Residential mental health facilities	747	755	766	754	773	787	763	818	826	809	807	821
6233 Community care facilities for the elderly	1,008	999	991	1,013	1,023	1,040	1,065	999	1,008	999	994	1,006
6239 Other residential care facilities	358	351	351	336	344	337	312	315	313	307	311	325
624 Social assistance	11,203	11,252	11,377	11,355	11,454	11,736	12,058	11,135	11,361	11,363	11,476	11,711
6241 Individual and family services	5,810	5,863	5,870	5,850	5,924	5,869	5,893	5,842	5,800	5,720	5,779	5,965
6242 Emergency and other relief services	852	870	878	891	887	879	784	803	881	856	864	874
6243 Vocational rehabilitation services	1,672	1,661	1,702	1,707	1,709	2,000	2,688	1,740	1,737	1,769	1,771	1,795
6244 Child day care services	2,869	2,858	2,927	2,907	2,934	2,988	2,693	2,750	2,943	3,018	3,062	3,077
71 Arts, entertainment, and recreation	10,526	10,864	10,925	10,823	11,002	11,261	11,057	11,012	11,035	11,155	11,282	11,338
711 Performing art and spectator sports	1,501	1,621	1,603	1,658	1,667	1,651	1,462	1,451	1,546	1,570	1,635	1,697
7111 Performing arts companies	1,118	1,151	1,158	1,188	1,201	1,143	994	1,009	1,133	1,150	1,193	1,230
7112 Spectator sports	22	21	31	59	61	60	52	29	25	27	27	27
7113 Performing arts and sports promoters	219	302	233	253	256	262	231	236	238	257	276	275
7114 Agents and managers for public figures	23	19	21	18	20	20	20	22	20	20	21	20
7115 Independent artists, writers and performers	119	128	160	140	129	166	165	155	130	116	118	145
712 Museum, parks and historical sites	1,197	1,244	1,248	1,280	1,309	1,311	1,329	1,315	1,303	1,289	1,296	1,315
713 Recreation and amusement industries	7,828	7,999	8,074	7,885	8,026	8,299	8,266	8,246	8,186	8,296	8,351	8,326
7131 Amusement parks and arcades	308	293	304	297	300	381	385	394	361	345	340	343
7139 Other amusement and recreation industries	7,520	7,706	7,770	7,588	7,726	7,918	7,881	7,852	7,825	7,951	8,011	7,983
72 Accommodation and food services	84,346	85,000	85,922	86,026	86,644	87,430	87,217	87,543	86,925	86,098	86,890	87,288
721 Accommodation	35,542	35,696	35,990	35,908	35,905	36,266	36,382	36,592	36,547	35,981	36,113	36,331
721110 Hotels and motels, except casino hotels	35,167	35,307	35,580	35,497	35,495	35,833	35,945	36,144	36,113	35,554	35,674	35,893
721191 Bed and breakfast inns	100	102	110	109	103	111	109	117	114	119	122	119
721199 Other traveler accommodation	162	167	171	178	183	180	182	183	185	179	187	191
721214 Recreational and vacation camps	*	*	*	*	*	*	*	*	*	*	*	*
721310 Rooming and boarding houses	*	*	*	*	*	*	*	*	*	*	*	*
722 Food services and drinking places	48,804	49,304	49,932	50,118	50,739	51,164	50,835	50,951	50,378	50,117	50,777	50,957
722110 Full-service restaurants	24,947	25,225	25,612	25,833	26,100	26,250	25,988	26,175	25,691	25,290	25,587	25,873
722211 Limited-service restaurants	16,757	16,902	17,190	17,134	17,334	17,515	17,384	17,412	17,417	17,487	17,764	17,579
722212 Cafeterias	506	511	528	523	537	563	561	540	531	519	477	481
722213 Snack and nonalcoholic beverage bars	2,136	2,119	2,125	2,161	2,248	2,290	2,330	2,334	2,272	2,292	2,362	2,415
722310 Food service contractors	2,102	2,129	2,040	2,052	2,048	2,061	2,112	2,112	2,165	2,148	2,144	2,160
722320 Caterers	479	510	513	498	525	539	540	479	458	485	500	547
722330 Mobile food services	96	97	96	96	93	93	94	92	92	91	98	102
722410 Drinking places, alcoholic beverages	1,781	1,811	1,828	1,821	1,854	1,853	1,826	1,807	1,752	1,805	1,845	1,800
81 Other services, except public administration	22,421	22,456	22,768	22,838	22,981	23,030	22,990	22,918	23,032	22,938	23,096	23,100
811 Repair and maintenance	3,970	3,987	4,008	3,992	4,039	4,013	3,999	4,007	4,060	4,030	4,081	4,076
8111 Automotive repair and maintenance	2,515	2,506	2,537	2,543	2,559	2,571	2,540	2,542	2,576	2,550	2,591	2,591
8112 Electronic equipment repair and maintenance	510	552	518	501	519	503	499	500	514	530	536	529
8113 Commercial machinery repair and maintenance	492	487	491	490	515	499	509	507	505	495	494	494
8114 Household goods and repair maintenance	453	442	462	458	446	440	451	458	465	455	460	462
812 Personal and laundry services	6,529	6,565	6,662	6,767	6,809	6,820	6,842	6,817	6,836	6,793	6,863	6,897

STATE OF HAWAII

(Continued)

Industry	Jan	Feb	Mar	Apr	May	Jun	Jul	Aug	Sep	Oct	Nov	Dec
8121 Personal care services	2,179	2,197	2,222	2,212	2,236	2,269	2,223	2,240	2,256	2,224	2,256	2,253
8122 Death care services	620	618	614	653	703	670	662	649	636	680	669	683
8123 Dry cleaning and laundry services	1,765	1,770	1,801	1,818	1,808	1,829	1,888	1,877	1,892	1,886	1,877	1,892
8129 Other personal services	1,965	1,980	2,025	2,084	2,062	2,052	2,069	2,051	2,052	2,003	2,061	2,069
813 Membership association and organization	11,319	11,299	11,491	11,469	11,515	11,590	11,540	11,509	11,562	11,545	11,570	11,552
8131 Religious organizations	2,582	2,623	2,640	2,612	2,674	2,664	2,660	2,701	2,696	2,714	2,728	2,722
8132 Grantmaking and giving services	833	842	851	846	876	872	877	856	876	892	897	894
8133 Social advocacy organizations	734	738	744	748	748	760	773	757	778	801	808	773
8134 Civic and social organizations	1,512	1,548	1,536	1,538	1,555	1,629	1,455	1,535	1,462	1,501	1,521	1,534
8139 Professional and similar organizations	5,658	5,548	5,720	5,725	5,662	5,665	5,775	5,660	5,750	5,637	5,616	5,629
814 Private households	603	605	607	610	618	607	609	585	574	570	582	575
99 Unclassified	68	73	76	58	73	70	99	120	127	115	123	145

* Data suppressed due to confidentiality.

HONOLULU

EMPLOYMENT AND WAGES OF WORKERS COVERED BY HAWAII EMPLOYMENT SECURITY LAW
AND UNEMPLOYMENT COMPENSATION FOR FEDERAL EMPLOYEES
CLASSIFIED BY INDUSTRY FOR CALENDAR YEAR 2002

Industry	No. of Rep. Units December	Average Employment	Total Wages	Average Annual Wage
TOTAL, including government	23,819	410,183	13,939,092,136	33,983
TOTAL GOVERNMENT	3	90,536	3,603,232,422	39,799
Federal	1	28,591	1,462,782,778	51,162
State	1	50,329	1,652,981,807	32,844
County	1	11,616	487,467,837	41,965
Total, excluding government	23,816	319,647	10,335,859,714	32,335
Goods-Producing	2,823	32,049	1,344,503,813	41,952
11 Agriculture, forestry, fishing and hunting	204	2,668	70,049,864	26,256
111 Crop production	75	1,775	44,414,689	25,022
1111 Oilseed and grain farming	4	138	3,743,838	27,129
1112 Vegetable and melon farming	18	426	8,521,752	20,004
1113 Fruit and tree nut farming	10	739	23,151,897	31,329
1114 Greenhouse and nursery production	40	443	8,437,543	19,046
1119 Other crop farming	3	30	559,659	18,655
112 Animal production	23	248	5,680,522	22,905
1121 Cattle ranching and farming	6	81	2,390,805	29,516
1122 Hog and pig farming	*	*	*	*
1123 Poultry and egg production	8	102	1,360,764	13,341
1125 Animal aquaculture	*	*	*	*
1129 Other animal production	*	*	*	*
114 Fishing, hunting and trapping	*	*	*	*
1141 Fishing	*	*	*	*
115 Agriculture and forestry support activities	*	*	*	*
1151 Support activities for crop production	*	*	*	*
1152 Support activities for animal production	*	*	*	*
21 Mining	7	165	10,680,952	64,733
212 Mining, except oil and gas	7	165	10,680,952	64,733
2123 Nonmetallic mineral mining and quarrying	7	165	10,680,952	64,733
23 Construction	1,812	17,433	893,367,522	51,246
236 Construction of buildings	540	5,190	279,617,880	53,876
2361 Residential building construction	356	2,378	108,801,016	45,753
2362 Nonresidential building construction	184	2,812	170,816,864	60,746
237 Heavy and civil engineering construction	165	2,483	152,360,376	61,361
2371 Utility system construction	69	1,244	69,902,585	56,192
2372 Land subdivision	58	470	36,362,625	77,367
2373 Street and bridge construction	23	478	26,606,747	55,663
2379 Other heavy construction	15	291	19,488,419	66,971
238 Specialty trade contractors	1,107	9,761	461,389,266	47,269
2381 Building foundation and exterior contractor	224	1,915	83,915,395	43,820
2382 Building equipment contractors	438	4,090	212,410,280	51,934
2383 Building finishing contractors	346	2,769	119,480,424	43,149
2389 Other specialty trade contractors	99	987	45,583,167	46,184
31-33 Manufacturing	800	11,783	370,405,475	31,436

HONOLULU

Industry	No. of Rep. Units December	Average Employment	Total Wages	Average Annual Wage
311 Food manufacturing	205	4,339	103,880,617	23,941
3112 Grain and oilseed milling	*	*	*	*
3113 Sugar and confectionery product manufacturing	16	321	7,849,660	24,454
3114 Fruit, vegetable and specialty food	12	278	6,559,840	23,597
3115 Dairy product manufacturing	9	358	14,041,538	39,222
3116 Animal slaughtering and processing	15	287	5,768,392	20,099
3117 Seafood product preparation and packaging	*	*	*	*
3118 Bakeries and tortilla manufacturing	96	1,673	36,361,168	21,734
3119 Other food manufacturing	52	1,347	31,032,074	23,038
312 Beverage and tobacco product manufacturing	9	526	22,440,251	42,662
3121 Beverage manufacturing	9	526	22,440,251	42,662
313 Textile mills	*	*	*	*
3133 Textile and fabric finishing mills	*	*	*	*
314 Textile product mills	*	*	*	*
3141 Textile furnishing mills	*	*	*	*
3149 Other textile product mills	*	*	*	*
315 Apparel manufacturing	105	1,228	24,825,439	20,216
3152 Cut and sew apparel manufacturing	*	*	*	*
3159 Accessories and other apparel manufacturing	*	*	*	*
316 Leather and allied product manufacturing	4	42	646,615	15,396
3162 Footwear manufacturing	4	42	646,615	15,396
321 Wood product manufacturing	21	149	4,086,112	27,424
3211 Sawmills and wood preservation	*	*	*	*
3212 Veneer and engineered wood products	*	*	*	*
3219 Other wood product manufacturing	*	*	*	*
322 Paper manufacturing	7	159	6,554,761	41,225
3222 Converted paper product manufacturing	7	159	6,554,761	41,225
323 Printing and related support activities	102	1,075	35,103,149	32,654
324 Petroleum and coal products manufacturing	*	*	*	*
3241 Petroleum and coal products manufacturing	*	*	*	*
325 Chemical manufacturing	18	310	12,879,959	41,548
3251 Basic chemical manufacturing	*	*	*	*
3252 Resin, rubber and artificial fibers	*	*	*	*
3253 Agriculture chemical manufacturing	6	135	5,991,525	44,382
3254 Pharmaceutical and medicine manufacturing	*	*	*	*
3256 Cleaning compound and toiletry manufacturing	3	18	428,078	23,782
3259 Other chemical preparation manufacturing	*	*	*	*
326 Plastics and rubber products manufacturing	*	*	*	*
3261 Plastics product manufacturing	*	*	*	*
3262 Rubber product manufacturing	*	*	*	*
327 Nonmetallic mineral product manufacturing	44	621	28,312,820	45,592
3271 Clay product and refractory manufacturing	7	15	221,296	14,753
3272 Glass and glass product manufacturing	4	30	780,003	26,000
3273 Cement and concrete product manufacturing	22	476	24,789,834	52,079
3279 Other nonmetallic mineral products	11	99	2,521,687	25,472
332 Fabricated metal product manufacturing	32	348	13,643,960	39,207
3321 Forging and stamping	*	*	*	*
3323 Architectural and structural metals	20	165	5,953,736	36,083
3324 Boilers, tanks and shipping containers	*	*	*	*
3326 Spring and wire product manufacturing	*	*	*	*
3327 Machine shops and threaded products	*	*	*	*
3328 Coating, engraving and heat treating metals	3	17	529,034	31,120

HONOLULU

Industry	No. of Rep. Units December	Average Employment	Total Wages	Average Annual Wage
3329 Other fabricated metal product manufacturing	*	*	*	*
333 Machinery manufacturing	*	*	*	*
3331 Ag, construction and mining machinery	*	*	*	*
3333 Commercial and service industry machinery	*	*	*	*
3334 HVAC and commercial refrigeration equipment	*	*	*	*
3339 Other general purpose machinery manufacturing	*	*	*	*
334 Computer and electronic product manufacturing	*	*	*	*
3341 Computers and peripheral equipment	*	*	*	*
3342 Communications equipment manufacturing	*	*	*	*
3345 Electronic instrument manufacturing	*	*	*	*
335 Electrical equipment and appliances	*	*	*	*
3351 Electric lighting equipment manufacturing	*	*	*	*
336 Transportation equipment manufacturing	23	558	22,551,504	40,415
3362 Motor vehicle body and trailer manufacturing	*	*	*	*
3363 Motor vehicle parts manufacturing	*	*	*	*
3364 Aerospace product and parts manufacturing	*	*	*	*
3366 Ship and boat building	*	*	*	*
337 Furniture and related product manufacturing	44	517	17,765,429	34,363
3371 Household and institutional furniture	32	282	9,763,073	34,621
3372 Office furniture and fixtures manufacturing	6	72	3,093,874	42,970
3379 Other furniture related product manufacturing	6	163	4,908,482	30,113
339 Miscellaneous manufacturing	132	1,002	26,445,506	26,393
3391 Medical equipment and supplies manufacturing	41	211	7,064,624	33,482
3399 Other miscellaneous manufacturing	91	791	19,380,882	24,502
Service Providing	20,666	287,503	8,987,651,852	31,261
42 Wholesale trade	1,741	13,423	543,231,229	40,470
423 Merchant wholesalers, durable goods	671	5,318	227,098,757	42,704
4231 Motor vehicle and part merchant wholesalers	46	463	14,544,724	31,414
4232 Furniture and furnishing merchant wholesale	43	241	9,481,326	39,342
4233 Lumber and supply merchant wholesalers	64	554	22,287,487	40,230
4234 Commercial goods merchant wholesalers	128	1,219	63,526,659	52,114
4235 Metal and mineral merchant wholesalers	15	118	5,838,889	49,482
4236 Electric goods merchant wholesalers	80	575	29,895,720	51,993
4237 Hardware and plumbing merchant wholesalers	61	443	21,499,187	48,531
4238 Machinery and supply merchant wholesalers	90	824	35,998,584	43,688
4239 Misc. durable goods merchant wholesalers	144	882	24,026,181	27,241
424 Merchant wholesalers, nondurable goods	608	6,851	244,373,304	35,670
4241 Paper and paper product merchant wholesaler	54	675	24,791,076	36,728
4242 Druggists' goods merchant wholesalers	54	780	31,183,969	39,979
4243 Apparel and piece goods merchant wholesaler	103	465	13,708,170	29,480
4244 Grocery product merchant wholesalers	195	2,913	97,498,983	33,470
4245 Farm product merchant wholesalers	*	*	*	*
4246 Chemical merchant wholesalers	*	*	*	*
4247 Petroleum merchant wholesalers	19	245	12,525,001	51,122
4248 Alcoholic beverage merchant wholesalers	24	827	33,877,952	40,965
4249 Misc. nondurable goods merchant wholesalers	131	714	20,676,482	28,959
425 Electronic markets and agents and brokers	462	1,255	71,759,168	57,179
44-45 Retail trade	3,070	43,806	1,001,219,531	22,856
441 Motor vehicle and parts	232	4,736	185,742,612	39,219
4411 Automobile dealers	63	3,202	144,853,617	45,238
4412 Other motor vehicle dealers	19	286	9,212,407	32,211
4413 Auto parts, accessories and tire stores	150	1,248	31,676,588	25,382

HONOLULU

Industry	No. of Rep. Units December	Average Employment	Total Wages	Average Annual Wage
442 Furniture and home furnishing stores	104	935	26,540,445	28,386
4421 Furniture stores	48	434	13,542,333	31,204
4422 Home furnishing stores	56	502	12,998,112	25,893
443 Electronic and appliance stores	124	1,245	35,101,954	28,194
444 Building material and garden supply stores	97	2,207	63,197,661	28,635
4441 Building material and supplies dealers	84	2,068	60,229,764	29,125
4442 Lawn and garden equipment and supplies store	13	139	2,967,897	21,352
445 Food and beverage stores	440	8,246	166,170,582	20,152
4451 Grocery stores	235	6,664	136,974,126	20,554
4452 Specialty food stores	164	1,457	26,795,844	18,391
4453 Beer, wine and liquor stores	41	125	2,400,612	19,205
446 Health and personal care stores	224	3,618	94,510,009	26,122
447 Gasoline stations	150	1,562	26,308,367	16,843
448 Clothing and clothing accessories	741	6,648	133,094,107	20,020
4481 Clothing stores	420	4,335	77,635,177	17,909
4482 Shoe stores	75	764	15,645,086	20,478
4483 Jewelry, luggage and leather good stores	246	1,550	39,813,844	25,686
451 Sporting goods, hobby, book and music store	242	2,463	41,902,957	17,013
4511 Sporting goods and musical instrument store	173	1,356	22,476,877	16,576
4512 Book, periodical and music stores	69	1,107	19,426,080	17,548
452 General merchandise stores	70	7,358	140,299,814	19,068
4521 Department stores	30	5,640	98,251,471	17,420
4529 Other general merchandise stores	40	1,718	42,048,343	24,475
453 Miscellaneous store retailers	568	4,555	81,965,633	17,995
4531 Florists	75	435	5,852,678	13,454
4532 Office supplies, stationery and gift stores	304	3,038	58,456,140	19,242
4533 Used merchandise stores	42	309	5,118,191	16,564
4539 Other miscellaneous store retailers	147	773	12,538,624	16,221
454 Nonstore retailers	78	232	6,385,390	27,523
4541 Electronic shopping and mail-order houses	29	53	1,483,512	27,991
4542 Vending machine operators	*	*	*	*
4543 Direct selling establishments	*	*	*	*
22-48-49 Transportation and Utilities	569	19,526	822,376,618	42,117
221 Utilities	*	*	*	*
2211 Power generation and supply	*	*	*	*
2212 Natural gas distribution	*	*	*	*
2213 Water, sewage and other systems	*	*	*	*
481 Air transportation	51	8,173	388,524,775	47,538
4811 Scheduled air transportation	38	8,062	383,820,428	47,609
4812 Nonscheduled air transportation	13	111	4,704,347	42,382
483 Water transportation	12	529	33,534,217	63,392
4831 Sea, coastal and great lakes transportation	*	*	*	*
4832 Inland water transportation	*	*	*	*
484 Truck transportation	100	2,045	64,984,225	31,777
4841 General freight trucking	50	1,127	37,592,335	33,356
4842 Specialized freight trucking	50	918	27,391,890	29,839
485 Transit and ground passenger transportation	67	1,379	22,510,809	16,324
4851 Urban transit systems	*	*	*	*
4853 Taxi and limousine service	*	*	*	*
4854 School and employee bus transportation	6	582	7,479,674	12,852
4859 Other ground passenger transportation	15	503	9,424,985	18,738
487 Scenic and sightseeing transportation	66	1,719	35,818,731	20,837

HONOLULU

	Industry	No. of Rep. Units December	Average Employment	Total Wages	Average Annual Wage
	4871 Scenic and sightseeing transportation, land	23	1,061	22,602,812	21,303
	4872 Scenic and sightseeing transportation, water	*	*	*	*
	4879 Scenic and sightseeing transportation, other	*	*	*	*
488	Support and activities for transportation	172	2,663	118,351,478	44,443
	4881 Support and activities for air transportation	34	951	24,838,803	26,119
	4883 Support and activities for water transportation	34	1,044	73,292,268	70,203
	4884 Support activities for road transportation	*	*	*	*
	4885 Freight transportation arrangement	75	390	14,951,615	38,337
	4889 Other support activities for transportation	*	*	*	*
491	Postal service	*	*	*	*
492	Couriers and messengers	33	821	28,737,565	35,003
	4921 Couriers	21	789	28,006,034	35,496
	4922 Local messengers and local delivery	12	32	731,531	22,860
493	Warehousing and storage	45	531	15,770,314	29,699
51	Information	492	9,671	420,893,238	43,521
	511 Publishing industries, except Internet	96	2,110	101,921,522	48,304
	5111 Newspaper, book and directory publishers	83	1,989	90,562,507	45,532
	5112 Software publishers	13	121	11,359,015	93,876
	512 Motion picture and sound recording industries	129	1,871	30,554,455	16,331
	5121 Motion picture and video industries	118	1,841	29,724,298	16,146
	5122 Sound recording industries	11	30	830,157	27,672
	515 Broadcasting, except internet	41	1,122	44,857,827	39,980
	5151 Radio and television broadcasting	*	*	*	*
	5152 Cable and other subscription programming	*	*	*	*
516	Internet publishing and broadcasting	*	*	*	*
517	Telecommunications	134	3,718	200,805,443	54,009
	5171 Wired telecommunications carriers	68	2,334	130,882,384	56,076
	5172 Wireless telecommunications carriers	25	698	34,391,274	49,271
	5173 Telecommunications resellers	26	107	3,768,716	35,222
	5174 Satellite telecommunications	*	*	*	*
	5175 Cable and other program distribution	*	*	*	*
	5179 Other telecommunications	*	*	*	*
	518 ISPs, search portals, and data processing	81	782	40,398,926	51,661
	5181 ISPs and web search portals	27	277	16,214,348	58,536
	5182 Data processing and related services	54	505	24,184,578	47,890
519	Other information services	*	*	*	*
52	Finance and insurance	1,065	13,701	721,865,069	52,687
	522 Credit intermediation and related activities	482	6,539	352,332,390	53,882
	5221 Depository credit intermediation	275	5,511	282,205,343	51,208
	5222 Nondepository credit intermediation	121	715	52,541,439	73,485
	5223 Activities related to credit intermediation	86	314	17,585,608	56,005
	523 Financial investment and related activities	*	*	*	*
	5231 Security and commodity investment activities	*	*	*	*
	5239 Other financial investment activities	*	*	*	*
	524 Insurance carriers and related activities	440	6,111	281,715,014	46,100
	5241 Insurance carriers	112	3,849	179,936,061	46,749
	5242 Insurance agencies, brokerages and support	328	2,262	101,778,953	44,995
	525 Funds, trusts and other financial vehicles	*	*	*	*
	5251 Insurance and employee benefit funds	*	*	*	*
	5259 Other investment pools and funds	*	*	*	*
53	Real estate and rental and leasing	1,259	7,862	264,577,800	33,653
	531 Real estate	1,058	5,211	199,640,642	38,311

HONOLULU

	Industry	No. of Rep. Units December	Average Employment	Total Wages	Average Annual Wage
	5311 Lessors of real estate	525	1,810	68,630,858	37,918
	5312 Offices of real estate agents and brokers	249	793	36,897,736	46,529
	5313 Activities related to real estate	284	2,608	94,112,048	36,086
532	Rental and leasing services	*	*	*	*
	5321 Automotive equipment rental leasing	50	1,271	33,259,283	26,168
	5322 Consumer good rental	98	941	17,925,265	19,049
	5323 General rental centers	*	*	*	*
	5324 Machinery and equipment rental and leasing	*	*	*	*
533	Lessors of nonfinancial intangible assets	*	*	*	*
54	Professional and technical services	2,792	18,496	915,723,660	49,509
541	Professional and technical services	2,792	18,496	915,723,660	49,509
	5411 Legal services	603	3,473	205,629,292	59,208
	5412 Accounting and bookkeeping services	441	2,120	79,317,021	37,414
	5413 Architectural and engineering services	512	4,009	229,845,873	57,332
	5414 Specialized design services	83	193	7,717,889	39,989
	5415 Computer systems design and related services	415	3,707	197,950,609	53,399
	5416 Management and technical consulting services	298	1,175	64,638,955	55,012
	5417 Scientific research and development service	94	1,301	69,081,627	53,099
	5418 Advertising and related services	179	1,125	34,283,866	30,475
	5419 Other professional and technical services	167	1,392	27,258,528	19,582
55	Management of companies and enterprises	284	5,823	358,425,679	61,553
56	Administrative and waste services	1,572	30,853	716,981,394	23,239
561	Office of administrative services	1,499	29,726	666,725,449	22,429
	5611 Office of administrative services	*	*	*	*
	5612 Facilities support services	*	*	*	*
	5613 Employment services	173	10,013	240,392,862	24,008
	5614 Business support services	121	948	26,023,532	27,451
	5615 Travel arrangement and reservation services	424	4,390	113,044,285	25,750
	5616 Investigation and security services	110	5,506	101,175,865	18,376
	5617 Services to buildings and dwellings	502	6,922	127,938,387	18,483
	5619 Other support services	115	1,087	21,641,269	19,909
562	Waste management and remediation services	73	1,128	50,255,945	44,553
	5621 Waste collection	19	293	11,507,220	39,274
	5622 Waste treatment and disposal	15	309	16,296,273	52,739
	5629 Remediation and other waste services	39	525	22,452,452	42,767
61	Educational services	387	9,389	274,038,968	29,187
611	Educational services	387	9,389	274,038,968	29,187
	6111 Elementary and secondary schools	66	4,891	152,043,095	31,086
	6112 Junior colleges	*	*	*	*
	6113 Colleges and universities	21	2,097	68,013,853	32,434
	6114 Business, computer and management training	*	*	*	*
	6115 Technical and trade schools	43	275	7,050,782	25,639
	6116 Other schools and instruction	182	1,088	16,157,357	14,851
	6117 Educational support services	24	147	1,545,211	10,512
62	Health care and social assistance	2,308	39,322	1,450,824,337	36,896
621	Ambulatory health care services	1,813	15,629	733,302,675	46,919
	6211 Offices of physicians	883	8,034	469,677,645	58,461
	6212 Offices of dentists	485	2,507	94,196,492	37,573
	6213 Offices of other health practitioners	337	1,747	50,486,339	28,899
	6214 Outpatient care centers	41	897	40,877,345	45,571
	6215 Medical and diagnostic laboratories	19	966	36,087,132	37,357
	6216 Home health care services	20	962	20,700,522	21,518

HONOLULU

Industry		No. of Rep. Units December	Average Employment	Total Wages	Average Annual Wage
6219	Other ambulatory health care services	28	515	21,277,200	41,315
622	Hospitals	15	11,640	457,265,684	39,284
6221	General medical and surgical hospitals	9	9,346	366,890,348	39,256
6222	Psychiatric and substance abuse hospitals	*	*	*	*
6223	Other hospitals	*	*	*	*
623	Nursing and residential care facilities	94	4,195	103,148,602	24,588
6231	Nursing care facilities	24	2,644	69,030,759	26,108
6232	Residential mental health facilities	27	412	9,906,514	24,045
6233	Community care facilities for the elderly	34	925	18,997,581	20,538
6239	Other residential care facilities	9	213	5,213,748	24,478
624	Social assistance	386	7,859	157,107,376	19,991
6241	Individual and family services	156	3,911	81,726,162	20,896
6242	Emergency and other relief services	25	693	13,918,906	20,085
6243	Vocational rehabilitation services	49	1,279	27,351,563	21,385
6244	Child day care services	156	1,977	34,110,745	17,254
71	Arts, entertainment, and recreation	306	6,897	120,613,421	17,488
711	Performing art and spectator sports	131	1,086	22,796,298	20,991
7111	Performing arts companies	50	856	16,261,654	18,997
7112	Spectator sports	11	31	706,425	22,788
7113	Performing arts and sports promoters	23	102	2,846,764	27,909
7114	Agents and managers for public figures	8	18	380,499	21,139
7115	Independent artists, writers and performers	39	78	2,600,956	33,346
712	Museum, parks and historical sites	24	853	18,946,360	22,211
713	Recreation and amusement industries	151	4,958	78,870,763	15,908
7131	Amusement parks and arcades	11	301	3,692,732	12,268
7139	Other amusement and recreation industries	140	4,658	75,178,031	16,140
72	Accommodation and food services	2,174	50,644	943,319,637	18,626
721	Accommodation	140	14,959	443,903,997	29,675
721110	Hotels and motels, except casino hotels	114	14,797	441,003,490	29,804
721191	Bed and breakfast inns	*	*	*	*
721199	Other traveler accommodation	15	33	624,160	18,914
721214	Recreational and vacation camps	6	71	953,799	13,434
721310	Rooming and boarding houses	*	*	*	*
722	Food services and drinking places	2,034	35,685	499,415,640	13,995
722110	Full-service restaurants	685	16,022	242,745,599	15,151
722211	Limited-service restaurants	825	13,368	166,146,614	12,429
722212	Cafeterias	28	500	7,323,893	14,648
722213	Snack and nonalcoholic beverage bars	150	1,692	16,128,450	9,532
722310	Food service contractors	55	1,879	38,849,906	20,676
722320	Caterers	29	447	5,805,270	12,987
722330	Mobile food services	22	90	1,220,790	13,564
722410	Drinking places, alcoholic beverages	240	1,688	21,195,118	12,556
81	Other services, except public administration	2,647	18,090	433,561,271	23,967
811	Repair and maintenance	604	3,076	99,118,228	32,223
8111	Automotive repair and maintenance	388	1,901	54,490,470	28,664
8112	Electronic equipment repair and maintenance	72	470	20,537,781	43,697
8113	Commercial machinery repair and maintenance	74	361	14,451,741	40,033
8114	Household goods and repair maintenance	70	344	9,638,236	28,018
812	Personal and laundry services	509	5,630	102,893,478	18,276
8121	Personal care services	306	1,916	32,040,771	16,723
8122	Death care services	17	548	15,507,090	28,298
8123	Dry cleaning and laundry services	79	1,300	24,827,830	19,098

HONOLULU

Industry	No. of Rep. Units December	Average Employment	Total Wages	Average Annual Wage
8129 Other personal services	107	1,866	30,517,787	16,355
813 Membership association and organization	1,305	8,984	222,440,145	24,760
8131 Religious organizations	272	2,122	37,895,123	17,858
8132 Grantmaking and giving services	50	777	37,013,140	47,636
8133 Social advocacy organizations	62	454	15,309,785	33,722
8134 Civic and social organizations	83	1,346	19,213,730	14,275
8139 Professional and similar organizations	838	4,285	113,008,367	26,373
814 Private households	229	400	9,109,420	22,774
99 Unclassified	327	94	3,704,049	39,405

* Data suppressed due to confidentiality.

Note: Nonprofit employers and employers with zero employment are included in the data above.

HONOLULU

(Continued)

Industry	Jan	Feb	Mar	Apr	May	Jun	Jul	Aug	Sep	Oct	Nov	Dec
TOTAL, including Government	399,186	405,729	407,790	401,409	411,225	415,416	406,473	407,944	410,996	413,707	418,377	423,939
TOTAL GOVERNMENT	87,869	92,106	92,922	86,839	93,466	94,283	85,748	86,151	88,299	91,644	92,985	94,120
Federal	28,035	28,119	28,197	28,111	28,144	28,484	28,772	28,720	28,623	29,078	29,349	29,456
State	48,180	52,379	53,099	47,125	53,768	54,212	45,040	45,518	48,194	51,114	52,151	53,169
County	11,654	11,608	11,626	11,603	11,554	11,587	11,936	11,913	11,482	11,452	11,485	11,495
TOTAL, excluding Government	311,317	313,623	314,868	314,570	317,759	321,133	320,725	321,793	322,697	322,063	325,392	329,819
Goods-Producing	31,290	31,238	31,738	31,374	31,683	32,537	32,594	32,824	32,279	32,248	32,357	32,427
11 Agriculture, forestry, fishing and hunting	2,621	2,611	2,630	2,606	2,621	2,735	2,798	2,768	2,608	2,640	2,669	2,705
111 Crop production	1,704	1,702	1,745	1,725	1,738	1,824	1,898	1,846	1,788	1,749	1,781	1,800
1111 Oilseed and grain farming	150	135	138	143	136	146	142	120	126	127	139	152
1112 Vegetable and melon farming	396	406	429	418	412	444	437	437	434	428	432	434
1113 Fruit and tree nut farming	700	698	718	709	726	762	837	818	742	710	716	728
1114 Greenhouse and nursery production	430	435	433	430	436	444	449	438	451	452	461	454
1119 Other crop farming	28	28	27	25	28	28	33	33	35	32	33	32
112 Animal production	251	246	259	254	240	242	230	260	247	258	249	239
1121 Cattle ranching and farming	85	81	80	80	79	81	81	82	82	82	81	81
1122 Hog and pig farming	*	*	*	*	*	*	*	*	*	*	*	*
1123 Poultry and egg production	99	99	113	113	99	98	83	111	96	113	109	95
1125 Animal aquaculture	*	*	*	*	*	*	*	*	*	*	*	*
1129 Other animal production	*	*	*	*	*	*	*	*	*	*	*	*
114 Fishing, hunting and trapping	*	*	*	*	*	*	*	*	*	*	*	*
1141 Fishing	*	*	*	*	*	*	*	*	*	*	*	*
115 Agriculture and forestry support activities	*	*	*	*	*	*	*	*	*	*	*	*
1151 Support activities for crop production	*	*	*	*	*	*	*	*	*	*	*	*
1152 Support activities for animal production	*	*	*	*	*	*	*	*	*	*	*	*
21 Mining	162	154	156	166	170	167	167	168	168	174	168	164
212 Mining, except oil and gas	162	154	156	166	170	167	167	168	168	174	168	164
2123 Nonmetallic mineral mining and quarrying	162	154	156	166	170	167	167	168	168	174	168	164
23 Construction	16,386	16,385	16,761	16,870	17,084	17,716	17,951	18,196	17,974	17,928	17,995	17,948
236 Construction of buildings	4,734	4,719	4,873	4,951	5,150	5,375	5,441	5,466	5,398	5,439	5,409	5,319
2361 Residential building construction	2,185	2,161	2,243	2,259	2,391	2,445	2,478	2,511	2,482	2,497	2,461	2,417
2362 Nonresidential building construction	2,549	2,558	2,630	2,692	2,759	2,930	2,963	2,955	2,916	2,942	2,948	2,902
237 Heavy and civil engineering construction	2,374	2,393	2,440	2,450	2,407	2,460	2,414	2,546	2,533	2,561	2,573	2,641
2371 Utility system construction	1,142	1,143	1,168	1,204	1,196	1,243	1,207	1,298	1,269	1,334	1,342	1,382
2372 Land subdivision	458	479	478	461	463	466	462	479	467	463	480	480
2373 Street and bridge construction	500	510	519	500	487	476	465	475	483	447	429	446
2379 Other heavy construction	274	261	275	285	261	275	280	294	314	317	322	333
238 Specialty trade contractors	9,278	9,273	9,448	9,469	9,527	9,881	10,096	10,184	10,043	9,928	10,013	9,988
2381 Building foundation and exterior contractor	1,772	1,842	1,933	1,942	1,884	1,892	1,952	2,037	1,925	1,915	1,919	1,961
2382 Building equipment contractors	3,983	3,910	3,976	3,996	3,988	4,089	4,211	4,172	4,172	4,146	4,221	4,218
2383 Building finishing contractors	2,571	2,568	2,555	2,611	2,701	2,911	2,938	2,953	2,921	2,843	2,856	2,804
2389 Other specialty trade contractors	952	953	984	920	954	989	995	1,022	1,025	1,024	1,017	1,005
31-33 Manufacturing	12,121	12,088	12,191	11,732	11,808	11,919	11,678	11,692	11,529	11,506	11,525	11,610
311 Food manufacturing	4,392	4,359	4,435	4,301	4,315	4,368	4,374	4,413	4,291	4,241	4,298	4,276
3112 Grain and oilseed milling	*	*	*	*	*	*	*	*	*	*	*	*
3113 Sugar and confectionery product manufacturing	315	312	314	315	307	317	314	326	331	320	342	344
3114 Fruit, vegetable and specialty food	277	273	276	271	272	276	278	279	283	295	283	274
3115 Dairy product manufacturing	366	362	374	357	351	355	363	352	357	360	356	346
3116 Animal slaughtering and processing	282	282	287	285	290	291	291	293	285	291	282	287
3117 Seafood product preparation and packaging	*	*	*	*	*	*	*	*	*	*	*	*
3118 Bakeries and tortilla manufacturing	1,701	1,683	1,701	1,622	1,639	1,661	1,676	1,700	1,689	1,644	1,690	1,669
3119 Other food manufacturing	1,371	1,372	1,409	1,378	1,384	1,395	1,380	1,390	1,273	1,260	1,274	1,283

HONOLULU

(Continued)

Industry	Jan	Feb	Mar	Apr	May	Jun	Jul	Aug	Sep	Oct	Nov	Dec
335 Electrical equipment and appliances	*	*	*	*	*	*	*	*	*	*	*	*
3351 Electric lighting equipment manufacturing	*	*	*	*	*	*	*	*	*	*	*	*
336 Transportation equipment manufacturing	600	603	628	609	616	604	553	522	528	502	453	480
3362 Motor vehicle body and trailer manufacturing	*	*	*	*	*	*	*	*	*	*	*	*
3363 Motor vehicle parts manufacturing	*	*	*	*	*	*	*	*	*	*	*	*
3364 Aerospace product and parts manufacturing	*	*	*	*	*	*	*	*	*	*	*	*
3366 Ship and boat building	*	*	*	*	*	*	*	*	*	*	*	*
337 Furniture and related product manufacturing	504	508	493	494	493	524	525	538	534	525	526	543
3371 Household and institutional furniture	272	273	262	266	271	293	290	300	289	282	287	297
3372 Office furniture and fixtures manufacturing	73	79	74	74	66	73	73	72	73	70	69	72
3379 Other furniture related product manufacturing	159	156	157	154	156	158	162	166	172	173	170	174
339 Miscellaneous manufacturing	971	995	1,007	988	1,010	991	1,010	998	1,008	1,016	1,011	1,014
3391 Medical equipment and supplies manufacturing	210	211	214	204	215	206	227	212	210	211	208	204
3399 Other miscellaneous manufacturing	761	784	793	784	795	785	783	786	798	805	803	810
Service Providing	279,961	282,314	283,056	283,140	286,004	288,527	288,033	288,849	290,291	289,701	292,912	297,249
42 Wholesale trade	13,266	13,276	13,337	13,330	13,414	13,441	13,435	13,431	13,447	13,472	13,551	13,678
423 Merchant wholesalers, durable goods	5,231	5,253	5,286	5,308	5,332	5,353	5,312	5,297	5,291	5,336	5,389	5,424
4231 Motor vehicle and part merchant wholesalers	462	459	462	449	469	481	459	456	460	458	467	477
4232 Furniture and furnishing merchant wholesale	235	235	234	239	245	244	239	242	246	246	244	244
4233 Lumber and supply merchant wholesalers	526	523	528	529	547	550	558	572	570	578	581	581
4234 Commercial goods merchant wholesalers	1,203	1,212	1,233	1,233	1,231	1,211	1,215	1,214	1,219	1,215	1,202	1,236
4235 Metal and mineral merchant wholesalers	118	120	123	125	120	120	104	106	115	118	123	126
4236 Electric goods merchant wholesalers	564	587	578	585	569	564	566	556	554	579	607	586
4237 Hardware and plumbing merchant wholesalers	439	439	431	448	444	451	441	440	434	443	449	452
4238 Machinery and supply merchant wholesalers	812	817	821	826	827	832	821	822	819	824	826	837
4239 Misc. durable goods merchant wholesalers	872	861	876	874	880	900	909	889	874	875	890	885
424 Merchant wholesalers, nondurable goods	6,804	6,777	6,809	6,774	6,817	6,827	6,842	6,879	6,924	6,880	6,907	6,969
4241 Paper and paper product merchant wholesaler	675	670	679	658	676	674	677	670	674	678	686	683
4242 Druggists' goods merchant wholesalers	760	763	766	773	776	793	785	796	795	778	787	790
4243 Apparel and piece goods merchant wholesaler	472	470	472	478	490	455	450	446	458	460	465	462
4244 Grocery product merchant wholesalers	2,937	2,902	2,917	2,882	2,892	2,910	2,900	2,911	2,913	2,910	2,913	2,964
4245 Farm product merchant wholesalers	*	*	*	*	*	*	*	*	*	*	*	*
4246 Chemical merchant wholesalers	*	*	*	*	*	*	*	*	*	*	*	*
4247 Petroleum merchant wholesalers	238	244	245	248	250	248	254	250	247	241	240	237
4248 Alcoholic beverage merchant wholesalers	810	817	818	824	813	801	809	830	848	837	849	863
4249 Misc. nondurable goods merchant wholesalers	679	675	683	687	696	714	731	741	755	737	736	734
425 Electronic markets and agents and brokers	1,231	1,246	1,242	1,248	1,265	1,261	1,281	1,255	1,232	1,256	1,255	1,285
44-45 Retail trade	43,714	43,026	42,772	42,779	42,991	43,415	43,768	43,800	43,745	43,994	45,068	46,596
441 Motor vehicle and parts	4,654	4,687	4,727	4,691	4,723	4,781	4,730	4,754	4,773	4,744	4,765	4,808
4411 Automobile dealers	3,094	3,131	3,163	3,215	3,242	3,256	3,187	3,222	3,250	3,205	3,216	3,241
4412 Other motor vehicle dealers	245	249	248	253	258	304	312	314	309	319	315	309
4413 Auto parts, accessories and tire stores	1,315	1,307	1,316	1,223	1,223	1,221	1,231	1,218	1,214	1,220	1,234	1,258
442 Furniture and home furnishing stores	888	886	883	884	896	915	915	914	929	987	1,051	1,073
4421 Furniture stores	390	396	399	401	408	422	416	427	436	488	505	514
4422 Home furnishing stores	498	490	484	483	488	493	499	487	493	499	546	559
443 Electronic and appliance stores	1,274	1,255	1,231	1,226	1,211	1,208	1,203	1,213	1,224	1,245	1,317	1,336
444 Building material and garden supply stores	2,055	2,081	2,080	2,122	2,175	2,246	2,252	2,295	2,307	2,315	2,265	2,290
4441 Building material and supplies dealers	1,917	1,929	1,944	1,985	2,037	2,104	2,110	2,153	2,164	2,181	2,133	2,160
4442 Lawn and garden equipment and supplies store	138	152	136	137	138	142	142	142	143	134	132	130
445 Food and beverage stores	8,263	8,273	8,234	8,212	8,288	8,367	8,337	8,192	8,128	8,090	8,222	8,344
4451 Grocery stores	6,688	6,711	6,676	6,640	6,674	6,731	6,758	6,643	6,608	6,552	6,617	6,674
4452 Specialty food stores	1,456	1,438	1,437	1,448	1,491	1,512	1,453	1,423	1,393	1,412	1,478	1,540
4453 Beer, wine and liquor stores	119	124	121	124	123	124	126	126	127	126	127	130

HONOLULU

(Continued)

Industry	Jan	Feb	Mar	Apr	May	Jun	Jul	Aug	Sep	Oct	Nov	Dec
446 Health and personal care stores	3,611	3,564	3,590	3,559	3,547	3,574	3,631	3,621	3,656	3,625	3,684	3,751
447 Gasoline stations	1,580	1,604	1,591	1,540	1,566	1,568	1,538	1,548	1,557	1,569	1,553	1,525
448 Clothing and clothing accessories	6,690	6,341	6,376	6,635	6,541	6,539	6,606	6,624	6,551	6,649	6,949	7,276
4481 Clothing stores	4,316	4,066	4,085	4,338	4,264	4,297	4,316	4,321	4,288	4,328	4,564	4,831
4482 Shoe stores	817	760	762	747	737	715	754	757	741	758	793	825
4483 Jewelry, luggage and leather good stores	1,557	1,515	1,529	1,550	1,540	1,527	1,536	1,546	1,522	1,563	1,592	1,620
451 Sporting goods, hobby, book and music store	2,491	2,390	2,385	2,343	2,358	2,374	2,419	2,453	2,461	2,479	2,615	2,791
4511 Sporting goods and musical instrument store	1,344	1,312	1,315	1,286	1,280	1,313	1,328	1,352	1,360	1,356	1,445	1,585
4512 Book, periodical and music stores	1,147	1,078	1,070	1,057	1,078	1,061	1,091	1,101	1,101	1,123	1,170	1,206
452 General merchandise stores	7,508	7,299	7,017	6,942	7,019	7,144	7,310	7,278	7,255	7,412	7,728	8,388
4521 Department stores	5,874	5,716	5,450	5,354	5,364	5,459	5,532	5,496	5,485	5,637	5,886	6,429
4529 Other general merchandise stores	1,634	1,583	1,567	1,588	1,655	1,685	1,778	1,782	1,770	1,775	1,842	1,959
453 Miscellaneous store retailers	4,475	4,427	4,433	4,395	4,442	4,464	4,591	4,673	4,666	4,643	4,678	4,774
4531 Florists	411	433	419	433	457	439	459	452	445	422	426	427
4532 Office supplies, stationery and gift stores	3,059	2,983	2,991	2,909	2,931	2,956	3,010	3,067	3,090	3,120	3,144	3,191
4533 Used merchandise stores	268	276	276	304	292	292	343	365	348	318	314	315
4539 Other miscellaneous store retailers	737	735	747	749	762	777	779	789	783	783	794	841
454 Nonstore retailers	225	219	225	230	225	235	236	235	238	236	241	240
4541 Electronic shopping and mail-order houses	44	47	47	55	54	57	56	54	59	51	55	52
4542 Vending machine operators	*	*	*	*	*	*	*	*	*	*	*	*
4543 Direct selling establishments	*	*	*	*	*	*	*	*	*	*	*	*
22-48-49 Transportation and Utilities	18,922	18,996	19,076	19,281	19,424	19,655	19,608	19,787	19,678	19,856	20,019	20,004
221 Utilities	*	*	*	*	*	*	*	*	*	*	*	*
2211 Power generation and supply	*	*	*	*	*	*	*	*	*	*	*	*
2212 Natural gas distribution	*	*	*	*	*	*	*	*	*	*	*	*
2213 Water, sewage and other systems	*	*	*	*	*	*	*	*	*	*	*	*
481 Air transportation	7,870	7,918	7,906	8,012	8,059	8,231	8,301	8,389	8,274	8,376	8,394	8,345
4811 Scheduled air transportation	7,784	7,830	7,818	7,902	7,942	8,107	8,183	8,265	8,157	8,266	8,277	8,215
4812 Nonscheduled air transportation	86	88	88	110	117	124	118	124	117	110	117	130
483 Water transportation	534	544	522	525	526	522	531	524	528	528	533	535
4831 Sea, coastal and great lakes transportation	*	*	*	*	*	*	*	*	*	*	*	*
4832 Inland water transportation	*	*	*	*	*	*	*	*	*	*	*	*
484 Truck transportation	1,967	1,953	1,982	2,016	2,056	2,100	2,079	2,088	2,047	2,077	2,072	2,102
4841 General freight trucking	1,093	1,091	1,100	1,119	1,122	1,132	1,152	1,169	1,161	1,129	1,117	1,133
4842 Specialized freight trucking	874	862	882	897	934	968	927	919	886	948	955	969
485 Transit and ground passenger transportation	1,336	1,357	1,371	1,381	1,372	1,356	1,350	1,378	1,436	1,389	1,417	1,401
4851 Urban transit systems	*	*	*	*	*	*	*	*	*	*	*	*
4853 Taxi and limousine service	*	*	*	*	*	*	*	*	*	*	*	*
4854 School and employee bus transportation	585	593	598	585	584	562	545	549	596	578	611	596
4859 Other ground passenger transportation	469	479	488	510	500	498	510	532	544	506	496	502
487 Scenic and sightseeing transportation	1,590	1,619	1,641	1,691	1,720	1,762	1,695	1,733	1,734	1,768	1,841	1,829
4871 Scenic and sightseeing transportation, land	1,031	1,047	1,061	1,043	1,069	1,092	1,034	1,045	1,045	1,040	1,112	1,108
4872 Scenic and sightseeing transportation, water	*	*	*	*	*	*	*	*	*	*	*	*
4879 Scenic and sightseeing transportation, other	*	*	*	*	*	*	*	*	*	*	*	*
488 Support and activities for transportation	2,600	2,606	2,620	2,667	2,691	2,700	2,635	2,640	2,658	2,674	2,722	2,739
4881 Support and activities for air transportation	928	931	917	930	953	963	915	930	931	971	1,010	1,030
4883 Support and activities for water transportation	1,040	1,059	1,060	1,074	1,085	1,067	1,042	1,017	1,042	1,015	1,023	1,008
4884 Support activities fro road transportation	*	*	*	*	*	*	*	*	*	*	*	*
4885 Freight transportation arrangement	373	376	380	391	380	389	393	392	399	395	404	404
4889 Other support activities for transportation	*	*	*	*	*	*	*	*	*	*	*	*
491 Postal service	*	*	*	*	*	*	*	*	*	*	*	*
492 Couriers and messengers	795	770	797	784	809	794	833	837	820	865	872	876
4921 Couriers	764	738	768	755	777	762	795	802	790	836	841	842

HONOLULU

(Continued)

Industry	Jan	Feb	Mar	Apr	May	Jun	Jul	Aug	Sep	Oct	Nov	Dec
4922 Local messengers and local delivery	31	32	29	29	32	32	38	35	30	29	31	34
493 Warehousing and storage	570	560	564	536	514	510	508	524	521	529	520	518
51 Information	9,772	9,967	9,678	9,510	9,569	9,668	9,205	9,567	10,104	9,280	9,706	10,029
511 Publishing industries, except Internet	2,219	2,207	2,196	2,105	2,088	2,035	2,043	2,088	2,078	2,057	2,097	2,102
5111 Newspaper, book and directory publishers	2,001	1,987	1,984	1,969	1,983	1,957	1,965	2,008	1,998	1,976	2,015	2,020
5112 Software publishers	218	220	212	136	105	78	78	80	80	81	82	82
512 Motion picture and sound recording industries	1,760	2,000	1,675	1,727	1,827	1,993	1,484	1,808	2,373	1,574	1,966	2,265
5121 Motion picture and video industries	1,734	1,970	1,646	1,698	1,799	1,964	1,450	1,775	2,342	1,542	1,935	2,233
5122 Sound recording industries	26	30	29	29	28	29	34	33	31	32	31	32
515 Broadcasting, except internet	1,127	1,128	1,141	1,108	1,115	1,113	1,132	1,127	1,119	1,122	1,110	1,127
5151 Radio and television broadcasting	*	*	*	*	*	*	*	*	*	*	*	*
5152 Cable and other subscription programming	*	*	*	*	*	*	*	*	*	*	*	*
516 Internet publishing and broadcasting	*	*	*	*	*	*	*	*	*	*	*	*
517 Telecommunications	3,856	3,812	3,834	3,760	3,717	3,696	3,686	3,663	3,655	3,646	3,635	3,655
5171 Wired telecommunications carriers	2,466	2,421	2,431	2,369	2,314	2,297	2,293	2,278	2,273	2,288	2,296	2,280
5172 Wireless telecommunications carriers	703	708	717	717	721	702	695	693	683	682	674	678
5173 Telecommunications resellers	101	99	104	97	95	103	107	107	116	119	115	123
5174 Satellite telecommunications	*	*	*	*	*	*	*	*	*	*	*	*
5175 Cable and other program distribution	*	*	*	*	*	*	*	*	*	*	*	*
5179 Other telecommunications	*	*	*	*	*	*	*	*	*	*	*	*
518 ISPs, search portals, and data processing	745	754	765	741	755	766	793	813	809	809	823	812
5181 ISPs and web search portals	295	292	293	285	283	276	276	272	265	265	268	250
5182 Data processing and related services	450	462	472	456	472	490	517	541	544	544	555	562
519 Other information services	*	*	*	*	*	*	*	*	*	*	*	*
52 Finance and insurance	13,549	13,571	13,633	13,596	13,673	13,777	13,760	13,782	13,791	13,721	13,732	13,829
522 Credit intermediation and related activities	6,465	6,463	6,507	6,472	6,488	6,550	6,553	6,562	6,584	6,582	6,598	6,646
5221 Depository credit intermediation	5,536	5,541	5,564	5,510	5,502	5,527	5,530	5,508	5,511	5,468	5,463	5,474
5222 Nondepository credit intermediation	672	660	651	669	683	718	704	733	741	769	777	797
5223 Activities related to credit intermediation	257	262	292	293	303	305	319	321	332	345	358	375
523 Financial investment and related activities	*	*	*	*	*	*	*	*	*	*	*	*
5231 Security and commodity investment activities	*	*	*	*	*	*	*	*	*	*	*	*
5239 Other financial investment activities	*	*	*	*	*	*	*	*	*	*	*	*
524 Insurance carriers and related activities	6,007	6,034	6,050	6,079	6,127	6,174	6,156	6,164	6,166	6,113	6,112	6,150
5241 Insurance carriers	3,818	3,809	3,825	3,841	3,861	3,907	3,900	3,884	3,844	3,824	3,826	3,849
5242 Insurance agencies, brokerages and support	2,189	2,225	2,225	2,238	2,266	2,267	2,256	2,280	2,322	2,289	2,286	2,301
525 Funds, trusts and other financial vehicles	*	*	*	*	*	*	*	*	*	*	*	*
5251 Insurance and employee benefit funds	*	*	*	*	*	*	*	*	*	*	*	*
5259 Other investment pools and funds	*	*	*	*	*	*	*	*	*	*	*	*
53 Real estate and rental and leasing	7,612	7,687	7,802	7,747	7,873	7,868	7,878	7,840	7,842	7,990	8,080	8,129
531 Real estate	5,108	5,110	5,129	5,123	5,199	5,186	5,198	5,197	5,228	5,317	5,326	5,406
5311 Lessors of real estate	1,778	1,768	1,776	1,785	1,800	1,810	1,818	1,811	1,816	1,840	1,849	1,867
5312 Offices of real estate agents and brokers	752	770	782	771	795	794	799	790	789	819	808	844
5313 Activities related to real estate	2,578	2,572	2,571	2,567	2,604	2,582	2,581	2,596	2,623	2,658	2,669	2,695
532 Rental and leasing services	*	*	*	*	*	*	*	*	*	*	*	*
5321 Automotive equipment rental leasing	1,202	1,210	1,235	1,238	1,278	1,289	1,306	1,299	1,293	1,293	1,302	1,305
5322 Consumer good rental	900	898	911	929	946	951	938	953	952	965	967	978
5323 General rental centers	*	*	*	*	*	*	*	*	*	*	*	*
5324 Machinery and equipment rental and leasing	*	*	*	*	*	*	*	*	*	*	*	*
533 Lessors of nonfinancial intangible assets	*	*	*	*	*	*	*	*	*	*	*	*
54 Professional and technical services	18,032	18,286	18,443	18,487	18,309	18,413	18,564	18,585	18,443	18,568	18,727	19,092
541 Professional and technical services	18,032	18,286	18,443	18,487	18,309	18,413	18,564	18,585	18,443	18,568	18,727	19,092
5411 Legal services	3,431	3,439	3,421	3,428	3,452	3,503	3,556	3,510	3,468	3,467	3,486	3,518
5412 Accounting and bookkeeping services	2,337	2,367	2,384	2,413	2,007	1,939	1,911	1,882	1,852	1,969	2,091	2,287

HONOLULU

(Continued)

Industry	Jan	Feb	Mar	Apr	May	Jun	Jul	Aug	Sep	Oct	Nov	Dec
5413 Architectural and engineering services	3,816	3,878	3,909	3,926	3,981	4,083	4,065	4,078	4,058	4,102	4,074	4,141
5414 Specialized design services	172	177	175	184	183	183	194	201	206	214	213	215
5415 Computer systems design and related services	3,536	3,565	3,586	3,641	3,645	3,649	3,825	3,848	3,808	3,791	3,788	3,804
5416 Management and technical consulting services	1,100	1,123	1,149	1,171	1,142	1,139	1,183	1,188	1,214	1,218	1,226	1,247
5417 Scientific research and development service	1,277	1,331	1,370	1,358	1,370	1,278	1,286	1,284	1,302	1,229	1,244	1,280
5418 Advertising and related services	1,035	1,060	1,123	1,068	1,169	1,246	1,099	1,102	1,112	1,126	1,187	1,178
5419 Other professional and technical services	1,328	1,346	1,326	1,298	1,360	1,393	1,445	1,492	1,423	1,452	1,418	1,422
55 Management of companies and enterprises	5,810	5,819	5,875	5,750	5,771	5,801	5,836	5,845	5,814	5,820	5,866	5,872
56 Administrative and waste services	28,694	29,460	29,514	29,687	30,345	31,003	31,083	31,797	32,095	31,911	31,684	32,966
561 Office of administrative services	27,585	28,374	28,403	28,581	29,228	29,853	29,948	30,590	30,924	30,781	30,568	31,871
5611 Office of administrative services	*	*	*	*	*	*	*	*	*	*	*	*
5612 Facilities support services	*	*	*	*	*	*	*	*	*	*	*	*
5613 Employment services	8,699	9,016	9,021	9,089	9,465	10,036	10,279	10,794	11,023	10,500	10,536	11,703
5614 Business support services	915	934	945	941	923	965	948	961	949	981	964	953
5615 Travel arrangement and reservation services	4,222	4,397	4,274	4,392	4,510	4,551	4,400	4,433	4,379	4,341	4,389	4,395
5616 Investigation and security services	5,284	5,484	5,370	5,511	5,574	5,512	5,551	5,573	5,510	5,656	5,460	5,589
5617 Services to buildings and dwellings	6,677	6,739	6,858	6,829	6,918	6,926	6,930	6,972	7,072	7,000	7,073	7,073
5619 Other support services	1,156	1,171	1,161	1,013	1,025	1,028	970	981	1,093	1,151	1,151	1,145
562 Waste management and remediation services	1,109	1,086	1,111	1,106	1,117	1,150	1,135	1,207	1,171	1,130	1,116	1,095
5621 Waste collection	274	273	282	283	277	315	305	323	328	302	292	267
5622 Waste treatment and disposal	312	314	312	306	315	307	310	318	301	301	303	308
5629 Remediation and other waste services	523	499	517	517	525	528	520	566	542	527	521	520
61 Educational services	8,863	9,313	9,317	9,205	9,713	9,369	9,325	9,105	9,576	9,275	9,828	9,777
611 Educational services	8,863	9,313	9,317	9,205	9,713	9,369	9,325	9,105	9,576	9,275	9,828	9,777
6111 Elementary and secondary schools	4,647	4,846	4,825	4,780	5,123	4,767	5,175	4,815	5,052	4,785	4,929	4,949
6112 Junior colleges	*	*	*	*	*	*	*	*	*	*	*	*
6113 Colleges and universities	1,967	2,178	2,200	2,048	2,135	2,083	1,908	2,035	2,122	2,073	2,231	2,188
6114 Business, computer and management training	*	*	*	*	*	*	*	*	*	*	*	*
6115 Technical and trade schools	244	243	265	286	290	294	272	277	284	275	283	289
6116 Other schools and instruction	985	1,036	1,069	1,058	1,077	1,080	1,050	1,065	1,127	1,160	1,173	1,180
6117 Educational support services	127	110	63	138	185	251	70	64	90	78	302	280
62 Health care and social assistance	38,283	38,591	38,685	38,927	39,085	39,536	39,536	39,326	39,524	39,771	40,113	40,489
621 Ambulatory health care services	14,885	15,036	15,042	15,347	15,420	15,618	15,737	15,914	15,957	16,050	16,191	16,345
6211 Offices of physicians	7,855	7,962	7,941	7,969	8,018	8,052	8,045	8,107	8,141	8,103	8,062	8,152
6212 Offices of dentists	2,443	2,443	2,462	2,459	2,470	2,524	2,536	2,557	2,530	2,536	2,530	2,593
6213 Offices of other health practitioners	1,595	1,607	1,635	1,709	1,713	1,748	1,741	1,797	1,790	1,852	1,866	1,915
6214 Outpatient care centers	837	832	845	838	828	829	905	909	945	979	1,014	1,004
6215 Medical and diagnostic laboratories	897	905	898	947	941	959	965	975	970	976	1,069	1,088
6216 Home health care services	772	792	788	923	929	985	1,012	1,042	1,061	1,072	1,097	1,075
6219 Other ambulatory health care services	486	495	473	502	521	521	533	527	520	532	553	518
622 Hospitals	11,606	11,666	11,663	11,612	11,629	11,654	11,548	11,544	11,565	11,682	11,756	11,756
6221 General medical and surgical hospitals	9,339	9,377	9,394	9,354	9,314	9,333	9,255	9,242	9,267	9,370	9,447	9,454
6222 Psychiatric and substance abuse hospitals	*	*	*	*	*	*	*	*	*	*	*	*
6223 Other hospitals	*	*	*	*	*	*	*	*	*	*	*	*
623 Nursing and residential care facilities	4,116	4,130	4,156	4,168	4,181	4,207	4,214	4,215	4,204	4,191	4,243	4,309
6231 Nursing care facilities	2,605	2,620	2,646	2,647	2,641	2,654	2,625	2,637	2,634	2,624	2,684	2,716
6232 Residential mental health facilities	368	373	376	382	388	389	402	453	445	458	447	461
6233 Community care facilities for the elderly	923	913	911	929	934	951	977	916	917	906	907	916
6239 Other residential care facilities	220	224	223	210	218	213	210	209	208	203	205	216
624 Social assistance	7,676	7,759	7,824	7,800	7,855	8,057	8,037	7,653	7,798	7,848	7,923	8,079
6241 Individual and family services	3,881	3,957	3,943	3,929	3,960	3,923	3,958	3,877	3,847	3,812	3,854	3,987
6242 Emergency and other relief services	684	699	706	719	716	714	619	638	711	695	704	714
6243 Vocational rehabilitation services	1,187	1,194	1,224	1,220	1,224	1,382	1,566	1,249	1,254	1,279	1,275	1,289

HONOLULU

(Continued)

Industry	Jan	Feb	Mar	Apr	May	Jun	Jul	Aug	Sep	Oct	Nov	Dec
6244 Child day care services	1,924	1,909	1,951	1,932	1,955	2,038	1,894	1,889	1,986	2,062	2,090	2,089
71 Arts, entertainment, and recreation	6,606	6,898	6,911	6,806	6,935	7,102	6,906	6,853	6,907	6,966	6,925	6,944
711 Performing art and spectator sports	1,014	1,109	1,076	1,161	1,187	1,172	998	983	1,073	1,070	1,076	1,109
7111 Performing arts companies	845	875	888	920	948	880	720	736	856	853	857	895
7112 Spectator sports	15	15	24	53	55	54	46	23	19	21	21	21
7113 Performing arts and sports promoters	75	148	77	107	102	108	103	101	101	104	104	99
7114 Agents and managers for public figures	21	17	19	16	18	18	18	20	18	18	19	18
7115 Independent artists, writers and performers	58	54	68	65	64	112	111	103	79	74	75	76
712 Museum, parks and historical sites	778	818	804	832	856	849	894	880	871	873	877	898
713 Recreation and amusement industries	4,814	4,971	5,031	4,813	4,892	5,081	5,014	4,990	4,963	5,023	4,972	4,937
7131 Amusement parks and arcades	281	266	277	269	273	333	336	345	317	308	300	306
7139 Other amusement and recreation industries	4,533	4,705	4,754	4,544	4,619	4,748	4,678	4,645	4,646	4,715	4,672	4,631
72 Accommodation and food services	49,105	49,577	49,997	49,975	50,687	51,275	50,999	51,074	51,170	50,934	51,343	51,596
721 Accommodation	14,568	14,696	14,778	14,732	14,831	14,958	15,062	15,142	15,447	15,018	15,090	15,188
721110 Hotels and motels, except casino hotels	14,429	14,550	14,621	14,580	14,677	14,786	14,881	14,959	15,277	14,854	14,925	15,025
721191 Bed and breakfast inns	*	*	*	*	*	*	*	*	*	*	*	*
721199 Other traveler accommodation	27	27	29	29	33	33	37	36	37	36	37	37
721214 Recreational and vacation camps	56	62	71	66	66	82	86	87	73	68	68	66
721310 Rooming and boarding houses	*	*	*	*	*	*	*	*	*	*	*	*
722 Food services and drinking places	34,537	34,881	35,219	35,243	35,856	36,317	35,937	35,932	35,723	35,916	36,253	36,408
722110 Full-service restaurants	15,463	15,656	15,886	15,917	16,216	16,347	16,128	16,187	16,045	16,029	16,118	16,272
722211 Limited-service restaurants	12,912	12,984	13,144	13,176	13,337	13,587	13,407	13,438	13,452	13,568	13,731	13,674
722212 Cafeterias	483	488	506	501	514	540	538	516	508	495	453	457
722213 Snack and nonalcoholic beverage bars	1,614	1,593	1,599	1,594	1,674	1,717	1,720	1,731	1,691	1,743	1,795	1,829
722310 Food service contractors	1,875	1,921	1,832	1,839	1,835	1,843	1,882	1,879	1,925	1,901	1,903	1,918
722320 Caterers	430	461	462	439	463	476	484	419	393	420	440	482
722330 Mobile food services	90	91	87	87	86	87	88	88	89	88	95	99
722410 Drinking places, alcoholic beverages	1,670	1,687	1,703	1,690	1,731	1,720	1,690	1,674	1,620	1,672	1,718	1,677
81 Other services, except public administration	17,733	17,847	18,016	18,060	18,215	18,204	18,130	18,057	18,155	18,143	18,270	18,248
811 Repair and maintenance	3,044	3,076	3,094	3,058	3,099	3,066	3,045	3,042	3,088	3,072	3,124	3,104
8111 Automotive repair and maintenance	1,875	1,873	1,909	1,897	1,911	1,918	1,889	1,885	1,911	1,894	1,933	1,919
8112 Electronic equipment repair and maintenance	464	503	470	452	470	457	451	452	466	481	490	483
8113 Commercial machinery repair and maintenance	355	358	359	362	380	362	369	366	360	351	352	353
8114 Household goods and repair maintenance	350	342	356	347	338	329	336	339	351	346	349	349
812 Personal and laundry services	5,421	5,443	5,519	5,616	5,665	5,684	5,685	5,678	5,715	5,656	5,733	5,748
8121 Personal care services	1,863	1,877	1,901	1,888	1,914	1,943	1,899	1,929	1,956	1,915	1,950	1,957
8122 Death care services	520	514	509	547	596	561	560	550	538	564	560	562
8123 Dry cleaning and laundry services	1,251	1,249	1,265	1,275	1,266	1,302	1,329	1,319	1,340	1,338	1,331	1,337
8129 Other personal services	1,787	1,803	1,844	1,906	1,889	1,878	1,897	1,880	1,881	1,839	1,892	1,892
813 Membership association and organization	8,856	8,915	8,997	8,985	9,035	9,057	8,993	8,944	8,965	9,034	9,014	9,010
8131 Religious organizations	2,071	2,098	2,119	2,082	2,135	2,114	2,130	2,152	2,132	2,143	2,149	2,141
8132 Grantmaking and giving services	738	749	757	759	786	781	790	769	787	800	803	800
8133 Social advocacy organizations	434	442	444	451	450	440	449	434	463	489	490	463
8134 Civic and social organizations	1,344	1,375	1,362	1,364	1,383	1,430	1,266	1,324	1,287	1,320	1,344	1,352
8139 Professional and similar organizations	4,269	4,251	4,315	4,329	4,281	4,292	4,358	4,265	4,296	4,282	4,228	4,254
814 Private households	412	413	406	401	416	397	407	393	387	381	399	386
99 Unclassified	66	71	74	56	72	69	98	120	127	114	123	143

* Data suppressed due to confidentiality.

HAWAII

EMPLOYMENT AND WAGES OF WORKERS COVERED BY HAWAII EMPLOYMENT SECURITY LAW
AND UNEMPLOYMENT COMPENSATION FOR FEDERAL EMPLOYEES
CLASSIFIED BY INDUSTRY FOR CALENDAR YEAR 2002

Industry	No. of Rep. Units December	Average Employment	Total Wages	Average Annual Wage
TOTAL, including government	4,361	57,866	1,666,778,034	28,804
TOTAL GOVERNMENT	3	11,016	416,702,837	37,827
Federal	1	1,071	48,263,660	45,064
State	1	7,691	283,925,621	36,917
County	1	2,254	84,513,556	37,495
Total, excluding government	4,358	46,850	1,250,075,197	26,683
Goods-Producing	764	7,575	260,992,690	34,454
11-21 Natural Resources and Mining	155	2,323	49,023,087	21,103
111 Crop production	99	1,769	33,516,987	18,947
1111 Oilseed and grain farming	*	*	*	*
1112 Vegetable and melon farming	*	*	*	*
1113 Fruit and tree nut farming	28	790	15,901,426	20,128
1114 Greenhouse and nursery production	62	896	15,657,046	17,474
1119 Other crop farming	*	*	*	*
112 Animal production	28	302	9,627,007	31,878
1121 Cattle ranching and farming	15	194	6,128,423	31,590
1123 Poultry and egg production	*	*	*	*
1125 Animal aquaculture	7	58	2,118,527	36,526
1129 Other animal production	*	*	*	*
113 Forestry and logging	*	*	*	*
1132 Forest nursery and gathering forest product	*	*	*	*
1133 Logging	*	*	*	*
114 Fishing, hunting and trapping	*	*	*	*
1141 Fishing	*	*	*	*
115 Agriculture and forestry support activities	*	*	*	*
1151 Support activities for crop production	*	*	*	*
1152 Support activities for animal production	*	*	*	*
1153 Support activities for forestry	*	*	*	*
212 Mining, except oil and gas	*	*	*	*
2123 Nonmetallic mineral mining and quarrying	*	*	*	*
23 Construction	471	3,846	176,797,805	45,969
236 Construction of buildings	166	1,169	56,820,019	48,606
2361 Residential building construction	136	624	22,836,250	36,597
2362 Nonresidential building construction	30	545	33,983,769	62,356
237 Heavy and civil engineering construction	56	1,081	55,796,602	51,616
2371 Utility system construction	14	73	3,239,245	44,373
2372 Land subdivision	22	401	19,107,714	47,650
2373 Street and bridge construction	14	471	25,719,346	54,606
2379 Other heavy construction	6	137	7,730,297	56,426
238 Specialty trade contractors	249	1,596	64,181,184	40,214
2381 Building foundation and exterior contractor	40	267	10,357,251	38,791
2382 Building equipment contractors	85	507	22,670,240	44,714
2383 Building finishing contractors	69	425	15,465,146	36,389

HAWAII

Industry		No. of Rep. Units December	Average Employment	Total Wages	Average Annual Wage
2389	Other specialty trade contractors	55	397	15,688,547	39,518
31-33	Manufacturing	138	1,406	35,171,798	25,016
311	Food manufacturing	63	789	15,020,699	19,038
3113	Sugar and confectionery product manufacturing	*	*	*	*
3114	Fruit, vegetable and specialty food	6	23	312,689	13,595
3115	Dairy product manufacturing	*	*	*	*
3116	Animal slaughtering and processing	6	60	1,299,878	21,665
3117	Seafood product preparation and packaging	*	*	*	*
3118	Bakeries and tortilla manufacturing	22	151	2,018,737	13,369
3119	Other food manufacturing	*	*	*	*
312	Beverage and tobacco product manufacturing	8	130	2,719,308	20,918
3121	Beverage manufacturing	8	130	2,719,308	20,918
314	Textile product mills	3	4	56,372	14,093
3141	Textile furnishing mills	*	*	*	*
3149	Other textile product mills	*	*	*	*
315	Apparel manufacturing	*	*	*	*
3152	Cut and sew apparel manufacturing	*	*	*	*
3159	Accessories and other apparel manufacturing	*	*	*	*
321	Wood product manufacturing	9	29	593,743	20,474
3211	Sawmills and wood preservation	*	*	*	*
3219	Other wood product manufacturing	*	*	*	*
323	Printing and related support activities	15	96	2,117,342	22,056
325	Chemical manufacturing	6	100	4,211,863	42,119
3251	Basic chemical manufacturing	*	*	*	*
3253	Agriculture chemical manufacturing	*	*	*	*
3254	Pharmaceutical and medicine manufacturing	*	*	*	*
3256	Cleaning compound and toiletry manufacturing	*	*	*	*
326	Plastics and rubber products manufacturing	*	*	*	*
3261	Plastics product manufacturing	*	*	*	*
327	Nonmetallic mineral product manufacturing	8	163	8,060,962	49,454
3272	Glass and glass product manufacturing	*	*	*	*
3273	Cement and concrete product manufacturing	*	*	*	*
3279	Other nonmetallic mineral products	*	*	*	*
332	Fabricated metal product manufacturing	*	*	*	*
3323	Architectural and structural metals	*	*	*	*
3328	Coating, engraving and heat treating metals	*	*	*	*
336	Transportation equipment manufacturing	*	*	*	*
3362	Motor vehicle body and trailer manufacturing	*	*	*	*
3366	Ship and boat building	*	*	*	*
337	Furniture and related product manufacturing	9	49	1,303,916	26,611
3371	Household and institutional furniture	9	49	1,303,916	26,611
339	Miscellaneous manufacturing	9	16	237,610	14,851
3391	Medical equipment and supplies manufacturing	4	7	111,065	15,866
3399	Other miscellaneous manufacturing	5	8	126,545	15,818
Service Providing		3,591	39,274	989,059,151	25,184
42	Wholesale trade	181	1,367	40,485,164	29,616
423	Merchant wholesalers, durable goods	64	252	9,368,523	37,177
4232	Furniture and furnishing merchant wholesale	*	*	*	*
4233	Lumber and supply merchant wholesalers	14	56	1,866,523	33,331
4234	Commercial goods merchant wholesalers	*	*	*	*
4235	Metal and mineral merchant wholesalers	3	14	504,403	36,029
4236	Electric goods merchant wholesalers	*	*	*	*

HAWAII

	Industry	No. of Rep. Units December	Average Employment	Total Wages	Average Annual Wage
	4237 Hardware and plumbing merchant wholesalers	9	33	1,089,998	33,030
	4238 Machinery and supply merchant wholesalers	18	102	4,531,033	44,422
	4239 Misc. durable goods merchant wholesalers	9	25	432,460	17,298
424	Merchant wholesalers, nondurable goods	95	1,078	29,808,346	27,652
	4241 Paper and paper product merchant wholesaler	5	45	1,555,943	34,577
	4242 Druggists' goods merchant wholesalers	*	*	*	*
	4243 Apparel and piece goods merchant wholesaler	*	*	*	*
	4244 Grocery product merchant wholesalers	39	616	15,997,366	25,970
	4245 Farm product merchant wholesalers	*	*	*	*
	4246 Chemical merchant wholesalers	4	25	1,088,451	43,538
	4247 Petroleum merchant wholesalers	6	54	2,544,728	47,125
	4248 Alcoholic beverage merchant wholesalers	4	75	2,710,156	36,135
	4249 Misc. nondurable goods merchant wholesalers	31	225	4,741,428	21,073
425	Electronic markets and agents and brokers	22	37	1,308,295	35,359
44-45	Retail trade	700	7,968	170,876,842	21,445
441	Motor vehicle and parts	59	795	29,223,085	36,759
	4411 Automobile dealers	18	446	19,659,863	44,080
	4412 Other motor vehicle dealers	8	44	973,068	22,115
	4413 Auto parts, accessories and tire stores	33	304	8,590,154	28,257
442	Furniture and home furnishing stores	33	145	3,989,052	27,511
	4421 Furniture stores	15	68	2,090,142	30,737
	4422 Home furnishing stores	18	78	1,898,910	24,345
443	Electronic and appliance stores	28	105	2,460,868	23,437
444	Building material and garden supply stores	62	797	20,831,544	26,137
	4441 Building material and supplies dealers	51	698	18,539,141	26,560
	4442 Lawn and garden equipment and supplies store	11	98	2,292,403	23,392
445	Food and beverage stores	91	1,968	35,734,184	18,158
	4451 Grocery stores	47	1,571	28,180,340	17,938
	4452 Specialty food stores	39	349	7,000,858	20,060
	4453 Beer, wine and liquor stores	5	48	552,986	11,521
446	Health and personal care stores	42	385	11,440,210	29,715
447	Gasoline stations	59	594	9,591,323	16,147
448	Clothing and clothing accessories	108	563	9,654,329	17,148
	4481 Clothing stores	59	354	5,265,771	14,875
	4482 Shoe stores	11	54	884,714	16,384
	4483 Jewelry, luggage and leather good stores	38	154	3,503,844	22,752
451	Sporting goods, hobby, book and music store	47	170	2,898,611	17,051
	4511 Sporting goods and musical instrument store	*	*	*	*
	4512 Book, periodical and music stores	*	*	*	*
452	General merchandise stores	39	1,870	34,456,581	18,426
	4521 Department stores	9	1,423	24,452,291	17,184
	4529 Other general merchandise stores	30	447	10,004,290	22,381
453	Miscellaneous store retailers	117	546	10,010,960	18,335
	4531 Florists	*	*	*	*
	4532 Office supplies, stationery and gift stores	54	323	5,276,112	16,335
	4533 Used merchandise stores	*	*	*	*
	4539 Other miscellaneous store retailers	36	145	3,554,341	24,513
454	Nonstore retailers	15	30	586,095	19,537
	4541 Electronic shopping and mail-order houses	7	7	272,440	38,920
	4542 Vending machine operators	*	*	*	*
	4543 Direct selling establishments	*	*	*	*
22-48-49	Transportation and Utilities	184	2,414	81,632,424	33,816

HAWAII

Industry	No. of Rep. Units December	Average Employment	Total Wages	Average Annual Wage
221 Utilities	*	*	*	*
2211 Power generation and supply	*	*	*	*
2212 Natural gas distribution	*	*	*	*
2213 Water, sewage and other systems	*	*	*	*
481 Air transportation	7	497	12,943,393	26,043
4811 Scheduled air transportation	*	*	*	*
4812 Nonscheduled air transportation	*	*	*	*
483 Water transportation	*	*	*	*
4831 Sea, coastal and great lakes transportation	*	*	*	*
484 Truck transportation	47	513	15,202,490	29,634
4841 General freight trucking	*	*	*	*
4842 Specialized freight trucking	*	*	*	*
485 Transit and ground passenger transportation	*	*	*	*
4853 Taxi and limousine service	*	*	*	*
4854 School and employee bus transportation	*	*	*	*
4859 Other ground passenger transportation	*	*	*	*
487 Scenic and sightseeing transportation	55	435	11,032,956	25,363
4871 Scenic and sightseeing transportation, land	*	*	*	*
4872 Scenic and sightseeing transportation, water	42	171	4,134,858	24,180
4879 Scenic and sightseeing transportation, other	*	*	*	*
488 Support and activities for transportation	16	141	4,362,884	30,942
4881 Support and activities for air transportation	*	*	*	*
4883 Support and activities for water transportation	*	*	*	*
4884 Support activities for road transportation	*	*	*	*
4885 Freight transportation arrangement	5	27	396,600	14,689
491 Postal service	*	*	*	*
492 Couriers and messengers	20	120	3,835,021	31,959
4921 Couriers	*	*	*	*
4922 Local messengers and local delivery	*	*	*	*
493 Warehousing and storage	*	*	*	*
51 Information	70	642	24,248,320	37,770
511 Publishing industries, except Internet	*	*	*	*
5111 Newspaper, book and directory publishers	*	*	*	*
5112 Software publishers	*	*	*	*
512 Motion picture and sound recording industries	17	104	1,070,018	10,289
5121 Motion picture and video industries	*	*	*	*
5122 Sound recording industries	*	*	*	*
515 Broadcasting, except internet	4	74	1,831,694	24,753
5151 Radio and television broadcasting	*	*	*	*
5152 Cable and other subscription programming	*	*	*	*
516 Internet publishing and broadcasting	*	*	*	*
517 Telecommunications	24	274	14,240,404	51,972
5171 Wired telecommunications carriers	*	*	*	*
5172 Wireless telecommunications carriers	8	24	1,113,945	46,414
5173 Telecommunications resellers	*	*	*	*
5174 Satellite telecommunications	*	*	*	*
5175 Cable and other program distribution	*	*	*	*
518 ISPs, search portals, and data processing	10	32	970,580	30,331
5181 ISPs and web search portals	*	*	*	*
5182 Data processing and related services	*	*	*	*
52 Finance and insurance	153	945	34,514,605	36,523
522 Credit intermediation and related activities	89	740	25,474,007	34,424

HAWAII

	Industry	No. of Rep. Units December	Average Employment	Total Wages	Average Annual Wage
	5221 Depository credit intermediation	53	631	19,978,696	31,662
	5222 Nondepository credit intermediation	21	64	3,194,227	49,910
	5223 Activities related to credit intermediation	15	46	2,301,084	50,024
523	Financial investment and related activities	9	24	1,743,755	72,656
	5231 Security and commodity investment activities	*	*	*	*
	5232 Securities and commodity exchanges	*	*	*	*
	5239 Other financial investment activities	*	*	*	*
524	Insurance carriers and related activities	55	181	7,296,843	40,314
	5241 Insurance carriers	8	51	2,084,642	40,875
	5242 Insurance agencies, brokerages and support	47	131	5,212,201	39,788
53	Real estate and rental and leasing	238	1,367	40,851,406	29,884
531	Real estate	181	840	29,358,577	34,951
	5311 Lessors of real estate	65	199	5,156,753	25,913
	5312 Offices of real estate agents and brokers	62	367	16,655,185	45,382
	5313 Activities related to real estate	54	274	7,546,639	27,542
532	Rental and leasing services	57	527	11,492,829	21,808
	5321 Automotive equipment rental leasing	17	307	7,397,907	24,097
	5322 Consumer good rental	29	165	2,703,619	16,386
	5323 General rental centers	*	*	*	*
	5324 Machinery and equipment rental and leasing	*	*	*	*
54	Professional and technical services	378	1,390	53,594,101	38,557
541	Professional and technical services	378	1,390	53,594,101	38,557
	5411 Legal services	75	211	7,943,689	37,648
	5412 Accounting and bookkeeping services	66	353	8,117,128	22,995
	5413 Architectural and engineering services	71	224	10,169,484	45,399
	5414 Specialized design services	13	26	539,897	20,765
	5415 Computer systems design and related services	39	44	2,698,411	61,328
	5416 Management and technical consulting services	47	60	2,510,304	41,838
	5417 Scientific research and development service	28	295	18,016,710	61,074
	5418 Advertising and related services	17	50	1,113,058	22,261
	5419 Other professional and technical services	22	126	2,485,420	19,726
55	Management of companies and enterprises	29	228	11,039,759	48,420
56	Administrative and waste services	268	2,903	51,331,012	17,682
561	Office of administrative services	253	2,847	49,824,561	17,501
	5611 Office of administrative services	*	*	*	*
	5613 Employment services	24	944	13,830,592	14,651
	5614 Business support services	*	*	*	*
	5615 Travel arrangement and reservation services	55	222	5,709,204	25,717
	5616 Investigation and security services	35	585	12,129,708	20,735
	5617 Services to buildings and dwellings	115	571	11,481,749	20,108
	5619 Other support services	*	*	*	*
562	Waste management and remediation services	15	56	1,506,451	26,901
	5621 Waste collection	*	*	*	*
	5622 Waste treatment and disposal	*	*	*	*
	5629 Remediation and other waste services	*	*	*	*
61	Educational services	66	648	16,473,838	25,423
611	Educational services	66	648	16,473,838	25,423
	6111 Elementary and secondary schools	24	484	13,169,228	27,209
	6113 Colleges and universities	*	*	*	*
	6114 Business, computer and management training	9	27	1,025,910	37,997
	6115 Technical and trade schools	5	26	535,464	20,595
	6116 Other schools and instruction	*	*	*	*

HAWAII

Industry	No. of Rep. Units December	Average Employment	Total Wages	Average Annual Wage
6117 Educational support services	*	*	*	*
62 Health care and social assistance	456	5,482	151,721,352	27,676
621 Ambulatory health care services	331	2,401	87,861,641	36,594
6211 Offices of physicians	157	1,001	43,581,992	43,538
6212 Offices of dentists	77	425	13,439,178	31,622
6213 Offices of other health practitioners	62	209	6,177,841	29,559
6214 Outpatient care centers	18	261	7,289,088	27,928
6215 Medical and diagnostic laboratories	3	248	12,316,767	49,664
6216 Home health care services	8	240	4,667,500	19,448
6219 Other ambulatory health care services	6	16	389,275	24,330
622 Hospitals	*	*	*	*
6221 General medical and surgical hospitals	*	*	*	*
623 Nursing and residential care facilities	*	*	*	*
6231 Nursing care facilities	*	*	*	*
6232 Residential mental health facilities	*	*	*	*
6233 Community care facilities for the elderly	*	*	*	*
624 Social assistance	115	1,975	32,129,942	16,268
6241 Individual and family services	51	1,040	16,500,307	15,866
6242 Emergency and other relief services	*	*	*	*
6243 Vocational rehabilitation services	*	*	*	*
6244 Child day care services	46	600	10,309,290	17,182
71 Arts, entertainment, and recreation	71	1,301	32,069,812	24,650
711 Performing art and spectator sports	21	87	1,844,236	21,198
7111 Performing arts companies	*	*	*	*
7112 Spectator sports	*	*	*	*
7113 Performing arts and sports promoters	*	*	*	*
7114 Agents and managers for public figures	*	*	*	*
7115 Independent artists, writers and performers	*	*	*	*
712 Museum, parks and historical sites	9	99	1,832,519	18,510
713 Recreation and amusement industries	41	1,115	28,393,057	25,465
7131 Amusement parks and arcades	4	15	185,422	12,361
7139 Other amusement and recreation industries	37	1,099	28,207,635	25,667
72 Accommodation and food services	396	11,080	246,598,120	22,256
721 Accommodation	72	6,687	188,099,040	28,129
721110 Hotels and motels, except casino hotels	49	6,634	187,486,872	28,262
721191 Bed and breakfast inns	19	51	580,058	11,374
721199 Other traveler accommodation	*	*	*	*
721214 Recreational and vacation camps	*	*	*	*
722 Food services and drinking places	324	4,393	58,499,080	13,316
722110 Full-service restaurants	146	2,605	36,595,842	14,048
722211 Limited-service restaurants	119	1,380	17,298,691	12,535
722212 Cafeterias	*	*	*	*
722213 Snack and nonalcoholic beverage bars	28	172	1,917,503	11,148
722310 Food service contractors	6	139	1,509,817	10,862
722320 Caterers	*	*	*	*
722410 Drinking places, alcoholic beverages	19	71	824,922	11,619
81 Other services, except public administration	401	1,539	33,622,396	21,847
811 Repair and maintenance	110	390	10,767,280	27,608
8111 Automotive repair and maintenance	80	287	7,718,063	26,892
8112 Electronic equipment repair and maintenance	10	22	602,638	27,393
8113 Commercial machinery repair and maintenance	13	48	1,431,103	29,815
8114 Household goods and repair maintenance	7	33	1,015,476	30,772

HAWAII

Industry	No. of Rep. Units December	Average Employment	Total Wages	Average Annual Wage
812 Personal and laundry services	63	360	7,306,602	20,296
8121 Personal care services	33	122	1,950,547	15,988
8122 Death care services	7	23	1,608,522	69,936
8123 Dry cleaning and laundry services	14	172	3,153,952	18,337
8129 Other personal services	9	44	593,581	13,490
813 Membership association and organization	189	719	14,092,099	19,600
8131 Religious organizations	60	232	2,847,727	12,275
8132 Grantmaking and giving services	*	*	*	*
8133 Social advocacy organizations	*	*	*	*
8134 Civic and social organizations	10	38	415,624	10,937
8139 Professional and similar organizations	90	307	7,421,287	24,174
814 Private households	39	70	1,456,415	20,806
99 Unclassified	*	*	*	*

* Data suppressed due to confidentiality.

Note: Nonprofit employers and employers with zero employment are included in the data above.

HAWAII
(Continued)

Industry	Jan	Feb	Mar	Apr	May	Jun	Jul	Aug	Sep	Oct	Nov	Dec
TOTAL, including Government	56,886	57,118	57,633	57,337	57,412	57,925	58,257	58,015	57,959	57,970	58,662	59,215
TOTAL GOVERNMENT	10,899	11,051	11,070	11,025	11,141	11,160	10,933	10,741	10,880	11,004	11,144	11,147
Federal	1,006	1,009	1,021	1,020	1,023	1,061	1,081	1,049	1,076	1,117	1,164	1,224
State	7,633	7,774	7,788	7,785	7,875	7,848	7,555	7,390	7,549	7,672	7,736	7,689
County	2,260	2,268	2,261	2,220	2,243	2,251	2,297	2,302	2,255	2,215	2,244	2,234
TOTAL, excluding Government	45,987	46,067	46,563	46,312	46,271	46,765	47,324	47,274	47,079	46,966	47,518	48,068
Goods-Producing	7,673	7,638	7,647	7,257	7,270	7,317	7,424	7,735	7,657	7,672	7,773	7,832
11-21 Natural Resources and Mining	2,442	2,410	2,370	2,135	2,097	2,159	2,222	2,432	2,411	2,401	2,390	2,402
111 Crop production	1,841	1,840	1,803	1,591	1,559	1,621	1,673	1,860	1,887	1,861	1,849	1,846
1111 Oilseed and grain farming	*	*	*	*	*	*	*	*	*	*	*	*
1112 Vegetable and melon farming	*	*	*	*	*	*	*	*	*	*	*	*
1113 Fruit and tree nut farming	860	860	816	616	584	625	683	878	896	894	888	880
1114 Greenhouse and nursery production	893	897	903	896	891	910	902	898	906	888	885	888
1119 Other crop farming	*	*	*	*	*	*	*	*	*	*	*	*
112 Animal production	313	305	309	303	309	314	295	296	285	302	299	298
1121 Cattle ranching and farming	211	203	202	195	198	200	180	184	174	197	191	191
1123 Poultry and egg production	*	*	*	*	*	*	*	*	*	*	*	*
1125 Animal aquaculture	54	53	56	57	58	61	62	62	63	60	57	58
1129 Other animal production	*	*	*	*	*	*	*	*	*	*	*	*
113 Forestry and logging	*	*	*	*	*	*	*	*	*	*	*	*
1132 Forest nursery and gathering forest product	*	*	*	*	*	*	*	*	*	*	*	*
1133 Logging	*	*	*	*	*	*	*	*	*	*	*	*
114 Fishing, hunting and trapping	*	*	*	*	*	*	*	*	*	*	*	*
1141 Fishing	*	*	*	*	*	*	*	*	*	*	*	*
115 Agriculture and forestry support activities	*	*	*	*	*	*	*	*	*	*	*	*
1151 Support activities for crop production	*	*	*	*	*	*	*	*	*	*	*	*
1152 Support activities for animal production	*	*	*	*	*	*	*	*	*	*	*	*
1153 Support activities for forestry	*	*	*	*	*	*	*	*	*	*	*	*
212 Mining, except oil and gas	*	*	*	*	*	*	*	*	*	*	*	*
2123 Nonmetallic mineral mining and quarrying	*	*	*	*	*	*	*	*	*	*	*	*
23 Construction	3,732	3,762	3,833	3,721	3,796	3,775	3,837	3,928	3,865	3,903	3,980	4,019
236 Construction of buildings	1,182	1,154	1,153	1,124	1,143	1,131	1,170	1,203	1,172	1,155	1,216	1,221
2361 Residential building construction	672	631	640	627	600	571	567	592	571	612	686	713
2362 Nonresidential building construction	510	523	513	497	543	560	603	611	601	543	530	508
237 Heavy and civil engineering construction	1,015	1,061	1,075	1,034	1,086	1,081	1,081	1,102	1,085	1,108	1,109	1,136
2371 Utility system construction	68	58	61	57	69	65	75	78	80	81	86	94
2372 Land subdivision	422	429	438	387	392	389	387	387	394	392	394	396
2373 Street and bridge construction	436	448	448	456	479	484	468	497	462	486	491	501
2379 Other heavy construction	89	126	128	134	146	143	151	140	149	149	138	145
238 Specialty trade contractors	1,535	1,547	1,605	1,563	1,567	1,563	1,586	1,623	1,608	1,640	1,655	1,662
2381 Building foundation and exterior contractor	265	272	296	263	234	239	243	273	266	277	287	285
2382 Building equipment contractors	480	483	500	503	522	531	510	525	526	505	500	504
2383 Building finishing contractors	414	417	416	416	449	429	440	421	401	426	438	429
2389 Other specialty trade contractors	376	375	393	381	362	364	393	404	415	432	430	444
31-33 Manufacturing	1,499	1,466	1,444	1,401	1,377	1,383	1,365	1,375	1,381	1,368	1,403	1,411
311 Food manufacturing	852	849	833	781	771	771	750	762	766	768	781	782
3113 Sugar and confectionery product manufacturing	*	*	*	*	*	*	*	*	*	*	*	*
3114 Fruit, vegetable and specialty food	19	19	19	21	21	21	18	20	20	27	33	33
3115 Dairy product manufacturing	*	*	*	*	*	*	*	*	*	*	*	*
3116 Animal slaughtering and processing	63	64	64	61	58	59	61	60	59	60	59	56
3117 Seafood product preparation and packaging	*	*	*	*	*	*	*	*	*	*	*	*
3118 Bakeries and tortilla manufacturing	150	150	143	157	152	154	144	150	152	150	156	155

HAWAII
(Continued)

Industry	Jan	Feb	Mar	Apr	May	Jun	Jul	Aug	Sep	Oct	Nov	Dec
3119 Other food manufacturing	*	*	*	*	*	*	*	*	*	*	*	*
312 Beverage and tobacco product manufacturing	133	132	134	134	130	131	131	125	126	127	128	130
3121 Beverage manufacturing	133	132	134	134	130	131	131	125	126	127	128	130
314 Textile product mills	3	3	3	4	2	2	5	5	5	5	5	5
3141 Textile furnishing mills	*	*	*	*	*	*	*	*	*	*	*	*
3149 Other textile product mills	*	*	*	*	*	*	*	*	*	*	*	*
315 Apparel manufacturing	*	*	*	*	*	*	*	*	*	*	*	*
3152 Cut and sew apparel manufacturing	*	*	*	*	*	*	*	*	*	*	*	*
3159 Accessories and other apparel manufacturing	*	*	*	*	*	*	*	*	*	*	*	*
321 Wood product manufacturing	27	31	29	29	28	28	26	28	29	29	32	31
3211 Sawmills and wood preservation	*	*	*	*	*	*	*	*	*	*	*	*
3219 Other wood product manufacturing	*	*	*	*	*	*	*	*	*	*	*	*
323 Printing and related support activities	116	91	92	94	91	93	93	93	93	95	98	106
325 Chemical manufacturing	108	106	99	100	100	99	95	99	99	95	99	96
3251 Basic chemical manufacturing	*	*	*	*	*	*	*	*	*	*	*	*
3253 Agriculture chemical manufacturing	*	*	*	*	*	*	*	*	*	*	*	*
3254 Pharmaceutical and medicine manufacturing	*	*	*	*	*	*	*	*	*	*	*	*
3256 Cleaning compound and toiletry manufacturing	*	*	*	*	*	*	*	*	*	*	*	*
326 Plastics and rubber products manufacturing	*	*	*	*	*	*	*	*	*	*	*	*
3261 Plastics product manufacturing	*	*	*	*	*	*	*	*	*	*	*	*
327 Nonmetallic mineral product manufacturing	159	157	157	163	158	163	162	161	167	162	173	173
3272 Glass and glass product manufacturing	*	*	*	*	*	*	*	*	*	*	*	*
3273 Cement and concrete product manufacturing	*	*	*	*	*	*	*	*	*	*	*	*
3279 Other nonmetallic mineral products	*	*	*	*	*	*	*	*	*	*	*	*
332 Fabricated metal product manufacturing	*	*	*	*	*	*	*	*	*	*	*	*
3323 Architectural and structural metals	*	*	*	*	*	*	*	*	*	*	*	*
3328 Coating, engraving and heat treating metals	*	*	*	*	*	*	*	*	*	*	*	*
336 Transportation equipment manufacturing	*	*	*	*	*	*	*	*	*	*	*	*
3362 Motor vehicle body and trailer manufacturing	*	*	*	*	*	*	*	*	*	*	*	*
3366 Ship and boat building	*	*	*	*	*	*	*	*	*	*	*	*
337 Furniture and related product manufacturing	51	50	52	51	51	49	52	52	51	43	44	43
3371 Household and institutional furniture	51	50	52	51	51	49	52	52	51	43	44	43
339 Miscellaneous manufacturing	17	16	15	15	15	15	19	17	14	14	15	16
3391 Medical equipment and supplies manufacturing	9	8	8	7	8	8	8	6	4	6	7	8
3399 Other miscellaneous manufacturing	8	8	7	8	7	7	11	11	10	8	8	8
Service Providing	38,312	38,427	38,914	39,053	39,000	39,447	39,899	39,539	39,422	39,293	39,745	40,236
42 Wholesale trade	1,330	1,340	1,347	1,343	1,343	1,370	1,392	1,382	1,384	1,398	1,386	1,390
423 Merchant wholesalers, durable goods	239	239	236	239	243	250	257	262	262	267	267	264
4232 Furniture and furnishing merchant wholesale	*	*	*	*	*	*	*	*	*	*	*	*
4233 Lumber and supply merchant wholesalers	53	54	54	54	53	56	57	57	57	59	58	59
4234 Commercial goods merchant wholesalers	*	*	*	*	*	*	*	*	*	*	*	*
4235 Metal and mineral merchant wholesalers	12	12	12	12	12	12	15	15	15	17	17	17
4236 Electric goods merchant wholesalers	*	*	*	*	*	*	*	*	*	*	*	*
4237 Hardware and plumbing merchant wholesalers	31	32	32	31	34	38	34	37	35	31	34	31
4238 Machinery and supply merchant wholesalers	97	95	95	99	99	100	104	104	106	107	107	105
4239 Misc. durable goods merchant wholesalers	25	24	23	23	25	24	25	26	25	26	25	25
424 Merchant wholesalers, nondurable goods	1,054	1,064	1,074	1,062	1,061	1,083	1,099	1,082	1,087	1,095	1,084	1,092
4241 Paper and paper product merchant wholesaler	45	44	44	45	45	47	45	43	43	45	49	50
4242 Druggists' goods merchant wholesalers	*	*	*	*	*	*	*	*	*	*	*	*
4243 Apparel and piece goods merchant wholesaler	*	*	*	*	*	*	*	*	*	*	*	*
4244 Grocery product merchant wholesalers	594	604	607	607	616	626	636	618	626	619	616	626
4245 Farm product merchant wholesalers	*	*	*	*	*	*	*	*	*	*	*	*
4246 Chemical merchant wholesalers	24	24	24	23	24	24	24	24	24	26	26	27

HAWAII
(Continued)

Industry	Jan	Feb	Mar	Apr	May	Jun	Jul	Aug	Sep	Oct	Nov	Dec
4842 Specialized freight trucking	*	*	*	*	*	*	*	*	*	*	*	*
485 Transit and ground passenger transportation	*	*	*	*	*	*	*	*	*	*	*	*
4853 Taxi and limousine service	*	*	*	*	*	*	*	*	*	*	*	*
4854 School and employee bus transportation	*	*	*	*	*	*	*	*	*	*	*	*
4859 Other ground passenger transportation	*	*	*	*	*	*	*	*	*	*	*	*
487 Scenic and sightseeing transportation	411	395	406	423	428	429	449	450	455	448	462	466
4871 Scenic and sightseeing transportation, land	*	*	*	*	*	*	*	*	*	*	*	*
4872 Scenic and sightseeing transportation, water	163	166	167	166	163	166	180	174	175	165	178	185
4879 Scenic and sightseeing transportation, other	*	*	*	*	*	*	*	*	*	*	*	*
488 Support and activities for transportation	132	141	134	150	135	139	148	148	135	136	146	146
4881 Support and activities for air transportation	*	*	*	*	*	*	*	*	*	*	*	*
4883 Support and activities for water transportation	*	*	*	*	*	*	*	*	*	*	*	*
4884 Support activities for road transportation	*	*	*	*	*	*	*	*	*	*	*	*
4885 Freight transportation arrangement	23	21	27	28	27	26	30	30	28	27	27	27
491 Postal service	*	*	*	*	*	*	*	*	*	*	*	*
492 Couriers and messengers	120	114	118	119	117	111	122	117	120	124	129	131
4921 Couriers	*	*	*	*	*	*	*	*	*	*	*	*
4922 Local messengers and local delivery	*	*	*	*	*	*	*	*	*	*	*	*
493 Warehousing and storage	*	*	*	*	*	*	*	*	*	*	*	*
51 Information	657	642	649	663	650	659	667	657	643	613	603	598
511 Publishing industries, except Internet	*	*	*	*	*	*	*	*	*	*	*	*
5111 Newspaper, book and directory publishers	*	*	*	*	*	*	*	*	*	*	*	*
5112 Software publishers	*	*	*	*	*	*	*	*	*	*	*	*
512 Motion picture and sound recording industries	100	95	95	112	108	119	125	115	100	95	91	87
5121 Motion picture and video industries	*	*	*	*	*	*	*	*	*	*	*	*
5122 Sound recording industries	*	*	*	*	*	*	*	*	*	*	*	*
515 Broadcasting, except internet	81	80	80	81	83	78	80	81	77	55	54	55
5151 Radio and television broadcasting	*	*	*	*	*	*	*	*	*	*	*	*
5152 Cable and other subscription programming	*	*	*	*	*	*	*	*	*	*	*	*
516 Internet publishing and broadcasting	*	*	*	*	*	*	*	*	*	*	*	*
517 Telecommunications	277	272	279	281	269	274	276	278	276	273	269	268
5171 Wired telecommunications carriers	*	*	*	*	*	*	*	*	*	*	*	*
5172 Wireless telecommunications carriers	20	20	22	23	23	26	26	25	25	25	26	25
5173 Telecommunications resellers	*	*	*	*	*	*	*	*	*	*	*	*
5174 Satellite telecommunications	*	*	*	*	*	*	*	*	*	*	*	*
5175 Cable and other program distribution	*	*	*	*	*	*	*	*	*	*	*	*
518 ISPs, search portals, and data processing	36	36	35	37	32	32	30	29	27	29	28	28
5181 ISPs and web search portals	*	*	*	*	*	*	*	*	*	*	*	*
5182 Data processing and related services	*	*	*	*	*	*	*	*	*	*	*	*
52 Finance and insurance	924	932	940	922	925	924	955	955	957	958	969	981
522 Credit intermediation and related activities	716	719	727	717	722	721	752	756	759	756	760	772
5221 Depository credit intermediation	609	614	616	610	616	617	645	648	651	644	645	651
5222 Nondepository credit intermediation	65	64	65	62	63	65	62	62	64	62	63	67
5223 Activities related to credit intermediation	42	41	46	45	43	39	45	46	44	50	52	54
523 Financial investment and related activities	27	28	28	27	24	24	21	22	21	22	22	22
5231 Security and commodity investment activities	*	*	*	*	*	*	*	*	*	*	*	*
5232 Securities and commodity exchanges	*	*	*	*	*	*	*	*	*	*	*	*
5239 Other financial investment activities	*	*	*	*	*	*	*	*	*	*	*	*
524 Insurance carriers and related activities	181	185	185	178	179	179	182	177	177	180	187	187
5241 Insurance carriers	51	53	56	50	51	49	51	48	47	48	51	53
5242 Insurance agencies, brokerages and support	130	132	129	128	128	130	131	129	130	132	136	134
53 Real estate and rental and leasing	1,376	1,373	1,385	1,380	1,371	1,383	1,368	1,375	1,362	1,337	1,335	1,357
531 Real estate	855	844	849	851	851	851	832	835	826	827	822	833

HAWAII
(Continued)

Industry	Jan	Feb	Mar	Apr	May	Jun	Jul	Aug	Sep	Oct	Nov	Dec
6231 Nursing care facilities	*	*	*	*	*	*	*	*	*	*	*	*
6232 Residential mental health facilities	*	*	*	*	*	*	*	*	*	*	*	*
6233 Community care facilities for the elderly	*	*	*	*	*	*	*	*	*	*	*	*
624 Social assistance	1,985	1,953	1,980	1,962	1,996	2,040	2,292	1,858	1,922	1,878	1,896	1,940
6241 Individual and family services	1,066	1,046	1,049	1,035	1,065	1,048	1,027	1,037	1,039	1,006	1,013	1,044
6242 Emergency and other relief services	*	*	*	*	*	*	*	*	*	*	*	*
6243 Vocational rehabilitation services	*	*	*	*	*	*	*	*	*	*	*	*
6244 Child day care services	618	620	641	633	638	615	502	534	600	588	599	607
71 Arts, entertainment, and recreation	1,195	1,220	1,210	1,237	1,259	1,301	1,333	1,317	1,301	1,356	1,433	1,455
711 Performing art and spectator sports	86	88	88	87	82	87	89	88	87	90	90	86
7111 Performing arts companies	*	*	*	*	*	*	*	*	*	*	*	*
7112 Spectator sports	*	*	*	*	*	*	*	*	*	*	*	*
7113 Performing arts and sports promoters	*	*	*	*	*	*	*	*	*	*	*	*
7114 Agents and managers for public figures	*	*	*	*	*	*	*	*	*	*	*	*
7115 Independent artists, writers and performers	*	*	*	*	*	*	*	*	*	*	*	*
712 Museum, parks and historical sites	95	99	103	102	110	106	105	103	101	85	88	96
713 Recreation and amusement industries	1,014	1,033	1,019	1,048	1,067	1,108	1,139	1,126	1,113	1,181	1,255	1,273
7131 Amusement parks and arcades	8	7	6	7	8	27	25	24	21	16	18	17
7139 Other amusement and recreation industries	1,006	1,026	1,013	1,041	1,059	1,081	1,114	1,102	1,092	1,165	1,237	1,256
72 Accommodation and food services	11,045	11,045	11,205	11,212	11,097	11,121	11,128	11,237	10,934	10,870	10,979	11,091
721 Accommodation	6,648	6,662	6,741	6,702	6,655	6,740	6,712	6,755	6,594	6,654	6,689	6,694
72110 Hotels and motels, except casino hotels	6,603	6,617	6,693	6,650	6,605	6,689	6,660	6,696	6,538	6,596	6,626	6,630
721191 Bed and breakfast inns	43	43	46	50	48	49	50	57	54	56	60	61
721199 Other traveler accommodation	*	*	*	*	*	*	*	*	*	*	*	*
721214 Recreational and vacation camps	*	*	*	*	*	*	*	*	*	*	*	*
722 Food services and drinking places	4,397	4,383	4,464	4,510	4,442	4,381	4,416	4,482	4,340	4,216	4,290	4,397
722110 Full-service restaurants	2,654	2,646	2,707	2,714	2,646	2,613	2,607	2,664	2,536	2,440	2,463	2,565
722211 Limited-service restaurants	1,355	1,368	1,387	1,393	1,396	1,370	1,382	1,393	1,379	1,350	1,388	1,395
722212 Cafeterias	*	*	*	*	*	*	*	*	*	*	*	*
722213 Snack and nonalcoholic beverage bars	153	147	148	168	176	169	185	186	178	174	189	194
722310 Food service contractors	153	135	135	138	135	130	135	132	140	147	144	143
722320 Caterers	*	*	*	*	*	*	*	*	*	*	*	*
722410 Drinking places, alcoholic beverages	59	64	65	75	66	75	77	75	76	75	73	68
81 Other services, except public administration	1,482	1,475	1,531	1,580	1,543	1,565	1,594	1,566	1,571	1,508	1,537	1,521
811 Repair and maintenance	378	377	377	391	391	391	385	399	401	395	393	397
8111 Automotive repair and maintenance	279	275	274	287	289	289	282	293	295	293	292	293
8112 Electronic equipment repair and maintenance	19	22	22	22	22	22	24	24	23	23	21	22
8113 Commercial machinery repair and maintenance	48	48	49	48	47	47	46	47	49	50	48	49
8114 Household goods and repair maintenance	32	32	32	34	33	33	33	35	34	29	32	33
812 Personal and laundry services	353	355	367	373	371	368	374	370	354	343	344	351
8121 Personal care services	129	128	127	127	124	131	128	124	112	110	112	108
8122 Death care services	19	21	23	23	23	24	22	22	22	22	23	29
8123 Dry cleaning and laundry services	166	169	178	183	178	167	176	181	173	167	164	162
8129 Other personal services	39	37	39	40	46	46	48	43	47	44	45	52
813 Membership association and organization	684	676	715	740	710	728	761	728	748	702	735	705
8131 Religious organizations	212	223	225	224	224	234	239	239	247	236	241	241
8132 Grantmaking and giving services	*	*	*	*	*	*	*	*	*	*	*	*
8133 Social advocacy organizations	*	*	*	*	*	*	*	*	*	*	*	*
8134 Civic and social organizations	37	39	35	34	33	43	42	39	37	36	38	39
8139 Professional and similar organizations	286	271	314	337	309	301	335	301	322	294	317	298
814 Private households	67	67	72	76	71	78	74	69	68	68	65	68
99 Unclassified	*	*	*	*	*	*	*	*	*	*	*	*

* Data suppressed due to confidentiality.

MAUI

EMPLOYMENT AND WAGES OF WORKERS COVERED BY HAWAII EMPLOYMENT SECURITY LAW
AND UNEMPLOYMENT COMPENSATION FOR FEDERAL EMPLOYEES
CLASSIFIED BY INDUSTRY FOR CALENDAR YEAR 2002

Industry	No. of Rep. Units December	Average Employment	Total Wages	Average Annual Wage
TOTAL, including government	4,477	63,711	1,888,860,179	29,647
TOTAL GOVERNMENT	3	8,384	315,189,394	37,594
Federal	1	603	25,706,522	42,631
State	1	5,630	204,173,554	36,265
County	1	2,151	85,309,318	39,660
Total, excluding government	4,474	55,327	1,573,670,785	28,443
Goods-Producing	707	6,674	245,725,053	36,818
11-21 Natural Resources and Mining	64	1,921	52,224,909	27,186
111 Crop production	43	1,780	48,541,761	27,271
1111 Oilseed and grain farming	*	*	*	*
1112 Vegetable and melon farming	11	125	1,994,070	15,953
1113 Fruit and tree nut farming	*	*	*	*
1114 Greenhouse and nursery production	16	179	3,270,365	18,270
1119 Other crop farming	*	*	*	*
112 Animal production	10	88	2,031,165	23,081
1121 Cattle ranching and farming	*	*	*	*
1122 Hog and pig farming	*	*	*	*
1123 Poultry and egg production	*	*	*	*
114 Fishing, hunting and trapping	*	*	*	*
1141 Fishing	*	*	*	*
115 Agriculture and forestry support activities	*	*	*	*
1151 Support activities for crop production	*	*	*	*
1152 Support activities for animal production	*	*	*	*
212 Mining, except oil and gas	*	*	*	*
2123 Nonmetallic mineral mining and quarrying	*	*	*	*
23 Construction	502	3,113	141,164,578	45,347
236 Construction of buildings	165	1,058	48,622,941	45,957
2361 Residential building construction	130	673	27,562,066	40,954
2362 Nonresidential building construction	35	385	21,060,875	54,704
237 Heavy and civil engineering construction	40	449	26,413,700	58,828
2371 Utility system construction	*	*	*	*
2372 Land subdivision	21	91	5,455,117	59,946
2373 Street and bridge construction	*	*	*	*
2379 Other heavy construction	*	*	*	*
238 Specialty trade contractors	297	1,606	66,127,937	41,176
2381 Building foundation and exterior contractor	58	301	13,070,496	43,424
2382 Building equipment contractors	104	552	23,311,210	42,230
2383 Building finishing contractors	88	444	18,223,791	41,045
2389 Other specialty trade contractors	47	308	11,522,440	37,411
31-33 Manufacturing	141	1,641	52,335,566	31,892
311 Food manufacturing	39	1,083	32,782,107	30,270
3113 Sugar and confectionery product manufacturing	*	*	*	*
3114 Fruit, vegetable and specialty food	*	*	*	*

MAUI

Industry	No. of Rep. Units December	Average Employment	Total Wages	Average Annual Wage
3116 Animal slaughtering and processing	4	32	565,499	17,672
3118 Bakeries and tortilla manufacturing	15	121	2,530,514	20,913
3119 Other food manufacturing	8	49	904,452	18,458
312 Beverage and tobacco product manufacturing	*	*	*	*
3121 Beverage manufacturing	*	*	*	*
314 Textile product mills	7	18	528,484	29,360
3141 Textile furnishing mills	*	*	*	*
3149 Other textile product mills	*	*	*	*
315 Apparel manufacturing	5	10	123,532	12,353
3152 Cut and sew apparel manufacturing	5	10	123,532	12,353
321 Wood product manufacturing	*	*	*	*
3212 Veneer and engineered wood products	*	*	*	*
3219 Other wood product manufacturing	*	*	*	*
323 Printing and related support activities	22	100	2,479,362	24,794
324 Petroleum and coal products manufacturing	*	*	*	*
3241 Petroleum and coal products manufacturing	*	*	*	*
325 Chemical manufacturing	*	*	*	*
3251 Basic chemical manufacturing	*	*	*	*
3253 Agriculture chemical manufacturing	3	25	964,073	38,563
3254 Pharmaceutical and medicine manufacturing	*	*	*	*
3256 Cleaning compound and toiletry manufacturing	4	22	528,086	24,004
327 Nonmetallic mineral product manufacturing	12	150	8,221,653	54,811
3271 Clay product and refractory manufacturing	*	*	*	*
3272 Glass and glass product manufacturing	*	*	*	*
3273 Cement and concrete product manufacturing	5	114	7,182,900	63,008
3279 Other nonmetallic mineral products	*	*	*	*
332 Fabricated metal product manufacturing	5	54	2,011,061	37,242
3323 Architectural and structural metals	*	*	*	*
3324 Boilers, tanks and shipping containers	*	*	*	*
3327 Machine shops and threaded products	*	*	*	*
333 Machinery manufacturing	*	*	*	*
3333 Commercial and service industry machinery	*	*	*	*
334 Computer and electronic product manufacturing	*	*	*	*
3341 Computers and peripheral equipment	*	*	*	*
3344 Semiconductors and electronic components	*	*	*	*
335 Electrical equipment and appliances	*	*	*	*
3359 Other electrical equipment and components	*	*	*	*
337 Furniture and related product manufacturing	*	*	*	*
3371 Household and institutional furniture	*	*	*	*
3372 Office furniture and fixtures manufacturing	*	*	*	*
339 Miscellaneous manufacturing	19	52	1,080,302	20,775
3391 Medical equipment and supplies manufacturing	*	*	*	*
3399 Other miscellaneous manufacturing	*	*	*	*
Service Providing	3,761	48,652	1,327,945,732	27,295
42 Wholesale trade	142	1,114	39,727,374	35,662
423 Merchant wholesalers, durable goods	*	*	*	*
4231 Motor vehicle and part merchant wholesalers	*	*	*	*
4232 Furniture and furnishing merchant wholesale	*	*	*	*
4233 Lumber and supply merchant wholesalers	*	*	*	*
4234 Commercial goods merchant wholesalers	7	49	2,374,208	48,453
4236 Electric goods merchant wholesalers	4	50	2,035,467	40,709
4237 Hardware and plumbing merchant wholesalers	5	22	715,471	32,521

MAUI

	Industry	No. of Rep. Units December	Average Employment	Total Wages	Average Annual Wage
	4238 Machinery and supply merchant wholesalers	10	59	2,369,095	40,154
	4239 Misc. durable goods merchant wholesalers	15	66	1,776,566	26,918
424	Merchant wholesalers, nondurable goods	72	802	28,211,298	35,176
	4241 Paper and paper product merchant wholesaler	*	*	*	*
	4242 Druggists' goods merchant wholesalers	4	10	270,149	27,015
	4243 Apparel and piece goods merchant wholesaler	*	*	*	*
	4244 Grocery product merchant wholesalers	31	521	17,402,422	33,402
	4246 Chemical merchant wholesalers	3	19	969,222	51,012
	4247 Petroleum merchant wholesalers	6	52	3,240,895	62,325
	4248 Alcoholic beverage merchant wholesalers	5	88	3,517,073	39,967
	4249 Misc. nondurable goods merchant wholesalers	16	103	2,411,362	23,411
	425 Electronic markets and agents and brokers	*	*	*	*
44-45	Retail trade	756	8,751	209,666,733	23,959
441	Motor vehicle and parts	48	667	27,908,010	41,841
	4411 Automobile dealers	12	402	21,712,576	54,011
	4412 Other motor vehicle dealers	*	*	*	*
	4413 Auto parts, accessories and tire stores	*	*	*	*
442	Furniture and home furnishing stores	36	267	8,348,772	31,269
	4421 Furniture stores	14	68	2,525,858	37,145
	4422 Home furnishing stores	22	199	5,822,914	29,261
443	Electronic and appliance stores	*	*	*	*
444	Building material and garden supply stores	40	621	17,999,006	28,984
	4441 Building material and supplies dealers	*	*	*	*
	4442 Lawn and garden equipment and supplies store	*	*	*	*
445	Food and beverage stores	83	1,829	41,210,229	22,532
	4451 Grocery stores	54	1,502	34,855,259	23,206
	4452 Specialty food stores	26	310	6,084,439	19,627
	4453 Beer, wine and liquor stores	3	18	270,531	15,030
446	Health and personal care stores	39	511	13,443,357	26,308
447	Gasoline stations	33	601	10,792,034	17,957
448	Clothing and clothing accessories	210	1,415	28,333,074	20,023
	4481 Clothing stores	120	985	18,041,536	18,316
	4482 Shoe stores	16	115	1,879,229	16,341
	4483 Jewelry, luggage and leather good stores	74	314	8,412,309	26,791
451	Sporting goods, hobby, book and music store	65	441	8,188,437	18,568
	4511 Sporting goods and musical instrument store	50	389	7,461,641	19,182
	4512 Book, periodical and music stores	15	52	726,796	13,977
452	General merchandise stores	20	1,397	29,906,517	21,408
	4521 Department stores	6	966	18,475,967	19,126
	4529 Other general merchandise stores	14	431	11,430,550	26,521
453	Miscellaneous store retailers	166	914	21,609,338	23,643
	4531 Florists	15	63	1,224,945	19,444
	4532 Office supplies, stationery and gift stores	81	476	9,016,851	18,943
	4533 Used merchandise stores	6	18	594,363	33,020
	4539 Other miscellaneous store retailers	64	357	10,773,179	30,177
454	Nonstore retailers	*	*	*	*
	4541 Electronic shopping and mail-order houses	*	*	*	*
	4542 Vending machine operators	*	*	*	*
22-48-49	Transportation and Utilities	167	2,957	96,318,613	32,573
221	Utilities	*	*	*	*
	2211 Power generation and supply	*	*	*	*
	2212 Natural gas distribution	*	*	*	*

MAUI

Industry	No. of Rep. Units December	Average Employment	Total Wages	Average Annual Wage
2213 Water, sewage and other systems	*	*	*	*
481 Air transportation	14	791	23,197,364	29,327
4811 Scheduled air transportation	11	711	18,824,129	26,476
4812 Nonscheduled air transportation	3	81	4,373,235	53,991
483 Water transportation	*	*	*	*
4831 Sea, coastal and great lakes transportation	*	*	*	*
484 Truck transportation	30	344	11,799,161	34,300
4841 General freight trucking	17	215	7,454,924	34,674
4842 Specialized freight trucking	13	129	4,344,237	33,676
485 Transit and ground passenger transportation	24	349	4,653,668	13,334
4853 Taxi and limousine service	*	*	*	*
4854 School and employee bus transportation	6	133	1,474,076	11,083
4859 Other ground passenger transportation	*	*	*	*
487 Scenic and sightseeing transportation	54	743	18,976,585	25,540
4871 Scenic and sightseeing transportation, land	6	136	2,726,587	20,048
4872 Scenic and sightseeing transportation, water	44	466	10,758,999	23,088
4879 Scenic and sightseeing transportation, other	4	141	5,490,999	38,943
488 Support and activities for transportation	12	144	5,752,868	39,950
4881 Support and activities for air transportation	*	*	*	*
4883 Support and activities for water transportation	*	*	*	*
4884 Support activities for road transportation	*	*	*	*
4885 Freight transportation arrangement	*	*	*	*
491 Postal service	*	*	*	*
492 Couriers and messengers	10	111	3,693,879	33,278
4921 Couriers	*	*	*	*
4922 Local messengers and local delivery	*	*	*	*
493 Warehousing and storage	*	*	*	*
51 Information	86	939	41,800,250	44,516
511 Publishing industries, except Internet	26	246	10,904,955	44,329
5111 Newspaper, book and directory publishers	*	*	*	*
5112 Software publishers	*	*	*	*
512 Motion picture and sound recording industries	18	121	1,318,494	10,897
5121 Motion picture and video industries	*	*	*	*
5122 Sound recording industries	*	*	*	*
515 Broadcasting, except internet	6	77	2,209,882	28,700
5151 Radio and television broadcasting	6	77	2,209,882	28,700
517 Telecommunications	22	414	23,851,571	57,612
5171 Wired telecommunications carriers	*	*	*	*
5172 Wireless telecommunications carriers	7	36	1,687,969	46,888
5173 Telecommunications resellers	*	*	*	*
5175 Cable and other program distribution	*	*	*	*
5179 Other telecommunications	*	*	*	*
518 ISPs, search portals, and data processing	*	*	*	*
5181 ISPs and web search portals	*	*	*	*
5182 Data processing and related services	*	*	*	*
519 Other information services	*	*	*	*
52 Finance and insurance	136	805	33,462,989	41,569
522 Credit intermediation and related activities	88	582	24,251,682	41,670
5221 Depository credit intermediation	53	464	16,697,612	35,986
5222 Nondepository credit intermediation	20	67	4,552,040	67,941
5223 Activities related to credit intermediation	15	52	3,002,030	57,731
523 Financial investment and related activities	15	113	5,399,481	47,783

MAUI

	Industry	No. of Rep. Units December	Average Employment	Total Wages	Average Annual Wage
	5231 Security and commodity investment activities	8	104	5,141,174	49,434
	5239 Other financial investment activities	7	10	258,307	25,831
524	Insurance carriers and related activities	33	110	3,811,826	34,653
	5241 Insurance carriers	5	23	996,365	43,320
	5242 Insurance agencies, brokerages and support	28	87	2,815,461	32,362
53	Real estate and rental and leasing	277	1,827	53,477,377	29,271
531	Real estate	205	996	33,856,885	33,993
	5311 Lessors of real estate	66	459	14,607,917	31,826
	5312 Offices of real estate agents and brokers	82	194	7,614,121	39,248
	5313 Activities related to real estate	57	342	11,634,847	34,020
532	Rental and leasing services	*	*	*	*
	5321 Automotive equipment rental leasing	27	516	12,042,015	23,337
	5322 Consumer good rental	33	264	5,771,672	21,862
	5323 General rental centers	*	*	*	*
	5324 Machinery and equipment rental and leasing	*	*	*	*
533	Lessors of nonfinancial intangible assets	*	*	*	*
54	Professional and technical services	336	1,278	48,877,197	38,245
541	Professional and technical services	336	1,278	48,877,197	38,245
	5411 Legal services	58	164	6,651,130	40,556
	5412 Accounting and bookkeeping services	*	*	*	*
	5413 Architectural and engineering services	55	254	11,608,488	45,703
	5414 Specialized design services	*	*	*	*
	5415 Computer systems design and related services	27	38	2,058,798	54,179
	5416 Management and technical consulting services	28	68	2,697,393	39,668
	5417 Scientific research and development service	19	155	8,306,446	53,590
	5418 Advertising and related services	24	134	3,186,215	23,778
	5419 Other professional and technical services	42	184	4,504,122	24,479
55	Management of companies and enterprises	25	329	16,326,119	49,623
56	Administrative and waste services	342	3,353	78,957,330	23,548
561	Office of administrative services	324	3,109	66,753,840	21,471
	5611 Office of administrative services	*	*	*	*
	5613 Employment services	*	*	*	*
	5614 Business support services	*	*	*	*
	5615 Travel arrangement and reservation services	116	965	23,306,668	24,152
	5616 Investigation and security services	16	394	8,443,666	21,431
	5617 Services to buildings and dwellings	132	953	19,153,489	20,098
	5619 Other support services	15	66	2,023,359	30,657
562	Waste management and remediation services	18	244	12,203,490	50,014
	5621 Waste collection	9	91	2,832,081	31,122
	5622 Waste treatment and disposal	*	*	*	*
	5629 Remediation and other waste services	*	*	*	*
61	Educational services	70	704	16,130,048	22,912
611	Educational services	70	704	16,130,048	22,912
	6111 Elementary and secondary schools	20	518	12,569,646	24,266
	6112 Junior colleges	*	*	*	*
	6113 Colleges and universities	5	8	186,534	23,317
	6114 Business, computer and management training	6	13	454,105	34,931
	6115 Technical and trade schools	*	*	*	*
	6116 Other schools and instruction	33	152	2,642,668	17,386
	6117 Educational support services	*	*	*	*
62	Health care and social assistance	350	4,029	135,324,849	33,588
621	Ambulatory health care services	251	2,000	91,173,880	45,587

MAUI

	Industry	No. of Rep. Units December	Average Employment	Total Wages	Average Annual Wage
	6211 Offices of physicians	101	1,122	58,781,962	52,390
	6212 Offices of dentists	63	371	16,097,542	43,390
	6213 Offices of other health practitioners	62	246	7,171,844	29,154
	6214 Outpatient care centers	16	111	4,006,792	36,097
	6215 Medical and diagnostic laboratories	*	*	*	*
	6216 Home health care services	5	137	4,616,434	33,697
	6219 Other ambulatory health care services	*	*	*	*
622	Hospitals	*	*	*	*
	6221 General medical and surgical hospitals	*	*	*	*
	6223 Other hospitals	*	*	*	*
623	Nursing and residential care facilities	*	*	*	*
	6231 Nursing care facilities	*	*	*	*
	6232 Residential mental health facilities	*	*	*	*
	6233 Community care facilities for the elderly	*	*	*	*
	6239 Other residential care facilities	*	*	*	*
624	Social assistance	85	1,220	23,573,517	19,323
	6241 Individual and family services	41	681	13,391,797	19,665
	6242 Emergency and other relief services	5	100	2,236,354	22,364
	6243 Vocational rehabilitation services	7	219	3,715,481	16,966
	6244 Child day care services	32	221	4,229,885	19,140
71	Arts, entertainment, and recreation	110	1,964	47,616,999	24,245
	711 Performing art and spectator sports	35	364	7,040,479	19,342
	7111 Performing arts companies	7	167	4,003,965	23,976
	7112 Spectator sports	*	*	*	*
	7113 Performing arts and sports promoters	*	*	*	*
	7114 Agents and managers for public figures	*	*	*	*
	7115 Independent artists, writers and performers	16	47	741,176	15,770
	712 Museum, parks and historical sites	15	169	3,217,087	19,036
	713 Recreation and amusement industries	60	1,431	37,359,433	26,107
	7131 Amusement parks and arcades	*	*	*	*
	7139 Other amusement and recreation industries	*	*	*	*
72	Accommodation and food services	486	18,070	451,706,674	24,998
	721 Accommodation	95	10,838	331,235,244	30,562
	721110 Hotels and motels, except casino hotels	72	10,698	327,996,886	30,660
	721191 Bed and breakfast inns	6	51	966,059	18,942
	721199 Other traveler accommodation	15	85	2,189,232	25,756
	721214 Recreational and vacation camps	*	*	*	*
	721310 Rooming and boarding houses	*	*	*	*
	722 Food services and drinking places	391	7,232	120,471,430	16,658
	722110 Full-service restaurants	177	4,976	90,212,496	18,130
	722211 Limited-service restaurants	141	1,743	21,425,157	12,292
	722212 Cafeterias	*	*	*	*
	722213 Snack and nonalcoholic beverage bars	46	355	5,039,760	14,197
	722310 Food service contractors	*	*	*	*
	722320 Caterers	6	24	469,888	19,579
	722330 Mobile food services	*	*	*	*
	722410 Drinking places, alcoholic beverages	14	38	518,098	13,634
81	Other services, except public administration	478	2,533	58,553,180	23,116
	811 Repair and maintenance	92	404	11,729,754	29,034
	8111 Automotive repair and maintenance	54	263	7,060,840	26,847
	8112 Electronic equipment repair and maintenance	*	*	*	*
	8113 Commercial machinery repair and maintenance	*	*	*	*

MAUI

	Industry	No. of Rep. Units December	Average Employment	Total Wages	Average Annual Wage
	8114 Household goods and repair maintenance	17	48	1,414,268	29,464
812	Personal and laundry services	84	561	10,420,070	18,574
	8121 Personal care services	39	165	3,233,877	19,599
	8122 Death care services	*	*	*	*
	8123 Dry cleaning and laundry services	14	266	4,776,520	17,957
	8129 Other personal services	*	*	*	*
813	Membership association and organization	263	1,494	34,554,899	23,129
	8131 Religious organizations	53	247	3,524,349	14,269
	8132 Grantmaking and giving services	8	38	1,083,684	28,518
	8133 Social advocacy organizations	25	192	5,293,538	27,571
	8134 Civic and social organizations	7	109	1,432,997	13,147
	8139 Professional and similar organizations	170	909	23,220,331	25,545
	814 Private households	39	74	1,848,457	24,979
99	Unclassified	*	*	*	*

* Data suppressed due to confidentiality.

Note: Nonprofit employers and employers with zero employment are included in the data above.

MAUI
(Continued)

Industry	Jan	Feb	Mar	Apr	May	Jun	Jul	Aug	Sep	Oct	Nov	Dec
3149 Other textile product mills	*	*	*	*	*	*	*	*	*	*	*	*
315 Apparel manufacturing	10	13	10	9	11	8	8	8	8	10	10	9
3152 Cut and sew apparel manufacturing	10	13	10	9	11	8	8	8	8	10	10	9
321 Wood product manufacturing	*	*	*	*	*	*	*	*	*	*	*	*
3212 Veneer and engineered wood products	*	*	*	*	*	*	*	*	*	*	*	*
3219 Other wood product manufacturing	*	*	*	*	*	*	*	*	*	*	*	*
323 Printing and related support activities	94	94	95	102	103	104	96	102	97	104	102	104
324 Petroleum and coal products manufacturing	*	*	*	*	*	*	*	*	*	*	*	*
3241 Petroleum and coal products manufacturing	*	*	*	*	*	*	*	*	*	*	*	*
325 Chemical manufacturing	*	*	*	*	*	*	*	*	*	*	*	*
3251 Basic chemical manufacturing	*	*	*	*	*	*	*	*	*	*	*	*
3253 Agriculture chemical manufacturing	25	25	25	25	25	25	25	25	26	25	24	24
3254 Pharmaceutical and medicine manufacturing	*	*	*	*	*	*	*	*	*	*	*	*
3256 Cleaning compound and toiletry manufacturing	20	19	19	21	22	23	23	22	22	21	23	23
327 Nonmetallic mineral product manufacturing	137	143	147	146	153	154	154	152	151	153	154	158
3271 Clay product and refractory manufacturing	*	*	*	*	*	*	*	*	*	*	*	*
3272 Glass and glass product manufacturing	*	*	*	*	*	*	*	*	*	*	*	*
3273 Cement and concrete product manufacturing	107	113	115	114	114	114	113	114	113	117	117	118
3279 Other nonmetallic mineral products	*	*	*	*	*	*	*	*	*	*	*	*
332 Fabricated metal product manufacturing	61	59	60	54	53	52	52	50	53	52	53	54
3323 Architectural and structural metals	*	*	*	*	*	*	*	*	*	*	*	*
3324 Boilers, tanks and shipping containers	*	*	*	*	*	*	*	*	*	*	*	*
3327 Machine shops and threaded products	*	*	*	*	*	*	*	*	*	*	*	*
333 Machinery manufacturing	*	*	*	*	*	*	*	*	*	*	*	*
3333 Commercial and service industry machinery	*	*	*	*	*	*	*	*	*	*	*	*
334 Computer and electronic product manufacturing	*	*	*	*	*	*	*	*	*	*	*	*
3341 Computers and peripheral equipment	*	*	*	*	*	*	*	*	*	*	*	*
3344 Semiconductors and electronic components	*	*	*	*	*	*	*	*	*	*	*	*
335 Electrical equipment and appliances	*	*	*	*	*	*	*	*	*	*	*	*
3359 Other electrical equipment and components	*	*	*	*	*	*	*	*	*	*	*	*
337 Furniture and related product manufacturing	*	*	*	*	*	*	*	*	*	*	*	*
3371 Household and institutional furniture	*	*	*	*	*	*	*	*	*	*	*	*
3372 Office furniture and fixtures manufacturing	*	*	*	*	*	*	*	*	*	*	*	*
339 Miscellaneous manufacturing	50	52	52	55	53	54	57	57	53	45	48	48
3391 Medical equipment and supplies manufacturing	*	*	*	*	*	*	*	*	*	*	*	*
3399 Other miscellaneous manufacturing	*	*	*	*	*	*	*	*	*	*	*	*
Service Providing	47,662	47,845	48,433	48,503	48,544	49,160	49,087	49,366	48,957	48,383	48,704	49,182
42 Wholesale trade	1,102	1,104	1,099	1,102	1,106	1,117	1,112	1,122	1,114	1,111	1,127	1,146
423 Merchant wholesalers, durable goods	*	*	*	*	*	*	*	*	*	*	*	*
4231 Motor vehicle and part merchant wholesalers	*	*	*	*	*	*	*	*	*	*	*	*
4232 Furniture and furnishing merchant wholesale	*	*	*	*	*	*	*	*	*	*	*	*
4233 Lumber and supply merchant wholesalers	*	*	*	*	*	*	*	*	*	*	*	*
4234 Commercial goods merchant wholesalers	53	51	46	47	47	48	53	52	51	46	48	47
4236 Electric goods merchant wholesalers	50	53	49	50	51	49	51	52	50	50	50	50
4237 Hardware and plumbing merchant wholesalers	24	24	24	22	21	22	21	21	21	21	19	19
4238 Machinery and supply merchant wholesalers	60	61	63	63	62	62	56	52	52	56	56	59
4239 Misc. durable goods merchant wholesalers	64	65	64	53	65	65	66	66	68	70	71	71
424 Merchant wholesalers, nondurable goods	791	791	789	804	794	807	796	814	808	799	810	825
4241 Paper and paper product merchant wholesaler	*	*	*	*	*	*	*	*	*	*	*	*
4242 Druggists' goods merchant wholesalers	11	10	9	9	9	9	11	11	10	10	10	10
4243 Apparel and piece goods merchant wholesaler	*	*	*	*	*	*	*	*	*	*	*	*
4244 Grocery product merchant wholesalers	504	502	502	523	518	529	517	533	527	525	527	539

MAUI
(Continued)

Industry	Jan	Feb	Mar	Apr	May	Jun	Jul	Aug	Sep	Oct	Nov	Dec
4246 Chemical merchant wholesalers	19	19	19	19	19	19	19	19	19	19	19	18
4247 Petroleum merchant wholesalers	54	54	53	49	50	52	52	52	52	51	51	51
4248 Alcoholic beverage merchant wholesalers	87	89	88	88	87	88	90	87	91	85	87	91
4249 Misc. nondurable goods merchant wholesalers	105	106	107	107	101	99	97	103	100	101	107	107
425 Electronic markets and agents and brokers	*	*	*	*	*	*	*	*	*	*	*	*
44-45 Retail trade	8,660	8,603	8,710	8,692	8,654	8,829	8,803	8,861	8,761	8,752	8,751	8,938
441 Motor vehicle and parts	646	644	654	665	672	673	670	681	668	680	672	683
4411 Automobile dealers	385	384	388	403	407	409	406	408	406	411	410	412
4412 Other motor vehicle dealers	*	*	*	*	*	*	*	*	*	*	*	*
4413 Auto parts, accessories and tire stores	*	*	*	*	*	*	*	*	*	*	*	*
442 Furniture and home furnishing stores	268	265	267	267	261	271	273	265	264	259	267	280
4421 Furniture stores	66	65	65	68	66	69	68	69	68	71	67	72
4422 Home furnishing stores	202	200	202	199	195	202	205	196	196	188	200	208
443 Electronic and appliance stores	*	*	*	*	*	*	*	*	*	*	*	*
444 Building material and garden supply stores	593	599	635	601	598	643	620	622	631	656	630	629
4441 Building material and supplies dealers	*	*	*	*	*	*	*	*	*	*	*	*
4442 Lawn and garden equipment and supplies store	*	*	*	*	*	*	*	*	*	*	*	*
445 Food and beverage stores	1,833	1,838	1,868	1,853	1,838	1,870	1,823	1,831	1,821	1,792	1,804	1,782
4451 Grocery stores	1,508	1,509	1,534	1,509	1,505	1,531	1,501	1,511	1,499	1,469	1,475	1,468
4452 Specialty food stores	307	311	315	325	315	322	306	304	305	302	309	294
4453 Beer, wine and liquor stores	18	18	19	19	18	17	16	16	17	21	20	20
446 Health and personal care stores	490	491	496	501	503	523	530	526	524	519	509	516
447 Gasoline stations	598	594	599	598	606	607	601	610	627	603	584	579
448 Clothing and clothing accessories	1,354	1,353	1,373	1,384	1,406	1,443	1,446	1,466	1,419	1,416	1,432	1,488
4481 Clothing stores	905	911	928	955	966	1,006	1,013	1,031	999	1,007	1,020	1,083
4482 Shoe stores	129	130	126	116	113	112	117	117	110	104	103	107
4483 Jewelry, luggage and leather good stores	320	312	319	313	327	325	316	318	310	305	309	298
451 Sporting goods, hobby, book and music store	414	413	425	459	429	451	448	477	442	441	442	453
4511 Sporting goods and musical instrument store	374	371	368	400	382	391	389	410	392	396	397	403
4512 Book, periodical and music stores	40	42	57	59	47	60	59	67	50	45	45	50
452 General merchandise stores	1,478	1,430	1,410	1,372	1,350	1,388	1,377	1,349	1,357	1,379	1,398	1,472
4521 Department stores	1,035	992	974	943	925	964	949	916	931	953	966	1,038
4529 Other general merchandise stores	443	438	436	429	425	424	428	433	426	426	432	434
453 Miscellaneous store retailers	897	891	895	907	906	876	927	946	923	923	916	958
4531 Florists	63	62	62	62	63	62	66	63	63	64	62	64
4532 Office supplies, stationery and gift stores	454	455	454	462	461	462	487	510	500	484	482	502
4533 Used merchandise stores	14	21	21	22	21	14	17	15	15	19	19	16
4539 Other miscellaneous store retailers	366	353	358	361	361	338	357	358	345	356	353	376
454 Nonstore retailers	*	*	*	*	*	*	*	*	*	*	*	*
4541 Electronic shopping and mail-order houses	*	*	*	*	*	*	*	*	*	*	*	*
4542 Vending machine operators	*	*	*	*	*	*	*	*	*	*	*	*
22-48-49 Transportation and Utilities	2,934	2,932	2,973	2,945	2,933	2,946	2,955	2,985	2,994	2,951	2,965	2,976
221 Utilities	*	*	*	*	*	*	*	*	*	*	*	*
2211 Power generation and supply	*	*	*	*	*	*	*	*	*	*	*	*
2212 Natural gas distribution	*	*	*	*	*	*	*	*	*	*	*	*
2213 Water, sewage and other systems	*	*	*	*	*	*	*	*	*	*	*	*
481 Air transportation	784	786	796	801	785	788	788	799	803	794	778	792
4811 Scheduled air transportation	709	715	719	716	700	703	709	716	720	713	698	710
4812 Nonscheduled air transportation	75	71	77	85	85	85	79	83	83	81	80	82
483 Water transportation	*	*	*	*	*	*	*	*	*	*	*	*
4831 Sea, coastal and great lakes transportation	*	*	*	*	*	*	*	*	*	*	*	*
484 Truck transportation	345	340	344	348	348	368	350	347	337	334	338	325

MAUI
(Continued)

Industry	Jan	Feb	Mar	Apr	May	Jun	Jul	Aug	Sep	Oct	Nov	Dec
4841 General freight trucking	204	204	209	210	215	226	212	218	213	219	223	221
4842 Specialized freight trucking	141	136	135	138	133	142	138	129	124	115	115	104
485 Transit and ground passenger transportation	367	360	368	340	364	323	328	310	349	348	365	362
4853 Taxi and limousine service	*	*	*	*	*	*	*	*	*	*	*	*
4854 School and employee bus transportation	150	144	145	133	144	112	109	94	138	137	142	143
4859 Other ground passenger transportation	*	*	*	*	*	*	*	*	*	*	*	*
487 Scenic and sightseeing transportation	704	715	735	729	724	755	760	789	768	741	742	759
4871 Scenic and sightseeing transportation, land	133	134	138	132	135	141	130	142	140	135	135	139
4872 Scenic and sightseeing transportation, water	430	449	457	456	453	476	488	503	485	462	462	472
4879 Scenic and sightseeing transportation, other	141	132	140	141	136	138	142	144	143	144	145	148
488 Support and activities for transportation	149	147	153	146	134	131	134	145	145	146	152	148
4881 Support and activities for air transportation	*	*	*	*	*	*	*	*	*	*	*	*
4883 Support and activities for water transportation	*	*	*	*	*	*	*	*	*	*	*	*
4884 Support activities fro road transportation	*	*	*	*	*	*	*	*	*	*	*	*
4885 Freight transportation arrangement	*	*	*	*	*	*	*	*	*	*	*	*
491 Postal service	*	*	*	*	*	*	*	*	*	*	*	*
492 Couriers and messengers	112	112	108	109	106	106	115	112	111	111	117	115
4921 Couriers	*	*	*	*	*	*	*	*	*	*	*	*
4922 Local messengers and local delivery	*	*	*	*	*	*	*	*	*	*	*	*
493 Warehousing and storage	*	*	*	*	*	*	*	*	*	*	*	*
51 Information	913	921	934	929	943	939	953	966	947	952	938	936
511 Publishing industries, except Internet	236	236	245	245	247	252	245	248	251	244	256	252
5111 Newspaper, book and directory publishers	*	*	*	*	*	*	*	*	*	*	*	*
5112 Software publishers	*	*	*	*	*	*	*	*	*	*	*	*
512 Motion picture and sound recording industries	101	104	102	111	136	129	140	145	127	134	110	117
5121 Motion picture and video industries	*	*	*	*	*	*	*	*	*	*	*	*
5122 Sound recording industries	*	*	*	*	*	*	*	*	*	*	*	*
515 Broadcasting, except internet	80	86	87	72	71	73	75	77	77	76	72	72
5151 Radio and television broadcasting	80	86	87	72	71	73	75	77	77	76	72	72
517 Telecommunications	416	416	420	421	412	407	411	413	409	411	416	413
5171 Wired telecommunications carriers	*	*	*	*	*	*	*	*	*	*	*	*
5172 Wireless telecommunications carriers	39	39	37	36	36	33	35	36	36	36	36	36
5173 Telecommunications resellers	*	*	*	*	*	*	*	*	*	*	*	*
5175 Cable and other program distribution	*	*	*	*	*	*	*	*	*	*	*	*
5179 Other telecommunications	*	*	*	*	*	*	*	*	*	*	*	*
518 ISPs, search portals, and data processing	*	*	*	*	*	*	*	*	*	*	*	*
5181 ISPs and web search portals	*	*	*	*	*	*	*	*	*	*	*	*
5182 Data processing and related services	*	*	*	*	*	*	*	*	*	*	*	*
519 Other information services	*	*	*	*	*	*	*	*	*	*	*	*
52 Finance and insurance	813	806	802	792	789	810	795	799	810	808	814	827
522 Credit intermediation and related activities	584	584	582	576	574	583	567	576	583	587	591	601
5221 Depository credit intermediation	468	466	462	455	459	464	455	461	466	467	470	475
5222 Nondepository credit intermediation	65	65	67	63	64	67	65	67	68	70	69	71
5223 Activities related to credit intermediation	51	53	53	58	51	52	47	48	49	50	52	55
523 Financial investment and related activities	117	112	112	108	110	113	116	113	118	114	113	115
5231 Security and commodity investment activities	105	101	103	100	101	104	106	104	108	105	104	104
5239 Other financial investment activities	12	11	9	8	9	9	10	9	10	9	9	11
524 Insurance carriers and related activities	112	110	108	108	105	114	112	110	109	107	110	111
5241 Insurance carriers	24	23	23	22	22	22	22	22	23	23	23	25
5242 Insurance agencies, brokerages and support	88	87	85	86	83	92	90	88	86	84	87	86
53 Real estate and rental and leasing	1,765	1,767	1,766	1,790	1,804	1,847	1,867	1,864	1,831	1,855	1,874	1,889
531 Real estate	973	972	968	975	997	1,002	1,012	1,005	1,002	1,002	1,011	1,030

MAUI
(Continued)

Industry	Jan	Feb	Mar	Apr	May	Jun	Jul	Aug	Sep	Oct	Nov	Dec
622 Hospitals	*	*	*	*	*	*	*	*	*	*	*	*
6221 General medical and surgical hospitals	*	*	*	*	*	*	*	*	*	*	*	*
6223 Other hospitals	*	*	*	*	*	*	*	*	*	*	*	*
623 Nursing and residential care facilities	*	*	*	*	*	*	*	*	*	*	*	*
6231 Nursing care facilities	*	*	*	*	*	*	*	*	*	*	*	*
6232 Residential mental health facilities	*	*	*	*	*	*	*	*	*	*	*	*
6233 Community care facilities for the elderly	*	*	*	*	*	*	*	*	*	*	*	*
6239 Other residential care facilities	*	*	*	*	*	*	*	*	*	*	*	*
624 Social assistance	1,159	1,161	1,182	1,205	1,203	1,232	1,276	1,214	1,238	1,243	1,252	1,277
6241 Individual and family services	657	652	665	674	678	682	691	702	694	687	689	702
6242 Emergency and other relief services	96	99	98	103	100	101	100	99	103	99	99	100
6243 Vocational rehabilitation services	200	201	206	208	206	239	302	208	208	212	214	219
6244 Child day care services	206	209	213	220	219	210	183	205	233	245	250	256
71 Arts, entertainment, and recreation	1,893	1,922	1,958	1,921	1,947	1,980	1,945	1,963	1,944	1,961	2,052	2,079
711 Performing art and spectator sports	348	371	387	364	354	343	321	326	331	359	418	448
7111 Performing arts companies	160	161	156	161	153	153	155	155	159	172	211	212
7112 Spectator sports	*	*	*	*	*	*	*	*	*	*	*	*
7113 Performing arts and sports promoters	*	*	*	*	*	*	*	*	*	*	*	*
7114 Agents and managers for public figures	*	*	*	*	*	*	*	*	*	*	*	*
7115 Independent artists, writers and performers	44	57	75	58	48	37	39	37	36	35	36	60
712 Museum, parks and historical sites	162	170	172	174	173	188	165	169	164	167	163	161
713 Recreation and amusement industries	1,383	1,381	1,399	1,383	1,420	1,449	1,459	1,468	1,449	1,435	1,471	1,470
7131 Amusement parks and arcades	*	*	*	*	*	*	*	*	*	*	*	*
7139 Other amusement and recreation industries	*	*	*	*	*	*	*	*	*	*	*	*
72 Accommodation and food services	17,762	17,937	18,169	18,216	18,183	18,316	18,281	18,437	18,146	17,658	17,836	17,896
721 Accommodation	10,822	10,802	10,889	10,884	10,820	10,915	10,920	10,995	10,839	10,667	10,707	10,793
721110 Hotels and motels, except casino hotels	10,696	10,669	10,748	10,743	10,678	10,770	10,781	10,854	10,696	10,528	10,563	10,650
721191 Bed and breakfast inns	48	50	56	50	49	53	50	50	51	54	53	49
721199 Other traveler accommodation	75	80	82	88	89	87	85	87	88	82	88	91
721214 Recreational and vacation camps	*	*	*	*	*	*	*	*	*	*	*	*
721310 Rooming and boarding houses	*	*	*	*	*	*	*	*	*	*	*	*
722 Food services and drinking places	6,940	7,135	7,280	7,332	7,363	7,401	7,361	7,442	7,307	6,991	7,129	7,103
722110 Full-service restaurants	4,786	4,918	5,000	5,090	5,104	5,128	5,052	5,139	5,007	4,745	4,869	4,869
722211 Limited-service restaurants	1,687	1,730	1,792	1,733	1,748	1,738	1,755	1,749	1,764	1,740	1,757	1,719
722212 Cafeterias	*	*	*	*	*	*	*	*	*	*	*	*
722213 Snack and nonalcoholic beverage bars	333	345	343	363	361	366	389	380	365	337	339	344
722310 Food service contractors	*	*	*	*	*	*	*	*	*	*	*	*
722320 Caterers	18	18	22	24	22	31	23	27	27	24	26	29
722330 Mobile food services	*	*	*	*	*	*	*	*	*	*	*	*
722410 Drinking places, alcoholic beverages	32	41	40	36	39	40	40	39	37	39	35	36
81 Other services, except public administration	2,465	2,434	2,513	2,490	2,523	2,535	2,523	2,577	2,574	2,566	2,578	2,620
811 Repair and maintenance	393	385	382	387	398	404	413	415	420	412	413	426
8111 Automotive repair and maintenance	262	259	253	258	256	261	266	266	269	262	264	278
8112 Electronic equipment repair and maintenance	*	*	*	*	*	*	*	*	*	*	*	*
8113 Commercial machinery repair and maintenance	*	*	*	*	*	*	*	*	*	*	*	*
8114 Household goods and repair maintenance	44	43	46	47	47	48	50	51	51	51	50	52
812 Personal and laundry services	542	553	565	570	565	561	569	557	551	566	563	571
8121 Personal care services	161	166	167	172	172	170	167	159	156	168	163	158
8122 Death care services	*	*	*	*	*	*	*	*	*	*	*	*
8123 Dry cleaning and laundry services	249	252	261	261	264	260	277	271	269	275	275	283
8129 Other personal services	*	*	*	*	*	*	*	*	*	*	*	*
813 Membership association and organization	1,459	1,425	1,491	1,454	1,482	1,490	1,466	1,532	1,533	1,516	1,532	1,552

MAUI
(Continued)

Industry	Jan	Feb	Mar	Apr	May	Jun	Jul	Aug	Sep	Oct	Nov	Dec
8131 Religious organizations	239	239	233	240	248	249	224	243	248	263	265	269
8132 Grantmaking and giving services	41	41	42	37	39	39	34	34	35	35	36	37
8133 Social advocacy organizations	176	176	181	175	178	191	205	200	198	203	208	211
8134 Civic and social organizations	98	99	102	103	103	120	114	139	104	109	108	112
8139 Professional and similar organizations	905	870	933	899	914	891	889	916	948	906	915	923
814 Private households	71	71	75	79	78	80	75	73	70	72	70	71
99 Unclassified	*	*	*	*	*	*	*	*	*	*	*	*

* Data suppressed due to confidentiality.

KAUAI

EMPLOYMENT AND WAGES OF WORKERS COVERED BY HAWAII EMPLOYMENT SECURITY LAW
AND UNEMPLOYMENT COMPENSATION FOR FEDERAL EMPLOYEES
CLASSIFIED BY INDUSTRY FOR CALENDAR YEAR 2002

Industry	No. of Rep. Units December	Average Employment	Total Wages	Average Annual Wage
TOTAL, including government	2,028	26,735	750,492,653	28,072
TOTAL GOVERNMENT	3	4,182	159,625,154	38,170
Federal	1	409	20,730,914	50,687
State	1	2,666	94,710,542	35,525
County	1	1,108	44,183,698	39,877
Total, excluding government	2,025	22,553	590,867,499	26,199
Goods-Producing	335	2,427	78,161,717	32,205
11-21 Natural Resources and Mining	32	778	20,946,213	26,923
111 Crop production	19	671	17,728,064	26,420
1111 Oilseed and grain farming	4	206	6,189,372	30,045
1112 Vegetable and melon farming	*	*	*	*
1113 Fruit and tree nut farming	*	*	*	*
1114 Greenhouse and nursery production	5	32	715,242	22,351
1119 Other crop farming	*	*	*	*
112 Animal production	8	88	1,988,719	22,599
1121 Cattle ranching and farming	*	*	*	*
1122 Hog and pig farming	*	*	*	*
1123 Poultry and egg production	*	*	*	*
1125 Animal aquaculture	*	*	*	*
1129 Other animal production	*	*	*	*
113 Forestry and logging	*	*	*	*
1131 Timber tract operations	*	*	*	*
115 Agriculture and forestry support activities	*	*	*	*
1151 Support activities for crop production	*	*	*	*
212 Mining, except oil and gas	*	*	*	*
2123 Nonmetallic mineral mining and quarrying	*	*	*	*
23 Construction	252	1,239	47,464,933	38,309
236 Construction of buildings	111	495	19,673,504	39,744
2361 Residential building construction	93	390	14,954,399	38,345
2362 Nonresidential building construction	18	105	4,719,105	44,944
237 Heavy and civil engineering construction	19	137	5,957,513	43,485
2371 Utility system construction	*	*	*	*
2372 Land subdivision	8	44	1,505,529	34,217
2373 Street and bridge construction	*	*	*	*
2379 Other heavy construction	*	*	*	*
238 Specialty trade contractors	122	608	21,833,916	35,911
2381 Building foundation and exterior contractor	22	142	3,795,288	26,727
2382 Building equipment contractors	41	208	9,355,772	44,980
2383 Building finishing contractors	39	162	4,675,732	28,863
2389 Other specialty trade contractors	20	96	4,007,124	41,741
31-33 Manufacturing	51	410	9,750,571	23,782
311 Food manufacturing	16	227	4,730,654	20,840
3113 Sugar and confectionery product manufacturing	*	*	*	*

KAUAI

Industry	No. of Rep. Units December	Average Employment	Total Wages	Average Annual Wage
3114 Fruit, vegetable and specialty food	*	*	*	*
3115 Dairy product manufacturing	*	*	*	*
3117 Seafood product preparation and packaging	*	*	*	*
3118 Bakeries and tortilla manufacturing	7	48	628,086	13,085
3119 Other food manufacturing	*	*	*	*
312 Beverage and tobacco product manufacturing	*	*	*	*
3121 Beverage manufacturing	*	*	*	*
314 Textile product mills	*	*	*	*
3141 Textile furnishing mills	*	*	*	*
315 Apparel manufacturing	*	*	*	*
3152 Cut and sew apparel manufacturing	*	*	*	*
321 Wood product manufacturing	*	*	*	*
3212 Veneer and engineered wood products	*	*	*	*
3219 Other wood product manufacturing	*	*	*	*
323 Printing and related support activities	7	25	498,060	19,922
325 Chemical manufacturing	*	*	*	*
3253 Agriculture chemical manufacturing	*	*	*	*
3256 Cleaning compound and toiletry manufacturing	*	*	*	*
327 Nonmetallic mineral product manufacturing	5	43	1,529,834	35,578
3271 Clay product and refractory manufacturing	*	*	*	*
3273 Cement and concrete product manufacturing	*	*	*	*
332 Fabricated metal product manufacturing	*	*	*	*
3323 Architectural and structural metals	*	*	*	*
3325 Hardware manufacturing	*	*	*	*
3328 Coating, engraving and heat treating metals	*	*	*	*
336 Transportation equipment manufacturing	*	*	*	*
3362 Motor vehicle body and trailer manufacturing	*	*	*	*
3366 Ship and boat building	*	*	*	*
337 Furniture and related product manufacturing	*	*	*	*
3371 Household and institutional furniture	*	*	*	*
3372 Office furniture and fixtures manufacturing	*	*	*	*
339 Miscellaneous manufacturing	7	17	415,560	24,445
3391 Medical equipment and supplies manufacturing	*	*	*	*
3399 Other miscellaneous manufacturing	*	*	*	*
Service Providing	1,689	20,126	512,705,164	25,475
42 Wholesale trade	57	390	11,238,481	28,817
423 Merchant wholesalers, durable goods	*	*	*	*
4231 Motor vehicle and part merchant wholesalers	*	*	*	*
4232 Furniture and furnishing merchant wholesale	*	*	*	*
4233 Lumber and supply merchant wholesalers	*	*	*	*
4234 Commercial goods merchant wholesalers	*	*	*	*
4236 Electric goods merchant wholesalers	*	*	*	*
4238 Machinery and supply merchant wholesalers	9	28	1,016,947	36,320
424 Merchant wholesalers, nondurable goods	36	329	9,356,379	28,439
4241 Paper and paper product merchant wholesaler	*	*	*	*
4242 Druggists' goods merchant wholesalers	*	*	*	*
4244 Grocery product merchant wholesalers	14	188	5,241,232	27,879
4246 Chemical merchant wholesalers	*	*	*	*
4247 Petroleum merchant wholesalers	4	19	784,978	41,315
4248 Alcoholic beverage merchant wholesalers	3	31	1,235,772	39,864
4249 Misc. nondurable goods merchant wholesalers	9	40	956,970	23,924
425 Electronic markets and agents and brokers	*	*	*	*

KAUAI

Industry	No. of Rep. Units December	Average Employment	Total Wages	Average Annual Wage
44-45 Retail trade	349	3,731	80,163,562	21,486
441 Motor vehicle and parts	18	292	11,090,366	37,981
4411 Automobile dealers	6	186	8,756,516	47,078
4412 Other motor vehicle dealers	*	*	*	*
4413 Auto parts, accessories and tire stores	*	*	*	*
442 Furniture and home furnishing stores	18	143	2,976,500	20,815
4421 Furniture stores	9	94	2,151,708	22,891
4422 Home furnishing stores	9	49	824,792	16,832
443 Electronic and appliance stores	*	*	*	*
444 Building material and garden supply stores	30	301	8,699,447	28,902
4441 Building material and supplies dealers	*	*	*	*
4442 Lawn and garden equipment and supplies store	*	*	*	*
445 Food and beverage stores	42	845	17,061,532	20,191
4451 Grocery stores	27	763	15,417,990	20,207
4452 Specialty food stores	12	76	1,580,350	20,794
4453 Beer, wine and liquor stores	3	6	63,192	10,532
446 Health and personal care stores	18	227	7,364,827	32,444
447 Gasoline stations	17	172	2,431,679	14,138
448 Clothing and clothing accessories	83	491	8,109,499	16,516
4481 Clothing stores	49	320	4,544,050	14,200
4482 Shoe stores	5	24	382,104	15,921
4483 Jewelry, luggage and leather good stores	29	146	3,183,345	21,804
451 Sporting goods, hobby, book and music store	19	91	1,436,741	15,788
4511 Sporting goods and musical instrument store	*	*	*	*
4512 Book, periodical and music stores	*	*	*	*
452 General merchandise stores	9	737	13,355,847	18,122
4521 Department stores	4	690	12,343,455	17,889
4529 Other general merchandise stores	5	48	1,012,392	21,092
453 Miscellaneous store retailers	82	389	6,734,937	17,313
4531 Florists	*	*	*	*
4532 Office supplies, stationery and gift stores	44	228	3,823,154	16,768
4533 Used merchandise stores	*	*	*	*
4539 Other miscellaneous store retailers	29	119	2,480,601	20,845
454 Nonstore retailers	*	*	*	*
4541 Electronic shopping and mail-order houses	*	*	*	*
22-48-49 Transportation and Utilities	100	1,449	44,651,313	30,815
221 Utilities	*	*	*	*
2211 Power generation and supply	*	*	*	*
2212 Natural gas distribution	*	*	*	*
2213 Water, sewage and other systems	*	*	*	*
481 Air transportation	6	303	8,190,558	27,032
4811 Scheduled air transportation	*	*	*	*
4812 Nonscheduled air transportation	*	*	*	*
483 Water transportation	*	*	*	*
4831 Sea, coastal and great lakes transportation	*	*	*	*
484 Truck transportation	5	93	3,188,914	34,289
4841 General freight trucking	*	*	*	*
4842 Specialized freight trucking	*	*	*	*
485 Transit and ground passenger transportation	*	*	*	*
4853 Taxi and limousine service	*	*	*	*
4854 School and employee bus transportation	*	*	*	*
487 Scenic and sightseeing transportation	40	526	12,617,255	23,987

KAUAI

Industry	No. of Rep. Units December	Average Employment	Total Wages	Average Annual Wage
4871 Scenic and sightseeing transportation, land	*	*	*	*
4872 Scenic and sightseeing transportation, water	*	*	*	*
4879 Scenic and sightseeing transportation, other	10	149	5,456,789	36,623
488 Support and activities for transportation	15	117	4,658,560	39,817
4881 Support and activities for air transportation	5	24	1,148,247	47,844
4883 Support and activities for water transportation	*	*	*	*
4884 Support activities for road transportation	*	*	*	*
4885 Freight transportation arrangement	*	*	*	*
492 Couriers and messengers	5	37	1,242,221	33,574
4921 Couriers	5	37	1,242,221	33,574
493 Warehousing and storage	*	*	*	*
51 Information	38	437	17,643,392	40,374
511 Publishing industries, except Internet	*	*	*	*
5111 Newspaper, book and directory publishers	*	*	*	*
5112 Software publishers	*	*	*	*
512 Motion picture and sound recording industries	12	185	7,189,001	38,859
5121 Motion picture and video industries	12	185	7,189,001	38,859
515 Broadcasting, except internet	5	34	719,603	21,165
5151 Radio and television broadcasting	5	34	719,603	21,165
517 Telecommunications	9	118	6,489,928	54,999
5171 Wired telecommunications carriers	*	*	*	*
5172 Wireless telecommunications carriers	4	30	1,450,946	48,365
5175 Cable and other program distribution	*	*	*	*
518 ISPs, search portals, and data processing	*	*	*	*
5181 ISPs and web search portals	*	*	*	*
5182 Data processing and related services	*	*	*	*
52 Finance and insurance	79	388	13,545,428	34,911
522 Credit intermediation and related activities	47	312	10,586,007	33,930
5221 Depository credit intermediation	34	271	9,165,373	33,821
5222 Nondepository credit intermediation	4	15	581,136	38,742
5223 Activities related to credit intermediation	9	26	839,498	32,288
523 Financial investment and related activities	*	*	*	*
5231 Security and commodity investment activities	*	*	*	*
5239 Other financial investment activities	*	*	*	*
524 Insurance carriers and related activities	23	68	2,297,560	33,788
5241 Insurance carriers	4	22	727,857	33,084
5242 Insurance agencies, brokerages and support	19	46	1,569,703	34,124
525 Funds, trusts and other financial vehicles	*	*	*	*
5259 Other investment pools and funds	*	*	*	*
53 Real estate and rental and leasing	130	798	22,863,844	28,651
531 Real estate	105	531	16,796,479	31,632
5311 Lessors of real estate	30	91	2,520,637	27,699
5312 Offices of real estate agents and brokers	52	220	8,124,727	36,931
5313 Activities related to real estate	23	221	6,151,115	27,833
532 Rental and leasing services	25	267	6,067,365	22,724
5321 Automotive equipment rental leasing	9	208	5,095,700	24,499
5322 Consumer good rental	12	43	532,396	12,381
5323 General rental centers	*	*	*	*
5324 Machinery and equipment rental and leasing	*	*	*	*
54 Professional and technical services	140	659	17,452,313	26,483
541 Professional and technical services	140	659	17,452,313	26,483
5411 Legal services	20	45	1,486,238	33,028

KAUAI

Industry	No. of Rep. Units December	Average Employment	Total Wages	Average Annual Wage
5412 Accounting and bookkeeping services	*	*	*	*
5413 Architectural and engineering services	31	92	3,837,307	41,710
5414 Specialized design services	*	*	*	*
5415 Computer systems design and related services	14	34	1,674,520	49,251
5416 Management and technical consulting services	11	13	570,206	43,862
5417 Scientific research and development service	10	32	1,782,463	55,702
5418 Advertising and related services	5	11	395,711	35,974
5419 Other professional and technical services	11	60	1,275,798	21,263
55 Management of companies and enterprises	17	138	7,025,479	50,909
56 Administrative and waste services	133	1,701	44,674,469	26,264
561 Office of administrative services	126	1,662	43,608,037	26,238
5611 Office of administrative services	*	*	*	*
5612 Facilities support services	*	*	*	*
5613 Employment services	*	*	*	*
5614 Business support services	7	14	343,867	24,562
5615 Travel arrangement and reservation services	37	297	5,334,474	17,961
5616 Investigation and security services	10	163	2,485,541	15,249
5617 Services to buildings and dwellings	55	537	10,346,133	19,267
5619 Other support services	*	*	*	*
562 Waste management and remediation services	7	39	1,066,432	27,344
5621 Waste collection	*	*	*	*
5622 Waste treatment and disposal	*	*	*	*
5629 Remediation and other waste services	*	*	*	*
61 Educational services	27	174	6,221,232	35,754
611 Educational services	27	174	6,221,232	35,754
6111 Elementary and secondary schools	11	155	3,309,195	21,350
6113 Colleges and universities	*	*	*	*
6114 Business, computer and management training	*	*	*	*
6115 Technical and trade schools	*	*	*	*
6116 Other schools and instruction	*	*	*	*
6117 Educational support services	*	*	*	*
62 Health care and social assistance	151	2,032	71,491,803	35,183
621 Ambulatory health care services	108	788	36,687,592	46,558
6211 Offices of physicians	38	420	23,957,205	57,041
6212 Offices of dentists	26	136	5,071,323	37,289
6213 Offices of other health practitioners	31	46	1,449,819	31,518
6214 Outpatient care centers	6	64	2,900,249	45,316
6215 Medical and diagnostic laboratories	*	*	*	*
6216 Home health care services	5	80	1,604,032	20,050
6219 Other ambulatory health care services	*	*	*	*
622 Hospitals	*	*	*	*
6221 General medical and surgical hospitals	*	*	*	*
623 Nursing and residential care facilities	*	*	*	*
6231 Nursing care facilities	4	174	3,680,454	21,152
6233 Community care facilities for the elderly	*	*	*	*
6239 Other residential care facilities	*	*	*	*
624 Social assistance	35	402	7,092,603	17,643
6241 Individual and family services	12	217	3,229,362	14,882
6242 Emergency and other relief services	*	*	*	*
6243 Vocational rehabilitation services	*	*	*	*
6244 Child day care services	15	122	2,502,181	20,510
71 Arts, entertainment, and recreation	46	862	17,065,828	19,798

KAUAI

Industry	No. of Rep. Units December	Average Employment	Total Wages	Average Annual Wage
711 Performing art and spectator sports	8	51	295,141	5,787
7111 Performing arts companies	*	*	*	*
7115 Independent artists, writers and performers	*	*	*	*
712 Museum, parks and historical sites	8	165	4,222,235	25,589
713 Recreation and amusement industries	30	645	12,548,452	19,455
7131 Amusement parks and arcades	*	*	*	*
7139 Other amusement and recreation industries	*	*	*	*
72 Accommodation and food services	237	6,650	143,435,539	21,569
721 Accommodation	55	3,620	102,592,588	28,340
721110 Hotels and motels, except casino hotels	42	3,555	101,039,570	28,422
721191 Bed and breakfast inns	*	*	*	*
721199 Other traveler accommodation	*	*	*	*
722 Food services and drinking places	182	3,029	40,842,951	13,484
722110 Full-service restaurants	94	2,112	30,400,044	14,394
722211 Limited-service restaurants	65	833	9,362,169	11,239
722213 Snack and nonalcoholic beverage bars	16	38	455,420	11,985
722310 Food service contractors	*	*	*	*
722320 Caterers	*	*	*	*
722330 Mobile food services	*	*	*	*
722410 Drinking places, alcoholic beverages	4	19	263,702	13,879
81 Other services, except public administration	185	718	15,232,481	21,215
811 Repair and maintenance	40	152	3,791,716	24,946
8111 Automotive repair and maintenance	27	101	2,703,478	26,767
8112 Electronic equipment repair and maintenance	*	*	*	*
8113 Commercial machinery repair and maintenance	*	*	*	*
8114 Household goods and repair maintenance	5	29	555,614	19,159
812 Personal and laundry services	36	215	3,390,800	15,771
8121 Personal care services	12	28	392,386	14,014
8122 Death care services	*	*	*	*
8123 Dry cleaning and laundry services	7	103	1,481,545	14,384
8129 Other personal services	*	*	*	*
813 Membership association and organization	89	299	6,817,747	22,802
8131 Religious organizations	27	67	748,030	11,165
8132 Grantmaking and giving services	*	*	*	*
8133 Social advocacy organizations	*	*	*	*
8134 Civic and social organizations	8	34	499,425	14,689
8139 Professional and similar organizations	46	169	4,880,170	28,877
814 Private households	20	52	1,232,218	23,697
99 Unclassified	*	*	*	*

* Data suppressed due to confidentiality.

Note: Nonprofit employers and employers with zero employment are included in the data above.

KAUAI
(Continued)

Industry	Jan	Feb	Mar	Apr	May	Jun	Jul	Aug	Sep	Oct	Nov	Dec
315 Apparel manufacturing	*	*	*	*	*	*	*	*	*	*	*	*
3152 Cut and sew apparel manufacturing	*	*	*	*	*	*	*	*	*	*	*	*
321 Wood product manufacturing	*	*	*	*	*	*	*	*	*	*	*	*
3212 Veneer and engineered wood products	*	*	*	*	*	*	*	*	*	*	*	*
3219 Other wood product manufacturing	*	*	*	*	*	*	*	*	*	*	*	*
323 Printing and related support activities	24	24	23	24	23	25	25	26	27	26	28	27
325 Chemical manufacturing	*	*	*	*	*	*	*	*	*	*	*	*
3253 Agriculture chemical manufacturing	*	*	*	*	*	*	*	*	*	*	*	*
3256 Cleaning compound and toiletry manufacturing	*	*	*	*	*	*	*	*	*	*	*	*
327 Nonmetallic mineral product manufacturing	35	37	39	40	41	48	45	45	44	47	45	46
3271 Clay product and refractory manufacturing	*	*	*	*	*	*	*	*	*	*	*	*
3273 Cement and concrete product manufacturing	*	*	*	*	*	*	*	*	*	*	*	*
332 Fabricated metal product manufacturing	*	*	*	*	*	*	*	*	*	*	*	*
3323 Architectural and structural metals	*	*	*	*	*	*	*	*	*	*	*	*
3325 Hardware manufacturing	*	*	*	*	*	*	*	*	*	*	*	*
3328 Coating, engraving and heat treating metals	*	*	*	*	*	*	*	*	*	*	*	*
336 Transportation equipment manufacturing	*	*	*	*	*	*	*	*	*	*	*	*
3362 Motor vehicle body and trailer manufacturing	*	*	*	*	*	*	*	*	*	*	*	*
3366 Ship and boat building	*	*	*	*	*	*	*	*	*	*	*	*
337 Furniture and related product manufacturing	*	*	*	*	*	*	*	*	*	*	*	*
3371 Household and institutional furniture	*	*	*	*	*	*	*	*	*	*	*	*
3372 Office furniture and fixtures manufacturing	*	*	*	*	*	*	*	*	*	*	*	*
339 Miscellaneous manufacturing	17	16	16	16	16	18	18	18	17	18	19	19
3391 Medical equipment and supplies manufacturing	*	*	*	*	*	*	*	*	*	*	*	*
3399 Other miscellaneous manufacturing	*	*	*	*	*	*	*	*	*	*	*	*
Service Providing	19,451	19,456	19,700	19,925	20,029	20,233	20,418	20,479	20,420	20,369	20,475	20,556
42 Wholesale trade	391	388	391	380	379	386	381	391	394	397	402	402
423 Merchant wholesalers, durable goods	*	*	*	*	*	*	*	*	*	*	*	*
4231 Motor vehicle and part merchant wholesalers	*	*	*	*	*	*	*	*	*	*	*	*
4232 Furniture and furnishing merchant wholesale	*	*	*	*	*	*	*	*	*	*	*	*
4233 Lumber and supply merchant wholesalers	*	*	*	*	*	*	*	*	*	*	*	*
4234 Commercial goods merchant wholesalers	*	*	*	*	*	*	*	*	*	*	*	*
4236 Electric goods merchant wholesalers	*	*	*	*	*	*	*	*	*	*	*	*
4238 Machinery and supply merchant wholesalers	30	30	29	26	26	27	27	27	27	28	28	28
424 Merchant wholesalers, nondurable goods	325	324	328	322	322	327	323	332	336	335	339	339
4241 Paper and paper product merchant wholesaler	*	*	*	*	*	*	*	*	*	*	*	*
4242 Druggists' goods merchant wholesalers	*	*	*	*	*	*	*	*	*	*	*	*
4244 Grocery product merchant wholesalers	183	182	187	186	180	184	181	187	190	197	200	199
4246 Chemical merchant wholesalers	*	*	*	*	*	*	*	*	*	*	*	*
4247 Petroleum merchant wholesalers	19	19	18	19	19	19	18	18	18	18	18	19
4248 Alcoholic beverage merchant wholesalers	31	30	33	30	31	30	31	32	31	31	30	31
4249 Misc. nondurable goods merchant wholesalers	37	36	36	36	40	40	40	43	43	43	42	43
425 Electronic markets and agents and brokers	*	*	*	*	*	*	*	*	*	*	*	*
44-45 Retail trade	3,644	3,637	3,691	3,666	3,684	3,773	3,759	3,762	3,764	3,744	3,774	3,872
441 Motor vehicle and parts	269	284	285	292	289	289	300	301	303	298	298	294
4411 Automobile dealers	173	184	181	187	182	180	184	191	191	190	191	192
4412 Other motor vehicle dealers	*	*	*	*	*	*	*	*	*	*	*	*
4413 Auto parts, accessories and tire stores	*	*	*	*	*	*	*	*	*	*	*	*
442 Furniture and home furnishing stores	157	158	161	152	155	154	142	146	143	115	115	118
4421 Furniture stores	99	100	102	100	99	98	88	91	88	89	87	90
4422 Home furnishing stores	58	58	59	52	56	56	54	55	55	26	28	28
443 Electronic and appliance stores	*	*	*	*	*	*	*	*	*	*	*	*
444 Building material and garden supply stores	281	282	286	284	285	285	321	329	319	315	312	315

KAUAI
(Continued)

Industry	Jan	Feb	Mar	Apr	May	Jun	Jul	Aug	Sep	Oct	Nov	Dec
5612 Facilities support services	*	*	*	*	*	*	*	*	*	*	*	*
5613 Employment services	*	*	*	*	*	*	*	*	*	*	*	*
5614 Business support services	17	15	14	14	15	14	14	14	14	14	14	14
5615 Travel arrangement and reservation services	273	278	299	294	298	299	311	322	313	294	296	292
5616 Investigation and security services	172	172	163	162	171	172	158	164	162	157	153	155
5617 Services to buildings and dwellings	524	536	554	537	548	554	541	536	530	536	522	530
5619 Other support services	*	*	*	*	*	*	*	*	*	*	*	*
562 Waste management and remediation services	37	37	39	41	39	42	41	38	41	37	39	37
5621 Waste collection	*	*	*	*	*	*	*	*	*	*	*	*
5622 Waste treatment and disposal	*	*	*	*	*	*	*	*	*	*	*	*
5629 Remediation and other waste services	*	*	*	*	*	*	*	*	*	*	*	*
61 Educational services	176	172	169	169	168	152	192	162	171	180	186	186
611 Educational services	176	172	169	169	168	152	192	162	171	180	186	186
6111 Elementary and secondary schools	159	155	153	151	149	136	145	147	157	163	171	170
6113 Colleges and universities	*	*	*	*	*	*	*	*	*	*	*	*
6114 Business, computer and management training	*	*	*	*	*	*	*	*	*	*	*	*
6115 Technical and trade schools	*	*	*	*	*	*	*	*	*	*	*	*
6116 Other schools and instruction	*	*	*	*	*	*	*	*	*	*	*	*
6117 Educational support services	*	*	*	*	*	*	*	*	*	*	*	*
62 Health care and social assistance	1,999	2,006	2,023	2,022	2,031	2,044	2,077	2,054	2,046	2,012	2,030	2,043
621 Ambulatory health care services	768	789	783	784	775	791	790	804	798	788	792	795
6211 Offices of physicians	398	419	413	412	415	420	420	433	431	429	423	427
6212 Offices of dentists	131	135	139	137	137	141	139	138	136	130	134	136
6213 Offices of other health practitioners	49	44	42	43	43	47	45	44	46	47	51	50
6214 Outpatient care centers	56	59	59	63	62	61	66	68	67	71	72	68
6215 Medical and diagnostic laboratories	*	*	*	*	*	*	*	*	*	*	*	*
6216 Home health care services	90	88	86	87	76	80	77	76	74	75	73	75
6219 Other ambulatory health care services	*	*	*	*	*	*	*	*	*	*	*	*
622 Hospitals	*	*	*	*	*	*	*	*	*	*	*	*
6221 General medical and surgical hospitals	*	*	*	*	*	*	*	*	*	*	*	*
623 Nursing and residential care facilities	*	*	*	*	*	*	*	*	*	*	*	*
6231 Nursing care facilities	175	168	175	171	174	167	170	178	181	175	172	178
6233 Community care facilities for the elderly	*	*	*	*	*	*	*	*	*	*	*	*
6239 Other residential care facilities	*	*	*	*	*	*	*	*	*	*	*	*
624 Social assistance	383	379	391	388	400	407	453	410	403	394	405	415
6241 Individual and family services	206	208	213	212	221	216	217	226	220	215	223	232
6242 Emergency and other relief services	*	*	*	*	*	*	*	*	*	*	*	*
6243 Vocational rehabilitation services	*	*	*	*	*	*	*	*	*	*	*	*
6244 Child day care services	121	120	122	122	122	125	114	122	124	123	123	125
71 Arts, entertainment, and recreation	832	824	846	859	861	878	873	879	883	872	872	860
711 Performing art and spectator sports	53	53	52	46	44	49	54	54	55	51	51	54
7111 Performing arts companies	*	*	*	*	*	*	*	*	*	*	*	*
7115 Independent artists, writers and performers	*	*	*	*	*	*	*	*	*	*	*	*
712 Museum, parks and historical sites	162	157	169	172	170	168	165	163	167	164	168	160
713 Recreation and amusement industries	617	614	625	641	647	661	654	662	661	657	653	646
7131 Amusement parks and arcades	*	*	*	*	*	*	*	*	*	*	*	*
7139 Other amusement and recreation industries	*	*	*	*	*	*	*	*	*	*	*	*
72 Accommodation and food services	6,434	6,441	6,551	6,623	6,677	6,718	6,809	6,795	6,675	6,636	6,732	6,705
721 Accommodation	3,504	3,536	3,582	3,590	3,599	3,653	3,688	3,700	3,667	3,642	3,627	3,656
721110 Hotels and motels, except casino hotels	3,439	3,471	3,518	3,524	3,535	3,588	3,623	3,635	3,602	3,576	3,560	3,588
721191 Bed and breakfast inns	*	*	*	*	*	*	*	*	*	*	*	*
721199 Other traveler accommodation	*	*	*	*	*	*	*	*	*	*	*	*
722 Food services and drinking places	2,930	2,905	2,969	3,033	3,078	3,065	3,121	3,095	3,008	2,994	3,105	3,049

KAUAI
(Continued)

Industry	Jan	Feb	Mar	Apr	May	Jun	Jul	Aug	Sep	Oct	Nov	Dec
722110 Full-service restaurants	2,044	2,005	2,019	2,112	2,134	2,162	2,201	2,185	2,103	2,076	2,137	2,167
722211 Limited-service restaurants	803	820	867	832	853	820	840	832	822	829	888	791
722213 Snack and nonalcoholic beverage bars	36	34	35	36	37	38	36	37	38	38	39	48
722310 Food service contractors	*	*	*	*	*	*	*	*	*	*	*	*
722320 Caterers	*	*	*	*	*	*	*	*	*	*	*	*
722330 Mobile food services	*	*	*	*	*	*	*	*	*	*	*	*
722410 Drinking places, alcoholic beverages	20	19	20	20	18	18	19	19	19	19	19	19
81 Other services, except public administration	741	700	708	708	700	726	743	718	732	721	711	711
811 Repair and maintenance	155	149	155	156	151	152	156	151	151	151	151	149
8111 Automotive repair and maintenance	99	99	101	101	103	103	103	98	101	101	102	101
8112 Electronic equipment repair and maintenance	*	*	*	*	*	*	*	*	*	*	*	*
8113 Commercial machinery repair and maintenance	*	*	*	*	*	*	*	*	*	*	*	*
8114 Household goods and repair maintenance	27	25	28	30	28	30	32	33	29	29	29	28
812 Personal and laundry services	213	214	211	208	208	207	214	212	216	228	223	227
8121 Personal care services	26	26	27	25	26	25	29	28	32	31	31	30
8122 Death care services	*	*	*	*	*	*	*	*	*	*	*	*
8123 Dry cleaning and laundry services	99	100	97	99	100	100	106	106	110	106	107	110
8129 Other personal services	*	*	*	*	*	*	*	*	*	*	*	*
813 Membership association and organization	320	283	288	290	288	315	320	305	316	293	289	285
8131 Religious organizations	60	63	63	66	67	67	67	67	69	72	73	71
8132 Grantmaking and giving services	*	*	*	*	*	*	*	*	*	*	*	*
8133 Social advocacy organizations	*	*	*	*	*	*	*	*	*	*	*	*
8134 Civic and social organizations	33	35	37	37	36	36	33	33	34	36	31	31
8139 Professional and similar organizations	198	156	158	160	158	181	193	178	184	155	156	154
814 Private households	53	54	54	54	53	52	53	50	49	49	48	50
99 Unclassified	*	*	*	*	*	*	*	*	*	*	*	*

* Data suppressed due to confidentiality.

REPORTING UNITS AND EMPLOYMENT BY SIZE OF FIRM

-Excluding Government- (Based on December 2002 Employment)

		TOTAL	0-4	5-9	10-19	20-49	50-99	100-249	250-499	500-999	1000+
STATEWIDE	- Reporting Units	34,673	19,916	6,264	4,137	2,732	940	484	124	57	19
	Employment	457,049	30,752	41,493	55,731	82,471	64,283	72,239	41,948	38,302	29,830
HONOLULU	- Reporting Units	23,816	13,805	4,115	2,784	1,919	691	358	82	45	17
	Employment	329,819	21,047	27,233	37,553	58,090	47,447	53,473	27,050	30,465	27,461
HAWAII	- Reporting Units	4,358	2,480	883	530	306	90	51	18*		
	Employment	48,068	3,861	5,862	7,151	9,144	6,037	7,747	8,266*		
MAUI	- Reporting Units	4,474	2,506	853	585	333	116	52	22	7*	
	Employment	56,055	4,035	5,666	7,850	10,067	7,958	7,781	7,714	4,984*	
KAUAI	- Reporting Units	2,025	1,125	413	238	174	43	23	9*		
	Employment	23,107	1,809	2,732	3,177	5,170	2,841	3,238	4,140*		
NATURAL RESOURCES AND MINING	- Reporting Units	462	189	96	100	53	10	8	6		
	Employment	7,994	287	631	1,374	1,505	704	1,272	2,221		
CONSTRUCTION	- Reporting Units	3,037	1,855	510	345	226	70	31*			
	Employment	26,611	2,357	3,368	4,606	6,624	4,845	4,811*			
MANUFACTURING	- Reporting Units	1,130	567	200	180	121	37	25*			
	Employment	15,076	958	1,344	2,419	3,477	2,471	4,407*			
WHOLESALE TRADE	- Reporting Units	2,121	1,314	369	234	160	30	14*			
	Employment	16,616	1,971	2,409	3,106	4,771	2,095	2,264*			
RETAIL TRADE	- Reporting Units	4,875	2,363	1,196	708	347	144	90	18	9*	
	Employment	67,811	4,279	7,973	9,566	10,352	10,020	12,860	6,007	6,754*	
TRANSPORTATION AND UTILITIES	- Reporting Units	1,020	475	171	149	119	62	25	12	7*	
	Employment	26,969	669	1,183	2,043	3,570	4,142	4,289	3,311	7,762*	
INFORMATION	- Reporting Units	686	397	91	78	67	29	18	6*		
	Employment	12,029	503	621	1,018	2,085	1,947	2,501	3,354*		
FINANCE AND INSURANCE	- Reporting Units	1,433	817	301	175	87	33	13	7*		
	Employment	16,018	1,422	2,024	2,312	2,643	2,341	1,882	3,394*		
REAL ESTATE AND RENTAL AND LEASING	- Reporting Units	1,904	1,376	275	139	75	24	15*			
	Employment	12,224	2,193	1,786	1,808	2,194	1,671	2,572*			
PROFESSIONAL AND TECHNICAL SERVICES	- Reporting Units	3,646	2,611	515	292	166	43	19*			
	Employment	22,633	3,588	3,355	3,891	5,078	2,992	3,729*			

REPORTING UNITS AND EMPLOYMENT BY SIZE OF FIRM

-Excluding Government- (Based on December 2002 Employment)

		TOTAL	0-4	5-9	10-19	20-49	50-99	100-249	250-499	500-999	1000+
MANAGEMENT OF COMPANIES AND ENTERPRISES	- Reporting Units	355	157	66	56	45	18	13*			
	Employment	6,577	267	444	759	1,302	1,244	2,561*			
ADMINISTRATIVE AND WASTE SERVICES	- Reporting Units	2,315	1,423	345	228	165	67	59	18	10*	
	Employment	41,074	1,871	2,251	3,074	5,146	4,559	9,010	6,134	9,029*	
EDUCATIONAL SERVICES	- Reporting Units	550	295	69	75	70	24	11	6*		
	Employment	11,360	422	454	1,055	2,138	1,705	1,593	3,993*		
HEALTH CARE AND SOCIAL ASSISTANCE	- Reporting Units	3,265	1,756	808	376	178	70	48	14	9	6
	Employment	52,186	3,516	5,268	4,926	5,486	4,787	7,653	4,855	6,185	9,510
ARTS, ENTERTAINMENT AND RECREATION	- Reporting Units	533	273	74	55	75	33	23*			
	Employment	11,338	314	510	740	2,384	2,303	5,087*			
ACCOMODATION AND FOOD SERVICES	- Reporting Units	3,293	1,098	597	635	633	209	71	27	18	5
	Employment	87,288	1,730	4,061	8,838	19,627	13,806	10,362	9,759	11,628	7,477
OTHER SERVICES, EXCEPT PUBLIC ADMINISTRATION	- Reporting Units	3,711	2,618	576	312	145	37	17	6		
	Employment	23,100	4,297	3,774	4,196	4,089	2,651	2,290	1,803		
UNCLASSIFIED	- Reporting Units	337	332	5							
	Employment	145	108	37							

* Data from larger classes were combined to prevent the disclosure of confidential information.

NOTE: Multi-establishment employers are counted for each worksite reported, except for the construction industry, which reports separately only for major projects. Some worksites are further distributed by industrial classification.

EMPLOYERS AND EMPLOYMENT BY SIZE OF EMPLOYER

-Excluding Government- (Based on December 2002 Employment)

		TOTAL	0-4	5-9	10-19	20-49	50-99	100-249	250-499	500-999	1000+
STATEWIDE	- Employer Units	30,321	18,572	5,048	3,188	2,067	737	463	141	61	44
	Employment	457,049	27,655	33,281	43,089	62,513	50,790	69,587	48,835	42,574	78,725
HONOLULU	- Employer Units	21,426	13,163	3,463	2,204	1,480	554	368	108	47	39
	Employment	352,808	19,663	22,812	29,795	45,029	38,311	55,655	36,925	33,125	71,493
HAWAII	- Employer Units	3,594	2,208	668	389	215	59	37	12	6*	
	Employment	37,655	3,209	4,388	5,273	6,405	4,070	5,537	4,275	4,498*	
MAUI	- Employer Units	3,683	2,239	621	425	243	93	38	14	6	4
	Employment	47,989	3,378	4,111	5,751	7,275	6,364	5,674	5,307	4,129	6,000
KAUAI	- Employer Units	1,618	962	296	170	129	31	20	7	3	
	Employment	18,597	1,405	1,970	2,270	3,804	2,045	2,721	2,328	2,054	
NATURAL RESOURCES AND MINING	- Employer Units	436	185	96	90	43	10	5	4	3*	
	Employment	8,659	283	631	1,238	1,161	645	683	1,364	2,654*	
CONSTRUCTION	- Employer Units	2,963	1,833	497	325	212	58	34	4		
	Employment	26,766	2,318	3,272	4,333	6,231	4,000	5,137	1,475		
MANUFACTURING	- Employer Units	1,079	554	187	172	112	29	20	5*		
	Employment	14,566	936	1,257	2,326	3,244	1,969	2,992	1,842*		
WHOLESALE TRADE	- Employer Units	1,965	1,257	318	200	139	31	20*			
	Employment	16,333	1,833	2,068	2,672	4,159	2,109	3,492*			
RETAIL TRADE	- Employer Units	3,741	2,055	758	475	264	91	61	15	12	10
	Employment	70,177	3,379	5,031	6,472	7,983	6,333	8,868	4,836	8,870	18,405
TRANSPORTATION AND UTILITIES	- Employer Units	840	428	134	108	82	45	23	14	6*	
	Employment	26,810	563	926	1,498	2,435	3,045	3,577	4,572	10,194*	
INFORMATION	- Employer Units	551	354	66	47	40	17	19	4	4*	
	Employment	12,120	418	438	627	1,208	1,094	2,764	1,515	4,056*	
FINANCE AND INSURANCE	- Employer Units	965	648	111	90	55	36	18	2	5*	
	Employment	18,510	1,011	728	1,229	1,726	2,539	2,644	755	7,878*	
REAL ESTATE AND RENTAL AND LEASING	- Employer Units	1,738	1,304	228	112	58	15	15	6*		
	Employment	12,159	2,021	1,481	1,441	1,718	1,028	2,106	2,364*		
PROFESSIONAL AND TECHNICAL SERVICES	- Employer Units	3,480	2,540	466	261	145	47	18	3		
	Employment	21,299	3,492	3,020	3,510	4,387	3,281	2,593	1,016		
MANAGEMENT OF COMPANIES AND ENTERPRISES	- Employer Units	124	84	14	12	10	4*				
	Employment	1,515	111	98	162	287	857*				

EMPLOYERS AND EMPLOYMENT BY SIZE OF EMPLOYER

-Excluding Government- (Based on December 2002 Employment)

		TOTAL	0-4	5-9	10-19	20-49	50-99	100-249	250-499	500-999	1000+
ADMINISTRATIVE AND WASTE SERVICES	- Employer Units	2,113	1,317	306	196	141	66	56	20	11*	
	Employment	40,848	1,663	2,002	2,658	4,306	4,448	8,570	6,718	10,483*	
EDUCATIONAL SERVICES	- Employer Units	518	285	66	63	64	22	11	3	4*	
	Employment	12,119	402	433	891	1,967	1,591	1,616	1,039	4,180*	
HEALTH CARE AND SOCIAL ASSISTANCE	- Employer Units	2,784	1,600	678	252	113	53	52	18	10	8
	Employment	53,018	3,165	4,398	3,307	3,535	3,724	7,981	6,340	6,263	14,305
ARTS, ENTERTAINMENT AND RECREATION	- Employer Units	501	268	65	50	68	25	21	4*		
	Employment	10,912	299	450	680	2,111	1,734	3,290	2,348*		
ACCOMODATION AND FOOD SERVICES	- Employer Units	2,713	1,054	529	450	389	156	73	34	17	11
	Employment	88,711	1,654	3,590	6,177	12,320	10,559	11,192	12,386	11,662	19,171
OTHER SERVICES, EXCEPT PUBLIC ADMINISTRATION	- Employer Units	3,473	2,474	524	285	132	35	17	6*		
	Employment	22,382	3,999	3,421	3,868	3,735	2,598	2,500	2,261*		
UNCLASSIFIED	- Employer Units	337	332	5							
	Employment	145	108	37							

* Data from larger classes were combined to prevent the disclosure of confidential information.

NOTE: An employer unit may include more than one worksite. For example, a retail company with five stores would be counted for each store under reporting units, but only once under employer units at the primary location. Thus, employer units tend to consolidate employment in Honolulu County and in larger size classes. Conversely, neighbor island employment will be less because the majority of primary locations are on Oahu.

DISTRIBUTION OF EMPLOYMENT BY SIZE OF EMPLOYER BY COUNTY

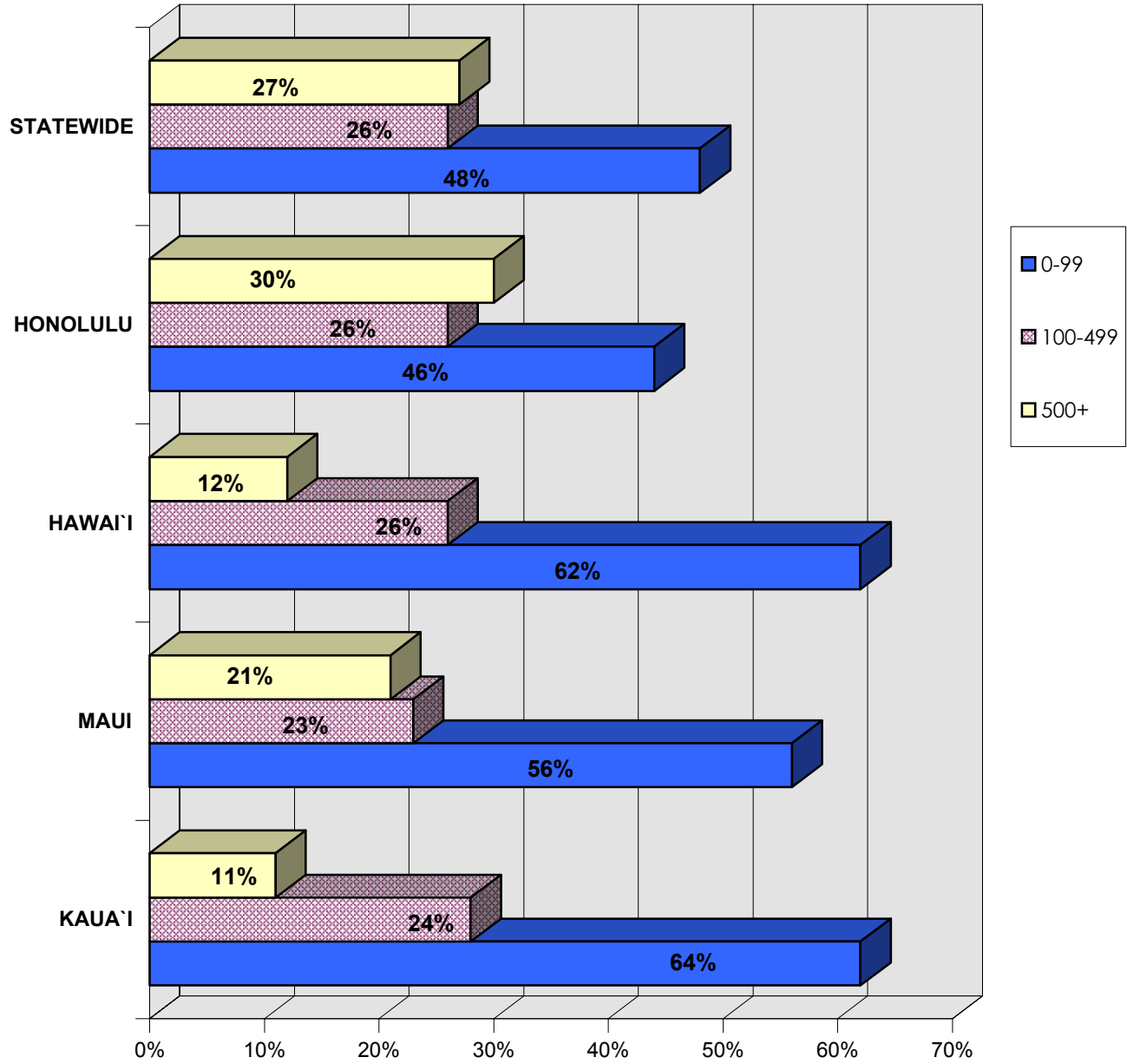

DISTRIBUTION OF EMPLOYMENT BY SIZE OF EMPLOYER BY INDUSTRY

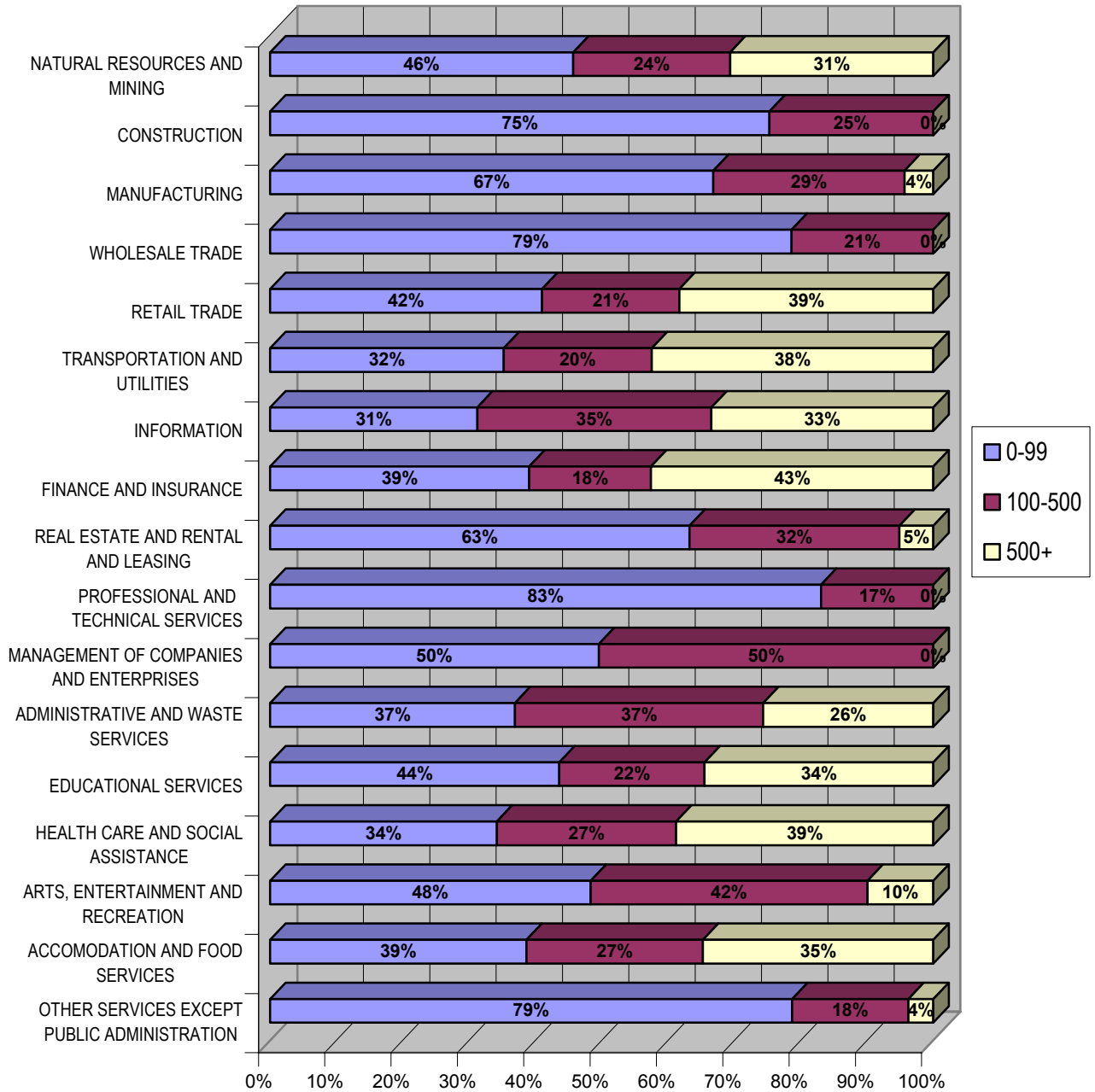

NAICS SECTORS & DESCRIPTIONS

NAICS classifies all economic activities into 20 sectors. The NAICS sectors, their two-digit codes, and the distinguishing activities of each are:

11 Agriculture, Forestry, Fishing and Hunting—Activities of this sector are growing crops, raising animals, harvesting timber, and harvesting fish and other animals from farms, ranches, or the animals' natural habitats.

21 Mining—Activities of this sector are extracting naturally occurring mineral solids, such as coal and ore; liquid minerals, such as crude petroleum; and gases, such as natural gas; and beneficiating (e.g., crushing, screening, washing, and flotation) and other preparation at the mine site, or as part of mining activity.

22 Utilities—Activities of this sector are generating, transmitting, and/or distributing electricity, gas, steam, and water and removing sewage through a permanent infrastructure of lines, mains, and pipe.

23 Construction—Activities of this sector are erecting buildings and other structures (including additions); heavy construction other than buildings; and alterations, reconstruction, installation, and maintenance and repairs.

31-33 Manufacturing—Activities of this sector are the mechanical, physical, or chemical transformation of material, substances, or components into new products.

42 Wholesale Trade—Activities of this sector are selling or arranging for the purchase or sale of goods for resale; capital or durable nonconsumer goods; and raw and intermediate materials and supplies used in production, and providing services incidental to the sale of the merchandise. The merchandise described in this sector includes the outputs of agriculture, mining, manufacturing, and certain information industries, such as publishing. This sector comprises two main types of wholesalers: merchant wholesalers that sell goods on their own account and business to business electronic markets, agents, and brokers that arrange sales and purchases for others generally for a commission or fee.

44-45 Retail Trade—Activities of this sector are retailing merchandise generally in small quantities to the general public and providing services incidental to the sale of the merchandise.

48-49 Transportation and Warehousing—Activities of this sector are providing transportation of passengers and cargo, warehousing and storing goods, scenic and sightseeing transportation, and supporting these activities. Establishments in these industries use transportation equipment or transportation related facilities as a productive asset. The modes of transportation are air, rail, water, road, and pipeline. Warehousing establishments in this sector are distinguished from merchant wholesaling in that the warehouse establishments do not sell the goods.

51 Information—Activities of this sector are: (a) producing and distributing information and cultural products, (b) providing the means to transmit or distribute these products as well as data or communications, and (c) processing data. The main components of this sector are the publishing industries, including software publishing, the motion picture and sound recording industries, the broadcasting and telecommunications industries, and the information services and data processing industries.

52 Finance and Insurance—Activities of this sector involve the creation, liquidation, or change in ownership of financial assets (financial transactions) and/or facilitating financial transactions.

53 Real Estate and Rental and Leasing—Activities of this sector are renting, leasing, or otherwise allowing the use of tangible or intangible assets, and establishments providing related services. The major portion of this sector comprises establishments that rent, lease, or otherwise allow the use of their own assets by others. Included in this sector are establishments that provide a wide array of tangible goods, such as automobiles, computers, consumer goods, and industrial machinery and equipment, to consumers in return for a periodic rental or lease payment. This sector also includes establishments primarily engaged in managing real estate for others, selling, renting and/or buying real estate for others, and appraising real estate.

54 Professional, Scientific, and Technical Services—Activities of this sector are performing professional, scientific, and technical services for the operations of other organizations. These activities require a high degree of expertise and training. The establishments in this sector specialize according to expertise and provide these services to clients in a variety of industries and, in some cases, to households.

55 Management of Companies and Enterprises—Activities of this sector are the holding of securities of companies and enterprises, for the purpose of owning controlling interest or influencing their management decision, or administering, overseeing, and managing other establishments of the same company or enterprise and normally undertaking the strategic or organizational planning and decision-making of the company or enterprise. Establishments that administer, oversee, and manage may hold the securities of the company or enterprise.

56 Administrative and Support and Waste Management and Remediation Services—Activities of this sector are performing routine support activities for the day-to-day operations of other organizations. These essential activities are often undertaken in-house by establishments in many sectors of the economy. The establishments in this sector specialize in one or more of these support activities and provide these services to clients in a variety of industries and, in some cases, to households. Activities performed include: office administration, hiring and placing of personnel, solicitation, collection, security and surveillance services, cleaning, and waste disposal services. The industries in this sector cannot be viewed as strictly support. The Travel Arrangement and Reservation Services industry includes travel agents, tour operators, and providers of other travel arrangement services, such as hotel and restaurant reservations and arranging the purchase of tickets, serves many clients, including individual consumers. This group was placed in this sector because services are often of the “support” nature and businesses and other organizations are increasingly the ones purchasing such services.

61 Educational Services—Activities of this sector are providing instruction and training in a wide variety of subjects. This instruction and training is provided by specialized establishments, such as schools, colleges, universities, and training centers.

62 Health Care and Social Assistance—Activities of this sector are providing health care and social assistance for individuals. The services provided by establishments in this sector are delivered by trained professionals. All industries in the sector share this commonality of process, namely, labor inputs of health practitioners or social workers with the requisite expertise. Many of the industries in the sector are defined based on the educational degree held by the practitioners included in the industry.

71 Arts, Entertainment, and Recreation—Activities of this sector are operating or providing services to meet varied cultural, entertainment, and recreational interests of their patrons. This sector comprises (1) establishments that are involved in producing, promoting, or participating in live performances, events, or exhibits intended for public viewing; (2) establishments that preserve and exhibit objects and sites of historical, cultural, or educational interest; and (3) establishments that operate facilities or provide services that enable patrons to participate in recreational activities or pursue amusement, hobby, and leisure time interests.

72 Accommodation and Food Services—Activities of this sector are providing customers with lodging and/or preparing meals, snacks, and beverages for immediate consumption.

81 Other Services (except Public Administration)—Activities of this sector are providing services not elsewhere specified, including repairs, religious activities, grantmaking, advocacy, laundry, personal care, death care, and other personal services. Establishments in this sector are primarily engaged in activities, such as equipment and machinery repairing, promoting or administering religious activities, grantmaking, advocacy, and providing drycleaning and laundry services, personal care services, death care services, pet care services, photofinishing services, temporary parking services, and dating services. Private households that engage in employing workers on or about the premises in activities primarily concerned with the operation of the household are included in this sector.

92 Public Administration—Activities of this sector are administration, management, and oversight of public programs by Federal, State, and local governments.

Technical Notes

The data in this Employment and Payrolls series is compiled as a by-product of a federally required report on Covered Employment and Wages (CEW formerly known as ES-202). The CEW program summarizes employer contribution reports which are submitted quarterly by employers subject to Unemployment Insurance under Hawai'i Employment Security Law and Unemployment Compensation for Federal Employees (UCFE). Subject employers include Federal, State, and County governments in addition to private industry employers. Only civilian employment data covered by UCFE is reported in the CEW and federal government installations with less than 100 employees are not required to report.

Beginning with the release of data for 2001, the CEW program introduced the 2002 version of the North American Industry Classification System (NAICS) as the basis for the assignment and tabulation of economic data by industry. NAICS is the product of a cooperative effort on the part of the statistical agencies of the United States, Canada, and Mexico. Previous reports in this series on covered employment and wage data which date back to 1951 were tabulated based on the Standard Industrial Classification (SIC) industry coding system. Due to the differences between the NAICS and SIC structures, data for 2001 will not be comparable with the SIC-based data for earlier years.

NAICS uses a hierarchical structure. It uses a six-digit classification code that allows greater flexibility in the coding structure. The first two digits of the six digit code designate the highest level of aggregation, with 20 such two-industry sectors. Three NAICS sectors include more than one 2-digit identifiers. Manufacturing includes codes 31-33, Retail trade comprises 44-45, and Transportation and warehousing encompasses 48-49. The third digit represents the subsector. The fourth digit of the NAICS code represents the industry group level. The fifth digit in the NAICS code represents the international-industry level. In most cases, there will be comparability between classifications of the United States, Canada, and Mexico at the five-digit level. The sixth digit designates national detail. This allows the flexibility to create more in depth statistics for the industries that hold particular importance in each country. Most six digit industries end in a zero, thus signifying that there is no additional detail below the five digits. However, some six-digit industries end in a number other than zero, meaning that the fifth digit was split into two or more U.S. industries.ⁱ (Due to confidentiality issues in the Hawaii data tabulations, this six digit level detail is only visible in the Accommodation and Food Services Sector.) In addition to the new groups, or sectors, created by the NAICS Manual, the Bureau of Labor Statistics (BLS) and its partner agencies have further assembled NAICS sectors, extending the sector structure upwards. These extensions aggregate the individual NAICS sectors into supersectors, and above this supersector level are two more aggregations, the commonly used domain known as *goods-producing* and *service-providing*. Domains and supersectors will be used when sufficient data do not exist to publish at the sector level.ⁱⁱ

The four counties in this series are Honolulu (O'ahu), Hawai'i, Maui (Moloka'i, Lana'i, Maui), and Kaua'i. Employers with unidentified physical locations have been combined in Honolulu County for reporting purposes. In particular, motion picture and television film production, which may change location from one project to another or within a single project, has been included in Honolulu County when a location is not identified. Prior to 1982, distribution of Federal wages by county was not available.

Employment reflects the number of employees who worked for employers subject to Unemployment Insurance, technically referred to as covered employment. It represents all full-time and part-time employees who worked during or received pay for the payroll period including the twelfth of each month. Persons on the payrolls of more than one establishment during the same reference week are counted for each establishment. Due to rounding in the computation of averages, individual data may not add up to the totals. Wages include all remuneration paid to covered civilian workers. Pay differences between industries may reflect hours of work and other factors such as seasonality. For example, average annual wages for retail trade is affected by the relatively large percentage of part-time workers. Average annual wages are computed by dividing total wages by the corresponding average annual employment.

Beginning in 1991, employment and wage data in this series was collected at the establishment level. Previously, employment and wage data was collected at the county level. Employment and wage data of employers with multiple worksites or engaged in more than one type of activity by industrial classification are distributed by supplementary statistical reports, primarily the Multiple Worksite Report, submitted by such multi-establishment employers. The data are further supplemented by other information from telephone contacts and correspondence.

"Reporting units" is a count of all reporting employer establishments. However, some multi-establishment employers are counted only once, and some, which have been distributed by worksite and industrial classification, are counted for each worksite and industry group. Some of the fluctuation in reporting units from year to year may be attributable to breakouts and consolidation of worksite and industry establishments. Multi-establishment employers are counted for each worksite, except for the construction industry, which reports separately only for major projects. "Employer Units" presented in the table of Employers and Employment by Size of Employer is the count of employers as registered with Unemployment Insurance. Employer units consolidate establishments for employers with multiple worksites and classify employers engaged in more than one type of business activity according to their primary activity and employers engaged in business in more than one county according to their primary county location.

The Confidential Information Protection and Statistical Efficiency Act (CIPSEA) of 2002 (Title V of Public Law 107-347) requires that information acquired by the BLS under a pledge of confidentiality for exclusively statistical purposes shall be used by BLS officers, employees, and agents for statistical purposes only. Section 383-95 of the Hawai'i Employment Security Law provides that any information obtained from any employing unit cannot be disclosed in any manner revealing the firm's identity. All data disclosing individual employing units are represented by an asterisk.

Comparability with other issues. Issues of the Annual Employment and Payrolls date back to 1951. Incongruity is apparent: due to changes in the unemployment insurance laws, changes in the industry coding manuals, changes in federal interpretations of the manuals, noneconomic changes in area and industry classification as adjusted by the Annual Refiling Survey, and changes in the report format. With the introduction of NAICS in 2001, and due to the differences between the NAICS and SIC structures, data for 2001 will not be comparable with the SIC-based data for earlier years. Adjustments need to be made or shortcomings need to be stipulated when using this series in trend analysis.

Comparability with other data. The *Employment and Payrolls* Report defines employment as the number of workers, covered by Hawaii Employment Security Law, who worked during or received pay for the payroll period which includes the twelfth of the month, reported by place of work (job count). The *Employment and Payrolls* Report does not include the self-employed. Other reports published by the Department of Labor and Industrial Relations that present employment data may show slightly different figures. For example, the *Labor Force Data Book* defines labor force employment as the actual number of persons working. Therefore, a person may be counted more than once in the *Employment and Payrolls* Report, but only once in labor force employment. Also, the *Labor Force Data Book* defines jobcount as the number of paid employees by establishment. This includes all employees regardless of Unemployment Insurance coverage and differs from the *Employment and Payrolls* Report, which excludes non-covered workers such as certain student hires.

ⁱ See James A. Walker and John B. Murphy, "Implementing the North American Industry Classification System at BLS"

ⁱⁱ See David R. H. Hiles, "A first look at employment and wages using NAICS"

State of Hawai'i
Department of Labor and Industrial Relations
Research and Statistics Office
Employment Security
P.O. Box 3680
Honolulu, Hawai'i 96811-3680



Printed on Recycled Paper