

2010 Employment and Payrolls in Hawaii



October 2011

Table of Contents

Introduction	1
State of Hawaii Employment and Wages	2
Honolulu County Employment and Wages.....	19
Hawaii County Employment and Wages	34
Maui County Employment and Wages	50
Kauai County Employment and Wages.....	65
Graph: <i>2010 Distribution of Statewide Average Employment</i>	79
1990-2010 Annual Average Employment by County	80
Graph: <i>2010 Distribution of County Average Employment</i>	81
Graph: <i>Percentage Growth 1980-2010, Private Sector Employment</i>	83
2001-2010 Statewide Annual Average Employment Comparison	84
Graph: <i>2009-2010 Statewide Average Employment by Industry</i>	87
1990-2010 Annual Average Wage by County	88
2001-2010 Statewide Annual Average Wage Comparison.....	89
Graph: <i>2009-2010 Statewide Average Wage by Industry</i>	92
Reporting Units and Employment by Size of Firm	93
Employers and Employment by Size of Employer	95
Graph: <i>Distribution of Employment by Size of Employer by County</i>	97
Graph: <i>Distribution of Employment by Size of Employer by Industry</i>	98
NAICS Sector & Descriptions	99
Technical Notes	101

Introduction

The 2010 Employment and Payrolls in Hawai'i is the fourth annual report that provides tabulations of the number of reporting units, monthly employment, average annual employment, total wages, and average annual wage for the State of Hawai'i, as reported under Hawai'i Employment Security Law, based on the North American Industry Classification System 2007 (NAICS). Previous reports in this series on covered employment and wage data since 2001 were tabulated based on the North American Industry Classification System 2002 (NAICS). Prior to 2001, data were tabulated based on the Standard Industrial Classification (SIC) industry coding system. NAICS 2007 includes revisions to NAICS 2002 across several sectors. The most significant revisions are in the Information Sector, particularly within the Telecommunications area. [See NAICS Sectors and Description and Technical Notes]

Sections of this report such as the summary tables for statewide and counties are available for immediate downloading through our Hawaii Workforce Informer (HIWI) website. Other employment data such as the monthly Local Area Unemployment Statistics and the Current Employment Statistics are also available. Visit our home page at URL:

<http://www.hiwi.org>

Any suggestions and/or comments are welcome. Please direct inquiries to:

State of Hawai'i
Department of Labor and Industrial Relations
Research & Statistics Office, QCEW
P.O. Box 3680
Honolulu, HI 96811-3680

Telephone: (808) 586-9033
Facsimile: (808) 586-9031
E-Mail: DLIR.RS.LFR@hawaii.gov

STATE OF HAWAII

EMPLOYMENT AND WAGES OF WORKERS COVERED BY HAWAII EMPLOYMENT SECURITY LAW
AND UNEMPLOYMENT COMPENSATION FOR FEDERAL EMPLOYEES
CLASSIFIED BY INDUSTRY FOR CALENDAR YEAR 2010

Industry	No. of Rep. Units December	Average Employment	Total Wages	Average Annual Wage
TOTAL, including government	36,772	587,232	24,476,467,104	41,681
TOTAL GOVERNMENT	6	121,653	6,197,331,162	50,943
Federal	1	34,833	2,319,273,876	66,583
State	1	68,148	2,860,842,999	41,980
County	4	18,672	1,017,214,287	54,478
Total, excluding government	36,766	465,579	18,279,135,942	39,261
Goods Producing	4,909	47,964	2,509,843,000	52,328
11 Agriculture, forestry, fishing and hunting	450	6,151	190,847,031	31,027
111 Crop production	268	4,988	153,136,657	30,701
1111 Oilseed and grain farming	8	1,323	55,577,937	42,009
1112 Vegetable and melon farming	43	612	14,465,359	23,636
1113 Fruit and tree nut farming	73	1,382	35,410,342	25,623
1114 Greenhouse and nursery production	134	1,202	26,330,636	21,906
1119 Other crop farming	10	469	21,352,383	45,527
112 Animal production	74	580	21,909,541	37,775
1121 Cattle ranching and farming	30	258	8,451,845	32,759
1122 Hog and pig farming	3	9	256,820	28,536
1123 Poultry and egg production	6	42	1,090,564	25,966
1124 Sheep and goat farming	3	5	166,429	33,286
1125 Aquaculture	24	195	8,476,150	43,467
1129 Other animal production	8	71	3,467,733	48,841
113 Forestry and logging	5	16	574,414	35,901
1131 Timber tract operations	*	*	*	*
1132 Forest nursery and gathering forest products	3	14	536,014	38,287
1133 Logging	*	*	*	*
114 Fishing, hunting and trapping	69	138	4,908,758	35,571
1141 Fishing	69	138	4,908,758	35,571
115 Agriculture and forestry support activities	34	429	10,317,661	24,050
1151 Support activities for crop production	24	394	9,546,356	24,229
1152 Support activities for animal production	*	*	*	*
1153 Support activities for forestry	*	*	*	*
21 Mining	14	338	24,864,230	73,563
211 Oil and gas extraction	*	*	*	*
2111 Oil and gas extraction	*	*	*	*
212 Mining, except oil and gas	11	336	24,510,014	72,946
2123 Nonmetallic mineral mining and quarrying	11	336	24,510,014	72,946
213 Support activities for mining	*	*	*	*
2131 Support activities for mining	*	*	*	*
23 Construction	3,476	28,540	1,785,719,179	62,569
236 Construction of buildings	1,124	8,477	552,313,181	65,154
2361 Residential building construction	817	4,067	215,132,131	52,897
2362 Nonresidential building construction	307	4,410	337,181,050	76,458
237 Heavy and civil engineering construction	258	4,158	320,303,623	77,033
2371 Utility system construction	94	1,765	134,325,450	76,105
2372 Land subdivision	80	576	46,258,175	80,309
2373 Highway, street, and bridge construction	51	1,192	85,021,135	71,326
2379 Other heavy construction	33	625	54,698,863	87,518
238 Specialty trade contractors	2,094	15,906	913,102,375	57,406

STATE OF HAWAII

Industry	No. of Rep. Units December	Average Employment	Total Wages	Average Annual Wage
2381 Building foundation and exterior contractors	411	3,002	161,912,280	53,935
2382 Building equipment contractors	799	6,733	427,031,040	63,424
2383 Building finishing contractors	580	4,027	213,333,160	52,976
2389 Other specialty trade contractors	304	2,143	110,825,895	51,715
31-33 Manufacturing	969	12,935	508,412,560	39,305
311 Food manufacturing	294	5,625	161,405,676	28,694
3111 Animal food manufacturing	*	*	*	*
3112 Grain and oilseed milling	*	*	*	*
3113 Sugar and confectionery product manufacturing	22	752	27,591,460	36,691
3114 Fruit and vegetable preserving and specialty	20	410	10,145,336	24,745
3115 Dairy product manufacturing	12	314	16,835,405	53,616
3116 Animal slaughtering and processing	16	431	14,119,478	32,760
3117 Seafood product preparation and packaging	4	53	1,093,438	20,631
3118 Bakeries and tortilla manufacturing	128	2,029	47,657,637	23,488
3119 Other food manufacturing	87	1,566	42,199,102	26,947
312 Beverage and tobacco product manufacturing	33	863	39,523,521	45,798
3121 Beverage manufacturing	33	863	39,523,521	45,798
313 Textile mills	3	47	1,141,417	24,285
3133 Textile and fabric finishing mills	3	47	1,141,417	24,285
314 Textile product mills	27	177	5,341,959	30,181
3141 Textile furnishings mills	8	107	3,655,145	34,160
3149 Other textile product mills	19	70	1,686,814	24,097
315 Apparel manufacturing	59	444	9,649,001	21,732
3152 Cut and sew apparel manufacturing	55	438	9,573,869	21,858
3159 Accessories and other apparel manufacturing	4	6	75,132	12,522
316 Leather and allied product manufacturing	*	*	*	*
3162 Footwear manufacturing	*	*	*	*
321 Wood product manufacturing	28	252	8,458,100	33,564
3211 Sawmills and wood preservation	*	*	*	*
3212 Plywood and engineered wood product mfg.	7	136	4,336,164	31,884
3219 Other wood product manufacturing	*	*	*	*
322 Paper manufacturing	5	76	3,064,208	40,319
3222 Converted paper product manufacturing	5	76	3,064,208	40,319
323 Printing and related support activities	100	825	29,204,533	35,399
3231 Printing and related support activities	100	825	29,204,533	35,399
324 Petroleum and coal products manufacturing	*	*	*	*
3241 Petroleum and coal products manufacturing	*	*	*	*
325 Chemical manufacturing	32	342	14,331,646	41,905
3251 Basic chemical manufacturing	7	126	6,525,389	51,789
3252 Resin, rubber, and artificial fibers mfg.	*	*	*	*
3253 Agricultural chemical manufacturing	4	58	2,291,626	39,511
3254 Pharmaceutical and medicine manufacturing	*	*	*	*
3256 Soap, cleaning compound, and toiletry mfg.	13	75	1,979,594	26,395
3259 Other chemical product and preparation mfg.	*	*	*	*
326 Plastics and rubber products manufacturing	21	240	10,051,541	41,881
3261 Plastics product manufacturing	*	*	*	*
3262 Rubber product manufacturing	*	*	*	*
327 Nonmetallic mineral product manufacturing	61	773	43,532,396	56,316
3271 Clay product and refractory manufacturing	5	24	493,342	20,556
3272 Glass and glass product manufacturing	7	15	303,186	20,212
3273 Cement and concrete product manufacturing	26	594	36,978,045	62,253
3279 Other nonmetallic mineral products	23	141	5,757,823	40,836
331 Primary metal manufacturing	*	*	*	*
3312 Steel product mfg. from purchased steel	*	*	*	*
332 Fabricated metal product manufacturing	42	345	16,687,762	48,370

STATE OF HAWAII

Industry	No. of Rep. Units December	Average Employment	Total Wages	Average Annual Wage
3322 Cutlery and handtool manufacturing	*	*	*	*
3323 Architectural and structural metals mfg.	26	247	11,601,941	46,971
3324 Boiler, tank, and shipping container mfg.	*	*	*	*
3325 Hardware manufacturing	*	*	*	*
3326 Spring and wire product manufacturing	*	*	*	*
3327 Machine shops and threaded product mfg.	6	35	1,388,031	39,658
3328 Coating, engraving, and heat treating metals	3	15	657,506	43,834
3329 Other fabricated metal product manufacturing	*	*	*	*
333 Machinery manufacturing	6	54	2,972,511	55,046
3331 Ag., construction, and mining machinery mfg.	*	*	*	*
3333 Commercial and service industry machinery	*	*	*	*
3334 HVAC and commercial refrigeration equipment	*	*	*	*
334 Computer and electronic product manufacturing	12	149	8,790,484	58,997
3341 Computer and peripheral equipment mfg.	*	*	*	*
3345 Electronic instrument manufacturing	*	*	*	*
335 Electrical equipment and appliance mfg.	3	24	1,251,700	52,154
3351 Electric lighting equipment manufacturing	*	*	*	*
3359 Other electrical equipment and component mfg.	*	*	*	*
336 Transportation equipment manufacturing	30	831	50,313,822	60,546
3362 Motor vehicle body and trailer manufacturing	*	*	*	*
3363 Motor vehicle parts manufacturing	4	15	620,163	41,344
3364 Aerospace product and parts manufacturing	*	*	*	*
3366 Ship and boat building	23	799	48,844,796	61,132
337 Furniture and related product manufacturing	63	402	16,619,991	41,343
3371 Household and institutional furniture mfg.	54	315	12,761,566	40,513
3372 Office furniture and fixtures manufacturing	*	*	*	*
3379 Other furniture related product manufacturing	*	*	*	*
339 Miscellaneous manufacturing	141	954	33,951,925	35,589
3391 Medical equipment and supplies	41	276	12,006,271	43,501
3399 Other miscellaneous manufacturing	100	678	21,945,654	32,368
Service Providing	31,857	417,615	15,769,292,942	37,760
22 Utilities	71	3,213	269,126,461	83,762
221 Utilities	71	3,213	269,126,461	83,762
2211 Power generation and supply	33	2,647	232,813,080	87,954
2212 Natural gas distribution	*	*	*	*
2213 Water, sewage and other systems	*	*	*	*
42 Wholesale trade	2,172	17,699	852,307,113	48,156
423 Merchant wholesalers, durable goods	823	6,323	319,832,878	50,582
4231 Motor vehicle and parts merchant wholesalers	44	346	13,293,012	38,419
4232 Furniture and furnishing merchant wholesalers	37	251	12,047,986	48,000
4233 Lumber and const. supply merchant wholesalers	89	917	45,892,194	50,046
4234 Commercial equip. merchant wholesalers	136	1,198	73,537,960	61,384
4235 Metal and mineral merchant wholesalers	14	102	7,179,275	70,385
4236 Electric goods merchant wholesalers	76	464	27,420,364	59,096
4237 Hardware and plumbing merchant wholesalers	83	624	38,571,506	61,813
4238 Machinery and supply merchant wholesalers	116	954	49,275,532	51,652
4239 Misc. durable goods merchant wholesalers	228	1,466	52,615,049	35,890
424 Merchant wholesalers, nondurable goods	730	9,459	401,378,110	42,433
4241 Paper and paper product merchant wholesalers	53	541	23,790,334	43,975
4242 Druggists' goods merchant wholesalers	54	661	27,940,116	42,269
4243 Apparel and piece goods merchant wholesalers	91	479	16,698,544	34,861
4244 Grocery and Related Product Wholesalers	254	4,654	185,111,299	39,775
4245 Farm product raw material merch. whls.	*	*	*	*
4246 Chemical merchant wholesalers	*	*	*	*
4247 Petroleum merchant wholesalers	46	606	34,727,565	57,306

STATE OF HAWAII

Industry	No. of Rep. Units December	Average Employment	Total Wages	Average Annual Wage
4248 Alcoholic beverage merchant wholesalers	41	1,100	58,453,502	53,140
4249 Misc. nondurable goods merchant wholesalers	160	1,191	43,236,583	36,303
425 Electronic markets and agents and brokers	619	1,917	131,096,125	68,386
4251 Electronic markets and agents and brokers	619	1,917	131,096,125	68,386
44-45 Retail trade	4,472	65,921	1,854,651,836	28,134
441 Motor vehicle and parts dealers	314	5,911	258,308,975	43,700
4411 Automobile dealers	101	3,707	184,857,781	49,867
4412 Other motor vehicle dealers	*	*	*	*
4413 Auto parts, accessories, and tire stores	*	*	*	*
442 Furniture and home furnishings stores	171	1,400	46,309,222	33,078
4421 Furniture stores	79	584	21,383,756	36,616
4422 Home furnishings stores	92	816	24,925,466	30,546
443 Electronics and appliance stores	128	1,378	48,185,739	34,968
4431 Electronics and appliance stores	128	1,378	48,185,739	34,968
444 Building material and garden supply stores	235	4,111	131,819,032	32,065
4441 Building material and supplies dealers	199	3,802	123,220,516	32,409
4442 Lawn and garden equipment and supplies stores	36	310	8,598,516	27,737
445 Food and beverage stores	649	13,634	346,450,402	25,411
4451 Grocery stores	427	11,837	303,735,132	25,660
4452 Specialty food stores	172	1,582	38,839,165	24,551
4453 Beer, wine, and liquor stores	50	215	3,876,105	18,028
446 Health and personal care stores	399	4,714	156,070,947	33,108
4461 Health and personal care stores	399	4,714	156,070,947	33,108
447 Gasoline stations	221	2,396	56,097,620	23,413
4471 Gasoline stations	221	2,396	56,097,620	23,413
448 Clothing and clothing accessories stores	1,115	10,376	226,232,408	21,803
4481 Clothing stores	662	7,536	144,010,275	19,110
4482 Shoe stores	94	849	16,698,155	19,668
4483 Jewelry, luggage, and leather goods stores	359	1,990	65,523,978	32,927
451 Sporting goods, hobby, book and music stores	305	3,109	62,227,085	20,015
4511 Sporting goods and musical instrument stores	244	2,392	48,430,063	20,247
4512 Book, periodical, and music stores	61	717	13,797,022	19,243
452 General merchandise stores	131	13,390	341,106,892	25,475
4521 Department stores	58	9,810	225,576,465	22,995
4529 Other general merchandise stores	73	3,580	115,530,427	32,271
453 Miscellaneous store retailers	700	5,192	166,685,713	32,104
4531 Florists	97	426	7,401,270	17,374
4532 Office supplies, stationery, and gift stores	349	3,090	119,966,963	38,824
4533 Used merchandise stores	47	476	9,206,340	19,341
4539 Other miscellaneous store retailers	207	1,200	30,111,140	25,093
454 Nonstore retailers	104	310	15,157,801	48,896
4541 Electronic shopping and mail-order houses	46	111	8,612,922	77,594
4542 Vending machine operators	*	*	*	*
4543 Direct selling establishments	*	*	*	*
48-49 Transportation and warehousing	978	23,159	955,071,349	41,240
481 Air transportation	74	7,088	341,734,624	48,213
4811 Scheduled air transportation	49	6,859	329,737,155	48,074
4812 Nonscheduled air transportation	25	228	11,997,469	52,620
483 Water transportation	23	1,704	95,999,782	56,338
4831 Sea, coastal, and Great Lakes transportation	*	*	*	*
4832 Inland water transportation	*	*	*	*
484 Truck transportation	224	3,005	114,126,327	37,979
4841 General freight trucking	117	1,573	63,518,314	40,380
4842 Specialized freight trucking	107	1,432	50,608,013	35,341
485 Transit and ground passenger transportation	133	2,229	47,585,230	21,348

STATE OF HAWAII

Industry	No. of Rep. Units December	Average Employment	Total Wages	Average Annual Wage
4853 Taxi and limousine service	*	*	*	*
4854 School and employee bus transportation	19	1,115	22,304,835	20,004
4855 Charter bus industry	*	*	*	*
4859 Other ground passenger transportation	57	772	16,557,674	21,448
487 Scenic and sightseeing transportation	205	3,395	100,140,366	29,496
4871 Scenic and sightseeing transportation, land	40	1,437	38,946,821	27,103
4872 Scenic and sightseeing transportation, water	142	1,592	43,832,068	27,533
4879 Scenic and sightseeing transportation, other	23	367	17,361,477	47,306
488 Support activities for transportation	205	3,694	168,330,106	45,569
4881 Support activities for air transportation	50	1,773	49,833,113	28,107
4883 Support activities for water transportation	28	1,102	90,091,665	81,753
4884 Support activities for road transportation	46	297	6,051,350	20,375
4885 Freight transportation arrangement	75	419	18,510,246	44,177
4889 Other support activities for transportation	6	104	3,843,732	36,959
491 Postal service	6	17	336,676	19,804
4911 Postal service	6	17	336,676	19,804
492 Couriers and messengers	68	1,433	57,307,261	39,991
4921 Couriers	39	1,301	53,536,639	41,150
4922 Local messengers and local delivery	29	132	3,770,622	28,565
493 Warehousing and storage	40	593	29,510,977	49,766
4931 Warehousing and storage	40	593	29,510,977	49,766
51 Information	660	9,877	550,362,925	55,722
511 Publishing industries, except Internet	132	1,681	89,656,695	53,335
5111 Newspaper, book, and directory publishers	105	1,624	84,850,344	52,248
5112 Software publishers	27	57	4,806,351	84,322
512 Motion picture and sound recording industries	191	2,886	108,274,529	37,517
5121 Motion picture and video industries	176	2,870	107,621,938	37,499
5122 Sound recording industries	15	16	652,591	40,787
515 Broadcasting, except Internet	60	1,052	53,608,893	50,959
5151 Radio and television broadcasting	50	968	49,673,910	51,316
5152 Cable and other subscription programming	10	84	3,934,983	46,845
517 Telecommunications	169	3,644	262,556,755	72,052
5171 Wired telecommunications carriers	92	2,741	206,112,344	75,196
5172 Wireless telecommunications carriers	49	697	41,301,967	59,257
5174 Satellite telecommunications	3	10	1,031,237	103,124
5179 Other telecommunications	25	196	14,111,207	71,996
518 ISPs, search portals, and data processing	76	407	24,251,750	59,587
5182 Data processing and related services	76	407	24,251,750	59,587
519 Other information services	32	207	12,014,303	58,040
5191 Other information services	32	207	12,014,303	58,040
52 Finance and insurance	1,628	15,508	897,973,007	57,904
522 Credit intermediation and related activities	725	7,837	401,360,612	51,214
5221 Depository credit intermediation	433	6,800	336,598,885	49,500
5222 Nondepository credit intermediation	155	662	44,469,637	67,175
5223 Activities related to credit intermediation	137	374	20,292,090	54,257
523 Securities, commodity contracts, investments	307	1,084	100,947,270	93,125
5231 Securities and commodity contracts brokerage	142	674	76,065,549	112,857
5232 Securities and commodity exchanges	*	*	*	*
5239 Other financial investment activities	*	*	*	*
524 Insurance carriers and related activities	576	6,553	393,872,622	60,106
5241 Insurance carriers	147	4,180	263,282,808	62,986
5242 Insurance agencies, brokerages, and related	429	2,373	130,589,814	55,032
525 Funds, trusts, and other financial vehicles	20	34	1,792,503	52,721
5251 Insurance and employee benefit funds	*	*	*	*
5259 Other investment pools and funds	*	*	*	*

STATE OF HAWAII

Industry	No. of Rep. Units December	Average Employment	Total Wages	Average Annual Wage
53 Real estate and rental and leasing	1,853	11,374	468,287,086	41,172
531 Real estate	1,496	7,393	340,390,625	46,042
5311 Lessors of real estate	601	2,766	123,049,532	44,486
5312 Offices of real estate agents and brokers	453	1,504	73,395,487	48,800
5313 Activities related to real estate	442	3,124	143,945,606	46,077
532 Rental and leasing services	349	3,964	127,400,227	32,139
5321 Automotive equipment rental and leasing	121	2,234	72,563,771	32,482
5322 Consumer goods rental	160	1,242	33,580,406	27,037
5323 General rental centers	10	84	3,161,227	37,634
5324 Machinery and equipment rental and leasing	58	404	18,094,823	44,789
533 Lessors of nonfinancial intangible assets	8	17	496,234	29,190
5331 Lessors of nonfinancial intangible assets	8	17	496,234	29,190
54 Professional and technical services	4,219	24,160	1,526,019,592	63,163
541 Professional and technical services	4,219	24,160	1,526,019,592	63,163
5411 Legal services	728	3,575	250,361,812	70,031
5412 Accounting and bookkeeping services	653	2,981	139,943,233	46,945
5413 Architectural and engineering services	752	5,092	381,239,262	74,870
5414 Specialized design services	125	280	11,495,787	41,056
5415 Computer systems design and related services	721	4,796	331,474,718	69,115
5416 Management and technical consulting services	555	1,933	133,493,882	69,060
5417 Scientific research and development services	186	2,346	172,191,542	73,398
5418 Advertising and related services	187	1,067	40,526,076	37,981
5419 Other professional and technical services	312	2,090	65,293,280	31,241
55 Management of companies and enterprises	403	6,635	509,891,674	76,849
551 Management of companies and enterprises	403	6,635	509,891,674	76,849
5511 Management of companies and enterprises	403	6,635	509,891,674	76,849
56 Administrative and waste services	2,297	40,760	1,232,063,164	30,227
561 Administrative and support services	2,168	39,059	1,147,952,352	29,390
5611 Office administrative services	51	295	20,895,211	70,831
5612 Facilities support services	27	1,608	91,950,961	57,183
5613 Employment services	390	14,001	422,610,799	30,184
5614 Business support services	162	1,084	31,397,453	28,964
5615 Travel arrangement and reservation services	438	4,209	141,128,095	33,530
5616 Investigation and security services	138	7,122	172,887,237	24,275
5617 Services to buildings and dwellings	840	9,818	239,575,918	24,402
5619 Other support services	122	922	27,506,678	29,834
562 Waste management and remediation services	129	1,701	84,110,812	49,448
5621 Waste collection	40	465	16,770,540	36,066
5622 Waste treatment and disposal	15	403	25,023,838	62,094
5629 Remediation and other waste services	74	833	42,316,434	50,800
61 Educational services	729	13,758	499,656,576	36,318
611 Educational services	729	13,758	499,656,576	36,318
6111 Elementary and secondary schools	117	7,567	294,583,379	38,930
6112 Junior colleges	6	334	16,011,102	47,937
6113 Colleges and universities	62	2,516	103,563,786	41,162
6114 Business, computer and management training	48	357	21,262,607	59,559
6115 Technical and trade schools	60	381	13,375,678	35,107
6116 Other schools and instruction	376	2,292	40,694,647	17,755
6117 Educational support services	60	312	10,165,377	32,581
62 Health care and social assistance	3,604	60,664	2,778,074,002	45,794
621 Ambulatory health care services	2,694	23,596	1,295,287,147	54,894
6211 Offices of physicians	1,205	8,624	657,003,513	76,183
6212 Offices of dentists	662	4,023	185,001,804	45,986
6213 Offices of other health practitioners	598	3,392	136,628,609	40,280

STATE OF HAWAII

Industry	No. of Rep. Units December	Average Employment	Total Wages	Average Annual Wage
6214 Outpatient care centers	121	2,638	143,349,957	54,340
6215 Medical and diagnostic laboratories	28	1,618	77,301,885	47,776
6216 Home health care services	54	2,696	66,100,140	24,518
6219 Other ambulatory health care services	26	605	29,901,239	49,424
622 Hospitals	26	14,497	892,279,391	61,549
6221 General medical and surgical hospitals	20	12,394	766,087,075	61,811
6222 Psychiatric and substance abuse hospitals	*	*	*	*
6223 Other hospitals	*	*	*	*
623 Nursing and residential care facilities	147	7,312	241,486,606	33,026
6231 Nursing care facilities	37	4,328	157,294,001	36,343
6232 Residential mental health facilities	*	*	*	*
6233 Community care facilities for the elderly	54	1,797	50,103,605	27,882
6239 Other residential care facilities	*	*	*	*
624 Social assistance	737	15,259	349,020,858	22,873
6241 Individual and family services	313	8,838	196,434,511	22,226
6242 Emergency and other relief services	52	618	18,487,513	29,915
6243 Vocational rehabilitation services	80	1,935	49,272,198	25,464
6244 Child day care services	292	3,869	84,826,636	21,925
71 Arts, entertainment, and recreation	571	10,363	260,797,235	25,166
711 Performing arts and spectator sports	218	1,366	46,191,266	33,815
7111 Performing arts companies	58	846	22,705,499	26,839
7112 Spectator sports	18	18	1,032,898	57,383
7113 Promoters of performing arts and sports	40	336	6,911,993	20,571
7114 Agents and managers for public figures	7	13	314,491	24,192
7115 Independent artists, writers, and performers	95	153	15,226,385	99,519
712 Museums, historical sites, zoos, and parks	50	1,362	36,734,967	26,971
7121 Museums, historical sites, zoos, and parks	50	1,362	36,734,967	26,971
713 Amusements, gambling, and recreation	303	7,635	177,871,002	23,297
7131 Amusement parks and arcades	22	323	4,621,550	14,308
7139 Other amusement and recreation industries	281	7,312	173,249,452	23,694
72 Accommodation and food services	3,641	89,981	2,360,399,929	26,232
721 Accommodation	395	34,455	1,341,939,728	38,948
721110 Hotels and motels, except casino hotels	292	33,757	1,322,717,150	39,184
721191 Bed-and-breakfast inns	25	142	2,994,415	21,087
721199 All other traveler accommodation	57	354	11,373,203	32,128
721211 RV parks and campgrounds	*	*	*	*
721214 Recreational and vacation camps	*	*	*	*
721310 Rooming and boarding houses	11	85	1,815,126	21,354
722 Food services and drinking places	3,246	55,526	1,018,460,201	18,342
722110 Full-service restaurants	1,187	28,258	575,463,005	20,365
722211 Limited-service restaurants	1,288	19,513	306,515,845	15,708
722212 Cafeterias	29	281	5,305,388	18,880
722213 Snack and nonalcoholic beverage bars	347	3,429	50,631,022	14,766
722310 Food service contractors	68	1,774	45,407,586	25,596
722320 Caterers	57	658	11,963,519	18,182
722330 Mobile food services	24	82	1,182,255	14,418
722410 Drinking places, alcoholic beverages	246	1,530	21,991,581	14,374
81 Other services, except public administration	3,797	24,098	731,292,007	30,347
811 Repair and maintenance	817	3,663	149,318,603	40,764
8111 Automotive repair and maintenance	508	2,371	87,903,569	37,074
8112 Electronic equipment repair and maintenance	83	257	13,097,448	50,963
8113 Commercial machinery repair and	125	659	35,572,991	53,980
8114 Household goods repair and maintenance	101	376	12,744,595	33,895

STATE OF HAWAII

Industry	No. of Rep. Units December	Average Employment	Total Wages	Average Annual Wage
812 Personal and laundry services	725	7,255	160,144,205	22,074
8121 Personal care services	411	2,690	56,453,481	20,986
8122 Death care services	26	542	17,075,034	31,504
8123 Drycleaning and laundry services	91	1,870	42,894,434	22,938
8129 Other personal services	197	2,154	43,721,256	20,298
813 Membership associations and organizations	1,995	12,671	404,235,786	31,902
8131 Religious organizations	462	2,729	59,202,677	21,694
8132 Grantmaking and giving services	81	1,003	60,531,337	60,350
8133 Social advocacy organizations	127	1,014	46,447,914	45,807
8134 Civic and social organizations	97	1,688	30,732,591	18,207
8139 Professional and similar organizations	1,228	6,237	207,321,267	33,241
814 Private households	260	509	17,593,413	34,565
8141 Private households	260	509	17,593,413	34,565
99 Unclassified	762	446	23,318,986	52,285
999 Unclassified	762	446	23,318,986	52,285
9999 Unclassified	762	446	23,318,986	52,285

* Data suppressed due to confidentiality.

Note: Nonprofit employers and employers with zero employment are included in the data above.

State government employment figures differ from the state workforce count produced by the Department of Human Resources Development, which reports civil service and exempt employment as of the end of each calendar quarter and only includes the executive branch.

STATE OF HAWAII

(Continued)

Industry	Jan	Feb	Mar	Apr	May	Jun	Jul	Aug	Sep	Oct	Nov	Dec
TOTAL, including government	580,740	585,406	588,421	586,826	589,747	586,587	582,739	579,166	586,770	589,231	592,359	598,792
TOTAL GOVERNMENT	119,337	122,249	123,915	123,894	126,010	122,713	118,799	114,252	120,096	122,008	122,818	123,744
Federal	33,944	33,937	34,544	34,552	36,563	35,321	35,230	34,831	34,532	34,587	34,959	34,994
State	66,858	70,008	70,905	70,975	71,105	68,197	63,988	60,267	67,021	68,885	69,328	70,234
County	18,535	18,304	18,466	18,367	18,342	19,195	19,581	19,154	18,543	18,536	18,531	18,516
Total, excluding government	461,403	463,157	464,506	462,932	463,737	463,874	463,940	464,914	466,674	467,223	469,541	475,048
Goods Producing	48,693	48,301	48,344	47,894	47,658	47,411	47,539	47,351	47,556	48,112	48,061	48,652
11 Agriculture, forestry, fishing and hunting	6,469	6,405	6,323	6,170	6,029	5,959	6,020	5,928	5,958	6,159	6,028	6,369
111 Crop production	5,263	5,210	5,115	5,011	4,890	4,798	4,857	4,810	4,861	5,015	4,866	5,158
1111 Oilseed and grain farming	1,429	1,458	1,413	1,425	1,274	1,319	1,351	1,216	1,177	1,245	1,160	1,412
1112 Vegetable and melon farming	564	574	590	602	609	595	615	629	634	643	651	640
1113 Fruit and tree nut farming	1,482	1,380	1,342	1,220	1,232	1,260	1,285	1,366	1,459	1,554	1,481	1,519
1114 Greenhouse and nursery production	1,316	1,332	1,312	1,297	1,308	1,156	1,138	1,128	1,124	1,099	1,099	1,109
1119 Other crop farming	472	466	458	467	467	468	468	471	467	474	475	478
112 Animal production	562	570	576	580	588	600	586	588	577	582	586	568
1121 Cattle ranching and farming	252	250	250	253	256	262	269	267	265	259	260	250
1122 Hog and pig farming	10	8	8	8	8	9	9	9	9	9	9	9
1123 Poultry and egg production	43	42	43	43	42	43	42	41	41	41	42	41
1124 Sheep and goat farming	5	5	5	5	5	5	5	5	5	5	5	5
1125 Aquaculture	184	199	195	196	199	201	191	199	194	194	194	198
1129 Other animal production	68	66	75	75	78	80	70	67	63	74	76	65
113 Forestry and logging	20	16	16	16	15	15	18	18	19	13	13	14
1131 Timber tract operations	*	*	*	*	*	*	*	*	*	*	*	*
1132 Forest nursery and gathering forest products	18	14	14	14	13	13	16	16	17	11	11	12
1133 Logging	*	*	*	*	*	*	*	*	*	*	*	*
114 Fishing, hunting and trapping	127	127	132	134	146	152	140	154	145	139	132	127
1141 Fishing	127	127	132	134	146	152	140	154	145	139	132	127
115 Agriculture and forestry support activities	497	482	484	429	390	394	419	358	356	410	431	502
1151 Support activities for crop production	463	446	448	397	357	354	377	317	323	378	401	469
1152 Support activities for animal production	*	*	*	*	*	*	*	*	*	*	*	*
1153 Support activities for forestry	15	15	15	14	15	21	23	21	13	14	11	14
21 Mining	342	349	340	341	343	336	339	330	332	336	332	334
211 Oil and gas extraction	*	*	*	*	*	*	*	*	*	*	*	*
2111 Oil and gas extraction	*	*	*	*	*	*	*	*	*	*	*	*
212 Mining, except oil and gas	340	347	338	339	341	334	337	328	330	334	330	332
2123 Nonmetallic mineral mining and quarrying	340	347	338	339	341	334	337	328	330	334	330	332
213 Support activities for mining	*	*	*	*	*	*	*	*	*	*	*	*
2131 Support activities for mining	*	*	*	*	*	*	*	*	*	*	*	*
23 Construction	28,683	28,486	28,604	28,460	28,417	28,321	28,512	28,322	28,383	28,717	28,709	28,871
236 Construction of buildings	8,610	8,522	8,495	8,420	8,367	8,413	8,448	8,483	8,501	8,447	8,436	8,586
2361 Residential building construction	4,060	4,076	4,188	4,124	4,104	4,078	4,006	4,064	4,070	4,000	3,992	4,043
2362 Nonresidential building construction	4,550	4,446	4,307	4,296	4,263	4,335	4,442	4,419	4,431	4,447	4,444	4,543
237 Heavy and civil engineering construction	4,170	4,131	4,090	4,158	4,185	4,115	4,259	4,233	4,114	4,151	4,159	4,126
2371 Utility system construction	1,763	1,777	1,739	1,784	1,798	1,731	1,799	1,777	1,702	1,777	1,774	1,754
2372 Land subdivision	605	598	588	599	585	586	599	574	572	528	542	535

STATE OF HAWAII

(Continued)

Industry	Jan	Feb	Mar	Apr	May	Jun	Jul	Aug	Sep	Oct	Nov	Dec
2373 Highway, street, and bridge construction	1,235	1,208	1,200	1,203	1,193	1,170	1,196	1,210	1,170	1,177	1,163	1,177
2379 Other heavy construction	567	548	563	572	609	628	665	672	670	669	680	660
238 Specialty trade contractors	15,903	15,833	16,019	15,882	15,865	15,793	15,805	15,606	15,768	16,119	16,114	16,159
2381 Building foundation and exterior contractors	3,055	3,068	3,085	3,047	3,052	2,996	2,966	2,889	2,954	2,972	2,946	2,999
2382 Building equipment contractors	6,789	6,717	6,790	6,721	6,672	6,680	6,709	6,638	6,710	6,805	6,786	6,778
2383 Building finishing contractors	3,901	3,915	4,033	4,008	3,969	3,978	3,934	3,951	3,969	4,170	4,253	4,242
2389 Other specialty trade contractors	2,158	2,133	2,111	2,106	2,172	2,139	2,196	2,128	2,135	2,172	2,129	2,140
31-33 Manufacturing	13,199	13,061	13,077	12,923	12,869	12,795	12,668	12,771	12,883	12,900	12,992	13,078
311 Food manufacturing	5,708	5,645	5,645	5,591	5,538	5,547	5,623	5,577	5,660	5,609	5,671	5,680
3111 Animal food manufacturing	*	*	*	*	*	*	*	*	*	*	*	*
3112 Grain and oilseed milling	*	*	*	*	*	*	*	*	*	*	*	*
3113 Sugar and confectionery product manufacturing	767	756	726	727	738	743	750	769	755	761	768	770
3114 Fruit and vegetable preserving and specialty	403	409	413	412	413	408	407	406	409	401	416	428
3115 Dairy product manufacturing	318	314	314	311	310	317	316	312	317	312	313	314
3116 Animal slaughtering and processing	434	424	421	439	439	434	451	441	434	433	432	394
3117 Seafood product preparation and packaging	51	50	50	48	53	51	54	56	55	55	55	56
3118 Bakeries and tortilla manufacturing	2,065	2,025	2,046	2,026	2,017	1,991	2,025	2,035	2,025	2,002	2,036	2,057
3119 Other food manufacturing	1,602	1,595	1,603	1,559	1,497	1,533	1,553	1,493	1,598	1,578	1,583	1,593
312 Beverage and tobacco product manufacturing	876	869	879	866	884	877	851	842	844	856	852	856
3121 Beverage manufacturing	876	869	879	866	884	877	851	842	844	856	852	856
313 Textile mills	46	46	48	50	49	48	50	47	47	45	46	47
3133 Textile and fabric finishing mills	46	46	48	50	49	48	50	47	47	45	46	47
314 Textile product mills	197	188	177	172	168	174	175	174	167	177	177	178
3141 Textile furnishings mills	113	113	110	105	103	103	108	107	97	112	106	108
3149 Other textile product mills	84	75	67	67	65	71	67	67	70	65	71	70
315 Apparel manufacturing	444	420	453	454	450	447	443	451	445	433	446	442
3152 Cut and sew apparel manufacturing	442	417	449	450	446	443	433	441	435	424	437	433
3159 Accessories and other apparel manufacturing	2	3	4	4	4	4	10	10	10	9	9	9
316 Leather and allied product manufacturing	*	*	*	*	*	*	*	*	*	*	*	*
3162 Footwear manufacturing	*	*	*	*	*	*	*	*	*	*	*	*
321 Wood product manufacturing	261	270	277	276	262	273	245	249	251	222	219	223
3211 Sawmills and wood preservation	*	*	*	*	*	*	*	*	*	*	*	*
3212 Plywood and engineered wood product mfg.	138	148	160	158	150	158	137	136	137	104	105	105
3219 Other wood product manufacturing	*	*	*	*	*	*	*	*	*	*	*	*
322 Paper manufacturing	81	79	75	70	72	71	75	77	81	77	79	80
3222 Converted paper product manufacturing	81	79	75	70	72	71	75	77	81	77	79	80
323 Printing and related support activities	837	833	835	814	819	825	808	855	798	842	816	815
3231 Printing and related support activities	837	833	835	814	819	825	808	855	798	842	816	815
324 Petroleum and coal products manufacturing	*	*	*	*	*	*	*	*	*	*	*	*
3241 Petroleum and coal products manufacturing	*	*	*	*	*	*	*	*	*	*	*	*
325 Chemical manufacturing	338	341	340	338	338	338	339	341	351	352	347	342
3251 Basic chemical manufacturing	127	127	126	123	125	122	125	125	129	127	126	126
3252 Resin, rubber, and artificial fibers mfg.	*	*	*	*	*	*	*	*	*	*	*	*
3253 Agricultural chemical manufacturing	56	56	56	58	55	58	62	61	59	58	57	56
3254 Pharmaceutical and medicine manufacturing	*	*	*	*	*	*	*	*	*	*	*	*
3256 Soap, cleaning compound, and toiletry mfg.	72	72	73	73	74	75	70	70	79	81	80	78

STATE OF HAWAII

(Continued)

Industry	Jan	Feb	Mar	Apr	May	Jun	Jul	Aug	Sep	Oct	Nov	Dec
3259 Other chemical product and preparation mfg.	*	*	*	*	*	*	*	*	*	*	*	*
326 Plastics and rubber products manufacturing	235	236	235	240	244	242	240	237	244	235	242	248
3261 Plastics product manufacturing	*	*	*	*	*	*	*	*	*	*	*	*
3262 Rubber product manufacturing	*	*	*	*	*	*	*	*	*	*	*	*
327 Nonmetallic mineral product manufacturing	794	787	786	772	762	758	759	773	771	764	762	782
3271 Clay product and refractory manufacturing	24	25	27	22	22	22	23	23	24	23	23	24
3272 Glass and glass product manufacturing	21	16	12	15	13	14	14	14	14	14	14	14
3273 Cement and concrete product manufacturing	606	605	604	590	584	581	590	598	596	582	583	604
3279 Other nonmetallic mineral products	143	141	143	145	143	141	132	138	137	145	142	140
331 Primary metal manufacturing	*	*	*	*	*	*	*	*	*	*	*	*
3312 Steel product mfg. from purchased steel	*	*	*	*	*	*	*	*	*	*	*	*
332 Fabricated metal product manufacturing	366	360	359	328	324	327	324	340	355	348	354	353
3322 Cutlery and handtool manufacturing	*	*	*	*	*	*	*	*	*	*	*	*
3323 Architectural and structural metals mfg.	262	261	259	232	227	231	226	243	255	250	259	259
3324 Boiler, tank, and shipping container mfg.	*	*	*	*	*	*	*	*	*	*	*	*
3325 Hardware manufacturing	*	*	*	*	*	*	*	*	*	*	*	*
3326 Spring and wire product manufacturing	*	*	*	*	*	*	*	*	*	*	*	*
3327 Machine shops and threaded product mfg.	35	34	34	35	36	34	36	35	36	36	35	37
3328 Coating, engraving, and heat treating metals	19	15	15	13	13	13	14	16	17	16	14	11
3329 Other fabricated metal product manufacturing	*	*	*	*	*	*	*	*	*	*	*	*
333 Machinery manufacturing	54	54	55	48	53	56	56	48	53	57	57	55
3331 Ag., construction, and mining machinery mfg.	*	*	*	*	*	*	*	*	*	*	*	*
3333 Commercial and service industry machinery	*	*	*	*	*	*	*	*	*	*	*	*
3334 HVAC and commercial refrigeration equipment	*	*	*	*	*	*	*	*	*	*	*	*
334 Computer and electronic product manufacturing	134	138	139	149	155	159	144	144	149	158	160	163
3341 Computer and peripheral equipment mfg.	*	*	*	*	*	*	*	*	*	*	*	*
3345 Electronic instrument manufacturing	*	*	*	*	*	*	*	*	*	*	*	*
335 Electrical equipment and appliance mfg.	23	23	23	23	23	23	23	25	25	25	25	25
3351 Electric lighting equipment manufacturing	*	*	*	*	*	*	*	*	*	*	*	*
3359 Other electrical equipment and component mfg.	*	*	*	*	*	*	*	*	*	*	*	*
336 Transportation equipment manufacturing	905	880	889	874	872	764	654	748	783	840	869	889
3362 Motor vehicle body and trailer manufacturing	*	*	*	*	*	*	*	*	*	*	*	*
3363 Motor vehicle parts manufacturing	19	19	17	19	16	17	12	11	10	12	13	16
3364 Aerospace product and parts manufacturing	*	*	*	*	*	*	*	*	*	*	*	*
3366 Ship and boat building	869	844	855	840	838	730	625	723	757	812	837	858
337 Furniture and related product manufacturing	423	422	404	397	403	413	403	391	388	379	386	412
3371 Household and institutional furniture mfg.	334	333	316	309	315	324	316	306	302	296	302	327
3372 Office furniture and fixtures manufacturing	*	*	*	*	*	*	*	*	*	*	*	*
3379 Other furniture related product manufacturing	*	*	*	*	*	*	*	*	*	*	*	*
339 Miscellaneous manufacturing	957	947	943	944	941	939	939	943	967	976	977	976
3391 Medical equipment and supplies manufacturing	277	272	273	270	269	265	262	266	291	291	289	289
3399 Other miscellaneous manufacturing	680	675	670	674	672	674	677	677	676	685	688	687
Service Providing	412,826	414,972	416,276	415,155	416,193	416,574	416,513	417,677	419,229	419,223	421,593	426,508
22 Utilities	3,196	3,185	3,188	3,182	3,185	3,214	3,251	3,228	3,221	3,226	3,232	3,244
221 Utilities	3,196	3,185	3,188	3,182	3,185	3,214	3,251	3,228	3,221	3,226	3,232	3,244
2211 Power generation and supply	2,629	2,620	2,623	2,621	2,621	2,648	2,669	2,652	2,655	2,666	2,676	2,682

STATE OF HAWAII

(Continued)

Industry	Jan	Feb	Mar	Apr	May	Jun	Jul	Aug	Sep	Oct	Nov	Dec
2212 Natural gas distribution	*	*	*	*	*	*	*	*	*	*	*	*
2213 Water, sewage and other systems	*	*	*	*	*	*	*	*	*	*	*	*
42 Wholesale trade	17,544	17,559	17,608	17,640	17,636	17,673	17,780	17,733	17,692	17,806	17,814	17,901
423 Merchant wholesalers, durable goods	6,321	6,290	6,313	6,333	6,317	6,335	6,370	6,310	6,293	6,320	6,336	6,340
4231 Motor vehicle and parts merchant wholesalers	329	340	340	337	329	333	353	353	357	359	362	365
4232 Furniture and furnishing merchant wholesalers	254	255	256	257	259	250	255	250	252	244	243	241
4233 Lumber and const. supply merchant wholesalers	919	910	920	923	924	921	926	916	902	909	917	921
4234 Commercial equip. merchant wholesalers	1,221	1,215	1,208	1,205	1,201	1,204	1,195	1,178	1,171	1,191	1,197	1,195
4235 Metal and mineral merchant wholesalers	103	106	106	105	104	105	101	98	100	99	98	97
4236 Electric goods merchant wholesalers	477	473	484	471	469	466	472	468	457	456	438	435
4237 Hardware and plumbing merchant wholesalers	614	620	614	621	614	620	621	621	622	638	645	635
4238 Machinery and supply merchant wholesalers	948	943	949	963	967	959	964	960	953	945	943	957
4239 Misc. durable goods merchant wholesalers	1,456	1,428	1,436	1,451	1,450	1,477	1,483	1,466	1,479	1,479	1,493	1,494
424 Merchant wholesalers, nondurable goods	9,426	9,439	9,442	9,429	9,437	9,440	9,446	9,456	9,449	9,496	9,492	9,554
4241 Paper and paper product merchant wholesalers	547	542	537	534	537	537	536	540	545	544	540	548
4242 Druggists' goods merchant wholesalers	662	665	670	666	659	667	661	661	655	656	658	650
4243 Apparel and piece goods merchant wholesalers	465	461	467	466	480	480	494	491	481	489	487	490
4244 Grocery and Related Product Wholesalers	4,593	4,617	4,616	4,667	4,652	4,650	4,629	4,653	4,666	4,699	4,694	4,716
4245 Farm product raw material merch. whls.	*	*	*	*	*	*	*	*	*	*	*	*
4246 Chemical merchant wholesalers	*	*	*	*	*	*	*	*	*	*	*	*
4247 Petroleum merchant wholesalers	592	603	603	607	610	613	607	603	613	606	604	610
4248 Alcoholic beverage merchant wholesalers	1,110	1,110	1,114	1,096	1,090	1,092	1,106	1,098	1,091	1,090	1,101	1,106
4249 Misc. nondurable goods merchant wholesalers	1,226	1,209	1,203	1,163	1,176	1,175	1,187	1,185	1,182	1,191	1,183	1,207
425 Electronic markets and agents and brokers	1,797	1,830	1,853	1,878	1,882	1,898	1,964	1,967	1,950	1,990	1,986	2,007
4251 Electronic markets and agents and brokers	1,797	1,830	1,853	1,878	1,882	1,898	1,964	1,967	1,950	1,990	1,986	2,007
44-45 Retail trade	66,032	65,430	65,375	65,145	64,900	65,417	65,596	65,688	65,393	65,743	67,490	68,839
441 Motor vehicle and parts dealers	5,877	5,918	5,917	5,898	5,893	5,924	5,897	5,917	5,916	5,924	5,922	5,930
4411 Automobile dealers	3,658	3,694	3,704	3,684	3,680	3,722	3,707	3,731	3,725	3,720	3,734	3,729
4412 Other motor vehicle dealers	*	*	*	*	*	*	*	*	*	*	*	*
4413 Auto parts, accessories, and tire stores	*	*	*	*	*	*	*	*	*	*	*	*
442 Furniture and home furnishings stores	1,415	1,405	1,386	1,376	1,323	1,326	1,398	1,403	1,387	1,418	1,442	1,524
4421 Furniture stores	604	615	607	596	575	574	571	569	570	574	566	593
4422 Home furnishings stores	811	790	779	780	748	752	827	834	817	844	876	931
443 Electronics and appliance stores	1,374	1,336	1,355	1,346	1,363	1,372	1,390	1,372	1,344	1,352	1,455	1,475
4431 Electronics and appliance stores	1,374	1,336	1,355	1,346	1,363	1,372	1,390	1,372	1,344	1,352	1,455	1,475
444 Building material and garden supply stores	4,152	4,172	4,156	4,088	4,094	4,136	4,087	4,085	4,082	4,087	4,077	4,120
4441 Building material and supplies dealers	3,833	3,850	3,850	3,777	3,777	3,824	3,773	3,776	3,774	3,796	3,778	3,812
4442 Lawn and garden equipment and supplies stores	319	322	306	311	317	312	314	309	308	291	299	308
445 Food and beverage stores	13,399	13,597	13,598	13,562	13,594	13,683	13,623	13,598	13,728	13,615	13,734	13,877
4451 Grocery stores	11,640	11,834	11,831	11,810	11,838	11,927	11,813	11,764	11,898	11,807	11,891	11,992
4452 Specialty food stores	1,566	1,572	1,576	1,561	1,564	1,568	1,571	1,580	1,583	1,578	1,607	1,656
4453 Beer, wine, and liquor stores	193	191	191	191	192	188	239	254	247	230	236	229
446 Health and personal care stores	4,698	4,750	4,704	4,649	4,646	4,671	4,691	4,719	4,694	4,710	4,798	4,841
4461 Health and personal care stores	4,698	4,750	4,704	4,649	4,646	4,671	4,691	4,719	4,694	4,710	4,798	4,841
447 Gasoline stations	2,421	2,427	2,423	2,400	2,398	2,418	2,401	2,410	2,374	2,360	2,367	2,357
4471 Gasoline stations	2,421	2,427	2,423	2,400	2,398	2,418	2,401	2,410	2,374	2,360	2,367	2,357

STATE OF HAWAII

(Continued)

Industry	Jan	Feb	Mar	Apr	May	Jun	Jul	Aug	Sep	Oct	Nov	Dec
448 Clothing and clothing accessories stores	10,325	10,073	10,104	10,094	9,981	10,203	10,364	10,326	10,085	10,300	11,015	11,636
4481 Clothing stores	7,498	7,267	7,305	7,281	7,197	7,404	7,513	7,464	7,283	7,471	8,104	8,646
4482 Shoe stores	854	843	843	846	827	831	863	852	796	843	879	912
4483 Jewelry, luggage, and leather goods stores	1,973	1,963	1,956	1,967	1,957	1,968	1,988	2,010	2,006	1,986	2,032	2,078
451 Sporting goods, hobby, book and music stores	3,141	3,055	3,034	3,017	3,020	3,057	3,079	3,074	3,048	3,072	3,316	3,390
4511 Sporting goods and musical instrument stores	2,372	2,343	2,322	2,306	2,311	2,352	2,377	2,362	2,346	2,370	2,592	2,648
4512 Book, periodical, and music stores	769	712	712	711	709	705	702	712	702	702	724	742
452 General merchandise stores	13,791	13,315	13,312	13,292	13,178	13,209	13,224	13,290	13,189	13,263	13,693	13,923
4521 Department stores	10,009	9,594	9,590	9,611	9,717	9,722	9,723	9,746	9,666	9,780	10,181	10,375
4529 Other general merchandise stores	3,782	3,721	3,722	3,681	3,461	3,487	3,501	3,544	3,523	3,483	3,512	3,548
453 Miscellaneous store retailers	5,136	5,083	5,074	5,126	5,119	5,120	5,151	5,196	5,252	5,311	5,336	5,399
4531 Florists	407	440	423	417	431	426	415	416	424	444	427	437
4532 Office supplies, stationery, and gift stores	3,058	3,013	2,995	3,048	3,042	3,049	3,074	3,090	3,096	3,155	3,202	3,261
4533 Used merchandise stores	481	471	472	477	478	471	473	468	480	483	479	476
4539 Other miscellaneous store retailers	1,190	1,159	1,184	1,184	1,168	1,174	1,189	1,222	1,252	1,229	1,228	1,225
454 Nonstore retailers	303	299	312	297	291	298	291	298	294	331	335	367
4541 Electronic shopping and mail-order houses	110	107	119	108	104	104	105	111	103	114	120	125
4542 Vending machine operators	*	*	*	*	*	*	*	*	*	*	*	*
4543 Direct selling establishments	*	*	*	*	*	*	*	*	*	*	*	*
48-49 Transportation and warehousing	23,052	23,034	22,935	23,016	22,983	22,895	22,946	23,312	23,204	23,367	23,417	23,747
481 Air transportation	7,017	7,017	7,029	7,056	7,002	7,070	7,091	7,118	7,122	7,153	7,174	7,202
4811 Scheduled air transportation	6,794	6,791	6,799	6,827	6,776	6,844	6,858	6,885	6,900	6,919	6,946	6,973
4812 Nonscheduled air transportation	223	226	230	229	226	226	233	233	222	234	228	229
483 Water transportation	1,727	1,678	1,645	1,703	1,694	1,681	1,649	1,747	1,732	1,720	1,722	1,750
4831 Sea, coastal, and Great Lakes transportation	*	*	*	*	*	*	*	*	*	*	*	*
4832 Inland water transportation	*	*	*	*	*	*	*	*	*	*	*	*
484 Truck transportation	2,978	3,004	2,967	2,937	2,977	3,031	3,035	3,015	2,978	3,016	3,044	3,079
4841 General freight trucking	1,583	1,578	1,563	1,548	1,549	1,577	1,562	1,555	1,568	1,581	1,590	1,617
4842 Specialized freight trucking	1,395	1,426	1,404	1,389	1,428	1,454	1,473	1,460	1,410	1,435	1,454	1,462
485 Transit and ground passenger transportation	2,312	2,258	2,247	2,260	2,284	2,022	2,040	2,255	2,258	2,272	2,266	2,277
4853 Taxi and limousine service	*	*	*	*	*	*	*	*	*	*	*	*
4854 School and employee bus transportation	1,163	1,150	1,140	1,152	1,162	880	947	1,159	1,164	1,149	1,167	1,151
4855 Charter bus industry	*	*	*	*	*	*	*	*	*	*	*	*
4859 Other ground passenger transportation	812	771	766	772	779	796	753	757	752	780	754	770
487 Scenic and sightseeing transportation	3,303	3,310	3,336	3,381	3,369	3,414	3,449	3,467	3,404	3,448	3,437	3,424
4871 Scenic and sightseeing transportation, land	1,410	1,400	1,426	1,462	1,445	1,442	1,422	1,442	1,417	1,451	1,473	1,451
4872 Scenic and sightseeing transportation, water	1,553	1,561	1,562	1,569	1,568	1,604	1,652	1,647	1,607	1,617	1,583	1,579
4879 Scenic and sightseeing transportation, other	340	349	348	350	356	368	375	378	380	380	381	394
488 Support activities for transportation	3,669	3,707	3,693	3,672	3,658	3,663	3,671	3,698	3,694	3,736	3,704	3,767
4881 Support activities for air transportation	1,757	1,827	1,817	1,726	1,751	1,729	1,755	1,782	1,771	1,793	1,759	1,804
4883 Support activities for water transportation	1,071	1,048	1,054	1,112	1,096	1,115	1,094	1,106	1,104	1,141	1,142	1,141
4884 Support activities for road transportation	305	315	304	309	305	292	290	288	296	281	285	291
4885 Freight transportation arrangement	436	418	418	424	403	416	412	415	426	421	420	423
4889 Other support activities for transportation	100	99	100	101	103	111	120	107	97	100	98	108
491 Postal service	20	17	19	18	19	19	13	16	17	17	11	18
4911 Postal service	20	17	19	18	19	19	13	16	17	17	11	18

STATE OF HAWAII

(Continued)

Industry	Jan	Feb	Mar	Apr	May	Jun	Jul	Aug	Sep	Oct	Nov	Dec
492 Couriers and messengers	1,423	1,438	1,406	1,400	1,398	1,406	1,405	1,415	1,425	1,408	1,456	1,620
4921 Couriers	1,291	1,302	1,272	1,271	1,271	1,277	1,273	1,285	1,293	1,272	1,323	1,482
4922 Local messengers and local delivery	132	136	134	129	127	129	132	130	132	136	133	138
493 Warehousing and storage	603	605	593	589	582	589	593	581	574	597	603	610
4931 Warehousing and storage	603	605	593	589	582	589	593	581	574	597	603	610
51 Information	8,974	9,658	9,956	9,506	10,664	10,048	8,820	9,483	11,441	9,906	9,572	10,494
511 Publishing industries, except Internet	1,921	1,911	1,914	1,893	1,834	1,830	1,476	1,476	1,447	1,479	1,485	1,508
5111 Newspaper, book, and directory publishers	1,865	1,860	1,860	1,840	1,780	1,776	1,420	1,420	1,389	1,421	1,425	1,430
5112 Software publishers	56	51	54	53	54	54	56	56	58	58	60	78
512 Motion picture and sound recording industries	1,679	2,391	2,716	2,366	3,528	2,916	2,034	2,706	4,735	3,127	2,766	3,665
5121 Motion picture and video industries	1,659	2,370	2,696	2,345	3,507	2,903	2,025	2,693	4,722	3,115	2,753	3,652
5122 Sound recording industries	20	21	20	21	21	13	9	13	13	12	13	13
515 Broadcasting, except Internet	1,048	1,051	1,051	1,017	1,057	1,051	1,049	1,052	1,051	1,062	1,065	1,068
5151 Radio and television broadcasting	975	978	981	947	971	965	959	963	960	975	972	973
5152 Cable and other subscription programming	73	73	70	70	86	86	90	89	91	87	93	95
517 Telecommunications	3,720	3,709	3,675	3,612	3,624	3,647	3,638	3,619	3,582	3,626	3,641	3,637
5171 Wired telecommunications carriers	2,822	2,815	2,778	2,726	2,729	2,739	2,740	2,726	2,700	2,713	2,711	2,694
5172 Wireless telecommunications carriers	693	688	696	687	690	698	697	690	673	702	719	727
5174 Satellite telecommunications	10	10	10	10	10	10	10	10	10	11	10	10
5179 Other telecommunications	195	196	191	189	195	200	191	193	199	200	201	206
518 ISPs, search portals, and data processing	413	402	407	411	412	406	413	419	410	399	397	395
5182 Data processing and related services	413	402	407	411	412	406	413	419	410	399	397	395
519 Other information services	193	194	193	207	209	198	210	211	216	213	218	221
5191 Other information services	193	194	193	207	209	198	210	211	216	213	218	221
52 Finance and insurance	15,779	15,713	15,751	15,530	15,492	15,453	15,495	15,406	15,380	15,319	15,371	15,408
522 Credit intermediation and related activities	7,980	7,924	7,972	7,871	7,871	7,854	7,858	7,819	7,805	7,660	7,719	7,710
5221 Depository credit intermediation	6,905	6,868	6,947	6,821	6,840	6,832	6,861	6,773	6,769	6,647	6,682	6,660
5222 Nondepository credit intermediation	694	673	651	655	651	649	638	670	665	653	668	679
5223 Activities related to credit intermediation	381	383	374	395	380	373	359	376	371	360	369	371
523 Securities, commodity contracts, investments	1,106	1,102	1,099	1,099	1,090	1,078	1,086	1,069	1,052	1,079	1,072	1,072
5231 Securities and commodity contracts brokerage	694	688	681	684	680	672	686	665	650	663	665	659
5232 Securities and commodity exchanges	*	*	*	*	*	*	*	*	*	*	*	*
5239 Other financial investment activities	*	*	*	*	*	*	*	*	*	*	*	*
524 Insurance carriers and related activities	6,662	6,656	6,649	6,527	6,500	6,490	6,516	6,484	6,486	6,540	6,542	6,586
5241 Insurance carriers	4,237	4,229	4,234	4,184	4,140	4,121	4,161	4,148	4,134	4,174	4,178	4,220
5242 Insurance agencies, brokerages, and related	2,425	2,427	2,415	2,343	2,360	2,369	2,355	2,336	2,352	2,366	2,364	2,366
525 Funds, trusts, and other financial vehicles	31	31	31	33	31	31	35	34	37	40	38	40
5251 Insurance and employee benefit funds	*	*	*	*	*	*	*	*	*	*	*	*
5259 Other investment pools and funds	*	*	*	*	*	*	*	*	*	*	*	*
53 Real estate and rental and leasing	11,301	11,365	11,397	11,336	11,327	11,310	11,408	11,375	11,323	11,473	11,404	11,473
531 Real estate	7,338	7,387	7,392	7,382	7,410	7,391	7,435	7,399	7,371	7,424	7,360	7,431
5311 Lessors of real estate	2,762	2,812	2,804	2,768	2,756	2,728	2,731	2,747	2,738	2,745	2,791	2,807
5312 Offices of real estate agents and brokers	1,514	1,520	1,512	1,503	1,513	1,492	1,518	1,492	1,482	1,507	1,477	1,514
5313 Activities related to real estate	3,062	3,055	3,076	3,111	3,141	3,171	3,186	3,160	3,151	3,172	3,092	3,110
532 Rental and leasing services	3,947	3,961	3,985	3,937	3,902	3,903	3,956	3,959	3,933	4,030	4,025	4,025
5321 Automotive equipment rental and leasing	2,208	2,225	2,247	2,193	2,172	2,180	2,244	2,234	2,234	2,291	2,292	2,290

STATE OF HAWAII

(Continued)

Industry	Jan	Feb	Mar	Apr	May	Jun	Jul	Aug	Sep	Oct	Nov	Dec
5322 Consumer goods rental	1,233	1,225	1,218	1,245	1,244	1,247	1,252	1,274	1,267	1,252	1,205	1,242
5323 General rental centers	88	88	88	85	82	81	82	82	81	83	82	84
5324 Machinery and equipment rental and leasing	418	423	432	414	404	395	378	369	351	404	446	409
533 Lessors of nonfinancial intangible assets	16	17	20	17	15	16	17	17	19	19	19	17
5331 Lessors of nonfinancial intangible assets	16	17	20	17	15	16	17	17	19	19	19	17
54 Professional and technical services	24,317	24,510	24,520	24,344	23,746	23,922	23,986	23,959	23,849	24,056	24,119	24,591
541 Professional and technical services	24,317	24,510	24,520	24,344	23,746	23,922	23,986	23,959	23,849	24,056	24,119	24,591
5411 Legal services	3,480	3,520	3,536	3,561	3,567	3,627	3,644	3,612	3,577	3,585	3,568	3,625
5412 Accounting and bookkeeping services	3,428	3,582	3,516	3,448	2,748	2,717	2,674	2,650	2,676	2,651	2,700	2,986
5413 Architectural and engineering services	5,049	5,055	5,013	5,020	5,012	5,102	5,155	5,179	5,136	5,137	5,108	5,143
5414 Specialized design services	274	273	272	268	267	273	278	271	280	299	298	304
5415 Computer systems design and related services	4,795	4,779	4,855	4,810	4,779	4,798	4,751	4,765	4,791	4,824	4,796	4,803
5416 Management and technical consulting services	1,879	1,867	1,903	1,884	1,927	1,917	1,942	1,922	1,891	2,000	2,016	2,051
5417 Scientific research and development services	2,325	2,354	2,322	2,306	2,326	2,361	2,367	2,342	2,301	2,384	2,380	2,382
5418 Advertising and related services	1,093	1,054	1,037	1,044	1,086	1,063	1,054	1,070	1,060	1,061	1,093	1,090
5419 Other professional and technical services	1,994	2,026	2,066	2,003	2,034	2,064	2,121	2,148	2,137	2,115	2,160	2,207
55 Management of companies and enterprises	6,676	6,669	6,633	6,659	6,632	6,608	6,602	6,556	6,541	6,695	6,685	6,665
551 Management of companies and enterprises	6,676	6,669	6,633	6,659	6,632	6,608	6,602	6,556	6,541	6,695	6,685	6,665
5511 Management of companies and enterprises	6,676	6,669	6,633	6,659	6,632	6,608	6,602	6,556	6,541	6,695	6,685	6,665
56 Administrative and waste services	39,410	39,598	39,956	40,009	40,510	40,664	41,225	41,135	41,339	41,497	41,742	42,038
561 Administrative and support services	37,778	37,970	38,318	38,373	38,864	38,976	39,434	39,361	39,547	39,781	40,008	40,301
5611 Office administrative services	275	268	279	293	298	294	306	306	292	299	306	320
5612 Facilities support services	1,635	1,669	1,620	1,627	1,622	1,595	1,589	1,601	1,623	1,586	1,565	1,566
5613 Employment services	12,978	12,996	13,263	13,430	13,767	14,090	14,402	14,193	14,279	14,607	14,937	15,068
5614 Business support services	1,123	1,121	1,121	1,103	1,122	1,114	1,035	1,044	1,042	1,031	1,072	1,084
5615 Travel arrangement and reservation services	4,101	4,128	4,171	4,159	4,204	4,167	4,212	4,250	4,246	4,263	4,313	4,299
5616 Investigation and security services	7,227	7,320	7,320	7,192	7,208	7,089	7,106	7,136	7,149	6,783	6,942	6,993
5617 Services to buildings and dwellings	9,486	9,529	9,630	9,652	9,743	9,697	9,884	9,919	9,972	10,309	9,927	10,069
5619 Other support services	953	939	914	917	900	930	900	912	944	903	946	902
562 Waste management and remediation services	1,632	1,628	1,638	1,636	1,646	1,688	1,791	1,774	1,792	1,716	1,734	1,737
5621 Waste collection	442	445	452	466	465	466	488	485	488	443	470	465
5622 Waste treatment and disposal	398	398	396	393	397	398	404	406	407	417	412	411
5629 Remediation and other waste services	792	785	790	777	784	824	899	883	897	856	852	861
61 Educational services	13,334	13,645	13,786	13,761	14,065	14,013	13,725	13,449	13,798	13,838	13,940	13,741
611 Educational services	13,334	13,645	13,786	13,761	14,065	14,013	13,725	13,449	13,798	13,838	13,940	13,741
6111 Elementary and secondary schools	7,270	7,453	7,497	7,544	7,724	7,691	7,763	7,572	7,796	7,514	7,482	7,502
6112 Junior colleges	313	313	319	332	345	333	344	354	342	319	341	348
6113 Colleges and universities	2,419	2,558	2,569	2,522	2,567	2,528	2,391	2,428	2,510	2,520	2,589	2,588
6114 Business, computer and management training	355	353	356	348	349	353	370	365	360	362	360	355
6115 Technical and trade schools	357	360	365	377	384	376	378	386	395	392	401	396
6116 Other schools and instruction	2,286	2,387	2,409	2,402	2,377	2,323	2,141	2,158	2,176	2,254	2,285	2,302
6117 Educational support services	334	221	271	236	319	409	338	186	219	477	482	250
62 Health care and social assistance	60,042	60,355	60,442	60,609	60,803	60,780	60,728	60,713	60,474	60,828	60,831	61,363
621 Ambulatory health care services	23,372	23,457	23,512	23,527	23,530	23,566	23,542	23,677	23,601	23,706	23,684	23,976
6211 Offices of physicians	8,562	8,565	8,597	8,582	8,549	8,584	8,639	8,670	8,608	8,659	8,693	8,778
6212 Offices of dentists	4,016	4,003	3,996	3,981	3,994	4,012	4,027	4,053	4,029	4,031	4,046	4,092

STATE OF HAWAII

(Continued)

Industry	Jan	Feb	Mar	Apr	May	Jun	Jul	Aug	Sep	Oct	Nov	Dec
6213 Offices of other health practitioners	3,313	3,370	3,380	3,363	3,391	3,446	3,403	3,449	3,439	3,366	3,368	3,417
6214 Outpatient care centers	2,546	2,558	2,569	2,588	2,617	2,603	2,663	2,661	2,682	2,703	2,697	2,768
6215 Medical and diagnostic laboratories	1,609	1,609	1,621	1,620	1,617	1,618	1,612	1,617	1,614	1,616	1,627	1,633
6216 Home health care services	2,706	2,720	2,728	2,771	2,735	2,710	2,614	2,644	2,646	2,743	2,652	2,680
6219 Other ambulatory health care services	620	632	621	622	627	593	584	583	583	588	601	608
622 Hospitals	14,308	14,310	14,350	14,449	14,477	14,456	14,656	14,569	14,535	14,593	14,590	14,674
6221 General medical and surgical hospitals	12,241	12,233	12,276	12,362	12,405	12,402	12,505	12,438	12,418	12,475	12,447	12,531
6222 Psychiatric and substance abuse hospitals	*	*	*	*	*	*	*	*	*	*	*	*
6223 Other hospitals	*	*	*	*	*	*	*	*	*	*	*	*
623 Nursing and residential care facilities	7,144	7,211	7,234	7,260	7,296	7,320	7,323	7,366	7,359	7,402	7,366	7,461
6231 Nursing care facilities	4,277	4,286	4,314	4,299	4,327	4,336	4,320	4,347	4,330	4,364	4,353	4,386
6232 Residential mental health facilities	*	*	*	*	*	*	*	*	*	*	*	*
6233 Community care facilities for the elderly	1,695	1,740	1,724	1,785	1,806	1,805	1,815	1,833	1,827	1,830	1,826	1,875
6239 Other residential care facilities	*	*	*	*	*	*	*	*	*	*	*	*
624 Social assistance	15,218	15,377	15,346	15,373	15,500	15,438	15,207	15,101	14,979	15,127	15,191	15,252
6241 Individual and family services	8,798	8,872	8,831	8,926	8,990	8,829	8,787	8,799	8,611	8,759	8,900	8,952
6242 Emergency and other relief services	613	632	624	615	616	598	607	610	624	627	617	627
6243 Vocational rehabilitation services	1,887	1,866	1,885	1,811	1,855	2,371	2,349	1,871	1,835	1,833	1,826	1,833
6244 Child day care services	3,920	4,007	4,006	4,021	4,039	3,640	3,464	3,821	3,909	3,908	3,848	3,840
71 Arts, entertainment, and recreation	10,188	10,266	10,280	10,238	10,219	10,475	10,376	10,462	10,408	10,561	10,436	10,446
711 Performing arts and spectator sports	1,346	1,398	1,368	1,402	1,337	1,328	1,278	1,296	1,296	1,569	1,381	1,390
7111 Performing arts companies	818	841	858	875	832	807	800	807	821	970	865	859
7112 Spectator sports	18	20	20	18	19	19	16	15	17	16	15	24
7113 Promoters of performing arts and sports	341	369	320	327	308	337	308	321	302	428	330	340
7114 Agents and managers for public figures	12	12	11	12	11	12	12	11	12	14	18	14
7115 Independent artists, writers, and performers	157	156	159	170	167	153	142	142	144	141	153	153
712 Museums, historical sites, zoos, and parks	1,314	1,331	1,336	1,347	1,315	1,340	1,388	1,351	1,385	1,417	1,401	1,418
7121 Museums, historical sites, zoos, and parks	1,314	1,331	1,336	1,347	1,315	1,340	1,388	1,351	1,385	1,417	1,401	1,418
713 Amusements and recreation	7,528	7,537	7,576	7,489	7,567	7,807	7,710	7,815	7,727	7,575	7,654	7,638
7131 Amusement parks and arcades	285	279	312	291	310	506	336	361	312	284	339	258
7139 Other amusement and recreation industries	7,243	7,258	7,264	7,198	7,257	7,301	7,374	7,454	7,415	7,291	7,315	7,380
72 Accommodation and food services	88,812	89,368	89,643	89,448	89,249	89,492	89,943	90,447	90,353	90,164	90,962	91,885
721 Accommodation	34,347	34,273	34,217	34,256	34,091	34,267	34,314	34,494	34,557	34,606	34,887	35,148
721110 Hotels and motels, except casino hotels	33,677	33,597	33,508	33,562	33,392	33,547	33,612	33,796	33,861	33,907	34,185	34,439
721191 Bed-and-breakfast inns	140	142	154	144	137	138	142	143	141	142	140	141
721199 All other traveler accommodation	343	350	352	347	339	356	352	350	356	363	369	371
721211 RV parks and campgrounds	*	*	*	*	*	*	*	*	*	*	*	*
721214 Recreational and vacation camps	*	*	*	*	*	*	*	*	*	*	*	*
721310 Rooming and boarding houses	86	85	89	83	85	85	84	84	84	86	85	84
722 Food services and drinking places	54,465	55,095	55,426	55,192	55,158	55,225	55,629	55,953	55,796	55,558	56,075	56,737
722110 Full-service restaurants	27,672	28,136	28,343	28,348	28,068	28,058	28,368	28,498	28,313	28,145	28,453	28,696
722211 Limited-service restaurants	19,140	19,247	19,317	19,165	19,368	19,584	19,657	19,770	19,649	19,533	19,697	20,029
722212 Cafeterias	290	300	314	275	276	279	276	264	267	262	251	320
722213 Snack and nonalcoholic beverage bars	3,400	3,384	3,403	3,416	3,405	3,437	3,459	3,437	3,433	3,435	3,457	3,487
722310 Food service contractors	1,843	1,838	1,795	1,814	1,798	1,626	1,562	1,668	1,823	1,821	1,872	1,823
722320 Caterers	607	610	614	573	646	632	687	700	688	706	704	727

STATE OF HAWAII

(Continued)

Industry	Jan	Feb	Mar	Apr	May	Jun	Jul	Aug	Sep	Oct	Nov	Dec
722330 Mobile food services	104	112	108	75	69	69	76	81	80	72	69	74
722410 Drinking places, alcoholic beverages	1,409	1,468	1,532	1,526	1,528	1,540	1,544	1,535	1,543	1,584	1,572	1,581
81 Other services, except public administration	23,680	24,108	24,286	24,220	24,272	24,078	24,052	24,041	24,105	24,218	24,035	24,075
811 Repair and maintenance	3,644	3,673	3,678	3,608	3,595	3,604	3,771	3,727	3,655	3,701	3,680	3,622
8111 Automotive repair and maintenance	2,369	2,369	2,379	2,382	2,395	2,388	2,382	2,350	2,393	2,333	2,354	2,359
8112 Electronic equipment repair and maintenance	276	280	277	277	270	254	243	242	245	242	240	238
8113 Commercial machinery repair and maintenance	618	630	632	582	559	587	767	758	639	762	722	656
8114 Household goods repair and maintenance	381	394	390	367	371	375	379	377	378	364	364	369
812 Personal and laundry services	7,182	7,188	7,234	7,268	7,289	7,209	7,304	7,272	7,277	7,310	7,252	7,273
8121 Personal care services	2,690	2,685	2,679	2,709	2,728	2,662	2,693	2,679	2,687	2,685	2,689	2,690
8122 Death care services	556	522	558	551	562	553	538	536	522	538	534	528
8123 Drycleaning and laundry services	1,865	1,842	1,860	1,894	1,881	1,889	1,914	1,904	1,873	1,845	1,838	1,834
8129 Other personal services	2,071	2,139	2,137	2,114	2,118	2,105	2,159	2,153	2,195	2,242	2,191	2,221
813 Membership associations and organizations	12,330	12,712	12,836	12,807	12,866	12,763	12,477	12,555	12,674	12,718	12,603	12,707
8131 Religious organizations	2,721	2,756	2,743	2,763	2,780	2,713	2,636	2,673	2,710	2,733	2,761	2,764
8132 Grantmaking and giving services	962	1,026	1,037	1,011	1,027	996	970	986	1,003	1,021	1,000	997
8133 Social advocacy organizations	990	1,002	1,023	1,006	1,015	1,054	1,029	1,032	1,009	997	1,002	1,003
8134 Civic and social organizations	1,518	1,709	1,744	1,784	1,803	1,723	1,521	1,614	1,685	1,730	1,707	1,716
8139 Professional and similar organizations	6,139	6,219	6,289	6,243	6,241	6,277	6,321	6,250	6,267	6,237	6,133	6,227
814 Private households	524	535	538	537	522	502	500	487	499	489	500	473
8141 Private households	524	535	538	537	522	502	500	487	499	489	500	473
99 Unclassified	373	393	406	395	396	421	468	576	597	414	430	486
999 Unclassified	373	393	406	395	396	421	468	576	597	414	430	486
9999 Unclassified	373	393	406	395	396	421	468	576	597	414	430	486

* Data suppressed due to confidentiality.

HONOLULU

EMPLOYMENT AND WAGES OF WORKERS COVERED BY HAWAII EMPLOYMENT SECURITY LAW
AND UNEMPLOYMENT COMPENSATION FOR FEDERAL EMPLOYEES
CLASSIFIED BY INDUSTRY FOR CALENDAR YEAR 2010

Industry	No. of Rep. Units December	Average Employment	Total Wages	Average Annual Wage
TOTAL, including government	24,926	431,386	18,696,141,789	43,340
TOTAL GOVERNMENT	3	95,494	4,895,501,333	51,265
Federal	1	31,787	2,147,023,389	67,544
State	1	51,547	2,073,820,690	40,232
County	1	12,160	674,657,254	55,482
Total, excluding government	24,923	335,892	13,800,640,456	41,087
Goods Producing	2,802	33,554	1,870,635,838	55,750
11 Agriculture, forestry, fishing and hunting	168	1,773	50,791,543	28,647
111 Crop production	75	1,473	41,245,087	28,001
1111 Oilseed and grain farming	*	*	*	*
1112 Vegetable and melon farming	18	403	9,553,366	23,706
1113 Fruit and tree nut farming	9	273	7,492,994	27,447
1114 Greenhouse and nursery production	40	368	7,536,830	20,481
1119 Other crop farming	*	*	*	*
112 Animal production	17	112	3,518,664	31,417
1121 Cattle ranching and farming	*	*	*	*
1122 Hog and pig farming	*	*	*	*
1123 Poultry and egg production	*	*	*	*
1124 Sheep and goat farming	*	*	*	*
1125 Aquaculture	7	61	2,102,900	34,474
114 Fishing, hunting and trapping	66	137	4,900,670	35,771
1141 Fishing	66	137	4,900,670	35,771
115 Agriculture and forestry support activities	10	53	1,127,122	21,266
1151 Support activities for crop production	*	*	*	*
1152 Support activities for animal production	*	*	*	*
21 Mining	7	266	20,094,652	75,544
211 Oil and gas extraction	*	*	*	*
2111 Oil and gas extraction	*	*	*	*
212 Mining, except oil and gas	5	264	19,740,436	74,774
2123 Nonmetallic mineral mining and quarrying	5	264	19,740,436	74,774
213 Support activities for mining	*	*	*	*
2131 Support activities for mining	*	*	*	*
23 Construction	1,968	21,103	1,380,285,673	65,407
236 Construction of buildings	609	6,240	424,971,975	68,104
2361 Residential building construction	391	2,652	145,341,316	54,804
2362 Nonresidential building construction	218	3,588	279,630,659	77,935
237 Heavy and civil engineering construction	152	3,020	236,543,249	78,326
2371 Utility system construction	62	1,540	121,182,788	78,690
2372 Land subdivision	41	319	26,843,774	84,150
2373 Highway, street, and bridge construction	29	667	46,187,330	69,246
2379 Other heavy construction	20	495	42,329,357	85,514
238 Specialty trade contractors	1,207	11,843	718,770,449	60,692
2381 Building foundation and exterior contractors	252	2,305	130,919,115	56,798
2382 Building equipment contractors	499	5,242	349,705,276	66,712
2383 Building finishing contractors	337	2,973	166,037,900	55,849
2389 Other specialty trade contractors	119	1,323	72,108,158	54,504
31-33 Manufacturing	659	10,411	419,463,970	40,290
311 Food manufacturing	193	4,236	118,209,378	27,906
3111 Animal food manufacturing	*	*	*	*

HONOLULU

Industry	No. of Rep. Units December	Average Employment	Total Wages	Average Annual Wage
3112 Grain and oilseed milling	*	*	*	*
3113 Sugar and confectionery product manufacturing	11	345	10,403,730	30,156
3114 Fruit and vegetable preserving and specialty	11	380	9,621,920	25,321
3115 Dairy product manufacturing	6	183	11,184,549	61,118
3116 Animal slaughtering and processing	12	356	12,171,946	34,191
3117 Seafood product preparation and packaging	*	*	*	*
3118 Bakeries and tortilla manufacturing	91	1,727	41,868,442	24,243
3119 Other food manufacturing	54	1,128	30,191,165	26,765
312 Beverage and tobacco product manufacturing	11	669	33,692,821	50,363
3121 Beverage manufacturing	11	669	33,692,821	50,363
313 Textile mills	3	47	1,141,417	24,285
3133 Textile and fabric finishing mills	3	47	1,141,417	24,285
314 Textile product mills	18	153	4,853,876	31,725
3141 Textile furnishings mills	*	*	*	*
3149 Other textile product mills	*	*	*	*
315 Apparel manufacturing	55	432	9,519,798	22,037
3152 Cut and sew apparel manufacturing	*	*	*	*
3159 Accessories and other apparel manufacturing	*	*	*	*
316 Leather and allied product manufacturing	*	*	*	*
3162 Footwear manufacturing	*	*	*	*
321 Wood product manufacturing	13	173	4,999,150	28,897
3212 Plywood and engineered wood product mfg.	4	111	2,706,590	24,384
3219 Other wood product manufacturing	9	62	2,292,560	36,977
322 Paper manufacturing	5	76	3,064,208	40,319
3222 Converted paper product manufacturing	5	76	3,064,208	40,319
323 Printing and related support activities	68	684	25,078,488	36,664
3231 Printing and related support activities	68	684	25,078,488	36,664
324 Petroleum and coal products manufacturing	*	*	*	*
3241 Petroleum and coal products manufacturing	*	*	*	*
325 Chemical manufacturing	19	199	8,922,982	44,839
3251 Basic chemical manufacturing	7	126	6,525,389	51,789
3252 Resin, rubber, and artificial fibers mfg.	*	*	*	*
3253 Agricultural chemical manufacturing	*	*	*	*
3254 Pharmaceutical and medicine manufacturing	*	*	*	*
3256 Soap, cleaning compound, and toiletry mfg.	6	34	808,922	23,792
3259 Other chemical product and preparation mfg.	*	*	*	*
326 Plastics and rubber products manufacturing	*	*	*	*
3261 Plastics product manufacturing	*	*	*	*
3262 Rubber product manufacturing	*	*	*	*
327 Nonmetallic mineral product manufacturing	34	489	27,856,351	56,966
3271 Clay product and refractory manufacturing	*	*	*	*
3272 Glass and glass product manufacturing	*	*	*	*
3273 Cement and concrete product manufacturing	15	369	23,191,836	62,851
3279 Other nonmetallic mineral products	15	117	4,636,228	39,626
332 Fabricated metal product manufacturing	34	317	15,453,685	48,750
3322 Cutlery and handtool manufacturing	*	*	*	*
3323 Architectural and structural metals mfg.	22	224	10,557,886	47,133
3324 Boiler, tank, and shipping container mfg.	*	*	*	*
3326 Spring and wire product manufacturing	*	*	*	*
3327 Machine shops and threaded product mfg.	*	*	*	*
3328 Coating, engraving, and heat treating metals	3	15	657,506	43,834
3329 Other fabricated metal product manufacturing	*	*	*	*
333 Machinery manufacturing	*	*	*	*
3331 Ag., construction, and mining machinery mfg.	*	*	*	*
3333 Commercial and service industry machinery	*	*	*	*
3334 HVAC and commercial refrigeration equipment	*	*	*	*

HONOLULU

Industry	No. of Rep. Units December	Average Employment	Total Wages	Average Annual Wage
334 Computer and electronic product manufacturing	10	149	8,782,984	58,946
3341 Computer and peripheral equipment mfg.	*	*	*	*
3345 Electronic instrument manufacturing	*	*	*	*
335 Electrical equipment and appliance mfg.	*	*	*	*
3351 Electric lighting equipment manufacturing	*	*	*	*
336 Transportation equipment manufacturing	27	817	49,728,180	60,867
3362 Motor vehicle body and trailer manufacturing	*	*	*	*
3363 Motor vehicle parts manufacturing	*	*	*	*
3364 Aerospace product and parts manufacturing	*	*	*	*
3366 Ship and boat building	21	795	48,685,046	61,239
337 Furniture and related product manufacturing	38	324	13,739,665	42,406
3371 Household and institutional furniture mfg.	29	238	9,881,240	41,518
3372 Office furniture and fixtures manufacturing	*	*	*	*
3379 Other furniture related product manufacturing	*	*	*	*
339 Miscellaneous manufacturing	103	869	30,899,943	35,558
3391 Medical equipment and supplies	33	259	11,554,388	44,612
3399 Other miscellaneous manufacturing	70	610	19,345,555	31,714
Service Providing	22,121	302,332	11,930,004,618	39,460
22 Utilities	25	2,027	171,349,683	84,534
221 Utilities	25	2,027	171,349,683	84,534
2211 Power generation and supply	*	*	*	*
2212 Natural gas distribution	*	*	*	*
2213 Water, sewage and other systems	7	70	3,850,208	55,003
42 Wholesale trade	1,735	14,215	707,223,577	49,752
423 Merchant wholesalers, durable goods	658	5,501	282,460,477	51,347
4231 Motor vehicle and parts merchant wholesalers	37	313	12,382,994	39,562
4232 Furniture and furnishing merchant wholesalers	31	231	10,945,004	47,381
4233 Lumber and const. supply merchant wholesalers	61	699	35,879,333	51,330
4234 Commercial equip. merchant wholesalers	115	1,126	70,575,453	62,678
4235 Metal and mineral merchant wholesalers	11	95	6,803,763	71,619
4236 Electric goods merchant wholesalers	64	385	23,249,386	60,388
4237 Hardware and plumbing merchant wholesalers	63	573	36,350,702	63,439
4238 Machinery and supply merchant wholesalers	82	787	41,264,729	52,433
4239 Misc. durable goods merchant wholesalers	194	1,293	45,009,113	34,810
424 Merchant wholesalers, nondurable goods	524	6,911	300,023,756	43,412
4241 Paper and paper product merchant wholesalers	45	424	19,734,396	46,543
4242 Druggists' goods merchant wholesalers	47	631	27,052,357	42,872
4243 Apparel and piece goods merchant wholesalers	84	472	16,577,672	35,122
4244 Grocery and Related Product Wholesalers	179	3,277	135,083,378	41,222
4246 Chemical merchant wholesalers	20	164	8,488,674	51,760
4247 Petroleum merchant wholesalers	21	383	20,959,253	54,724
4248 Alcoholic beverage merchant wholesalers	19	726	40,286,620	55,491
4249 Misc. nondurable goods merchant wholesalers	109	835	31,841,406	38,133
425 Electronic markets and agents and brokers	553	1,803	124,739,344	69,184
4251 Electronic markets and agents and brokers	553	1,803	124,739,344	69,184
44-45 Retail trade	2,798	44,726	1,276,930,668	28,550
441 Motor vehicle and parts dealers	201	4,352	193,295,649	44,415
4411 Automobile dealers	64	2,822	142,202,542	50,391
4412 Other motor vehicle dealers	20	235	8,029,826	34,169
4413 Auto parts, accessories, and tire stores	117	1,295	43,063,281	33,253
442 Furniture and home furnishings stores	94	985	33,239,944	33,746
4421 Furniture stores	40	389	15,105,175	38,831
4422 Home furnishings stores	54	595	18,134,769	30,479
443 Electronics and appliance stores	92	1,191	40,996,304	34,422
4431 Electronics and appliance stores	92	1,191	40,996,304	34,422
444 Building material and garden supply stores	109	2,193	69,825,460	31,840

HONOLULU

Industry	No. of Rep. Units December	Average Employment	Total Wages	Average Annual Wage
4441 Building material and supplies dealers	94	2,032	65,206,368	32,090
4442 Lawn and garden equipment and supplies stores	15	161	4,619,092	28,690
445 Food and beverage stores	434	8,482	215,756,651	25,437
4451 Grocery stores	284	7,243	186,713,864	25,779
4452 Specialty food stores	114	1,102	26,563,131	24,104
4453 Beer, wine, and liquor stores	36	138	2,479,656	17,969
446 Health and personal care stores	271	3,452	113,138,542	32,775
4461 Health and personal care stores	271	3,452	113,138,542	32,775
447 Gasoline stations	122	1,191	28,355,525	23,808
4471 Gasoline stations	122	1,191	28,355,525	23,808
448 Clothing and clothing accessories stores	720	7,828	171,472,693	21,905
4481 Clothing stores	428	5,715	110,407,911	19,319
4482 Shoe stores	68	711	14,153,071	19,906
4483 Jewelry, luggage, and leather goods stores	224	1,402	46,911,711	33,461
451 Sporting goods, hobby, book and music stores	186	2,193	43,828,669	19,986
4511 Sporting goods and musical instrument stores	148	1,709	34,296,762	20,068
4512 Book, periodical, and music stores	38	484	9,531,907	19,694
452 General merchandise stores	73	8,880	224,420,296	25,273
4521 Department stores	38	6,462	149,160,606	23,083
4529 Other general merchandise stores	35	2,419	75,259,690	31,112
453 Miscellaneous store retailers	418	3,760	134,959,140	35,893
4531 Florists	64	310	5,179,583	16,708
4532 Office supplies, stationery, and gift stores	208	2,248	102,275,175	45,496
4533 Used merchandise stores	30	409	8,177,965	19,995
4539 Other miscellaneous store retailers	116	793	19,326,417	24,371
454 Nonstore retailers	78	219	7,641,795	34,894
4541 Electronic shopping and mail-order houses	*	*	*	*
4542 Vending machine operators	*	*	*	*
4543 Direct selling establishments	30	91	3,846,792	42,272
48-49 Transportation and warehousing	554	17,526	773,340,715	44,125
481 Air transportation	43	5,965	307,631,122	51,573
4811 Scheduled air transportation	29	5,818	300,320,287	51,619
4812 Nonscheduled air transportation	14	147	7,310,835	49,734
483 Water transportation	13	1,562	86,436,094	55,337
4831 Sea, coastal, and Great Lakes transportation	*	*	*	*
4832 Inland water transportation	*	*	*	*
484 Truck transportation	127	2,133	81,844,366	38,371
4841 General freight trucking	71	1,021	42,568,569	41,693
4842 Specialized freight trucking	56	1,113	39,275,797	35,288
485 Transit and ground passenger transportation	85	1,351	31,469,528	23,294
4853 Taxi and limousine service	*	*	*	*
4854 School and employee bus transportation	5	601	13,263,003	22,068
4855 Charter bus industry	*	*	*	*
4859 Other ground passenger transportation	44	528	12,001,722	22,731
487 Scenic and sightseeing transportation	53	1,497	40,356,212	26,958
4871 Scenic and sightseeing transportation, land	19	834	23,057,551	27,647
4872 Scenic and sightseeing transportation, water	*	*	*	*
4879 Scenic and sightseeing transportation, other	*	*	*	*
488 Support activities for transportation	160	3,331	152,697,025	45,841
4881 Support activities for air transportation	45	1,750	48,963,579	27,979
4883 Support activities for water transportation	19	983	80,328,482	81,718
4884 Support activities for road transportation	*	*	*	*
4885 Freight transportation arrangement	64	329	15,561,016	47,298
4889 Other support activities for transportation	*	*	*	*
491 Postal service	*	*	*	*
4911 Postal service	*	*	*	*

HONOLULU

Industry	No. of Rep. Units December	Average Employment	Total Wages	Average Annual Wage
492 Couriers and messengers	37	1,130	44,812,320	39,657
4921 Couriers	20	1,026	41,676,313	40,620
4922 Local messengers and local delivery	17	104	3,136,007	30,154
493 Warehousing and storage	*	*	*	*
4931 Warehousing and storage	*	*	*	*
51 Information	473	8,104	447,670,819	55,241
511 Publishing industries, except Internet	84	1,248	70,781,082	56,716
5111 Newspaper, book, and directory publishers	65	1,205	66,790,905	55,428
5112 Software publishers	19	43	3,990,177	92,795
512 Motion picture and sound recording industries	153	2,470	80,681,754	32,665
5121 Motion picture and video industries	142	2,457	80,107,364	32,604
5122 Sound recording industries	11	13	574,390	44,184
515 Broadcasting, except Internet	39	851	46,581,514	54,737
5151 Radio and television broadcasting	33	795	43,599,571	54,842
5152 Cable and other subscription programming	6	56	2,981,943	53,249
517 Telecommunications	119	2,978	215,876,550	72,490
5171 Wired telecommunications carriers	63	2,316	175,436,884	75,750
5172 Wireless telecommunications carriers	33	562	35,034,405	62,339
5174 Satellite telecommunications	*	*	*	*
5179 Other telecommunications	*	*	*	*
518 ISPs, search portals, and data processing	56	371	22,767,522	61,368
5182 Data processing and related services	56	371	22,767,522	61,368
519 Other information services	22	188	10,982,397	58,417
5191 Other information services	22	188	10,982,397	58,417
52 Finance and insurance	1,188	13,067	784,579,456	60,043
522 Credit intermediation and related activities	491	6,103	328,045,602	53,752
5221 Depository credit intermediation	285	5,266	273,765,638	51,987
5222 Nondepository credit intermediation	113	536	36,483,329	68,066
5223 Activities related to credit intermediation	93	300	17,796,635	59,322
523 Securities, commodity contracts, investments	235	931	87,856,901	94,368
5231 Securities and commodity contracts brokerage	94	570	66,648,838	116,928
5232 Securities and commodity exchanges	*	*	*	*
5239 Other financial investment activities	*	*	*	*
524 Insurance carriers and related activities	445	6,001	367,028,890	61,161
5241 Insurance carriers	125	3,954	249,802,488	63,177
5242 Insurance agencies, brokerages, and related	320	2,047	117,226,402	57,267
525 Funds, trusts, and other financial vehicles	17	31	1,648,063	53,163
5251 Insurance and employee benefit funds	*	*	*	*
5259 Other investment pools and funds	*	*	*	*
53 Real estate and rental and leasing	1,200	7,477	330,889,872	44,254
531 Real estate	990	5,254	254,800,168	48,496
5311 Lessors of real estate	447	2,140	98,883,244	46,207
5312 Offices of real estate agents and brokers	270	929	47,131,890	50,734
5313 Activities related to real estate	273	2,185	108,785,034	49,787
532 Rental and leasing services	204	2,206	75,593,470	34,267
5321 Automotive equipment rental and leasing	57	947	32,661,548	34,489
5322 Consumer goods rental	95	857	25,142,475	29,338
5323 General rental centers	*	*	*	*
5324 Machinery and equipment rental and leasing	*	*	*	*
533 Lessors of nonfinancial intangible assets	6	17	496,234	29,190
5331 Lessors of nonfinancial intangible assets	6	17	496,234	29,190
54 Professional and technical services	3,206	20,657	1,342,685,970	64,999
541 Professional and technical services	3,206	20,657	1,342,685,970	64,999
5411 Legal services	571	3,130	227,738,716	72,760
5412 Accounting and bookkeeping services	460	2,405	118,226,788	49,159
5413 Architectural and engineering services	580	4,507	347,069,397	77,007

HONOLULU

Industry	No. of Rep. Units December	Average Employment	Total Wages	Average Annual Wage
5414 Specialized design services	80	200	8,760,540	43,803
5415 Computer systems design and related services	588	4,526	309,423,325	68,366
5416 Management and technical consulting services	441	1,763	124,162,673	70,427
5417 Scientific research and development services	130	1,647	120,779,243	73,333
5418 Advertising and related services	148	831	35,444,250	42,653
5419 Other professional and technical services	208	1,650	51,081,038	30,958
55 Management of companies and enterprises	308	5,946	468,670,758	78,821
551 Management of companies and enterprises	308	5,946	468,670,758	78,821
5511 Management of companies and enterprises	308	5,946	468,670,758	78,821
56 Administrative and waste services	1,542	31,277	954,106,559	30,505
561 Administrative and support services	1,461	29,953	883,335,048	29,491
5611 Office administrative services	43	265	19,312,464	72,877
5612 Facilities support services	21	1,013	54,630,759	53,930
5613 Employment services	313	10,805	344,714,249	31,903
5614 Business support services	112	957	27,822,111	29,072
5615 Travel arrangement and reservation services	297	2,743	89,639,063	32,679
5616 Investigation and security services	100	6,464	157,228,309	24,324
5617 Services to buildings and dwellings	475	6,844	164,026,534	23,966
5619 Other support services	100	862	25,961,559	30,118
562 Waste management and remediation services	81	1,324	70,771,511	53,453
5621 Waste collection	16	195	8,009,118	41,072
5622 Waste treatment and disposal	11	376	24,006,232	63,846
5629 Remediation and other waste services	54	754	38,756,161	51,401
61 Educational services	532	11,335	415,511,652	36,657
611 Educational services	532	11,335	415,511,652	36,657
6111 Elementary and secondary schools	69	5,873	232,010,921	39,505
6112 Junior colleges	6	334	16,011,102	47,937
6113 Colleges and universities	47	2,472	102,392,346	41,421
6114 Business, computer and management training	37	333	16,704,093	50,162
6115 Technical and trade schools	47	300	11,693,727	38,979
6116 Other schools and instruction	276	1,767	28,901,863	16,356
6117 Educational support services	50	258	7,797,600	30,223
62 Health care and social assistance	2,518	46,771	2,237,342,308	47,836
621 Ambulatory health care services	1,935	17,608	977,055,807	55,489
6211 Offices of physicians	894	5,911	470,578,194	79,611
6212 Offices of dentists	492	2,963	137,176,041	46,296
6213 Offices of other health practitioners	404	2,690	111,155,532	41,322
6214 Outpatient care centers	71	1,990	113,093,273	56,831
6215 Medical and diagnostic laboratories	21	1,263	63,350,420	50,159
6216 Home health care services	32	2,203	52,213,272	23,701
6219 Other ambulatory health care services	21	594	29,489,075	49,645
622 Hospitals	22	13,581	839,864,195	61,841
6221 General medical and surgical hospitals	16	11,478	713,671,879	62,177
6222 Psychiatric and substance abuse hospitals	*	*	*	*
6223 Other hospitals	*	*	*	*
623 Nursing and residential care facilities	108	5,360	173,792,781	32,424
6231 Nursing care facilities	27	2,872	102,925,409	35,838
6232 Residential mental health facilities	28	730	20,500,618	28,083
6233 Community care facilities for the elderly	46	1,612	46,243,449	28,687
6239 Other residential care facilities	7	146	4,123,305	28,242
624 Social assistance	453	10,222	246,629,525	24,127
6241 Individual and family services	192	5,702	134,687,478	23,621
6242 Emergency and other relief services	31	406	12,617,825	31,078
6243 Vocational rehabilitation services	52	1,121	33,382,525	29,779
6244 Child day care services	178	2,993	65,941,697	22,032
71 Arts, entertainment, and recreation	290	6,016	136,937,540	22,762

HONOLULU

Industry	No. of Rep. Units December	Average Employment	Total Wages	Average Annual Wage
711 Performing arts and spectator sports	120	523	24,382,367	46,620
7111 Performing arts companies	35	299	7,970,506	26,657
7112 Spectator sports	7	6	144,706	24,118
7113 Promoters of performing arts and sports	24	127	3,573,496	28,138
7114 Agents and managers for public figures	5	12	284,991	23,749
7115 Independent artists, writers, and performers	49	80	12,408,668	155,108
712 Museums, historical sites, zoos, and parks	19	923	25,209,254	27,312
7121 Museums, historical sites, zoos, and parks	19	923	25,209,254	27,312
713 Amusements and recreation	151	4,569	87,345,919	19,117
7131 Amusement parks and arcades	15	294	4,125,972	14,034
7139 Other amusement and recreation industries	136	4,275	83,219,947	19,467
72 Accommodation and food services	2,375	54,086	1,283,960,241	23,739
721 Accommodation	136	14,702	580,052,483	39,454
721110 Hotels and motels, except casino hotels	*	*	*	*
721191 Bed-and-breakfast inns	*	*	*	*
721199 All other traveler accommodation	*	*	*	*
721214 Recreational and vacation camps	5	51	1,134,216	22,240
721310 Rooming and boarding houses	8	69	1,618,192	23,452
722 Food services and drinking places	2,239	39,384	703,907,758	17,873
722110 Full-service restaurants	738	17,934	352,990,694	19,683
722211 Limited-service restaurants	945	15,150	237,632,803	15,685
722212 Cafeterias	24	261	4,971,198	19,047
722213 Snack and nonalcoholic beverage bars	227	2,557	37,207,232	14,551
722310 Food service contractors	57	1,564	41,263,829	26,384
722320 Caterers	35	546	9,663,177	17,698
722330 Mobile food services	18	73	1,091,286	14,949
722410 Drinking places, alcoholic beverages	195	1,299	19,087,539	14,694
81 Other services, except public administration	2,615	18,658	575,485,814	30,844
811 Repair and maintenance	559	2,773	119,814,131	43,207
8111 Automotive repair and maintenance	337	1,735	67,759,096	39,054
8112 Electronic equipment repair and maintenance	65	229	12,333,209	53,857
8113 Commercial machinery repair and	94	516	29,727,958	57,612
8114 Household goods repair and maintenance	63	293	9,993,868	34,109
812 Personal and laundry services	529	6,050	133,349,017	22,041
8121 Personal care services	312	2,389	50,772,218	21,252
8122 Death care services	14	431	13,035,244	30,244
8123 Drycleaning and laundry services	56	1,262	29,904,077	23,696
8129 Other personal services	147	1,968	39,637,478	20,141
813 Membership associations and organizations	1,347	9,513	312,899,774	32,892
8131 Religious organizations	304	2,100	48,583,238	23,135
8132 Grantmaking and giving services	57	916	57,598,723	62,881
8133 Social advocacy organizations	71	643	33,921,040	52,754
8134 Civic and social organizations	69	1,429	26,709,470	18,691
8139 Professional and similar organizations	846	4,426	146,087,303	33,007
814 Private households	180	323	9,422,892	29,173
8141 Private households	180	323	9,422,892	29,173
99 Unclassified	762	446	23,318,986	52,285
999 Unclassified	762	446	23,318,986	52,285
9999 Unclassified	762	446	23,318,986	52,285

* Data suppressed due to confidentiality.

Note: Nonprofit employers and employers with zero employment are included in the data above.

HONOLULU

(Continued)

Industry	Jan	Feb	Mar	Apr	May	Jun	Jul	Aug	Sep	Oct	Nov	Dec
TOTAL, including government	425,472	429,940	432,004	431,023	433,839	430,453	426,357	423,155	431,515	434,345	436,773	441,755
TOTAL GOVERNMENT	93,359	96,355	97,407	97,750	99,329	96,234	92,153	88,117	94,061	96,266	97,000	97,891
Federal	31,192	31,151	31,298	31,558	32,991	31,946	31,979	31,734	31,594	31,754	32,114	32,137
State	50,216	53,324	54,151	54,277	54,392	51,919	47,417	43,777	50,319	52,366	52,757	53,643
County	11,951	11,880	11,958	11,915	11,946	12,369	12,757	12,606	12,148	12,146	12,129	12,111
Total, excluding government	332,113	333,585	334,597	333,273	334,510	334,219	334,204	335,038	337,454	338,079	339,773	343,864
Goods Producing	33,726	33,610	33,614	33,429	33,420	33,136	33,260	33,262	33,359	33,836	33,813	34,178
11 Agriculture, forestry, fishing and hunting	1,756	1,767	1,775	1,767	1,750	1,779	1,793	1,749	1,755	1,753	1,745	1,892
111 Crop production	1,461	1,471	1,474	1,466	1,440	1,464	1,499	1,440	1,450	1,459	1,449	1,597
1111 Oilseed and grain farming	*	*	*	*	*	*	*	*	*	*	*	*
1112 Vegetable and melon farming	368	377	386	398	400	391	404	416	422	431	428	419
1113 Fruit and tree nut farming	262	260	267	278	278	283	282	279	281	270	270	269
1114 Greenhouse and nursery production	369	377	369	352	352	376	374	363	368	366	375	380
1119 Other crop farming	*	*	*	*	*	*	*	*	*	*	*	*
112 Animal production	115	117	115	116	114	111	103	103	109	106	114	116
1121 Cattle ranching and farming	*	*	*	*	*	*	*	*	*	*	*	*
1122 Hog and pig farming	*	*	*	*	*	*	*	*	*	*	*	*
1123 Poultry and egg production	*	*	*	*	*	*	*	*	*	*	*	*
1124 Sheep and goat farming	*	*	*	*	*	*	*	*	*	*	*	*
1125 Aquaculture	62	66	63	64	63	59	52	53	59	56	64	67
114 Fishing, hunting and trapping	126	125	131	133	145	151	139	153	143	138	131	126
1141 Fishing	126	125	131	133	145	151	139	153	143	138	131	126
115 Agriculture and forestry support activities	54	54	55	52	51	53	52	53	53	50	51	53
1151 Support activities for crop production	*	*	*	*	*	*	*	*	*	*	*	*
1152 Support activities for animal production	*	*	*	*	*	*	*	*	*	*	*	*
21 Mining	270	274	266	266	268	265	268	259	262	265	263	267
211 Oil and gas extraction	*	*	*	*	*	*	*	*	*	*	*	*
2111 Oil and gas extraction	*	*	*	*	*	*	*	*	*	*	*	*
212 Mining, except oil and gas	268	272	264	264	266	263	266	257	260	263	261	265
2123 Nonmetallic mineral mining and quarrying	268	272	264	264	266	263	266	257	260	263	261	265
213 Support activities for mining	*	*	*	*	*	*	*	*	*	*	*	*
2131 Support activities for mining	*	*	*	*	*	*	*	*	*	*	*	*
23 Construction	21,121	21,077	21,093	20,981	20,984	20,805	21,039	20,915	20,996	21,426	21,334	21,463
236 Construction of buildings	6,303	6,249	6,230	6,206	6,132	6,165	6,222	6,209	6,240	6,293	6,243	6,382
2361 Residential building construction	2,598	2,640	2,720	2,699	2,665	2,640	2,612	2,625	2,651	2,658	2,608	2,708
2362 Nonresidential building construction	3,705	3,609	3,510	3,507	3,467	3,525	3,610	3,584	3,589	3,635	3,635	3,674
237 Heavy and civil engineering construction	3,036	2,993	2,963	3,024	3,053	2,963	3,064	3,046	2,982	3,031	3,051	3,034
2371 Utility system construction	1,568	1,563	1,533	1,552	1,576	1,502	1,563	1,539	1,483	1,540	1,544	1,512
2372 Land subdivision	320	322	321	327	323	321	317	313	318	311	316	313
2373 Highway, street, and bridge construction	673	657	644	661	669	656	678	681	663	664	669	693
2379 Other heavy construction	475	451	465	484	485	484	506	513	518	516	522	516
238 Specialty trade contractors	11,782	11,835	11,900	11,751	11,799	11,677	11,753	11,660	11,774	12,102	12,040	12,047
2381 Building foundation and exterior contractors	2,357	2,398	2,395	2,349	2,361	2,262	2,206	2,208	2,257	2,315	2,270	2,285
2382 Building equipment contractors	5,284	5,223	5,240	5,190	5,175	5,160	5,251	5,205	5,254	5,333	5,284	5,305
2383 Building finishing contractors	2,835	2,890	2,977	2,927	2,931	2,944	2,927	2,925	2,931	3,104	3,164	3,119
2389 Other specialty trade contractors	1,306	1,324	1,288	1,285	1,332	1,311	1,369	1,322	1,332	1,350	1,322	1,338
31-33 Manufacturing	10,579	10,492	10,480	10,415	10,418	10,287	10,160	10,339	10,346	10,392	10,471	10,556

HONOLULU

(Continued)

Industry	Jan	Feb	Mar	Apr	May	Jun	Jul	Aug	Sep	Oct	Nov	Dec
311 Food manufacturing	4,272	4,236	4,213	4,204	4,211	4,183	4,249	4,264	4,243	4,211	4,266	4,276
3111 Animal food manufacturing	*	*	*	*	*	*	*	*	*	*	*	*
3112 Grain and oilseed milling	*	*	*	*	*	*	*	*	*	*	*	*
3113 Sugar and confectionery product manufacturing	355	348	321	324	332	336	340	353	350	355	364	363
3114 Fruit and vegetable preserving and specialty	372	375	377	377	380	376	380	379	382	374	388	402
3115 Dairy product manufacturing	186	184	185	182	181	184	183	179	183	183	182	181
3116 Animal slaughtering and processing	359	346	343	360	361	358	372	363	357	360	360	334
3117 Seafood product preparation and packaging	*	*	*	*	*	*	*	*	*	*	*	*
3118 Bakeries and tortilla manufacturing	1,757	1,718	1,737	1,725	1,720	1,689	1,725	1,732	1,723	1,705	1,740	1,757
3119 Other food manufacturing	1,129	1,148	1,132	1,122	1,118	1,124	1,134	1,143	1,132	1,118	1,116	1,122
312 Beverage and tobacco product manufacturing	673	674	680	675	691	672	652	648	657	672	665	665
3121 Beverage manufacturing	673	674	680	675	691	672	652	648	657	672	665	665
313 Textile mills	46	46	48	50	49	48	50	47	47	45	46	47
3133 Textile and fabric finishing mills	46	46	48	50	49	48	50	47	47	45	46	47
314 Textile product mills	172	167	151	147	144	149	152	152	142	154	151	152
3141 Textile furnishings mills	*	*	*	*	*	*	*	*	*	*	*	*
3149 Other textile product mills	*	*	*	*	*	*	*	*	*	*	*	*
315 Apparel manufacturing	433	410	439	441	437	435	430	440	435	422	435	429
3152 Cut and sew apparel manufacturing	*	*	*	*	*	*	*	*	*	*	*	*
3159 Accessories and other apparel manufacturing	*	*	*	*	*	*	*	*	*	*	*	*
316 Leather and allied product manufacturing	*	*	*	*	*	*	*	*	*	*	*	*
3162 Footwear manufacturing	*	*	*	*	*	*	*	*	*	*	*	*
321 Wood product manufacturing	171	183	193	195	182	192	171	176	175	144	144	148
3212 Plywood and engineered wood product mfg.	108	119	131	129	121	129	115	115	114	82	83	82
3219 Other wood product manufacturing	63	64	62	66	61	63	56	61	61	62	61	66
322 Paper manufacturing	81	79	75	70	72	71	75	77	81	77	79	80
3222 Converted paper product manufacturing	81	79	75	70	72	71	75	77	81	77	79	80
323 Printing and related support activities	691	691	693	671	678	685	668	719	663	704	675	675
3231 Printing and related support activities	691	691	693	671	678	685	668	719	663	704	675	675
324 Petroleum and coal products manufacturing	*	*	*	*	*	*	*	*	*	*	*	*
3241 Petroleum and coal products manufacturing	*	*	*	*	*	*	*	*	*	*	*	*
325 Chemical manufacturing	195	197	190	194	194	195	196	198	205	209	209	207
3251 Basic chemical manufacturing	127	127	126	123	125	122	125	125	129	127	126	126
3252 Resin, rubber, and artificial fibers mfg.	*	*	*	*	*	*	*	*	*	*	*	*
3253 Agricultural chemical manufacturing	*	*	*	*	*	*	*	*	*	*	*	*
3254 Pharmaceutical and medicine manufacturing	*	*	*	*	*	*	*	*	*	*	*	*
3256 Soap, cleaning compound, and toiletry mfg.	33	33	29	31	32	32	29	32	36	41	42	39
3259 Other chemical product and preparation mfg.	*	*	*	*	*	*	*	*	*	*	*	*
326 Plastics and rubber products manufacturing	*	*	*	*	*	*	*	*	*	*	*	*
3261 Plastics product manufacturing	*	*	*	*	*	*	*	*	*	*	*	*
3262 Rubber product manufacturing	*	*	*	*	*	*	*	*	*	*	*	*
327 Nonmetallic mineral product manufacturing	498	495	500	492	487	481	477	489	488	483	482	500
3271 Clay product and refractory manufacturing	*	*	*	*	*	*	*	*	*	*	*	*
3272 Glass and glass product manufacturing	*	*	*	*	*	*	*	*	*	*	*	*
3273 Cement and concrete product manufacturing	375	374	375	362	361	357	368	375	373	362	363	383
3279 Other nonmetallic mineral products	119	117	121	126	124	121	107	112	112	118	116	114
332 Fabricated metal product manufacturing	338	329	328	299	296	296	296	312	327	322	327	328
3322 Cutlery and handtool manufacturing	*	*	*	*	*	*	*	*	*	*	*	*

HONOLULU

(Continued)

Industry	Jan	Feb	Mar	Apr	May	Jun	Jul	Aug	Sep	Oct	Nov	Dec
3323 Architectural and structural metals mfg.	240	236	234	208	204	205	203	220	233	230	238	239
3324 Boiler, tank, and shipping container mfg.	*	*	*	*	*	*	*	*	*	*	*	*
3326 Spring and wire product manufacturing	*	*	*	*	*	*	*	*	*	*	*	*
3327 Machine shops and threaded product mfg.	*	*	*	*	*	*	*	*	*	*	*	*
3328 Coating, engraving, and heat treating metals	19	15	15	13	13	13	14	16	17	16	14	11
3329 Other fabricated metal product manufacturing	*	*	*	*	*	*	*	*	*	*	*	*
333 Machinery manufacturing	*	*	*	*	*	*	*	*	*	*	*	*
3331 Ag., construction, and mining machinery mfg.	*	*	*	*	*	*	*	*	*	*	*	*
3333 Commercial and service industry machinery	*	*	*	*	*	*	*	*	*	*	*	*
3334 HVAC and commercial refrigeration equipment	*	*	*	*	*	*	*	*	*	*	*	*
334 Computer and electronic product manufacturing	134	138	139	149	155	159	144	144	149	157	159	162
3341 Computer and peripheral equipment mfg.	*	*	*	*	*	*	*	*	*	*	*	*
3345 Electronic instrument manufacturing	*	*	*	*	*	*	*	*	*	*	*	*
335 Electrical equipment and appliance mfg.	*	*	*	*	*	*	*	*	*	*	*	*
3351 Electric lighting equipment manufacturing	*	*	*	*	*	*	*	*	*	*	*	*
336 Transportation equipment manufacturing	893	868	878	859	856	748	640	734	770	826	854	873
3362 Motor vehicle body and trailer manufacturing	*	*	*	*	*	*	*	*	*	*	*	*
3363 Motor vehicle parts manufacturing	*	*	*	*	*	*	*	*	*	*	*	*
3364 Aerospace product and parts manufacturing	*	*	*	*	*	*	*	*	*	*	*	*
3366 Ship and boat building	868	843	854	835	832	724	618	717	751	807	832	853
337 Furniture and related product manufacturing	335	336	319	325	328	338	328	318	313	306	312	335
3371 Household and institutional furniture mfg.	246	247	231	237	240	249	241	233	227	223	228	250
3372 Office furniture and fixtures manufacturing	*	*	*	*	*	*	*	*	*	*	*	*
3379 Other furniture related product manufacturing	*	*	*	*	*	*	*	*	*	*	*	*
339 Miscellaneous manufacturing	871	863	861	862	857	855	850	856	877	891	890	895
3391 Medical equipment and supplies manufacturing	260	255	256	253	253	249	244	248	273	276	273	273
3399 Other miscellaneous manufacturing	611	608	605	609	604	606	606	608	604	615	617	622
Service Providing	298,387	299,975	300,983	299,844	301,090	301,083	300,944	301,776	304,095	304,243	305,960	309,686
22 Utilities	2,008	2,000	2,003	2,000	2,001	2,023	2,054	2,036	2,035	2,042	2,056	2,065
221 Utilities	2,008	2,000	2,003	2,000	2,001	2,023	2,054	2,036	2,035	2,042	2,056	2,065
2211 Power generation and supply	*	*	*	*	*	*	*	*	*	*	*	*
2212 Natural gas distribution	*	*	*	*	*	*	*	*	*	*	*	*
2213 Water, sewage and other systems	73	73	72	73	75	69	69	68	71	68	66	68
42 Wholesale trade	14,106	14,086	14,119	14,150	14,135	14,174	14,302	14,246	14,224	14,323	14,330	14,389
423 Merchant wholesalers, durable goods	5,500	5,463	5,476	5,492	5,488	5,513	5,547	5,489	5,478	5,512	5,526	5,528
4231 Motor vehicle and parts merchant wholesalers	296	307	306	304	296	300	318	317	320	325	329	332
4232 Furniture and furnishing merchant wholesalers	233	234	235	236	238	230	235	230	232	225	224	222
4233 Lumber and const. supply merchant wholesalers	704	694	704	702	700	697	701	693	690	695	702	708
4234 Commercial equip. merchant wholesalers	1,148	1,141	1,133	1,129	1,125	1,129	1,120	1,107	1,097	1,122	1,128	1,127
4235 Metal and mineral merchant wholesalers	96	99	99	98	97	98	93	90	92	92	92	91
4236 Electric goods merchant wholesalers	392	390	400	390	389	386	396	394	383	381	364	359
4237 Hardware and plumbing merchant wholesalers	568	571	569	571	564	571	572	570	571	584	589	577
4238 Machinery and supply merchant wholesalers	776	773	775	792	798	792	795	791	789	783	781	796
4239 Misc. durable goods merchant wholesalers	1,287	1,254	1,255	1,270	1,281	1,310	1,317	1,297	1,304	1,305	1,317	1,316
424 Merchant wholesalers, nondurable goods	6,915	6,900	6,900	6,889	6,880	6,880	6,906	6,905	6,908	6,938	6,935	6,975
4241 Paper and paper product merchant wholesalers	434	428	420	420	419	419	422	423	428	425	420	425
4242 Druggists' goods merchant wholesalers	635	639	640	635	628	633	630	630	624	626	628	621
4243 Apparel and piece goods merchant wholesalers	459	455	460	458	472	472	486	483	473	481	479	482

HONOLULU

(Continued)

Industry	Jan	Feb	Mar	Apr	May	Jun	Jul	Aug	Sep	Oct	Nov	Dec
4244 Grocery and Related Product Wholesalers	3,229	3,241	3,245	3,287	3,270	3,271	3,264	3,276	3,292	3,318	3,313	3,323
4246 Chemical merchant wholesalers	166	166	167	165	164	162	163	162	159	161	166	168
4247 Petroleum merchant wholesalers	387	384	384	391	388	385	379	375	383	379	378	380
4248 Alcoholic beverage merchant wholesalers	735	736	740	720	719	721	730	724	718	717	725	728
4249 Misc. nondurable goods merchant wholesalers	870	851	844	813	820	817	832	832	831	831	826	848
425 Electronic markets and agents and brokers	1,691	1,723	1,743	1,769	1,767	1,781	1,849	1,852	1,838	1,873	1,869	1,886
4251 Electronic markets and agents and brokers	1,691	1,723	1,743	1,769	1,767	1,781	1,849	1,852	1,838	1,873	1,869	1,886
44-45 Retail trade	44,848	44,195	44,162	44,006	43,747	44,163	44,380	44,549	44,425	44,770	46,221	47,240
441 Motor vehicle and parts dealers	4,312	4,352	4,362	4,328	4,326	4,359	4,347	4,374	4,379	4,359	4,359	4,369
4411 Automobile dealers	2,752	2,800	2,819	2,790	2,791	2,835	2,824	2,851	2,856	2,838	2,856	2,855
4412 Other motor vehicle dealers	234	236	234	237	236	236	230	235	240	243	231	233
4413 Auto parts, accessories, and tire stores	1,326	1,316	1,309	1,301	1,299	1,288	1,293	1,288	1,283	1,278	1,272	1,281
442 Furniture and home furnishings stores	978	969	960	950	911	910	996	997	986	1,016	1,038	1,103
4421 Furniture stores	400	409	408	398	380	380	387	380	378	382	378	391
4422 Home furnishings stores	578	560	552	552	531	530	609	617	608	634	660	712
443 Electronics and appliance stores	1,177	1,144	1,162	1,164	1,179	1,173	1,197	1,184	1,165	1,177	1,278	1,291
4431 Electronics and appliance stores	1,177	1,144	1,162	1,164	1,179	1,173	1,197	1,184	1,165	1,177	1,278	1,291
444 Building material and garden supply stores	2,207	2,213	2,200	2,169	2,170	2,189	2,180	2,185	2,196	2,194	2,195	2,219
4441 Building material and supplies dealers	2,041	2,042	2,040	2,010	2,004	2,027	2,019	2,029	2,040	2,040	2,037	2,051
4442 Lawn and garden equipment and supplies stores	166	171	160	159	166	162	161	156	156	154	158	168
445 Food and beverage stores	8,365	8,391	8,368	8,376	8,413	8,480	8,460	8,476	8,574	8,536	8,641	8,707
4451 Grocery stores	7,167	7,195	7,174	7,177	7,205	7,276	7,213	7,192	7,302	7,281	7,345	7,384
4452 Specialty food stores	1,080	1,083	1,083	1,087	1,095	1,089	1,084	1,103	1,105	1,102	1,139	1,175
4453 Beer, wine, and liquor stores	118	113	111	112	113	115	163	181	167	153	157	148
446 Health and personal care stores	3,426	3,464	3,434	3,382	3,386	3,405	3,442	3,495	3,465	3,452	3,510	3,560
4461 Health and personal care stores	3,426	3,464	3,434	3,382	3,386	3,405	3,442	3,495	3,465	3,452	3,510	3,560
447 Gasoline stations	1,200	1,202	1,197	1,195	1,181	1,199	1,200	1,205	1,172	1,171	1,170	1,194
4471 Gasoline stations	1,200	1,202	1,197	1,195	1,181	1,199	1,200	1,205	1,172	1,171	1,170	1,194
448 Clothing and clothing accessories stores	7,796	7,537	7,590	7,570	7,480	7,697	7,750	7,747	7,598	7,800	8,432	8,937
4481 Clothing stores	5,691	5,460	5,520	5,471	5,411	5,592	5,640	5,622	5,527	5,694	6,258	6,691
4482 Shoe stores	720	706	706	711	692	700	712	703	660	711	745	770
4483 Jewelry, luggage, and leather goods stores	1,385	1,371	1,364	1,388	1,377	1,405	1,398	1,422	1,411	1,395	1,429	1,476
451 Sporting goods, hobby, book and music stores	2,230	2,154	2,133	2,111	2,119	2,140	2,158	2,145	2,146	2,172	2,380	2,432
4511 Sporting goods and musical instrument stores	1,693	1,662	1,647	1,632	1,643	1,673	1,691	1,671	1,669	1,690	1,905	1,933
4512 Book, periodical, and music stores	537	492	486	479	476	467	467	474	477	482	475	499
452 General merchandise stores	9,223	8,883	8,885	8,856	8,690	8,710	8,728	8,779	8,725	8,781	9,084	9,221
4521 Department stores	6,593	6,305	6,304	6,323	6,388	6,389	6,392	6,415	6,364	6,451	6,750	6,867
4529 Other general merchandise stores	2,630	2,578	2,581	2,533	2,302	2,321	2,336	2,364	2,361	2,330	2,334	2,354
453 Miscellaneous store retailers	3,721	3,678	3,651	3,702	3,693	3,698	3,718	3,753	3,807	3,871	3,887	3,936
4531 Florists	296	328	311	302	317	312	301	301	307	320	307	315
4532 Office supplies, stationery, and gift stores	2,226	2,182	2,162	2,213	2,194	2,202	2,217	2,235	2,272	2,329	2,348	2,398
4533 Used merchandise stores	418	407	403	409	414	406	403	403	410	414	409	409
4539 Other miscellaneous store retailers	781	761	775	778	768	778	797	814	818	808	823	814
454 Nonstore retailers	213	208	220	203	199	203	204	209	212	241	247	271
4541 Electronic shopping and mail-order houses	*	*	*	*	*	*	*	*	*	*	*	*
4542 Vending machine operators	*	*	*	*	*	*	*	*	*	*	*	*
4543 Direct selling establishments	78	78	77	77	78	82	82	81	83	116	117	138
48-49 Transportation and warehousing	17,417	17,369	17,277	17,410	17,328	17,448	17,441	17,614	17,569	17,692	17,748	17,994

HONOLULU

(Continued)

Industry	Jan	Feb	Mar	Apr	May	Jun	Jul	Aug	Sep	Oct	Nov	Dec
481 Air transportation	5,909	5,893	5,904	5,950	5,873	5,982	5,955	5,987	5,995	6,028	6,043	6,064
4811 Scheduled air transportation	5,768	5,749	5,756	5,800	5,726	5,834	5,807	5,836	5,854	5,874	5,896	5,916
4812 Nonscheduled air transportation	141	144	148	150	147	148	148	151	141	154	147	148
483 Water transportation	1,586	1,537	1,503	1,561	1,552	1,538	1,507	1,605	1,590	1,578	1,580	1,607
4831 Sea, coastal, and Great Lakes transportation	*	*	*	*	*	*	*	*	*	*	*	*
4832 Inland water transportation	*	*	*	*	*	*	*	*	*	*	*	*
484 Truck transportation	2,090	2,108	2,078	2,089	2,126	2,170	2,175	2,156	2,126	2,139	2,165	2,177
4841 General freight trucking	1,029	1,027	1,012	1,011	1,015	1,031	1,015	1,004	1,020	1,023	1,029	1,032
4842 Specialized freight trucking	1,061	1,081	1,066	1,078	1,111	1,139	1,160	1,152	1,106	1,116	1,136	1,145
485 Transit and ground passenger transportation	1,420	1,372	1,354	1,342	1,364	1,307	1,299	1,342	1,356	1,352	1,349	1,355
4853 Taxi and limousine service	*	*	*	*	*	*	*	*	*	*	*	*
4854 School and employee bus transportation	626	612	606	609	615	541	554	609	615	603	617	608
4855 Charter bus industry	*	*	*	*	*	*	*	*	*	*	*	*
4859 Other ground passenger transportation	575	531	527	516	527	542	519	520	522	527	508	519
487 Scenic and sightseeing transportation	1,443	1,442	1,462	1,503	1,466	1,493	1,520	1,522	1,509	1,540	1,534	1,524
4871 Scenic and sightseeing transportation, land	798	788	809	845	822	847	852	861	840	853	851	847
4872 Scenic and sightseeing transportation, water	*	*	*	*	*	*	*	*	*	*	*	*
4879 Scenic and sightseeing transportation, other	*	*	*	*	*	*	*	*	*	*	*	*
488 Support activities for transportation	3,289	3,314	3,312	3,309	3,303	3,305	3,327	3,343	3,328	3,378	3,348	3,411
4881 Support activities for air transportation	1,725	1,795	1,785	1,705	1,731	1,711	1,736	1,760	1,750	1,773	1,740	1,787
4883 Support activities for water transportation	947	918	926	997	984	994	980	990	987	1,025	1,024	1,025
4884 Support activities for road transportation	*	*	*	*	*	*	*	*	*	*	*	*
4885 Freight transportation arrangement	350	335	337	334	315	323	323	326	326	326	327	330
4889 Other support activities for transportation	*	*	*	*	*	*	*	*	*	*	*	*
491 Postal service	*	*	*	*	*	*	*	*	*	*	*	*
4911 Postal service	*	*	*	*	*	*	*	*	*	*	*	*
492 Couriers and messengers	1,112	1,136	1,107	1,102	1,099	1,101	1,102	1,116	1,127	1,117	1,163	1,282
4921 Couriers	1,007	1,030	1,001	1,000	998	1,001	999	1,012	1,024	1,011	1,059	1,175
4922 Local messengers and local delivery	105	106	106	102	101	100	103	104	103	106	104	107
493 Warehousing and storage	*	*	*	*	*	*	*	*	*	*	*	*
4931 Warehousing and storage	*	*	*	*	*	*	*	*	*	*	*	*
51 Information	7,320	8,016	8,307	7,700	8,830	8,205	6,894	7,463	9,546	8,254	7,889	8,824
511 Publishing industries, except Internet	1,467	1,460	1,462	1,454	1,403	1,405	1,051	1,052	1,034	1,048	1,050	1,085
5111 Newspaper, book, and directory publishers	1,425	1,421	1,421	1,414	1,362	1,364	1,009	1,010	992	1,006	1,007	1,024
5112 Software publishers	42	39	41	40	41	41	42	42	42	42	43	61
512 Motion picture and sound recording industries	1,417	2,131	2,456	1,902	3,052	2,420	1,462	2,034	4,174	2,813	2,432	3,342
5121 Motion picture and video industries	1,399	2,113	2,438	1,884	3,034	2,410	1,455	2,024	4,164	2,804	2,422	3,332
5122 Sound recording industries	18	18	18	18	18	10	7	10	10	9	10	10
515 Broadcasting, except Internet	838	842	846	838	856	856	845	845	846	865	868	866
5151 Radio and television broadcasting	780	784	791	783	802	802	790	790	791	809	808	806
5152 Cable and other subscription programming	58	58	55	55	54	54	55	55	55	56	60	60
517 Telecommunications	3,052	3,042	3,005	2,942	2,952	2,972	2,964	2,954	2,920	2,970	2,984	2,973
5171 Wired telecommunications carriers	2,396	2,388	2,350	2,302	2,304	2,315	2,314	2,302	2,281	2,290	2,286	2,267
5172 Wireless telecommunications carriers	563	559	562	548	550	556	557	555	537	573	592	596
5174 Satellite telecommunications	*	*	*	*	*	*	*	*	*	*	*	*
5179 Other telecommunications	*	*	*	*	*	*	*	*	*	*	*	*
518 ISPs, search portals, and data processing	373	367	365	377	380	372	380	386	374	363	355	355
5182 Data processing and related services	373	367	365	377	380	372	380	386	374	363	355	355

HONOLULU

(Continued)

Industry	Jan	Feb	Mar	Apr	May	Jun	Jul	Aug	Sep	Oct	Nov	Dec
519 Other information services	173	174	173	187	187	180	192	192	198	195	200	203
5191 Other information services	173	174	173	187	187	180	192	192	198	195	200	203
52 Finance and insurance	13,314	13,271	13,289	13,095	13,048	13,018	13,057	12,970	12,946	12,901	12,931	12,959
522 Credit intermediation and related activities	6,231	6,194	6,225	6,143	6,140	6,130	6,131	6,079	6,067	5,942	5,980	5,968
5221 Depository credit intermediation	5,363	5,341	5,397	5,290	5,305	5,304	5,324	5,239	5,233	5,122	5,149	5,127
5222 Nondepository credit intermediation	568	551	533	534	528	527	516	535	535	529	533	543
5223 Activities related to credit intermediation	300	302	295	319	307	299	291	305	299	291	298	298
523 Securities, commodity contracts, investments	948	944	945	944	932	920	929	919	906	934	926	929
5231 Securities and commodity contracts brokerage	585	580	576	580	572	565	577	561	548	565	566	564
5232 Securities and commodity exchanges	*	*	*	*	*	*	*	*	*	*	*	*
5239 Other financial investment activities	*	*	*	*	*	*	*	*	*	*	*	*
524 Insurance carriers and related activities	6,107	6,105	6,091	5,978	5,948	5,940	5,965	5,941	5,939	5,988	5,990	6,025
5241 Insurance carriers	4,008	4,003	4,002	3,956	3,916	3,900	3,936	3,925	3,907	3,950	3,954	3,993
5242 Insurance agencies, brokerages, and related	2,099	2,102	2,089	2,022	2,032	2,040	2,029	2,016	2,032	2,038	2,036	2,032
525 Funds, trusts, and other financial vehicles	28	28	28	30	28	28	32	31	34	37	35	37
5251 Insurance and employee benefit funds	*	*	*	*	*	*	*	*	*	*	*	*
5259 Other investment pools and funds	*	*	*	*	*	*	*	*	*	*	*	*
53 Real estate and rental and leasing	7,324	7,384	7,415	7,391	7,411	7,447	7,561	7,553	7,483	7,591	7,556	7,606
531 Real estate	5,116	5,164	5,181	5,178	5,206	5,251	5,337	5,336	5,296	5,331	5,294	5,361
5311 Lessors of real estate	2,077	2,117	2,126	2,117	2,113	2,133	2,145	2,159	2,146	2,143	2,191	2,218
5312 Offices of real estate agents and brokers	912	914	916	902	909	907	940	939	936	954	951	971
5313 Activities related to real estate	2,127	2,133	2,139	2,159	2,184	2,211	2,252	2,238	2,214	2,234	2,152	2,172
532 Rental and leasing services	2,194	2,205	2,216	2,196	2,190	2,180	2,207	2,200	2,168	2,241	2,243	2,228
5321 Automotive equipment rental and leasing	932	944	956	930	917	926	958	950	940	970	968	969
5322 Consumer goods rental	848	843	833	856	874	866	871	879	875	863	825	846
5323 General rental centers	*	*	*	*	*	*	*	*	*	*	*	*
5324 Machinery and equipment rental and leasing	*	*	*	*	*	*	*	*	*	*	*	*
533 Lessors of nonfinancial intangible assets	14	15	18	17	15	16	17	17	19	19	19	17
5331 Lessors of nonfinancial intangible assets	14	15	18	17	15	16	17	17	19	19	19	17
54 Professional and technical services	20,733	20,886	20,907	20,785	20,320	20,488	20,529	20,504	20,454	20,598	20,650	21,025
541 Professional and technical services	20,733	20,886	20,907	20,785	20,320	20,488	20,529	20,504	20,454	20,598	20,650	21,025
5411 Legal services	3,066	3,082	3,098	3,127	3,123	3,169	3,190	3,155	3,123	3,136	3,118	3,170
5412 Accounting and bookkeeping services	2,754	2,882	2,830	2,757	2,214	2,184	2,152	2,148	2,175	2,153	2,204	2,402
5413 Architectural and engineering services	4,459	4,466	4,426	4,456	4,436	4,520	4,556	4,576	4,552	4,548	4,517	4,567
5414 Specialized design services	196	197	193	191	187	190	195	187	205	218	218	221
5415 Computer systems design and related services	4,521	4,506	4,581	4,544	4,515	4,535	4,483	4,499	4,525	4,553	4,521	4,530
5416 Management and technical consulting services	1,705	1,693	1,726	1,706	1,752	1,753	1,770	1,755	1,735	1,830	1,851	1,883
5417 Scientific research and development services	1,601	1,632	1,603	1,602	1,634	1,679	1,681	1,667	1,631	1,685	1,673	1,670
5418 Advertising and related services	858	822	809	819	854	831	828	826	814	816	843	846
5419 Other professional and technical services	1,573	1,606	1,641	1,583	1,605	1,627	1,674	1,691	1,694	1,659	1,705	1,736
55 Management of companies and enterprises	5,961	5,961	5,934	5,973	5,944	5,927	5,926	5,890	5,858	6,001	5,995	5,981
551 Management of companies and enterprises	5,961	5,961	5,934	5,973	5,944	5,927	5,926	5,890	5,858	6,001	5,995	5,981
5511 Management of companies and enterprises	5,961	5,961	5,934	5,973	5,944	5,927	5,926	5,890	5,858	6,001	5,995	5,981
56 Administrative and waste services	30,515	30,591	30,816	30,781	31,225	31,160	31,472	31,459	31,585	31,725	31,898	32,093
561 Administrative and support services	29,240	29,317	29,541	29,509	29,945	29,841	30,073	30,073	30,181	30,408	30,558	30,749
5611 Office administrative services	252	246	256	267	270	260	270	270	259	268	277	287
5612 Facilities support services	1,035	1,070	1,019	1,029	1,028	999	996	1,006	1,021	996	977	976
5613 Employment services	10,114	10,045	10,277	10,444	10,800	10,871	10,989	10,887	10,933	11,193	11,493	11,615
5614 Business support services	984	981	982	980	996	987	908	917	915	914	957	968

HONOLULU

(Continued)

Industry	Jan	Feb	Mar	Apr	May	Jun	Jul	Aug	Sep	Oct	Nov	Dec
5615 Travel arrangement and reservation services	2,691	2,708	2,724	2,686	2,705	2,693	2,737	2,764	2,785	2,804	2,822	2,800
5616 Investigation and security services	6,531	6,610	6,613	6,528	6,528	6,439	6,457	6,472	6,481	6,192	6,343	6,376
5617 Services to buildings and dwellings	6,738	6,789	6,816	6,716	6,777	6,727	6,875	6,908	6,894	7,189	6,813	6,880
5619 Other support services	895	868	854	859	841	865	841	849	893	852	876	847
562 Waste management and remediation services	1,275	1,274	1,275	1,272	1,280	1,319	1,399	1,386	1,404	1,317	1,340	1,344
5621 Waste collection	199	198	200	208	204	202	203	201	200	154	185	180
5622 Waste treatment and disposal	370	370	368	366	369	370	377	378	379	389	385	385
5629 Remediation and other waste services	706	706	707	698	707	747	819	807	825	774	770	779
61 Educational services	10,974	11,228	11,348	11,282	11,542	11,503	11,416	11,116	11,399	11,403	11,505	11,301
611 Educational services	10,974	11,228	11,348	11,282	11,542	11,503	11,416	11,116	11,399	11,403	11,505	11,301
6111 Elementary and secondary schools	5,617	5,770	5,802	5,828	5,983	6,002	6,143	5,899	6,071	5,793	5,771	5,792
6112 Junior colleges	313	313	319	332	345	333	344	354	342	319	341	348
6113 Colleges and universities	2,378	2,512	2,530	2,479	2,526	2,487	2,349	2,387	2,470	2,468	2,535	2,537
6114 Business, computer and management training	328	327	329	321	324	324	343	345	340	339	340	335
6115 Technical and trade schools	280	285	286	303	304	289	300	307	310	310	315	306
6116 Other schools and instruction	1,768	1,842	1,864	1,837	1,795	1,723	1,650	1,689	1,707	1,755	1,780	1,795
6117 Educational support services	290	179	218	182	265	345	287	135	159	419	423	188
62 Health care and social assistance	46,150	46,419	46,499	46,724	46,827	46,723	46,802	46,839	46,672	47,006	47,078	47,594
621 Ambulatory health care services	17,400	17,498	17,576	17,579	17,555	17,595	17,562	17,665	17,604	17,741	17,681	17,917
6211 Offices of physicians	5,856	5,869	5,897	5,880	5,841	5,874	5,915	5,940	5,900	5,966	5,968	6,030
6212 Offices of dentists	2,950	2,936	2,948	2,922	2,939	2,949	2,972	2,995	2,975	2,976	2,980	3,013
6213 Offices of other health practitioners	2,607	2,667	2,683	2,668	2,700	2,747	2,700	2,734	2,723	2,675	2,668	2,711
6214 Outpatient care centers	1,912	1,929	1,950	1,965	1,964	1,960	2,012	2,006	2,021	2,033	2,031	2,098
6215 Medical and diagnostic laboratories	1,257	1,259	1,266	1,264	1,259	1,260	1,256	1,263	1,260	1,263	1,272	1,277
6216 Home health care services	2,210	2,218	2,222	2,269	2,236	2,223	2,134	2,155	2,153	2,251	2,172	2,191
6219 Other ambulatory health care services	608	620	610	611	616	582	573	572	572	577	590	597
622 Hospitals	13,391	13,395	13,429	13,540	13,561	13,548	13,734	13,653	13,612	13,677	13,675	13,760
6221 General medical and surgical hospitals	11,324	11,318	11,355	11,453	11,489	11,494	11,583	11,522	11,495	11,559	11,532	11,617
6222 Psychiatric and substance abuse hospitals	*	*	*	*	*	*	*	*	*	*	*	*
6223 Other hospitals	*	*	*	*	*	*	*	*	*	*	*	*
623 Nursing and residential care facilities	5,201	5,259	5,278	5,291	5,336	5,356	5,359	5,395	5,417	5,446	5,449	5,534
6231 Nursing care facilities	2,844	2,842	2,865	2,844	2,873	2,879	2,856	2,877	2,888	2,887	2,889	2,920
6232 Residential mental health facilities	692	712	723	720	716	723	731	729	743	750	757	765
6233 Community care facilities for the elderly	1,519	1,563	1,547	1,590	1,611	1,611	1,626	1,643	1,637	1,655	1,649	1,691
6239 Other residential care facilities	146	142	143	137	136	143	146	146	149	154	154	158
624 Social assistance	10,158	10,267	10,216	10,314	10,375	10,224	10,147	10,126	10,039	10,142	10,273	10,383
6241 Individual and family services	5,652	5,692	5,659	5,752	5,789	5,637	5,647	5,680	5,574	5,656	5,792	5,891
6242 Emergency and other relief services	406	425	412	409	407	394	393	394	403	411	403	416
6243 Vocational rehabilitation services	1,139	1,123	1,112	1,086	1,103	1,227	1,254	1,085	1,064	1,091	1,083	1,086
6244 Child day care services	2,961	3,027	3,033	3,067	3,076	2,966	2,853	2,967	2,998	2,984	2,995	2,990
71 Arts, entertainment, and recreation	5,790	5,864	5,925	5,957	5,981	6,191	6,045	6,094	5,973	6,188	6,124	6,058
711 Performing arts and spectator sports	499	539	522	548	511	506	488	472	460	636	537	561
7111 Performing arts companies	288	315	319	319	299	268	271	261	271	381	289	303
7112 Spectator sports	5	7	6	5	7	5	7	5	5	5	5	13
7113 Promoters of performing arts and sports	118	126	109	127	108	134	122	123	102	159	147	144
7114 Agents and managers for public figures	12	12	11	12	11	12	12	11	12	13	14	13
7115 Independent artists, writers, and performers	76	79	77	85	86	87	76	72	70	78	82	88
712 Museums, historical sites, zoos, and parks	889	913	916	917	878	896	941	907	936	971	951	966
7121 Museums, historical sites, zoos, and parks	889	913	916	917	878	896	941	907	936	971	951	966
713 Amusements and recreation	4,402	4,412	4,487	4,492	4,592	4,789	4,616	4,715	4,577	4,581	4,636	4,531
7131 Amusement parks and arcades	258	254	279	265	286	480	306	329	282	255	310	225
7139 Other amusement and recreation industries	4,144	4,158	4,208	4,227	4,306	4,309	4,310	4,386	4,295	4,326	4,326	4,306
72 Accommodation and food services	53,238	53,582	53,771	53,465	53,573	53,685	54,011	54,253	54,664	54,566	54,865	55,358
721 Accommodation	14,528	14,475	14,491	14,467	14,525	14,628	14,606	14,673	14,866	15,049	15,040	15,071
721110 Hotels and motels, except casino hotels	*	*	*	*	*	*	*	*	*	*	*	*

HONOLULU

(Continued)

Industry	Jan	Feb	Mar	Apr	May	Jun	Jul	Aug	Sep	Oct	Nov	Dec
721191 Bed-and-breakfast inns	*	*	*	*	*	*	*	*	*	*	*	*
721199 All other traveler accommodation	*	*	*	*	*	*	*	*	*	*	*	*
721214 Recreational and vacation camps	45	48	48	49	60	64	54	52	47	44	46	49
721310 Rooming and boarding houses	71	71	74	69	71	71	67	66	67	69	68	67
722 Food services and drinking places	38,710	39,107	39,280	38,998	39,048	39,057	39,405	39,580	39,798	39,517	39,825	40,287
722110 Full-service restaurants	17,632	17,923	18,033	17,945	17,793	17,684	17,981	17,994	18,065	17,933	18,057	18,169
722211 Limited-service restaurants	14,839	14,896	14,915	14,809	14,973	15,223	15,264	15,366	15,367	15,200	15,339	15,613
722212 Cafeterias	270	279	294	254	256	256	255	244	246	245	234	303
722213 Snack and nonalcoholic beverage bars	2,559	2,541	2,553	2,549	2,540	2,575	2,580	2,551	2,561	2,546	2,552	2,576
722310 Food service contractors	1,629	1,619	1,588	1,600	1,589	1,437	1,384	1,482	1,608	1,591	1,642	1,601
722320 Caterers	505	501	509	476	530	521	553	568	567	595	601	627
722330 Mobile food services	94	101	96	67	61	59	64	69	70	63	64	67
722410 Drinking places, alcoholic beverages	1,182	1,247	1,292	1,298	1,306	1,302	1,324	1,306	1,314	1,344	1,336	1,331
81 Other services, except public administration	18,316	18,730	18,805	18,730	18,782	18,507	18,586	18,614	18,665	18,769	18,684	18,713
811 Repair and maintenance	2,766	2,792	2,793	2,717	2,698	2,710	2,882	2,844	2,753	2,811	2,791	2,721
8111 Automotive repair and maintenance	1,740	1,752	1,751	1,745	1,746	1,740	1,742	1,716	1,746	1,701	1,722	1,719
8112 Electronic equipment repair and maintenance	248	250	247	247	243	229	217	215	218	213	211	209
8113 Commercial machinery repair and maintenance	478	484	486	441	427	453	627	616	493	611	575	504
8114 Household goods repair and maintenance	300	306	309	284	282	288	296	297	296	286	283	289
812 Personal and laundry services	5,965	5,991	6,040	6,043	6,064	6,004	6,072	6,057	6,074	6,122	6,083	6,085
8121 Personal care services	2,388	2,384	2,400	2,422	2,435	2,370	2,391	2,382	2,371	2,365	2,381	2,379
8122 Death care services	441	412	437	430	446	445	423	424	423	441	431	424
8123 Drycleaning and laundry services	1,254	1,245	1,255	1,259	1,251	1,264	1,282	1,280	1,263	1,266	1,267	1,255
8129 Other personal services	1,882	1,950	1,948	1,932	1,932	1,925	1,976	1,971	2,017	2,050	2,004	2,027
813 Membership associations and organizations	9,253	9,610	9,635	9,623	9,686	9,474	9,314	9,410	9,524	9,528	9,492	9,601
8131 Religious organizations	2,089	2,132	2,118	2,138	2,143	2,083	2,018	2,044	2,079	2,099	2,125	2,127
8132 Grantmaking and giving services	874	938	949	925	939	906	880	898	915	935	917	915
8133 Social advocacy organizations	616	619	629	626	636	671	663	669	654	642	643	645
8134 Civic and social organizations	1,272	1,470	1,501	1,499	1,521	1,387	1,262	1,369	1,439	1,469	1,469	1,486
8139 Professional and similar organizations	4,402	4,451	4,438	4,435	4,447	4,427	4,491	4,430	4,437	4,383	4,338	4,428
814 Private households	332	337	337	347	334	319	318	303	314	308	318	306
8141 Private households	332	337	337	347	334	319	318	303	314	308	318	306
99 Unclassified	373	393	406	395	396	421	468	576	597	414	430	486
999 Unclassified	373	393	406	395	396	421	468	576	597	414	430	486
9999 Unclassified	373	393	406	395	396	421	468	576	597	414	430	486

* Data suppressed due to confidentiality.

HAWAII

EMPLOYMENT AND WAGES OF WORKERS COVERED BY HAWAII EMPLOYMENT SECURITY LAW
AND UNEMPLOYMENT COMPENSATION FOR FEDERAL EMPLOYEES
CLASSIFIED BY INDUSTRY FOR CALENDAR YEAR 2010

Industry	No. of Rep. Units December	Average Employment	Total Wages	Average Annual Wage
TOTAL, including government	4,894	61,706	2,247,400,738	36,421
TOTAL GOVERNMENT	3	12,159	597,274,204	49,122
Federal	1	1,497	82,872,191	55,359
State	1	7,996	380,104,076	47,537
County	1	2,667	134,297,937	50,355
Total, excluding government	4,891	49,546	1,650,126,534	33,305
Goods Producing	962	6,472	265,289,500	40,990
11-21 Natural Resources and Mining	202	2,115	55,981,689	26,469
111 Crop production	137	1,580	35,566,685	22,511
1112 Vegetable and melon farming	*	*	*	*
1113 Fruit and tree nut farming	49	794	18,126,508	22,829
1114 Greenhouse and nursery production	74	690	15,015,397	21,761
1119 Other crop farming	*	*	*	*
112 Animal production	39	345	14,680,009	42,551
1121 Cattle ranching and farming	18	168	5,869,152	34,935
1122 Hog and pig farming	*	*	*	*
1123 Poultry and egg production	*	*	*	*
1125 Aquaculture	13	110	5,448,201	49,529
1129 Other animal production	*	*	*	*
113 Forestry and logging	3	12	417,836	34,820
1132 Forest nursery and gathering forest products	*	*	*	*
1133 Logging	*	*	*	*
114 Fishing, hunting and trapping	*	*	*	*
1141 Fishing	*	*	*	*
115 Agriculture and forestry support activities	17	149	3,490,464	23,426
1151 Support activities for crop production	*	*	*	*
1153 Support activities for forestry	*	*	*	*
212 Mining, except oil and gas	*	*	*	*
2123 Nonmetallic mineral mining and quarrying	*	*	*	*
213 Support activities for mining	*	*	*	*
2131 Support activities for mining	*	*	*	*
23 Construction	614	3,137	167,938,209	53,535
236 Construction of buildings	208	978	56,472,838	57,743
2361 Residential building construction	178	585	27,244,862	46,572
2362 Nonresidential building construction	30	394	29,227,976	74,183
237 Heavy and civil engineering construction	50	495	30,896,100	62,416
2371 Utility system construction	17	151	9,414,842	62,350
2372 Land subdivision	*	*	*	*
2373 Highway, street, and bridge construction	11	226	14,221,943	62,929
2379 Other heavy construction	*	*	*	*
238 Specialty trade contractors	356	1,663	80,569,271	48,448
2381 Building foundation and exterior contractors	*	*	*	*

HAWAII

Industry	No. of Rep. Units December	Average Employment	Total Wages	Average Annual Wage
2382 Building equipment contractors	*	*	*	*
2383 Building finishing contractors	91	422	18,725,631	44,374
2389 Other specialty trade contractors	*	*	*	*
31-33 Manufacturing	146	1,221	41,369,602	33,882
311 Food manufacturing	53	676	19,555,812	28,929
3113 Sugar and confectionery product manufacturing	*	*	*	*
3114 Fruit and vegetable preserving and specialty	4	19	351,578	18,504
3115 Dairy product manufacturing	*	*	*	*
3116 Animal slaughtering and processing	*	*	*	*
3117 Seafood product preparation and packaging	*	*	*	*
3118 Bakeries and tortilla manufacturing	*	*	*	*
3119 Other food manufacturing	20	354	10,396,845	29,370
312 Beverage and tobacco product manufacturing	11	100	3,436,438	34,364
3121 Beverage manufacturing	11	100	3,436,438	34,364
314 Textile product mills	*	*	*	*
3141 Textile furnishings mills	*	*	*	*
3149 Other textile product mills	*	*	*	*
315 Apparel manufacturing	*	*	*	*
3152 Cut and sew apparel manufacturing	*	*	*	*
316 Leather and allied product manufacturing	*	*	*	*
3162 Footwear manufacturing	*	*	*	*
321 Wood product manufacturing	10	45	1,697,170	37,715
3211 Sawmills and wood preservation	*	*	*	*
3212 Plywood and engineered wood product mfg.	*	*	*	*
3219 Other wood product manufacturing	5	19	318,823	16,780
323 Printing and related support activities	15	61	1,462,096	23,969
3231 Printing and related support activities	15	61	1,462,096	23,969
325 Chemical manufacturing	*	*	*	*
3254 Pharmaceutical and medicine manufacturing	*	*	*	*
3256 Soap, cleaning compound, and toiletry mfg.	*	*	*	*
326 Plastics and rubber products manufacturing	*	*	*	*
3261 Plastics product manufacturing	*	*	*	*
327 Nonmetallic mineral product manufacturing	9	106	5,939,925	56,037
3272 Glass and glass product manufacturing	*	*	*	*
3273 Cement and concrete product manufacturing	*	*	*	*
3279 Other nonmetallic mineral products	*	*	*	*
331 Primary metal manufacturing	*	*	*	*
3312 Steel product mfg. from purchased steel	*	*	*	*
332 Fabricated metal product manufacturing	5	23	1,058,592	46,026
3323 Architectural and structural metals mfg.	*	*	*	*
3324 Boiler, tank, and shipping container mfg.	*	*	*	*
3329 Other fabricated metal product manufacturing	*	*	*	*
335 Electrical equipment and appliance mfg.	*	*	*	*
3359 Other electrical equipment and component mfg.	*	*	*	*
336 Transportation equipment manufacturing	*	*	*	*
3363 Motor vehicle parts manufacturing	*	*	*	*
3366 Ship and boat building	*	*	*	*
337 Furniture and related product manufacturing	12	58	2,373,047	40,915

HAWAII

Industry	No. of Rep. Units December	Average Employment	Total Wages	Average Annual Wage
3371 Household and institutional furniture mfg.	12	58	2,373,047	40,915
339 Miscellaneous manufacturing	12	30	606,397	20,213
3391 Medical equipment and supplies	*	*	*	*
3399 Other miscellaneous manufacturing	*	*	*	*
Service Providing	3,929	43,072	1,384,837,034	32,152
22 Utilities	18	523	43,201,551	82,603
221 Utilities	18	523	43,201,551	82,603
2211 Power generation and supply	*	*	*	*
2212 Natural gas distribution	*	*	*	*
2213 Water, sewage and other systems	*	*	*	*
42 Wholesale trade	193	1,571	60,509,647	38,517
423 Merchant wholesalers, durable goods	74	358	16,569,108	46,282
4232 Furniture and furnishing merchant wholesalers	*	*	*	*
4233 Lumber and const. supply merchant wholesalers	15	110	4,779,332	43,448
4234 Commercial equip. merchant wholesalers	*	*	*	*
4235 Metal and mineral merchant wholesalers	*	*	*	*
4236 Electric goods merchant wholesalers	*	*	*	*
4237 Hardware and plumbing merchant wholesalers	*	*	*	*
4238 Machinery and supply merchant wholesalers	17	86	4,318,496	50,215
4239 Misc. durable goods merchant wholesalers	11	65	2,941,573	45,255
424 Merchant wholesalers, nondurable goods	92	1,177	41,680,786	35,413
4241 Paper and paper product merchant wholesalers	4	33	818,081	24,790
4242 Druggists' goods merchant wholesalers	1	4	90,358	22,590
4243 Apparel and piece goods merchant wholesalers	*	*	*	*
4244 Grocery and Related Product Wholesalers	36	683	22,292,972	32,640
4245 Farm product raw material merch. whls.	1	10	294,907	29,491
4246 Chemical merchant wholesalers	4	23	1,165,808	50,687
4247 Petroleum merchant wholesalers	9	82	4,736,304	57,760
4248 Alcoholic beverage merchant wholesalers	7	136	6,474,622	47,608
4249 Misc. nondurable goods merchant wholesalers	28	207	5,807,734	28,057
425 Electronic markets and agents and brokers	27	36	2,259,753	62,771
4251 Electronic markets and agents and brokers	27	36	2,259,753	62,771
44-45 Retail trade	645	8,630	225,193,562	26,094
441 Motor vehicle and parts dealers	60	723	29,226,294	40,424
4411 Automobile dealers	20	378	16,963,487	44,877
4412 Other motor vehicle dealers	7	31	1,217,507	39,274
4413 Auto parts, accessories, and tire stores	33	313	11,045,300	35,288
442 Furniture and home furnishings stores	26	132	3,744,238	28,365
4421 Furniture stores	13	71	2,328,388	32,794
4422 Home furnishings stores	13	60	1,415,850	23,598
443 Electronics and appliance stores	*	*	*	*
4431 Electronics and appliance stores	*	*	*	*
444 Building material and garden supply stores	59	946	30,864,772	32,627
4441 Building material and supplies dealers	48	859	28,326,961	32,977
4442 Lawn and garden equipment and supplies stores	11	87	2,537,811	29,170
445 Food and beverage stores	83	2,315	53,236,868	22,996
4451 Grocery stores	52	2,016	45,572,701	22,606
4452 Specialty food stores	26	245	6,566,980	26,804

HAWAII

Industry	No. of Rep. Units December	Average Employment	Total Wages	Average Annual Wage
4453 Beer, wine, and liquor stores	5	54	1,097,187	20,318
446 Health and personal care stores	51	429	14,718,808	34,310
4461 Health and personal care stores	51	429	14,718,808	34,310
447 Gasoline stations	54	460	10,100,225	21,957
4471 Gasoline stations	54	460	10,100,225	21,957
448 Clothing and clothing accessories stores	104	604	11,870,293	19,653
4481 Clothing stores	61	432	7,113,649	16,467
4482 Shoe stores	7	40	714,427	17,861
4483 Jewelry, luggage, and leather goods stores	36	132	4,042,217	30,623
451 Sporting goods, hobby, book and music stores	44	290	5,495,100	18,949
4511 Sporting goods and musical instrument stores	*	*	*	*
4512 Book, periodical, and music stores	*	*	*	*
452 General merchandise stores	31	2,116	53,090,039	25,090
4521 Department stores	10	1,633	37,804,406	23,150
4529 Other general merchandise stores	21	483	15,285,633	31,647
453 Miscellaneous store retailers	99	503	9,529,678	18,946
4531 Florists	15	61	1,208,203	19,807
4532 Office supplies, stationery, and gift stores	42	244	4,584,766	18,790
4533 Used merchandise stores	7	40	682,399	17,060
4539 Other miscellaneous store retailers	35	159	3,054,310	19,209
454 Nonstore retailers	*	*	*	*
4541 Electronic shopping and mail-order houses	*	*	*	*
4542 Vending machine operators	*	*	*	*
4543 Direct selling establishments	5	20	287,855	14,393
48-49 Transportation and warehousing	189	2,023	66,852,697	33,046
481 Air transportation	12	352	10,871,502	30,885
4811 Scheduled air transportation	*	*	*	*
4812 Nonscheduled air transportation	*	*	*	*
483 Water transportation	*	*	*	*
4831 Sea, coastal, and Great Lakes transportation	*	*	*	*
484 Truck transportation	54	435	15,528,524	35,698
4841 General freight trucking	23	236	8,445,408	35,786
4842 Specialized freight trucking	31	200	7,083,116	35,416
485 Transit and ground passenger transportation	19	295	5,624,669	19,067
4853 Taxi and limousine service	*	*	*	*
4854 School and employee bus transportation	3	225	4,330,810	19,248
4859 Other ground passenger transportation	*	*	*	*
487 Scenic and sightseeing transportation	64	594	19,137,568	32,218
4871 Scenic and sightseeing transportation, land	10	259	7,995,528	30,871
4872 Scenic and sightseeing transportation, water	*	*	*	*
4879 Scenic and sightseeing transportation, other	*	*	*	*
488 Support activities for transportation	17	134	5,679,916	42,387
4881 Support activities for air transportation	*	*	*	*
4883 Support activities for water transportation	*	*	*	*
4884 Support activities for road transportation	10	65	927,330	14,267
4885 Freight transportation arrangement	4	18	602,999	33,500
491 Postal service	*	*	*	*
4911 Postal service	*	*	*	*

HAWAII

Industry	No. of Rep. Units December	Average Employment	Total Wages	Average Annual Wage
492 Couriers and messengers	15	136	5,684,103	41,795
4921 Couriers	*	*	*	*
4922 Local messengers and local delivery	*	*	*	*
493 Warehousing and storage	*	*	*	*
4931 Warehousing and storage	*	*	*	*
51 Information	78	778	52,547,517	67,542
511 Publishing industries, except Internet	*	*	*	*
5111 Newspaper, book, and directory publishers	*	*	*	*
5112 Software publishers	*	*	*	*
512 Motion picture and sound recording industries	17	265	24,475,876	92,362
5121 Motion picture and video industries	*	*	*	*
5122 Sound recording industries	*	*	*	*
515 Broadcasting, except Internet	10	51	1,935,241	37,946
5151 Radio and television broadcasting	*	*	*	*
5152 Cable and other subscription programming	*	*	*	*
517 Telecommunications	21	272	17,812,024	65,485
5171 Wired telecommunications carriers	*	*	*	*
5172 Wireless telecommunications carriers	*	*	*	*
518 ISPs, search portals, and data processing	*	*	*	*
5182 Data processing and related services	*	*	*	*
519 Other information services	*	*	*	*
5191 Other information services	*	*	*	*
52 Finance and insurance	186	1,078	45,175,068	41,906
522 Credit intermediation and related activities	102	797	31,962,299	40,103
5221 Depository credit intermediation	61	714	27,785,423	38,915
5222 Nondepository credit intermediation	20	45	2,742,865	60,953
5223 Activities related to credit intermediation	21	38	1,434,011	37,737
523 Securities, commodity contracts, investments	*	*	*	*
5231 Securities and commodity contracts brokerage	16	39	3,566,358	91,445
5232 Securities and commodity exchanges	*	*	*	*
5239 Other financial investment activities	9	15	478,916	31,928
524 Insurance carriers and related activities	56	225	9,059,624	40,265
5241 Insurance carriers	9	58	2,020,213	34,831
5242 Insurance agencies, brokerages, and related	47	167	7,039,411	42,152
525 Funds, trusts, and other financial vehicles	*	*	*	*
5259 Other investment pools and funds	*	*	*	*
53 Real estate and rental and leasing	254	1,630	56,603,221	34,726
531 Real estate	199	960	38,322,605	39,919
5311 Lessors of real estate	66	196	5,852,757	29,861
5312 Offices of real estate agents and brokers	71	337	16,988,300	50,410
5313 Activities related to real estate	62	428	15,481,548	36,172
532 Rental and leasing services	*	*	*	*
5321 Automotive equipment rental and leasing	19	472	13,796,075	29,229
5322 Consumer goods rental	27	171	3,386,952	19,807
5324 Machinery and equipment rental and leasing	*	*	*	*
533 Lessors of nonfinancial intangible assets	*	*	*	*
5331 Lessors of nonfinancial intangible assets	*	*	*	*
54 Professional and technical services	417	1,387	72,912,829	52,569

HAWAII

Industry	No. of Rep. Units December	Average Employment	Total Wages	Average Annual Wage
541 Professional and technical services	417	1,387	72,912,829	52,569
5411 Legal services	64	192	9,518,061	49,573
5412 Accounting and bookkeeping services	89	237	8,714,888	36,772
5413 Architectural and engineering services	74	213	12,273,895	57,624
5414 Specialized design services	17	19	636,418	33,496
5415 Computer systems design and related services	53	66	4,386,732	66,466
5416 Management and technical consulting services	54	86	5,189,551	60,344
5417 Scientific research and development services	23	331	25,275,405	76,361
5418 Advertising and related services	15	76	1,420,201	18,687
5419 Other professional and technical services	28	168	5,497,678	32,724
55 Management of companies and enterprises	43	250	15,288,934	61,156
551 Management of companies and enterprises	43	250	15,288,934	61,156
5511 Management of companies and enterprises	43	250	15,288,934	61,156
56 Administrative and waste services	283	3,080	76,922,970	24,975
561 Administrative and support services	257	2,939	72,070,498	24,522
5611 Office administrative services	*	*	*	*
5613 Employment services	31	1,653	38,659,198	23,387
5614 Business support services	22	46	1,322,671	28,754
5615 Travel arrangement and reservation services	*	*	*	*
5616 Investigation and security services	12	229	4,968,816	21,698
5617 Services to buildings and dwellings	148	774	20,146,194	26,029
5619 Other support services	*	*	*	*
562 Waste management and remediation services	26	141	4,852,472	34,415
5621 Waste collection	13	95	3,066,500	32,279
5622 Waste treatment and disposal	*	*	*	*
5629 Remediation and other waste services	*	*	*	*
61 Educational services	85	1,217	42,013,028	34,522
611 Educational services	85	1,217	42,013,028	34,522
6111 Elementary and secondary schools	19	761	28,976,177	38,076
6113 Colleges and universities	*	*	*	*
6114 Business, computer and management training	*	*	*	*
6115 Technical and trade schools	6	68	1,309,850	19,262
6116 Other schools and instruction	47	302	7,302,315	24,180
6117 Educational support services	4	50	2,258,062	45,161
62 Health care and social assistance	505	6,574	228,420,266	34,746
621 Ambulatory health care services	356	2,819	127,100,003	45,087
6211 Offices of physicians	159	1,140	62,974,170	55,240
6212 Offices of dentists	77	468	20,401,628	43,593
6213 Offices of other health practitioners	82	429	15,416,231	35,935
6214 Outpatient care centers	22	283	12,422,752	43,897
6215 Medical and diagnostic laboratories	2	207	7,885,340	38,093
6216 Home health care services	11	286	7,756,793	27,122
6219 Other ambulatory health care services	*	*	*	*
622 Hospitals	*	*	*	*
6221 General medical and surgical hospitals	*	*	*	*
623 Nursing and residential care facilities	*	*	*	*
6231 Nursing care facilities	4	670	27,276,346	40,711
6232 Residential mental health facilities	*	*	*	*

HAWAII

Industry	No. of Rep. Units December	Average Employment	Total Wages	Average Annual Wage
6233 Community care facilities for the elderly	*	*	*	*
6239 Other residential care facilities	*	*	*	*
624 Social assistance	130	2,580	49,297,252	19,107
6241 Individual and family services	52	1,565	28,123,761	17,970
6242 Emergency and other relief services	9	49	1,320,261	26,944
6243 Vocational rehabilitation services	11	541	9,539,036	17,632
6244 Child day care services	58	425	10,314,194	24,269
71 Arts, entertainment, and recreation	100	1,662	51,698,037	31,106
711 Performing arts and spectator sports	30	215	3,639,648	16,929
7111 Performing arts companies	9	170	2,421,719	14,245
7112 Spectator sports	*	*	*	*
7113 Promoters of performing arts and sports	*	*	*	*
7114 Agents and managers for public figures	*	*	*	*
7115 Independent artists, writers, and performers	*	*	*	*
712 Museums, historical sites, zoos, and parks	11	134	3,067,327	22,891
7121 Museums, historical sites, zoos, and parks	11	134	3,067,327	22,890
713 Amusements and recreation	59	1,313	44,991,062	34,266
7131 Amusement parks and arcades	*	*	*	*
7139 Other amusement and recreation industries	*	*	*	*
72 Accommodation and food services	485	10,813	293,387,101	27,133
721 Accommodation	80	5,557	200,952,934	36,162
721110 Hotels and motels, except casino hotels	49	5,409	197,968,083	36,600
721191 Bed-and-breakfast inns	*	*	*	*
721199 All other traveler accommodation	*	*	*	*
721211 RV parks and campgrounds	*	*	*	*
721214 Recreational and vacation camps	*	*	*	*
721310 Rooming and boarding houses	*	*	*	*
722 Food serv Food services and drinking places	405	5,256	92,434,167	17,586
722110 Full-service restaurants	170	2,943	57,084,906	19,397
722211 Limited-service restaurants	149	1,719	26,382,231	15,347
722212 Cafeterias	*	*	*	*
722213 Snack and nonalcoholic beverage bars	*	*	*	*
722310 Food service contractors	7	134	2,289,276	17,084
722320 Caterers	*	*	*	*
722330 Mobile food services	*	*	*	*
722410 Drinking places, alcoholic beverages	25	109	1,051,594	9,648
81 Other services, except public administration	448	1,856	54,110,606	29,154
811 Repair and maintenance	116	382	12,535,546	32,816
8111 Automotive repair and maintenance	82	284	8,606,594	30,305
8112 Electronic equipment repair and maintenance	9	14	404,116	28,865
8113 Commercial machinery repair and	14	64	2,741,919	42,842
8114 Household goods repair and maintenance	11	20	782,917	39,146
812 Personal and laundry services	63	338	7,826,469	23,155
8121 Personal care services	32	84	1,585,186	18,871
8122 Death care services	4	37	1,346,431	36,390
8123 Drycleaning and laundry services	13	173	4,095,804	23,675
8129 Other personal services	14	45	799,048	17,757
813 Membership associations and organizations	239	1,054	28,623,398	27,157

HAWAII

Industry	No. of Rep. Units December	Average Employment	Total Wages	Average Annual Wage
8131 Religious organizations	70	269	4,370,850	16,249
8132 Grantmaking and giving services	*	*	*	*
8133 Social advocacy organizations	23	130	4,588,939	35,300
8134 Civic and social organizations	*	*	*	*
8139 Professional and similar organizations	126	516	17,301,395	33,530
814 Private households	30	83	5,125,193	61,749
8141 Private households	30	83	5,125,193	61,749

* Data suppressed due to confidentiality.

Note: Nonprofit employers and employers with zero employment are included in the data above.

HAWAII
(Continued)

Industry	Jan	Feb	Mar	Apr	May	Jun	Jul	Aug	Sep	Oct	Nov	Dec
TOTAL, including government	61,771	61,677	62,063	61,848	61,878	61,603	61,768	61,691	61,623	61,189	61,299	62,058
TOTAL GOVERNMENT	12,069	12,085	12,287	12,186	12,412	12,133	12,277	12,158	12,150	11,999	12,071	12,086
Federal	1,356	1,373	1,533	1,482	1,706	1,644	1,617	1,536	1,466	1,408	1,422	1,418
State	8,052	8,063	8,075	8,025	8,021	7,802	7,976	7,933	8,031	7,949	7,998	8,029
County	2,661	2,649	2,679	2,679	2,685	2,687	2,684	2,689	2,653	2,642	2,651	2,639
Total, excluding government	49,702	49,592	49,776	49,662	49,466	49,470	49,491	49,533	49,473	49,190	49,228	49,972
Goods Producing	6,920	6,791	6,791	6,486	6,353	6,271	6,242	6,244	6,333	6,413	6,371	6,448
11-21 Natural Resources and Mining	2,306	2,243	2,203	2,072	2,088	1,940	1,972	2,033	2,078	2,180	2,116	2,144
111 Crop production	1,788	1,733	1,688	1,570	1,590	1,409	1,424	1,496	1,530	1,615	1,537	1,577
1112 Vegetable and melon farming	*	*	*	*	*	*	*	*	*	*	*	*
1113 Fruit and tree nut farming	879	828	796	675	683	679	716	792	830	921	842	891
1114 Greenhouse and nursery production	811	812	798	800	809	632	616	610	604	598	600	591
1119 Other crop farming	*	*	*	*	*	*	*	*	*	*	*	*
112 Animal production	330	334	339	346	347	361	350	353	339	349	353	343
1121 Cattle ranching and farming	164	162	164	167	168	174	177	175	172	167	168	160
1122 Hog and pig farming	*	*	*	*	*	*	*	*	*	*	*	*
1123 Poultry and egg production	*	*	*	*	*	*	*	*	*	*	*	*
1125 Aquaculture	97	109	107	105	107	114	109	116	108	112	114	116
1129 Other animal production	*	*	*	*	*	*	*	*	*	*	*	*
113 Forestry and logging	12	11	11	11	10	10	13	13	13	13	13	14
1132 Forest nursery and gathering forest products	*	*	*	*	*	*	*	*	*	*	*	*
1133 Logging	*	*	*	*	*	*	*	*	*	*	*	*
114 Fishing, hunting and trapping	*	*	*	*	*	*	*	*	*	*	*	*
1141 Fishing	*	*	*	*	*	*	*	*	*	*	*	*
115 Agriculture and forestry support activities	147	134	134	114	110	132	158	144	169	175	186	184
1151 Support activities for crop production	*	*	*	*	*	*	*	*	*	*	*	*
1153 Support activities for forestry	*	*	*	*	*	*	*	*	*	*	*	*
212 Mining, except oil and gas	*	*	*	*	*	*	*	*	*	*	*	*
2123 Nonmetallic mineral mining and quarrying	*	*	*	*	*	*	*	*	*	*	*	*
213 Support activities for mining	*	*	*	*	*	*	*	*	*	*	*	*
2131 Support activities for mining	*	*	*	*	*	*	*	*	*	*	*	*
23 Construction	3,311	3,284	3,300	3,187	3,107	3,134	3,082	3,094	3,029	3,016	3,026	3,071
236 Construction of buildings	1,075	1,056	1,030	983	977	978	975	1,009	947	894	907	910
2361 Residential building construction	662	647	630	610	607	602	587	606	549	510	514	490
2362 Nonresidential building construction	413	409	400	373	370	376	388	403	398	384	393	420
237 Heavy and civil engineering construction	480	473	467	498	505	513	532	522	500	491	478	484
2371 Utility system construction	130	145	140	159	152	152	160	157	149	157	148	159
2372 Land subdivision	*	*	*	*	*	*	*	*	*	*	*	*
2373 Highway, street, and bridge construction	235	217	216	230	242	240	238	239	228	216	207	206
2379 Other heavy construction	*	*	*	*	*	*	*	*	*	*	*	*
238 Specialty trade contractors	1,756	1,755	1,803	1,706	1,625	1,643	1,575	1,563	1,582	1,631	1,641	1,677
2381 Building foundation and exterior contractors	*	*	*	*	*	*	*	*	*	*	*	*
2382 Building equipment contractors	*	*	*	*	*	*	*	*	*	*	*	*

HAWAII
(Continued)

Industry	Jan	Feb	Mar	Apr	May	Jun	Jul	Aug	Sep	Oct	Nov	Dec
2383 Building finishing contractors	457	469	490	473	423	400	383	388	377	399	390	414
2389 Other specialty trade contractors	*	*	*	*	*	*	*	*	*	*	*	*
31-33 Manufacturing	1,303	1,264	1,288	1,227	1,158	1,197	1,188	1,117	1,226	1,217	1,229	1,233
311 Food manufacturing	731	707	736	688	616	644	646	577	692	682	692	698
3113 Sugar and confectionery product manufacturing	*	*	*	*	*	*	*	*	*	*	*	*
3114 Fruit and vegetable preserving and specialty	22	23	26	24	21	20	17	16	16	15	16	14
3115 Dairy product manufacturing	*	*	*	*	*	*	*	*	*	*	*	*
3116 Animal slaughtering and processing	*	*	*	*	*	*	*	*	*	*	*	*
3117 Seafood product preparation and packaging	*	*	*	*	*	*	*	*	*	*	*	*
3118 Bakeries and tortilla manufacturing	*	*	*	*	*	*	*	*	*	*	*	*
3119 Other food manufacturing	391	368	393	358	296	327	331	259	378	375	382	384
312 Beverage and tobacco product manufacturing	106	95	99	103	102	105	102	102	100	98	95	94
3121 Beverage manufacturing	106	95	99	103	102	105	102	102	100	98	95	94
314 Textile product mills	*	*	*	*	*	*	*	*	*	*	*	*
3141 Textile furnishings mills	*	*	*	*	*	*	*	*	*	*	*	*
3149 Other textile product mills	*	*	*	*	*	*	*	*	*	*	*	*
315 Apparel manufacturing	*	*	*	*	*	*	*	*	*	*	*	*
3152 Cut and sew apparel manufacturing	*	*	*	*	*	*	*	*	*	*	*	*
316 Leather and allied product manufacturing	*	*	*	*	*	*	*	*	*	*	*	*
3162 Footwear manufacturing	*	*	*	*	*	*	*	*	*	*	*	*
321 Wood product manufacturing	52	51	49	46	46	47	42	42	43	43	42	42
3211 Sawmills and wood preservation	*	*	*	*	*	*	*	*	*	*	*	*
3212 Plywood and engineered wood product mfg.	*	*	*	*	*	*	*	*	*	*	*	*
3219 Other wood product manufacturing	21	19	18	18	18	19	19	19	20	20	19	19
323 Printing and related support activities	62	62	60	59	62	62	62	60	55	60	62	60
3231 Printing and related support activities	62	62	60	59	62	62	62	60	55	60	62	60
325 Chemical manufacturing	*	*	*	*	*	*	*	*	*	*	*	*
3254 Pharmaceutical and medicine manufacturing	*	*	*	*	*	*	*	*	*	*	*	*
3256 Soap, cleaning compound, and toiletry mfg.	*	*	*	*	*	*	*	*	*	*	*	*
326 Plastics and rubber products manufacturing	*	*	*	*	*	*	*	*	*	*	*	*
3261 Plastics product manufacturing	*	*	*	*	*	*	*	*	*	*	*	*
327 Nonmetallic mineral product manufacturing	112	110	106	105	104	105	107	107	104	103	103	103
3272 Glass and glass product manufacturing	*	*	*	*	*	*	*	*	*	*	*	*
3273 Cement and concrete product manufacturing	*	*	*	*	*	*	*	*	*	*	*	*
3279 Other nonmetallic mineral products	*	*	*	*	*	*	*	*	*	*	*	*
331 Primary metal manufacturing	*	*	*	*	*	*	*	*	*	*	*	*
3312 Steel product mfg. from purchased steel	*	*	*	*	*	*	*	*	*	*	*	*
332 Fabricated metal product manufacturing	23	26	26	24	23	26	23	23	22	21	22	21
3323 Architectural and structural metals mfg.	*	*	*	*	*	*	*	*	*	*	*	*
3324 Boiler, tank, and shipping container mfg.	*	*	*	*	*	*	*	*	*	*	*	*
3329 Other fabricated metal product manufacturing	*	*	*	*	*	*	*	*	*	*	*	*
335 Electrical equipment and appliance mfg.	*	*	*	*	*	*	*	*	*	*	*	*
3359 Other electrical equipment and component mfg.	*	*	*	*	*	*	*	*	*	*	*	*
336 Transportation equipment manufacturing	*	*	*	*	*	*	*	*	*	*	*	*

HAWAII
(Continued)

Industry	Jan	Feb	Mar	Apr	May	Jun	Jul	Aug	Sep	Oct	Nov	Dec
3363 Motor vehicle parts manufacturing	*	*	*	*	*	*	*	*	*	*	*	*
3366 Ship and boat building	*	*	*	*	*	*	*	*	*	*	*	*
337 Furniture and related product manufacturing	67	65	64	54	57	56	56	54	55	55	56	58
3371 Household and institutional furniture mfg.	67	65	64	54	57	56	56	54	55	55	56	58
339 Miscellaneous manufacturing	31	30	29	29	28	30	31	31	31	29	31	29
3391 Medical equipment and supplies manufacturing	*	*	*	*	*	*	*	*	*	*	*	*
3399 Other miscellaneous manufacturing	*	*	*	*	*	*	*	*	*	*	*	*
Service Providing	42,782	42,801	42,985	43,176	43,113	43,199	43,249	43,289	43,140	42,777	42,857	43,524
22 Utilities	525	523	524	522	524	528	532	526	523	519	512	516
221 Utilities	525	523	524	522	524	528	532	526	523	519	512	516
2211 Power generation and supply	*	*	*	*	*	*	*	*	*	*	*	*
2212 Natural gas distribution	*	*	*	*	*	*	*	*	*	*	*	*
2213 Water, sewage and other systems	*	*	*	*	*	*	*	*	*	*	*	*
42 Wholesale trade	1,552	1,584	1,577	1,579	1,585	1,593	1,559	1,568	1,542	1,566	1,564	1,579
423 Merchant wholesalers, durable goods	366	366	366	366	359	363	361	357	353	345	343	346
4232 Furniture and furnishing merchant wholesalers	*	*	*	*	*	*	*	*	*	*	*	*
4233 Lumber and const. supply merchant wholesalers	110	110	110	109	110	118	116	115	106	107	106	106
4234 Commercial equip. merchant wholesalers	*	*	*	*	*	*	*	*	*	*	*	*
4235 Metal and mineral merchant wholesalers	*	*	*	*	*	*	*	*	*	*	*	*
4236 Electric goods merchant wholesalers	*	*	*	*	*	*	*	*	*	*	*	*
4237 Hardware and plumbing merchant wholesalers	*	*	*	*	*	*	*	*	*	*	*	*
4238 Machinery and supply merchant wholesalers	89	89	92	87	87	87	87	85	83	80	80	80
4239 Misc. durable goods merchant wholesalers	66	66	65	70	61	58	60	64	68	66	65	65
424 Merchant wholesalers, nondurable goods	1,153	1,186	1,180	1,179	1,187	1,191	1,162	1,174	1,152	1,184	1,187	1,194
4241 Paper and paper product merchant wholesalers	32	33	35	33	34	34	31	31	33	34	34	33
4242 Druggists' goods merchant wholesalers	4	4	4	4	4	4	3	3	3	3	3	3
4243 Apparel and piece goods merchant wholesalers	*	*	*	*	*	*	*	*	*	*	*	*
4244 Grocery and Related Product Wholesalers	672	687	676	689	687	694	672	684	662	687	693	695
4245 Farm product raw material merch. whls.	*	*	*	*	*	*	*	*	*	*	*	*
4246 Chemical merchant wholesalers	23	23	23	22	24	22	23	24	23	23	23	24
4247 Petroleum merchant wholesalers	69	81	83	80	82	85	81	84	85	83	83	85
4248 Alcoholic beverage merchant wholesalers	136	137	137	136	135	135	137	134	134	136	136	137
4249 Misc. nondurable goods merchant wholesalers	205	209	210	204	209	207	206	204	203	210	206	209
425 Electronic markets and agents and brokers	33	32	31	34	39	39	36	37	37	37	34	39
4251 Electronic markets and agents and brokers	33	32	31	34	39	39	36	37	37	37	34	39
44-45 Retail trade	8,688	8,681	8,664	8,623	8,591	8,616	8,575	8,539	8,515	8,583	8,682	8,823
441 Motor vehicle and parts dealers	708	720	726	727	729	726	720	719	715	730	722	728
4411 Automobile dealers	374	381	382	383	384	378	380	381	374	378	371	375
4412 Other motor vehicle dealers	31	32	32	31	31	31	30	30	30	30	30	30
4413 Auto parts, accessories, and tire stores	303	307	312	313	314	317	310	308	311	322	321	323
442 Furniture and home furnishings stores	133	135	134	140	132	134	128	129	124	126	129	134
4421 Furniture stores	73	74	72	73	71	72	69	70	67	69	72	75
4422 Home furnishings stores	60	61	62	67	61	62	59	59	57	57	57	59
443 Electronics and appliance stores	*	*	*	*	*	*	*	*	*	*	*	*

HAWAII
(Continued)

Industry	Jan	Feb	Mar	Apr	May	Jun	Jul	Aug	Sep	Oct	Nov	Dec
4431 Electronics and appliance stores	*	*	*	*	*	*	*	*	*	*	*	*
444 Building material and garden supply stores	952	960	965	947	943	968	945	940	926	940	932	938
4441 Building material and supplies dealers	863	872	879	858	854	880	857	853	839	854	845	853
4442 Lawn and garden equipment and supplies stores	89	88	86	89	89	88	88	87	87	86	87	85
445 Food and beverage stores	2,316	2,346	2,345	2,317	2,304	2,306	2,289	2,273	2,314	2,315	2,311	2,345
4451 Grocery stores	2,011	2,037	2,038	2,017	2,007	2,013	1,989	1,978	2,015	2,018	2,017	2,046
4452 Specialty food stores	250	254	250	244	240	242	248	246	244	244	241	242
4453 Beer, wine, and liquor stores	55	55	57	56	57	51	52	49	55	53	53	57
446 Health and personal care stores	436	439	437	434	422	414	406	408	415	434	457	446
4461 Health and personal care stores	436	439	437	434	422	414	406	408	415	434	457	446
447 Gasoline stations	469	466	459	455	455	456	448	448	462	457	465	484
4471 Gasoline stations	469	466	459	455	455	456	448	448	462	457	465	484
448 Clothing and clothing accessories stores	606	609	606	610	602	600	625	616	565	590	597	619
4481 Clothing stores	429	431	426	440	434	435	452	445	396	422	425	447
4482 Shoe stores	39	42	43	41	38	35	41	39	39	37	40	41
4483 Jewelry, luggage, and leather goods stores	138	136	137	129	130	130	132	132	130	131	132	131
451 Sporting goods, hobby, book and music stores	297	294	296	287	291	288	297	296	283	275	290	289
4511 Sporting goods and musical instrument stores	*	*	*	*	*	*	*	*	*	*	*	*
4512 Book, periodical, and music stores	*	*	*	*	*	*	*	*	*	*	*	*
452 General merchandise stores	2,149	2,092	2,078	2,088	2,105	2,111	2,113	2,102	2,087	2,101	2,160	2,209
4521 Department stores	1,676	1,620	1,610	1,607	1,614	1,622	1,635	1,619	1,602	1,622	1,663	1,705
4529 Other general merchandise stores	473	472	468	481	491	489	478	483	485	479	497	504
453 Miscellaneous store retailers	504	501	503	504	497	495	495	495	513	504	508	515
4531 Florists	55	58	56	61	58	60	60	60	60	67	66	69
4532 Office supplies, stationery, and gift stores	253	248	244	246	241	241	239	244	235	238	246	249
4533 Used merchandise stores	36	38	42	41	40	39	43	38	38	39	42	41
4539 Other miscellaneous store retailers	160	157	161	156	158	155	153	153	180	160	154	156
454 Nonstore retailers	*	*	*	*	*	*	*	*	*	*	*	*
4541 Electronic shopping and mail-order houses	*	*	*	*	*	*	*	*	*	*	*	*
4542 Vending machine operators	*	*	*	*	*	*	*	*	*	*	*	*
4543 Direct selling establishments	21	22	20	20	20	18	18	21	21	19	19	20
48-49 Transportation and warehousing	2,058	2,067	2,067	2,003	2,018	1,916	1,946	2,038	2,017	2,031	2,027	2,088
481 Air transportation	363	375	375	353	355	335	349	344	340	342	343	345
4811 Scheduled air transportation	*	*	*	*	*	*	*	*	*	*	*	*
4812 Nonscheduled air transportation	*	*	*	*	*	*	*	*	*	*	*	*
483 Water transportation	*	*	*	*	*	*	*	*	*	*	*	*
4831 Sea, coastal, and Great Lakes transportation	*	*	*	*	*	*	*	*	*	*	*	*
484 Truck transportation	426	436	434	417	427	435	439	432	433	446	438	460
4841 General freight trucking	228	231	232	226	230	237	235	234	234	240	239	261
4842 Specialized freight trucking	198	205	202	191	197	198	204	198	199	206	199	199
485 Transit and ground passenger transportation	307	297	307	308	305	208	237	320	317	312	309	315
4853 Taxi and limousine service	*	*	*	*	*	*	*	*	*	*	*	*
4854 School and employee bus transportation	238	236	235	242	237	143	159	242	241	240	242	240
4859 Other ground passenger transportation	*	*	*	*	*	*	*	*	*	*	*	*

HAWAII
(Continued)

Industry	Jan	Feb	Mar	Apr	May	Jun	Jul	Aug	Sep	Oct	Nov	Dec
487 Scenic and sightseeing transportation	585	591	589	587	595	595	592	605	584	598	607	605
4871 Scenic and sightseeing transportation, land	260	260	261	258	260	251	249	260	248	265	276	262
4872 Scenic and sightseeing transportation, water	*	*	*	*	*	*	*	*	*	*	*	*
4879 Scenic and sightseeing transportation, other	*	*	*	*	*	*	*	*	*	*	*	*
488 Support activities for transportation	157	153	147	130	126	129	122	125	130	127	131	130
4881 Support activities for air transportation	*	*	*	*	*	*	*	*	*	*	*	*
4883 Support activities for water transportation	*	*	*	*	*	*	*	*	*	*	*	*
4884 Support activities for road transportation	69	70	67	66	65	61	61	63	65	63	65	65
4885 Freight transportation arrangement	21	19	17	19	17	18	15	16	19	18	19	19
491 Postal service	*	*	*	*	*	*	*	*	*	*	*	*
4911 Postal service	*	*	*	*	*	*	*	*	*	*	*	*
492 Couriers and messengers	140	137	136	130	131	135	134	135	135	130	129	156
4921 Couriers	*	*	*	*	*	*	*	*	*	*	*	*
4922 Local messengers and local delivery	*	*	*	*	*	*	*	*	*	*	*	*
493 Warehousing and storage	*	*	*	*	*	*	*	*	*	*	*	*
4931 Warehousing and storage	*	*	*	*	*	*	*	*	*	*	*	*
51 Information	632	627	634	836	841	853	941	1,038	921	659	680	677
511 Publishing industries, except Internet	*	*	*	*	*	*	*	*	*	*	*	*
5111 Newspaper, book, and directory publishers	*	*	*	*	*	*	*	*	*	*	*	*
5112 Software publishers	*	*	*	*	*	*	*	*	*	*	*	*
512 Motion picture and sound recording industries	122	121	120	316	318	334	423	521	412	158	175	165
5121 Motion picture and video industries	*	*	*	*	*	*	*	*	*	*	*	*
5122 Sound recording industries	*	*	*	*	*	*	*	*	*	*	*	*
515 Broadcasting, except Internet	53	53	54	53	54	53	52	54	53	45	45	46
5151 Radio and television broadcasting	*	*	*	*	*	*	*	*	*	*	*	*
5152 Cable and other subscription programming	*	*	*	*	*	*	*	*	*	*	*	*
517 Telecommunications	268	265	272	274	275	275	276	273	270	268	267	275
5171 Wired telecommunications carriers	*	*	*	*	*	*	*	*	*	*	*	*
5172 Wireless telecommunications carriers	*	*	*	*	*	*	*	*	*	*	*	*
518 ISPs, search portals, and data processing	*	*	*	*	*	*	*	*	*	*	*	*
5182 Data processing and related services	*	*	*	*	*	*	*	*	*	*	*	*
519 Other information services	*	*	*	*	*	*	*	*	*	*	*	*
5191 Other information services	*	*	*	*	*	*	*	*	*	*	*	*
52 Finance and insurance	1,082	1,073	1,077	1,082	1,084	1,077	1,084	1,087	1,076	1,063	1,076	1,080
522 Credit intermediation and related activities	801	791	797	798	799	793	802	808	800	784	796	797
5221 Depository credit intermediation	715	706	715	712	716	709	722	722	716	709	718	713
5222 Nondepository credit intermediation	44	43	44	46	45	44	44	47	45	43	43	46
5223 Activities related to credit intermediation	42	42	38	40	38	40	36	39	39	32	35	38
523 Securities, commodity contracts, investments	*	*	*	*	*	*	*	*	*	*	*	*
5231 Securities and commodity contracts brokerage	39	39	38	39	39	38	39	39	38	38	38	38
5232 Securities and commodity exchanges	*	*	*	*	*	*	*	*	*	*	*	*
5239 Other financial investment activities	16	17	16	15	15	16	14	15	14	15	15	15
524 Insurance carriers and related activities	224	224	224	227	227	226	226	223	222	223	224	226
5241 Insurance carriers	57	56	57	57	57	57	59	58	58	58	59	60

HAWAII
(Continued)

Industry	Jan	Feb	Mar	Apr	May	Jun	Jul	Aug	Sep	Oct	Nov	Dec
5242 Insurance agencies, brokerages, and related	167	168	167	170	170	169	167	165	164	165	165	166
525 Funds, trusts, and other financial vehicles	*	*	*	*	*	*	*	*	*	*	*	*
5259 Other investment pools and funds	*	*	*	*	*	*	*	*	*	*	*	*
53 Real estate and rental and leasing	1,715	1,697	1,699	1,696	1,693	1,618	1,606	1,574	1,567	1,580	1,546	1,564
531 Real estate	1,045	1,028	1,022	1,026	1,037	968	946	909	900	899	869	876
5311 Lessors of real estate	238	239	234	220	223	167	168	168	171	175	175	172
5312 Offices of real estate agents and brokers	369	366	361	368	372	359	349	321	306	302	277	291
5313 Activities related to real estate	438	423	427	438	442	442	429	420	423	422	417	413
532 Rental and leasing services	*	*	*	*	*	*	*	*	*	*	*	*
5321 Automotive equipment rental and leasing	471	471	475	468	465	462	472	471	474	479	478	476
5322 Consumer goods rental	170	167	171	175	164	162	162	169	168	177	175	187
5324 Machinery and equipment rental and leasing	*	*	*	*	*	*	*	*	*	*	*	*
533 Lessors of nonfinancial intangible assets	*	*	*	*	*	*	*	*	*	*	*	*
5331 Lessors of nonfinancial intangible assets	*	*	*	*	*	*	*	*	*	*	*	*
54 Professional and technical services	1,447	1,455	1,472	1,438	1,367	1,360	1,352	1,348	1,325	1,342	1,356	1,382
541 Professional and technical services	1,447	1,455	1,472	1,438	1,367	1,360	1,352	1,348	1,325	1,342	1,356	1,382
5411 Legal services	188	190	189	192	192	193	198	196	197	191	188	192
5412 Accounting and bookkeeping services	283	292	291	288	222	220	208	199	200	200	206	231
5413 Architectural and engineering services	216	214	219	204	210	209	214	222	213	215	214	207
5414 Specialized design services	17	18	20	17	19	22	19	18	17	18	18	21
5415 Computer systems design and related services	68	65	67	66	61	63	64	65	63	68	72	68
5416 Management and technical consulting services	85	86	91	98	94	87	83	82	81	83	81	82
5417 Scientific research and development services	342	340	341	337	332	329	326	323	318	323	328	331
5418 Advertising and related services	81	80	76	72	74	75	74	74	73	76	77	76
5419 Other professional and technical services	167	170	178	164	163	162	166	169	163	168	172	174
55 Management of companies and enterprises	249	250	250	248	247	252	253	250	255	250	247	245
551 Management of companies and enterprises	249	250	250	248	247	252	253	250	255	250	247	245
5511 Management of companies and enterprises	249	250	250	248	247	252	253	250	255	250	247	245
56 Administrative and waste services	2,739	2,691	2,801	2,884	2,972	3,206	3,311	3,244	3,316	3,218	3,240	3,339
561 Administrative and support services	2,612	2,564	2,670	2,746	2,831	3,063	3,161	3,097	3,168	3,071	3,092	3,195
5611 Office administrative services	*	*	*	*	*	*	*	*	*	*	*	*
5613 Employment services	1,449	1,411	1,466	1,468	1,493	1,745	1,813	1,727	1,792	1,801	1,795	1,872
5614 Business support services	55	57	55	42	43	45	46	47	48	38	38	38
5615 Travel arrangement and reservation services	*	*	*	*	*	*	*	*	*	*	*	*
5616 Investigation and security services	248	243	245	244	240	228	232	252	248	188	188	194
5617 Services to buildings and dwellings	652	643	681	763	813	801	835	822	836	807	801	832
5619 Other support services	*	*	*	*	*	*	*	*	*	*	*	*
562 Waste management and remediation services	127	127	131	138	141	143	150	147	148	147	148	144
5621 Waste collection	82	84	88	93	95	96	103	100	104	98	99	98
5622 Waste treatment and disposal	*	*	*	*	*	*	*	*	*	*	*	*
5629 Remediation and other waste services	*	*	*	*	*	*	*	*	*	*	*	*
61 Educational services	1,185	1,190	1,202	1,228	1,254	1,228	1,180	1,171	1,222	1,231	1,245	1,271
611 Educational services	1,185	1,190	1,202	1,228	1,254	1,228	1,180	1,171	1,222	1,231	1,245	1,271
6111 Elementary and secondary schools	751	750	756	770	774	745	753	760	771	779	759	764

HAWAII
(Continued)

Industry	Jan	Feb	Mar	Apr	May	Jun	Jul	Aug	Sep	Oct	Nov	Dec
6113 Colleges and universities	*	*	*	*	*	*	*	*	*	*	*	*
6114 Business, computer and management training	*	*	*	*	*	*	*	*	*	*	*	*
6115 Technical and trade schools	64	62	65	61	67	74	66	66	72	71	73	78
6116 Other schools and instruction	297	302	301	310	331	315	282	267	292	284	312	327
6117 Educational support services	40	38	48	51	50	61	44	44	55	54	55	58
62 Health care and social assistance	6,602	6,617	6,629	6,561	6,585	6,715	6,686	6,561	6,551	6,510	6,438	6,433
621 Ambulatory health care services	2,830	2,821	2,806	2,806	2,801	2,796	2,812	2,833	2,839	2,801	2,834	2,852
6211 Offices of physicians	1,141	1,136	1,140	1,139	1,135	1,141	1,138	1,143	1,133	1,125	1,149	1,157
6212 Offices of dentists	471	469	459	469	469	465	473	473	470	456	472	474
6213 Offices of other health practitioners	440	438	431	420	423	427	426	435	437	424	422	420
6214 Outpatient care centers	285	282	273	279	273	273	280	283	291	289	290	292
6215 Medical and diagnostic laboratories	*	*	*	*	*	*	*	*	*	*	*	*
6216 Home health care services	279	283	289	285	284	275	281	286	294	295	286	295
6219 Other ambulatory health care services	*	*	*	*	*	*	*	*	*	*	*	*
622 Hospitals	*	*	*	*	*	*	*	*	*	*	*	*
6221 General medical and surgical hospitals	*	*	*	*	*	*	*	*	*	*	*	*
623 Nursing and residential care facilities	*	*	*	*	*	*	*	*	*	*	*	*
6231 Nursing care facilities	657	665	665	665	663	666	674	678	659	688	681	677
6232 Residential mental health facilities	*	*	*	*	*	*	*	*	*	*	*	*
6233 Community care facilities for the elderly	*	*	*	*	*	*	*	*	*	*	*	*
6239 Other residential care facilities	*	*	*	*	*	*	*	*	*	*	*	*
624 Social assistance	2,588	2,605	2,623	2,578	2,610	2,745	2,685	2,549	2,546	2,526	2,463	2,439
6241 Individual and family services	1,576	1,590	1,579	1,575	1,583	1,576	1,577	1,565	1,514	1,547	1,563	1,538
6242 Emergency and other relief services	49	50	55	44	47	47	46	47	53	47	51	48
6243 Vocational rehabilitation services	494	487	504	475	500	803	769	527	519	468	467	473
6244 Child day care services	469	478	485	484	480	319	293	410	460	464	382	380
71 Arts, entertainment, and recreation	1,673	1,662	1,639	1,639	1,618	1,604	1,660	1,678	1,752	1,641	1,639	1,740
711 Performing arts and spectator sports	204	203	210	211	210	213	206	203	207	257	226	228
7111 Performing arts companies	158	161	168	173	171	173	166	165	167	174	180	182
7112 Spectator sports	*	*	*	*	*	*	*	*	*	*	*	*
7113 Promoters of performing arts and sports	*	*	*	*	*	*	*	*	*	*	*	*
7114 Agents and managers for public figures	*	*	*	*	*	*	*	*	*	*	*	*
7115 Independent artists, writers, and performers	*	*	*	*	*	*	*	*	*	*	*	*
712 Museums, historical sites, zoos, and parks	121	118	121	137	138	139	139	141	137	136	140	143
7121 Museums, historical sites, zoos, and parks	121	118	121	137	138	139	139	141	137	136	140	143
713 Amusements and recreation	1,348	1,341	1,308	1,291	1,270	1,252	1,315	1,334	1,408	1,248	1,273	1,369
7131 Amusement parks and arcades	*	*	*	*	*	*	*	*	*	*	*	*
7139 Other amusement and recreation industries	*	*	*	*	*	*	*	*	*	*	*	*
72 Accommodation and food services	10,820	10,844	10,896	10,964	10,860	10,735	10,694	10,812	10,688	10,709	10,783	10,956
721 Accommodation	5,584	5,530	5,542	5,593	5,554	5,564	5,533	5,541	5,534	5,523	5,562	5,624
721110 Hotels and motels, except casino hotels	5,443	5,389	5,382	5,433	5,403	5,415	5,387	5,394	5,392	5,376	5,414	5,476
721191 Bed-and-breakfast inns	*	*	*	*	*	*	*	*	*	*	*	*
721199 All other traveler accommodation	*	*	*	*	*	*	*	*	*	*	*	*

HAWAII
(Continued)

Industry	Jan	Feb	Mar	Apr	May	Jun	Jul	Aug	Sep	Oct	Nov	Dec
721211 RV parks and campgrounds	*	*	*	*	*	*	*	*	*	*	*	*
721214 Recreational and vacation camps	*	*	*	*	*	*	*	*	*	*	*	*
721310 Rooming and boarding houses	*	*	*	*	*	*	*	*	*	*	*	*
722 Food services and drinking places	5,236	5,314	5,354	5,371	5,306	5,171	5,161	5,271	5,154	5,186	5,221	5,332
722110 Full-service restaurants	2,989	3,027	3,048	3,033	2,977	2,880	2,883	2,966	2,858	2,841	2,871	2,947
722211 Limited-service restaurants	1,664	1,691	1,717	1,737	1,736	1,705	1,705	1,719	1,696	1,739	1,742	1,780
722212 Cafeterias	*	*	*	*	*	*	*	*	*	*	*	*
722213 Snack and nonalcoholic beverage bars	*	*	*	*	*	*	*	*	*	*	*	*
722310 Food service contractors	145	151	139	141	132	119	106	117	135	143	146	139
722320 Caterers	*	*	*	*	*	*	*	*	*	*	*	*
722330 Mobile food services	*	*	*	*	*	*	*	*	*	*	*	*
722410 Drinking places, alcoholic beverages	103	102	117	114	111	112	100	106	103	110	110	117
81 Other services, except public administration	1,815	1,840	1,854	1,873	1,874	1,898	1,870	1,855	1,870	1,875	1,822	1,831
811 Repair and maintenance	374	375	382	382	386	387	379	368	384	386	387	388
8111 Automotive repair and maintenance	293	277	283	282	288	291	284	276	287	280	282	284
8112 Electronic equipment repair and maintenance	15	17	16	17	14	11	11	11	10	14	14	12
8113 Commercial machinery repair and maintenance	51	62	65	64	64	65	61	59	68	71	71	72
8114 Household goods repair and maintenance	15	19	18	19	20	20	23	22	19	21	20	20
812 Personal and laundry services	347	345	338	338	346	350	346	336	341	326	320	328
8121 Personal care services	87	87	83	75	77	87	86	80	88	89	83	84
8122 Death care services	40	40	40	38	37	35	38	36	34	34	34	34
8123 Drycleaning and laundry services	175	172	170	181	188	183	176	173	174	159	165	165
8129 Other personal services	45	46	45	44	44	45	46	47	45	44	38	45
813 Membership associations and organizations	1,015	1,037	1,052	1,071	1,063	1,085	1,058	1,063	1,057	1,082	1,029	1,035
8131 Religious organizations	276	277	276	283	279	284	253	253	259	260	262	269
8132 Grantmaking and giving services	*	*	*	*	*	*	*	*	*	*	*	*
8133 Social advocacy organizations	127	130	129	129	130	132	133	133	133	129	129	129
8134 Civic and social organizations	*	*	*	*	*	*	*	*	*	*	*	*
8139 Professional and similar organizations	488	507	520	514	503	519	529	542	517	536	508	509
814 Private households	79	83	82	82	79	76	87	88	88	81	86	80
8141 Private households	79	83	82	82	79	76	87	88	88	81	86	80

* Data suppressed due to confidentiality.

MAUI

EMPLOYMENT AND WAGES OF WORKERS COVERED BY HAWAII EMPLOYMENT SECURITY LAW
AND UNEMPLOYMENT COMPENSATION FOR FEDERAL EMPLOYEES
CLASSIFIED BY INDUSTRY FOR CALENDAR YEAR 2010

Industry	No. of Rep. Units December	Average Employment	Total Wages	Average Annual Wage
TOTAL, including government	4,828	65,934	2,476,306,493	37,557
TOTAL GOVERNMENT	3	9,582	479,649,110	50,057
Federal	1	977	53,887,298	55,156
State	1	5,982	284,101,344	47,493
County	1	2,623	141,660,468	54,007
Total, excluding government	4,825	56,353	1,996,657,383	35,431
Goods Producing	772	5,392	256,267,033	47,527
11-21 Natural Resources and Mining	66	1,661	65,923,514	39,689
111 Crop production	47	1,522	61,002,574	40,081
1111 Oilseed and grain farming	*	*	*	*
1112 Vegetable and melon farming	13	118	2,725,666	23,099
1113 Fruit and tree nut farming	*	*	*	*
1114 Greenhouse and nursery production	*	*	*	*
1119 Other crop farming	*	*	*	*
112 Animal production	12	95	2,829,127	29,780
1121 Cattle ranching and farming	7	76	2,198,773	28,931
1124 Sheep and goat farming	*	*	*	*
1125 Aquaculture	*	*	*	*
1129 Other animal production	*	*	*	*
113 Forestry and logging	*	*	*	*
1132 Forest nursery and gathering forest products	*	*	*	*
114 Fishing, hunting and trapping	*	*	*	*
1141 Fishing	*	*	*	*
115 Agriculture and forestry support activities	*	*	*	*
1151 Support activities for crop production	*	*	*	*
1153 Support activities for forestry	*	*	*	*
212 Mining, except oil and gas	*	*	*	*
2123 Nonmetallic mineral mining and quarrying	*	*	*	*
23 Construction	592	2,721	150,325,937	55,247
236 Construction of buildings	195	742	40,118,600	54,068
2361 Residential building construction	155	426	19,636,391	46,095
2362 Nonresidential building construction	40	317	20,482,209	64,613
237 Heavy and civil engineering construction	36	397	34,466,510	86,817
2371 Utility system construction	*	*	*	*
2372 Land subdivision	17	91	7,483,205	82,233
2373 Highway, street, and bridge construction	8	226	19,227,675	85,078
2379 Other heavy construction	*	*	*	*
238 Specialty trade contractors	361	1,581	75,740,827	47,907
2381 Building foundation and exterior contractors	67	258	11,681,729	45,278
2382 Building equipment contractors	112	585	30,409,215	51,982
2383 Building finishing contractors	103	467	22,512,656	48,207
2389 Other specialty trade contractors	79	272	11,137,227	40,946
31-33 Manufacturing	114	1,009	40,017,582	39,661

MAUI

Industry	No. of Rep. Units December	Average Employment	Total Wages	Average Annual Wage
311 Food manufacturing	30	603	21,563,736	35,761
3113 Sugar and confectionery product manufacturing	*	*	*	*
3114 Fruit and vegetable preserving and specialty	*	*	*	*
3115 Dairy product manufacturing	*	*	*	*
3116 Animal slaughtering and processing	*	*	*	*
3118 Bakeries and tortilla manufacturing	11	147	3,096,739	21,066
3119 Other food manufacturing	10	67	1,294,610	19,323
312 Beverage and tobacco product manufacturing	8	61	1,617,691	26,520
3121 Beverage manufacturing	8	61	1,617,691	26,520
314 Textile product mills	4	10	304,273	30,427
3149 Other textile product mills	4	10	304,273	30,427
315 Apparel manufacturing	3	11	118,450	10,768
3152 Cut and sew apparel manufacturing	*	*	*	*
3159 Accessories and other apparel manufacturing	*	*	*	*
321 Wood product manufacturing	*	*	*	*
3211 Sawmills and wood preservation	*	*	*	*
3212 Plywood and engineered wood product mfg.	*	*	*	*
3219 Other wood product manufacturing	*	*	*	*
323 Printing and related support activities	9	50	1,870,005	37,400
3231 Printing and related support activities	9	50	1,870,005	37,400
324 Petroleum and coal products manufacturing	*	*	*	*
3241 Petroleum and coal products manufacturing	*	*	*	*
325 Chemical manufacturing	7	53	1,914,538	36,123
3253 Agricultural chemical manufacturing	*	*	*	*
3254 Pharmaceutical and medicine manufacturing	*	*	*	*
3256 Soap, cleaning compound, and toiletry mfg.	3	18	664,681	36,927
327 Nonmetallic mineral product manufacturing	14	126	7,895,911	62,666
3271 Clay product and refractory manufacturing	*	*	*	*
3272 Glass and glass product manufacturing	*	*	*	*
3273 Cement and concrete product manufacturing	5	101	6,861,142	67,932
3279 Other nonmetallic mineral products	*	*	*	*
332 Fabricated metal product manufacturing	*	*	*	*
3323 Architectural and structural metals mfg.	*	*	*	*
3327 Machine shops and threaded product mfg.	*	*	*	*
333 Machinery manufacturing	*	*	*	*
3333 Commercial and service industry machinery	*	*	*	*
334 Computer and electronic product manufacturing	*	*	*	*
3345 Electronic instrument manufacturing	*	*	*	*
336 Transportation equipment manufacturing	*	*	*	*
3366 Ship and boat building	*	*	*	*
337 Furniture and related product manufacturing	*	*	*	*
3371 Household and institutional furniture mfg.	*	*	*	*
339 Miscellaneous manufacturing	20	36	1,967,762	54,660
3391 Medical equipment and supplies	*	*	*	*
3399 Other miscellaneous manufacturing	*	*	*	*
Service Providing	4,053	50,961	1,740,390,350	34,151
22 Utilities	18	438	36,255,444	82,775
221 Utilities	18	438	36,255,444	82,775

MAUI

Industry	No. of Rep. Units December	Average Employment	Total Wages	Average Annual Wage
2211 Power generation and supply	*	*	*	*
2212 Natural gas distribution	*	*	*	*
2213 Water, sewage and other systems	10	66	2,873,408	43,536
42 Wholesale trade	175	1,434	66,041,260	46,054
423 Merchant wholesalers, durable goods	70	372	16,829,614	45,241
4231 Motor vehicle and parts merchant wholesalers	*	*	*	*
4232 Furniture and furnishing merchant wholesalers	*	*	*	*
4233 Lumber and const. supply merchant wholesalers	*	*	*	*
4234 Commercial equip. merchant wholesalers	10	40	1,507,660	37,692
4235 Metal and mineral merchant wholesalers	*	*	*	*
4236 Electric goods merchant wholesalers	4	42	2,443,338	58,175
4237 Hardware and plumbing merchant wholesalers	7	23	967,279	42,056
4238 Machinery and supply merchant wholesalers	11	59	2,649,114	44,900
4239 Misc. durable goods merchant wholesalers	18	96	4,402,359	45,858
424 Merchant wholesalers, nondurable goods	75	992	45,673,471	46,042
4241 Paper and paper product merchant wholesalers	*	*	*	*
4242 Druggists' goods merchant wholesalers	6	27	797,401	29,533
4243 Apparel and piece goods merchant wholesalers	*	*	*	*
4244 Grocery and Related Product Wholesalers	25	498	21,421,587	43,015
4246 Chemical merchant wholesalers	3	15	853,883	56,926
4247 Petroleum merchant wholesalers	9	101	7,132,644	70,620
4248 Alcoholic beverage merchant wholesalers	9	174	8,627,975	49,586
4249 Misc. nondurable goods merchant wholesalers	17	113	4,239,020	37,513
425 Electronic markets and agents and brokers	30	70	3,538,175	50,545
4251 Electronic markets and agents and brokers	30	70	3,538,175	50,545
44-45 Retail trade	712	8,786	251,354,710	28,609
441 Motor vehicle and parts dealers	35	535	23,398,081	43,735
4411 Automobile dealers	12	329	16,988,654	51,637
4412 Other motor vehicle dealers	4	47	1,671,130	35,556
4413 Auto parts, accessories, and tire stores	19	159	4,738,297	29,801
442 Furniture and home furnishings stores	40	241	8,098,513	33,604
4421 Furniture stores	20	97	3,245,449	33,458
4422 Home furnishings stores	20	144	4,853,064	33,702
443 Electronics and appliance stores	11	76	3,114,254	40,977
4431 Electronics and appliance stores	11	76	3,114,254	40,977
444 Building material and garden supply stores	39	628	20,445,776	32,557
4441 Building material and supplies dealers	33	598	19,778,324	33,074
4442 Lawn and garden equipment and supplies stores	6	31	667,452	21,531
445 Food and beverage stores	87	1,975	55,758,484	28,232
4451 Grocery stores	61	1,820	51,910,748	28,522
4452 Specialty food stores	20	140	3,635,419	25,967
4453 Beer, wine, and liquor stores	6	15	212,317	14,154
446 Health and personal care stores	53	590	19,399,828	32,881
4461 Health and personal care stores	53	590	19,399,828	32,881
447 Gasoline stations	29	628	15,477,166	24,645
4471 Gasoline stations	29	628	15,477,166	24,645
448 Clothing and clothing accessories stores	210	1,449	33,276,383	22,965
4481 Clothing stores	125	1,058	20,734,221	19,598

MAUI

Industry	No. of Rep. Units December	Average Employment	Total Wages	Average Annual Wage
4482 Shoe stores	13	69	1,335,606	19,357
4483 Jewelry, luggage, and leather goods stores	72	322	11,206,556	34,803
451 Sporting goods, hobby, book and music stores	56	496	10,315,474	20,797
4511 Sporting goods and musical instrument stores	45	382	8,139,439	21,307
4512 Book, periodical, and music stores	11	114	2,176,035	19,088
452 General merchandise stores	16	1,449	38,314,172	26,442
4521 Department stores	6	1,014	22,787,017	22,472
4529 Other general merchandise stores	10	435	15,527,155	35,695
453 Miscellaneous store retailers	126	668	16,909,665	25,314
4531 Florists	11	30	647,803	21,593
4532 Office supplies, stationery, and gift stores	66	419	9,348,908	22,312
4533 Used merchandise stores	7	19	242,915	12,785
4539 Other miscellaneous store retailers	42	200	6,670,039	33,350
454 Nonstore retailers	10	51	6,846,914	134,253
4541 Electronic shopping and mail-order houses	5	30	6,205,794	206,860
4543 Direct selling establishments	5	21	641,120	30,530
48-49 Transportation and warehousing	162	2,526	79,400,012	31,433
481 Air transportation	13	544	16,280,598	29,928
4811 Scheduled air transportation	9	504	13,560,435	26,906
4812 Nonscheduled air transportation	4	40	2,720,163	68,004
483 Water transportation	*	*	*	*
4831 Sea, coastal, and Great Lakes transportation	*	*	*	*
484 Truck transportation	30	289	11,718,670	40,549
4841 General freight trucking	13	182	7,876,628	43,278
4842 Specialized freight trucking	17	108	3,842,042	35,574
485 Transit and ground passenger transportation	24	468	8,381,411	17,909
4853 Taxi and limousine service	*	*	*	*
4854 School and employee bus transportation	8	187	2,969,676	15,881
4855 Charter bus industry	*	*	*	*
4859 Other ground passenger transportation	6	212	3,939,227	18,581
487 Scenic and sightseeing transportation	61	881	27,393,392	31,094
4871 Scenic and sightseeing transportation, land	*	*	*	*
4872 Scenic and sightseeing transportation, water	49	527	14,739,405	27,969
4879 Scenic and sightseeing transportation, other	*	*	*	*
488 Support activities for transportation	17	133	5,555,098	41,768
4881 Support activities for air transportation	*	*	*	*
4883 Support activities for water transportation	3	50	3,822,918	76,458
4884 Support activities for road transportation	6	54	889,604	16,474
4885 Freight transportation arrangement	*	*	*	*
4889 Other support activities for transportation	*	*	*	*
492 Couriers and messengers	10	127	5,006,524	39,421
4921 Couriers	5	106	4,561,891	43,037
4922 Local messengers and local delivery	5	21	444,633	21,173
493 Warehousing and storage	*	*	*	*
4931 Warehousing and storage	*	*	*	*
51 Information	78	742	38,628,775	52,060
511 Publishing industries, except Internet	27	212	9,789,299	46,176
5111 Newspaper, book, and directory publishers	*	*	*	*

MAUI

Industry	No. of Rep. Units December	Average Employment	Total Wages	Average Annual Wage
5112 Software publishers	*	*	*	*
512 Motion picture and sound recording industries	*	*	*	*
5121 Motion picture and video industries	*	*	*	*
5122 Sound recording industries	*	*	*	*
515 Broadcasting, except Internet	6	111	3,828,849	34,494
5151 Radio and television broadcasting	6	111	3,828,849	34,494
517 Telecommunications	23	312	23,411,950	75,038
5171 Wired telecommunications carriers	*	*	*	*
5172 Wireless telecommunications carriers	6	51	2,374,810	46,565
5179 Other telecommunications	*	*	*	*
518 ISPs, search portals, and data processing	*	*	*	*
5182 Data processing and related services	*	*	*	*
519 Other information services	*	*	*	*
5191 Other information services	*	*	*	*
52 Finance and insurance	177	827	38,124,314	46,100
522 Credit intermediation and related activities	91	624	25,246,775	40,460
5221 Depository credit intermediation	56	547	21,918,977	40,071
5222 Nondepository credit intermediation	17	54	2,578,049	47,742
5223 Activities related to credit intermediation	18	22	749,749	34,080
523 Securities, commodity contracts, investments	*	*	*	*
5231 Securities and commodity contracts brokerage	*	*	*	*
5239 Other financial investment activities	*	*	*	*
524 Insurance carriers and related activities	*	*	*	*
5241 Insurance carriers	*	*	*	*
5242 Insurance agencies, brokerages, and related	*	*	*	*
53 Real estate and rental and leasing	278	1,618	58,694,221	36,276
531 Real estate	213	906	35,830,758	39,548
5311 Lessors of real estate	59	306	13,407,160	43,814
5312 Offices of real estate agents and brokers	75	171	6,795,774	39,741
5313 Activities related to real estate	79	430	15,627,824	36,344
532 Rental and leasing services	*	*	*	*
5321 Automotive equipment rental and leasing	33	522	17,601,741	33,720
5322 Consumer goods rental	26	141	3,288,820	23,325
5323 General rental centers	*	*	*	*
5324 Machinery and equipment rental and leasing	*	*	*	*
533 Lessors of nonfinancial intangible assets	*	*	*	*
5331 Lessors of nonfinancial intangible assets	*	*	*	*
54 Professional and technical services	417	1,394	73,715,938	52,881
541 Professional and technical services	417	1,394	73,715,938	52,881
5411 Legal services	73	208	11,193,321	53,814
5412 Accounting and bookkeeping services	63	210	9,115,258	43,406
5413 Architectural and engineering services	64	266	16,344,399	61,445
5414 Specialized design services	*	*	*	*
5415 Computer systems design and related services	54	125	12,057,648	96,461
5416 Management and technical consulting services	50	77	3,747,826	48,673
5417 Scientific research and development services	*	*	*	*
5418 Advertising and related services	14	112	2,534,150	22,626
5419 Other professional and technical services	58	194	6,623,140	34,140

MAUI

Industry	No. of Rep. Units December	Average Employment	Total Wages	Average Annual Wage
55 Management of companies and enterprises	33	303	17,895,162	59,060
551 Management of companies and enterprises	33	303	17,895,162	59,060
5511 Management of companies and enterprises	33	303	17,895,162	59,060
56 Administrative and waste services	330	4,543	132,421,498	29,148
561 Administrative and support services	316	4,368	126,247,854	28,903
5611 Office administrative services	*	*	*	*
5612 Facilities support services	*	*	*	*
5613 Employment services	30	1,337	33,991,781	25,424
5614 Business support services	18	52	1,551,321	29,833
5615 Travel arrangement and reservation services	87	1,014	40,081,097	39,528
5616 Investigation and security services	21	338	8,713,045	25,778
5617 Services to buildings and dwellings	142	1,579	39,471,074	24,998
5619 Other support services	13	32	761,423	23,794
562 Waste management and remediation services	14	175	6,173,644	35,278
5621 Waste collection	6	122	3,680,965	30,172
5622 Waste treatment and disposal	*	*	*	*
5629 Remediation and other waste services	*	*	*	*
61 Educational services	85	989	34,047,331	34,426
611 Educational services	85	989	34,047,331	34,426
6111 Elementary and secondary schools	23	827	30,174,508	36,487
6113 Colleges and universities	7	7	195,601	27,943
6114 Business, computer and management training	*	*	*	*
6115 Technical and trade schools	*	*	*	*
6116 Other schools and instruction	41	138	3,145,220	22,791
6117 Educational support services	*	*	*	*
62 Health care and social assistance	408	4,984	206,566,989	41,446
621 Ambulatory health care services	289	2,362	137,702,460	58,299
6211 Offices of physicians	119	1,258	91,806,611	72,978
6212 Offices of dentists	66	440	19,994,698	45,442
6213 Offices of other health practitioners	76	191	6,839,516	35,809
6214 Outpatient care centers	18	222	10,542,242	47,488
6215 Medical and diagnostic laboratories	*	*	*	*
6216 Home health care services	6	157	4,707,742	29,986
6219 Other ambulatory health care services	*	*	*	*
622 Hospitals	*	*	*	*
6221 General medical and surgical hospitals	*	*	*	*
623 Nursing and residential care facilities	*	*	*	*
6231 Nursing care facilities	*	*	*	*
6232 Residential mental health facilities	9	201	6,149,809	30,596
6233 Community care facilities for the elderly	*	*	*	*
6239 Other residential care facilities	*	*	*	*
624 Social assistance	103	1,806	39,882,170	22,083
6241 Individual and family services	46	1,125	25,203,261	22,403
6242 Emergency and other relief services	7	117	3,476,276	29,712
6243 Vocational rehabilitation services	11	241	5,475,224	22,719
6244 Child day care services	39	323	5,727,409	17,732
71 Arts, entertainment, and recreation	129	1,790	49,302,958	27,544
711 Performing arts and spectator sports	57	574	16,803,782	29,275

MAUI

Industry	No. of Rep. Units December	Average Employment	Total Wages	Average Annual Wage
7111 Performing arts companies	10	365	12,206,507	33,442
7112 Spectator sports	*	*	*	*
7113 Promoters of performing arts and sports	11	156	2,323,085	14,892
7114 Agents and managers for public figures	*	*	*	*
7115 Independent artists, writers, and performers	30	50	2,113,336	42,267
712 Museums, historical sites, zoos, and parks	12	147	3,712,435	25,255
7121 Museums, historical sites, zoos, and parks	12	147	3,712,435	25,255
713 Amusements and recreation	60	1,069	28,786,741	26,929
7131 Amusement parks and arcades	*	*	*	*
7139 Other amusement and recreation industries	*	*	*	*
72 Accommodation and food services	529	17,998	582,230,591	32,350
721 Accommodation	113	10,396	417,697,782	40,179
721110 Hotels and motels, except casino hotels	84	10,134	408,946,967	40,354
721191 Bed-and-breakfast inns	5	42	1,123,432	26,748
721199 All other traveler accommodation	20	160	5,974,910	37,343
721214 Recreational and vacation camps	*	*	*	*
721310 Rooming and boarding houses	*	*	*	*
722 Food services and drinking places	416	7,602	164,532,809	21,643
722110 Full-service restaurants	188	5,161	123,456,787	23,921
722211 Limited-service restaurants	127	1,818	30,502,546	16,778
722212 Cafeterias	*	*	*	*
722213 Snack and nonalcoholic beverage bars	*	*	*	*
722310 Food service contractors	*	*	*	*
722320 Caterers	14	54	1,231,776	22,811
722330 Mobile food services	*	*	*	*
722410 Drinking places, alcoholic beverages	22	95	1,337,922	14,083
81 Other services, except public administration	522	2,590	75,711,147	29,232
811 Repair and maintenance	99	360	12,385,576	34,404
8111 Automotive repair and maintenance	63	246	8,144,650	33,108
8112 Electronic equipment repair and maintenance	*	*	*	*
8113 Commercial machinery repair and	14	56	2,259,161	40,342
8114 Household goods repair and maintenance	*	*	*	*
812 Personal and laundry services	98	613	13,838,895	22,576
8121 Personal care services	49	142	2,787,339	19,629
8122 Death care services	5	55	2,119,276	38,532
8123 Drycleaning and laundry services	15	326	6,475,351	19,863
8129 Other personal services	29	90	2,456,929	27,299
813 Membership associations and organizations	297	1,561	47,886,822	30,677
8131 Religious organizations	53	230	4,297,519	18,685
8132 Grantmaking and giving services	*	*	*	*
8133 Social advocacy organizations	29	192	6,549,188	34,110
8134 Civic and social organizations	*	*	*	*
8139 Professional and similar organizations	193	983	33,467,925	34,047
814 Private households	28	56	1,599,854	28,569
8141 Private households	28	56	1,599,854	28,569

* Data suppressed due to confidentiality.

Note: Nonprofit employers and employers with zero employment are included in the data above.

MAUI
(Continued)

Industry	Jan	Feb	Mar	Apr	May	Jun	Jul	Aug	Sep	Oct	Nov	Dec
TOTAL, including government	65,603	65,942	66,266	65,943	65,755	66,126	66,200	65,948	65,427	65,604	65,965	66,434
TOTAL GOVERNMENT	9,545	9,465	9,775	9,593	9,756	9,933	9,829	9,419	9,451	9,402	9,397	9,415
Federal	867	877	1,086	950	1,187	1,123	1,037	987	927	888	888	903
State	5,983	6,007	6,045	6,055	6,063	5,878	5,965	5,889	5,997	5,971	5,969	5,962
County	2,695	2,581	2,644	2,588	2,506	2,932	2,827	2,543	2,527	2,543	2,540	2,550
Total, excluding government	56,058	56,477	56,491	56,350	55,999	56,193	56,371	56,529	55,976	56,202	56,568	57,019
Goods Producing	5,513	5,435	5,395	5,472	5,336	5,447	5,457	5,373	5,315	5,290	5,291	5,377
11-21 Natural Resources and Mining	1,708	1,739	1,688	1,724	1,626	1,694	1,707	1,637	1,590	1,620	1,556	1,648
111 Crop production	1,579	1,605	1,551	1,592	1,481	1,547	1,557	1,483	1,437	1,480	1,427	1,527
1111 Oilseed and grain farming	*	*	*	*	*	*	*	*	*	*	*	*
1112 Vegetable and melon farming	105	110	115	118	120	116	120	121	119	118	130	129
1113 Fruit and tree nut farming	*	*	*	*	*	*	*	*	*	*	*	*
1114 Greenhouse and nursery production	*	*	*	*	*	*	*	*	*	*	*	*
1119 Other crop farming	*	*	*	*	*	*	*	*	*	*	*	*
112 Animal production	90	92	94	90	98	99	104	103	101	99	89	80
1121 Cattle ranching and farming	74	74	72	72	74	74	78	78	79	78	79	77
1124 Sheep and goat farming	*	*	*	*	*	*	*	*	*	*	*	*
1125 Aquaculture	*	*	*	*	*	*	*	*	*	*	*	*
1129 Other animal production	*	*	*	*	*	*	*	*	*	*	*	*
113 Forestry and logging	*	*	*	*	*	*	*	*	*	*	*	*
1132 Forest nursery and gathering forest products	*	*	*	*	*	*	*	*	*	*	*	*
114 Fishing, hunting and trapping	*	*	*	*	*	*	*	*	*	*	*	*
1141 Fishing	*	*	*	*	*	*	*	*	*	*	*	*
115 Agriculture and forestry support activities	*	*	*	*	*	*	*	*	*	*	*	*
1151 Support activities for crop production	*	*	*	*	*	*	*	*	*	*	*	*
1153 Support activities for forestry	*	*	*	*	*	*	*	*	*	*	*	*
212 Mining, except oil and gas	*	*	*	*	*	*	*	*	*	*	*	*
2123 Nonmetallic mineral mining and quarrying	*	*	*	*	*	*	*	*	*	*	*	*
23 Construction	2,798	2,688	2,699	2,750	2,707	2,740	2,732	2,718	2,716	2,659	2,720	2,725
236 Construction of buildings	765	741	739	728	722	737	726	724	747	737	741	802
2361 Residential building construction	439	422	442	417	414	426	398	416	425	415	432	460
2362 Nonresidential building construction	326	319	297	311	308	311	328	308	322	322	309	342
237 Heavy and civil engineering construction	420	411	407	383	382	395	402	406	385	388	403	384
2371 Utility system construction	*	*	*	*	*	*	*	*	*	*	*	*
2372 Land subdivision	111	100	97	99	87	88	101	81	79	75	88	84
2373 Highway, street, and bridge construction	256	256	256	232	216	219	208	225	211	214	214	210
2379 Other heavy construction	*	*	*	*	*	*	*	*	*	*	*	*
238 Specialty trade contractors	1,613	1,536	1,553	1,639	1,603	1,608	1,604	1,588	1,584	1,534	1,576	1,539
2381 Building foundation and exterior contractors	270	258	257	280	251	255	266	284	265	228	242	242
2382 Building equipment contractors	604	601	608	621	608	611	578	550	553	545	575	565
2383 Building finishing contractors	466	423	425	460	453	467	458	474	495	490	496	491
2389 Other specialty trade contractors	273	254	263	278	291	275	302	280	271	271	263	241
31-33 Manufacturing	1,007	1,008	1,008	998	1,003	1,013	1,018	1,018	1,009	1,011	1,015	1,004
311 Food manufacturing	593	592	588	593	599	603	609	617	611	613	610	603
3113 Sugar and confectionery product manufacturing	*	*	*	*	*	*	*	*	*	*	*	*

MAUI
(Continued)

Industry	Jan	Feb	Mar	Apr	May	Jun	Jul	Aug	Sep	Oct	Nov	Dec
3114 Fruit and vegetable preserving and specialty	*	*	*	*	*	*	*	*	*	*	*	*
3115 Dairy product manufacturing	*	*	*	*	*	*	*	*	*	*	*	*
3116 Animal slaughtering and processing	*	*	*	*	*	*	*	*	*	*	*	*
3118 Bakeries and tortilla manufacturing	141	139	141	144	146	149	146	147	151	155	151	155
3119 Other food manufacturing	63	61	61	63	66	66	72	74	70	67	68	70
312 Beverage and tobacco product manufacturing	58	62	62	59	60	65	62	60	58	57	61	63
3121 Beverage manufacturing	58	62	62	59	60	65	62	60	58	57	61	63
314 Textile product mills	7	7	10	10	11	13	12	10	10	10	12	12
3149 Other textile product mills	7	7	10	10	11	13	12	10	10	10	12	12
315 Apparel manufacturing	10	9	13	12	12	11	12	10	9	10	10	12
3152 Cut and sew apparel manufacturing	*	*	*	*	*	*	*	*	*	*	*	*
3159 Accessories and other apparel manufacturing	*	*	*	*	*	*	*	*	*	*	*	*
321 Wood product manufacturing	*	*	*	*	*	*	*	*	*	*	*	*
3211 Sawmills and wood preservation	*	*	*	*	*	*	*	*	*	*	*	*
3212 Plywood and engineered wood product mfg.	*	*	*	*	*	*	*	*	*	*	*	*
3219 Other wood product manufacturing	*	*	*	*	*	*	*	*	*	*	*	*
323 Printing and related support activities	52	52	53	55	49	49	48	45	47	48	50	50
3231 Printing and related support activities	52	52	53	55	49	49	48	45	47	48	50	50
324 Petroleum and coal products manufacturing	*	*	*	*	*	*	*	*	*	*	*	*
3241 Petroleum and coal products manufacturing	*	*	*	*	*	*	*	*	*	*	*	*
325 Chemical manufacturing	57	59	59	56	55	52	54	54	53	50	48	43
3253 Agricultural chemical manufacturing	*	*	*	*	*	*	*	*	*	*	*	*
3254 Pharmaceutical and medicine manufacturing	*	*	*	*	*	*	*	*	*	*	*	*
3256 Soap, cleaning compound, and toiletry mfg.	18	19	19	19	19	18	18	17	17	16	16	14
327 Nonmetallic mineral product manufacturing	133	130	126	125	121	122	124	126	126	126	126	127
3271 Clay product and refractory manufacturing	*	*	*	*	*	*	*	*	*	*	*	*
3272 Glass and glass product manufacturing	*	*	*	*	*	*	*	*	*	*	*	*
3273 Cement and concrete product manufacturing	105	106	106	104	100	100	97	98	99	98	99	98
3279 Other nonmetallic mineral products	*	*	*	*	*	*	*	*	*	*	*	*
332 Fabricated metal product manufacturing	*	*	*	*	*	*	*	*	*	*	*	*
3323 Architectural and structural metals mfg.	*	*	*	*	*	*	*	*	*	*	*	*
3327 Machine shops and threaded product mfg.	*	*	*	*	*	*	*	*	*	*	*	*
333 Machinery manufacturing	*	*	*	*	*	*	*	*	*	*	*	*
3333 Commercial and service industry machinery	*	*	*	*	*	*	*	*	*	*	*	*
334 Computer and electronic product manufacturing	*	*	*	*	*	*	*	*	*	*	*	*
3345 Electronic instrument manufacturing	*	*	*	*	*	*	*	*	*	*	*	*
336 Transportation equipment manufacturing	*	*	*	*	*	*	*	*	*	*	*	*
3366 Ship and boat building	*	*	*	*	*	*	*	*	*	*	*	*
337 Furniture and related product manufacturing	*	*	*	*	*	*	*	*	*	*	*	*
3371 Household and institutional furniture mfg.	*	*	*	*	*	*	*	*	*	*	*	*
339 Miscellaneous manufacturing	36	36	36	36	39	37	36	36	37	36	37	33
3391 Medical equipment and supplies manufacturing	*	*	*	*	*	*	*	*	*	*	*	*
3399 Other miscellaneous manufacturing	*	*	*	*	*	*	*	*	*	*	*	*
Service Providing	50,545	51,042	51,096	50,878	50,663	50,746	50,914	51,156	50,661	50,912	51,277	51,642
22 Utilities	439	437	437	435	434	435	438	440	439	442	441	441
221 Utilities	439	437	437	435	434	435	438	440	439	442	441	441

MAUI
(Continued)

Industry	Jan	Feb	Mar	Apr	May	Jun	Jul	Aug	Sep	Oct	Nov	Dec
2211 Power generation and supply	*	*	*	*	*	*	*	*	*	*	*	*
2212 Natural gas distribution	*	*	*	*	*	*	*	*	*	*	*	*
2213 Water, sewage and other systems	70	68	67	66	66	66	65	66	67	65	65	66
42 Wholesale trade	1,411	1,414	1,435	1,440	1,438	1,432	1,437	1,438	1,438	1,437	1,438	1,446
423 Merchant wholesalers, durable goods	367	372	383	385	380	371	369	369	367	366	369	369
4231 Motor vehicle and parts merchant wholesalers	*	*	*	*	*	*	*	*	*	*	*	*
4232 Furniture and furnishing merchant wholesalers	*	*	*	*	*	*	*	*	*	*	*	*
4233 Lumber and const. supply merchant wholesalers	*	*	*	*	*	*	*	*	*	*	*	*
4234 Commercial equip. merchant wholesalers	40	41	42	42	41	41	40	38	39	39	39	38
4235 Metal and mineral merchant wholesalers	*	*	*	*	*	*	*	*	*	*	*	*
4236 Electric goods merchant wholesalers	44	43	44	43	42	41	40	41	40	41	40	41
4237 Hardware and plumbing merchant wholesalers	23	24	21	23	23	23	23	23	22	22	22	22
4238 Machinery and supply merchant wholesalers	58	57	58	61	59	57	59	61	58	59	59	58
4239 Misc. durable goods merchant wholesalers	90	95	103	98	95	96	94	92	94	95	98	100
424 Merchant wholesalers, nondurable goods	980	977	983	987	989	990	996	998	1,003	1,000	995	1,004
4241 Paper and paper product merchant wholesalers	*	*	*	*	*	*	*	*	*	*	*	*
4242 Druggists' goods merchant wholesalers	23	22	26	27	27	30	28	28	28	27	27	26
4243 Apparel and piece goods merchant wholesalers	*	*	*	*	*	*	*	*	*	*	*	*
4244 Grocery and Related Product Wholesalers	495	493	499	497	498	490	497	498	505	502	494	502
4246 Chemical merchant wholesalers	14	14	14	16	16	16	15	15	15	15	15	15
4247 Petroleum merchant wholesalers	98	100	98	98	100	102	104	102	103	103	103	104
4248 Alcoholic beverage merchant wholesalers	176	175	174	176	172	172	174	175	174	173	174	174
4249 Misc. nondurable goods merchant wholesalers	114	114	111	111	112	115	113	112	112	113	114	113
425 Electronic markets and agents and brokers	64	65	69	68	69	71	72	71	68	71	74	73
4251 Electronic markets and agents and brokers	64	65	69	68	69	71	72	71	68	71	74	73
44-45 Retail trade	8,726	8,817	8,805	8,760	8,783	8,832	8,871	8,821	8,674	8,627	8,803	8,915
441 Motor vehicle and parts dealers	546	540	530	542	538	537	531	528	526	534	539	532
4411 Automobile dealers	348	335	329	333	327	329	325	322	317	328	331	323
4412 Other motor vehicle dealers	46	46	46	47	47	46	46	46	47	52	51	48
4413 Auto parts, accessories, and tire stores	152	159	155	162	164	162	160	160	162	154	157	161
442 Furniture and home furnishings stores	258	253	250	240	238	243	238	238	228	231	238	240
4421 Furniture stores	100	99	101	96	98	100	95	97	93	92	94	97
4422 Home furnishings stores	158	154	149	144	140	143	143	141	135	139	144	143
443 Electronics and appliance stores	83	78	81	74	73	81	80	77	74	71	71	74
4431 Electronics and appliance stores	83	78	81	74	73	81	80	77	74	71	71	74
444 Building material and garden supply stores	634	640	636	623	633	629	631	623	618	620	625	629
4441 Building material and supplies dealers	603	609	607	591	602	600	598	590	585	592	594	600
4442 Lawn and garden equipment and supplies stores	31	31	29	32	31	29	33	33	33	28	31	29
445 Food and beverage stores	1,885	2,006	2,026	2,009	2,017	2,021	2,002	1,991	1,979	1,899	1,917	1,946
4451 Grocery stores	1,724	1,844	1,860	1,853	1,864	1,869	1,852	1,841	1,827	1,748	1,768	1,790
4452 Specialty food stores	148	147	151	140	138	137	135	135	136	136	132	140
4453 Beer, wine, and liquor stores	13	15	15	16	15	15	15	15	16	15	17	16
446 Health and personal care stores	591	604	589	588	595	605	598	579	574	586	586	590
4461 Health and personal care stores	591	604	589	588	595	605	598	579	574	586	586	590
447 Gasoline stations	635	650	650	642	643	654	632	636	628	608	606	546
4471 Gasoline stations	635	650	650	642	643	654	632	636	628	608	606	546

MAUI
(Continued)

Industry	Jan	Feb	Mar	Apr	May	Jun	Jul	Aug	Sep	Oct	Nov	Dec
448 Clothing and clothing accessories stores	1,439	1,431	1,421	1,432	1,417	1,418	1,479	1,450	1,420	1,426	1,491	1,560
4481 Clothing stores	1,053	1,042	1,033	1,041	1,030	1,041	1,080	1,055	1,026	1,037	1,097	1,157
4482 Shoe stores	68	67	66	67	69	68	76	77	69	67	65	70
4483 Jewelry, luggage, and leather goods stores	318	322	322	324	318	309	323	318	325	322	329	333
451 Sporting goods, hobby, book and music stores	498	498	489	493	487	492	489	495	483	489	510	534
4511 Sporting goods and musical instrument stores	379	384	374	377	375	376	383	382	376	381	386	411
4512 Book, periodical, and music stores	119	114	115	116	112	116	106	113	107	108	124	123
452 General merchandise stores	1,468	1,425	1,425	1,412	1,431	1,435	1,461	1,467	1,427	1,429	1,484	1,523
4521 Department stores	1,033	986	991	993	1,013	1,001	1,006	1,015	992	1,002	1,048	1,085
4529 Other general merchandise stores	435	439	434	419	418	434	455	452	435	427	436	438
453 Miscellaneous store retailers	641	643	656	655	661	664	679	688	674	681	684	684
4531 Florists	29	29	30	29	29	31	30	30	31	31	30	26
4532 Office supplies, stationery, and gift stores	395	403	411	410	425	424	436	429	413	416	428	432
4533 Used merchandise stores	18	19	19	19	18	18	19	19	22	21	19	18
4539 Other miscellaneous store retailers	199	192	196	197	189	191	194	210	208	213	207	208
454 Nonstore retailers	48	49	52	50	50	53	51	49	43	53	52	57
4541 Electronic shopping and mail-order houses	31	31	30	29	29	30	30	30	21	30	32	33
4543 Direct selling establishments	17	18	22	21	21	23	21	19	22	23	20	24
48-49 Transportation and warehousing	2,531	2,551	2,533	2,530	2,543	2,433	2,441	2,544	2,506	2,552	2,555	2,591
481 Air transportation	527	531	530	536	555	531	556	556	550	550	550	555
4811 Scheduled air transportation	485	489	489	495	514	490	516	517	513	512	513	518
4812 Nonscheduled air transportation	42	42	41	41	41	41	40	39	37	38	37	37
483 Water transportation	*	*	*	*	*	*	*	*	*	*	*	*
4831 Sea, coastal, and Great Lakes transportation	*	*	*	*	*	*	*	*	*	*	*	*
484 Truck transportation	311	312	306	286	279	279	274	283	274	286	290	291
4841 General freight trucking	186	183	181	177	173	176	179	187	182	186	184	185
4842 Specialized freight trucking	125	129	125	109	106	103	95	96	92	100	106	106
485 Transit and ground passenger transportation	474	478	475	496	497	401	385	475	466	488	487	488
4853 Taxi and limousine service	*	*	*	*	*	*	*	*	*	*	*	*
4854 School and employee bus transportation	200	202	200	199	205	105	129	204	203	200	201	197
4855 Charter bus industry	*	*	*	*	*	*	*	*	*	*	*	*
4859 Other ground passenger transportation	205	208	207	223	221	221	198	204	199	219	216	222
487 Scenic and sightseeing transportation	875	876	872	866	870	878	889	892	872	890	892	904
4871 Scenic and sightseeing transportation, land	*	*	*	*	*	*	*	*	*	*	*	*
4872 Scenic and sightseeing transportation, water	525	526	522	509	512	520	545	545	519	532	522	541
4879 Scenic and sightseeing transportation, other	*	*	*	*	*	*	*	*	*	*	*	*
488 Support activities for transportation	134	143	142	135	132	131	126	130	136	132	127	130
4881 Support activities for air transportation	*	*	*	*	*	*	*	*	*	*	*	*
4883 Support activities for water transportation	58	59	58	48	46	46	47	48	48	47	47	47
4884 Support activities for road transportation	53	61	61	59	57	52	49	53	51	52	50	53
4885 Freight transportation arrangement	*	*	*	*	*	*	*	*	*	*	*	*
4889 Other support activities for transportation	*	*	*	*	*	*	*	*	*	*	*	*
492 Couriers and messengers	127	128	124	127	126	128	127	124	124	122	125	138
4921 Couriers	108	105	104	106	106	106	106	105	102	100	104	115
4922 Local messengers and local delivery	19	23	20	21	20	22	21	19	22	22	21	23
493 Warehousing and storage	*	*	*	*	*	*	*	*	*	*	*	*

MAUI
(Continued)

Industry	Jan	Feb	Mar	Apr	May	Jun	Jul	Aug	Sep	Oct	Nov	Dec
4931 Warehousing and storage	*	*	*	*	*	*	*	*	*	*	*	*
51 Information	767	756	753	734	738	736	744	736	723	731	751	738
511 Publishing industries, except Internet	229	226	225	214	208	203	207	206	199	210	215	207
5111 Newspaper, book, and directory publishers	*	*	*	*	*	*	*	*	*	*	*	*
5112 Software publishers	*	*	*	*	*	*	*	*	*	*	*	*
512 Motion picture and sound recording industries	*	*	*	*	*	*	*	*	*	*	*	*
5121 Motion picture and video industries	*	*	*	*	*	*	*	*	*	*	*	*
5122 Sound recording industries	*	*	*	*	*	*	*	*	*	*	*	*
515 Broadcasting, except Internet	119	116	111	104	108	103	109	112	110	110	112	113
5151 Radio and television broadcasting	119	116	111	104	108	103	109	112	110	110	112	113
517 Telecommunications	317	317	313	312	313	316	316	311	311	306	308	307
5171 Wired telecommunications carriers	*	*	*	*	*	*	*	*	*	*	*	*
5172 Wireless telecommunications carriers	48	49	50	53	53	53	54	52	54	48	48	48
5179 Other telecommunications	*	*	*	*	*	*	*	*	*	*	*	*
518 ISPs, search portals, and data processing	*	*	*	*	*	*	*	*	*	*	*	*
5182 Data processing and related services	*	*	*	*	*	*	*	*	*	*	*	*
519 Other information services	*	*	*	*	*	*	*	*	*	*	*	*
5191 Other information services	*	*	*	*	*	*	*	*	*	*	*	*
52 Finance and insurance	831	828	844	817	822	830	824	818	824	827	826	831
522 Credit intermediation and related activities	625	627	637	619	618	623	618	618	622	624	623	628
5221 Depository credit intermediation	547	550	561	546	546	547	541	541	549	547	544	550
5222 Nondepository credit intermediation	52	52	51	51	51	56	58	58	53	53	56	56
5223 Activities related to credit intermediation	26	25	25	22	21	20	19	19	20	24	23	22
523 Securities, commodity contracts, investments	*	*	*	*	*	*	*	*	*	*	*	*
5231 Securities and commodity contracts brokerage	*	*	*	*	*	*	*	*	*	*	*	*
5239 Other financial investment activities	*	*	*	*	*	*	*	*	*	*	*	*
524 Insurance carriers and related activities	*	*	*	*	*	*	*	*	*	*	*	*
5241 Insurance carriers	*	*	*	*	*	*	*	*	*	*	*	*
5242 Insurance agencies, brokerages, and related	*	*	*	*	*	*	*	*	*	*	*	*
53 Real estate and rental and leasing	1,600	1,617	1,633	1,595	1,590	1,604	1,607	1,608	1,626	1,645	1,648	1,639
531 Real estate	897	912	917	902	903	900	894	894	909	918	917	912
5311 Lessors of real estate	312	317	318	305	299	303	302	304	305	306	303	295
5312 Offices of real estate agents and brokers	168	176	171	167	169	160	166	167	173	177	177	180
5313 Activities related to real estate	417	419	428	430	435	437	426	423	431	435	437	437
532 Rental and leasing services	*	*	*	*	*	*	*	*	*	*	*	*
5321 Automotive equipment rental and leasing	515	518	526	509	505	508	520	518	522	536	542	539
5322 Consumer goods rental	136	136	139	134	134	146	146	150	149	144	142	141
5323 General rental centers	*	*	*	*	*	*	*	*	*	*	*	*
5324 Machinery and equipment rental and leasing	*	*	*	*	*	*	*	*	*	*	*	*
533 Lessors of nonfinancial intangible assets	*	*	*	*	*	*	*	*	*	*	*	*
5331 Lessors of nonfinancial intangible assets	*	*	*	*	*	*	*	*	*	*	*	*
54 Professional and technical services	1,351	1,380	1,379	1,370	1,367	1,391	1,416	1,418	1,397	1,420	1,415	1,419
541 Professional and technical services	1,351	1,380	1,379	1,370	1,367	1,391	1,416	1,418	1,397	1,420	1,415	1,419
5411 Legal services	182	204	205	203	205	216	212	215	210	211	213	217
5412 Accounting and bookkeeping services	210	219	223	222	212	216	213	207	204	201	195	198
5413 Architectural and engineering services	265	266	261	254	257	262	272	275	269	269	274	270

MAUI
(Continued)

Industry	Jan	Feb	Mar	Apr	May	Jun	Jul	Aug	Sep	Oct	Nov	Dec
5414 Specialized design services	*	*	*	*	*	*	*	*	*	*	*	*
5415 Computer systems design and related services	121	125	123	125	124	125	124	124	126	129	128	128
5416 Management and technical consulting services	82	84	82	73	74	71	83	79	70	78	75	75
5417 Scientific research and development services	*	*	*	*	*	*	*	*	*	*	*	*
5418 Advertising and related services	103	102	104	105	108	110	111	119	123	120	121	115
5419 Other professional and technical services	174	171	173	181	186	197	204	208	206	210	207	216
55 Management of companies and enterprises	340	333	327	308	310	294	290	287	288	286	283	288
551 Management of companies and enterprises	340	333	327	308	310	294	290	287	288	286	283	288
5511 Management of companies and enterprises	340	333	327	308	310	294	290	287	288	286	283	288
56 Administrative and waste services	4,385	4,554	4,561	4,477	4,432	4,392	4,587	4,567	4,571	4,629	4,684	4,675
561 Administrative and support services	4,205	4,376	4,378	4,302	4,259	4,217	4,416	4,397	4,403	4,454	4,511	4,501
5611 Office administrative services	*	*	*	*	*	*	*	*	*	*	*	*
5612 Facilities support services	*	*	*	*	*	*	*	*	*	*	*	*
5613 Employment services	1,223	1,345	1,326	1,314	1,275	1,270	1,392	1,359	1,345	1,383	1,428	1,378
5614 Business support services	54	54	54	51	53	52	51	51	51	51	50	51
5615 Travel arrangement and reservation services	1,001	1,008	1,022	1,020	1,034	1,011	1,007	1,013	986	1,009	1,027	1,027
5616 Investigation and security services	356	371	368	338	341	329	330	328	335	315	321	319
5617 Services to buildings and dwellings	1,520	1,535	1,556	1,529	1,505	1,509	1,588	1,599	1,632	1,650	1,641	1,682
5619 Other support services	34	46	34	34	35	29	31	31	30	29	28	28
562 Waste management and remediation services	180	178	183	175	173	175	171	170	168	175	173	174
5621 Waste collection	120	123	124	124	122	125	121	121	119	121	120	119
5622 Waste treatment and disposal	*	*	*	*	*	*	*	*	*	*	*	*
5629 Remediation and other waste services	*	*	*	*	*	*	*	*	*	*	*	*
61 Educational services	956	988	989	998	1,014	1,013	937	983	990	1,006	1,006	990
611 Educational services	956	988	989	998	1,014	1,013	937	983	990	1,006	1,006	990
6111 Elementary and secondary schools	796	820	829	836	856	843	774	815	846	836	835	832
6113 Colleges and universities	7	7	6	7	8	7	6	7	7	9	8	6
6114 Business, computer and management training	*	*	*	*	*	*	*	*	*	*	*	*
6115 Technical and trade schools	*	*	*	*	*	*	*	*	*	*	*	*
6116 Other schools and instruction	137	145	136	138	133	146	137	140	118	145	145	135
6117 Educational support services	*	*	*	*	*	*	*	*	*	*	*	*
62 Health care and social assistance	4,993	5,000	4,989	4,979	5,043	5,009	4,927	4,983	4,930	4,979	4,992	4,987
621 Ambulatory health care services	2,345	2,331	2,325	2,336	2,362	2,369	2,374	2,384	2,366	2,370	2,386	2,398
6211 Offices of physicians	1,256	1,245	1,244	1,249	1,256	1,257	1,269	1,270	1,260	1,252	1,264	1,272
6212 Offices of dentists	444	445	441	434	431	441	436	439	436	447	444	446
6213 Offices of other health practitioners	184	183	185	194	185	190	194	196	196	190	195	196
6214 Outpatient care centers	205	201	198	201	235	227	227	226	227	236	238	239
6215 Medical and diagnostic laboratories	*	*	*	*	*	*	*	*	*	*	*	*
6216 Home health care services	163	164	163	163	161	158	153	159	153	151	151	150
6219 Other ambulatory health care services	*	*	*	*	*	*	*	*	*	*	*	*
622 Hospitals	*	*	*	*	*	*	*	*	*	*	*	*
6221 General medical and surgical hospitals	*	*	*	*	*	*	*	*	*	*	*	*
623 Nursing and residential care facilities	*	*	*	*	*	*	*	*	*	*	*	*
6231 Nursing care facilities	*	*	*	*	*	*	*	*	*	*	*	*
6232 Residential mental health facilities	204	204	200	208	200	201	201	205	202	196	197	198

MAUI
(Continued)

Industry	Jan	Feb	Mar	Apr	May	Jun	Jul	Aug	Sep	Oct	Nov	Dec
6233 Community care facilities for the elderly	*	*	*	*	*	*	*	*	*	*	*	*
6239 Other residential care facilities	*	*	*	*	*	*	*	*	*	*	*	*
624 Social assistance	1,834	1,859	1,856	1,821	1,853	1,817	1,733	1,777	1,748	1,797	1,799	1,777
6241 Individual and family services	1,132	1,148	1,148	1,146	1,167	1,153	1,108	1,115	1,091	1,109	1,101	1,083
6242 Emergency and other relief services	117	117	114	117	116	116	117	117	117	118	119	118
6243 Vocational rehabilitation services	225	225	237	220	220	303	292	230	221	241	242	240
6244 Child day care services	360	369	357	338	350	245	216	315	319	329	337	336
71 Arts, entertainment, and recreation	1,805	1,822	1,793	1,788	1,754	1,788	1,784	1,804	1,783	1,828	1,780	1,752
711 Performing arts and spectator sports	588	602	580	579	557	552	534	569	577	622	575	547
7111 Performing arts companies	357	351	359	367	347	349	352	368	370	402	391	361
7112 Spectator sports	*	*	*	*	*	*	*	*	*	*	*	*
7113 Promoters of performing arts and sports	176	195	161	148	150	152	136	148	150	178	133	144
7114 Agents and managers for public figures	*	*	*	*	*	*	*	*	*	*	*	*
7115 Independent artists, writers, and performers	52	53	56	60	56	46	45	52	56	41	47	40
712 Museums, historical sites, zoos, and parks	148	145	147	145	147	148	146	147	148	151	149	148
7121 Museums, historical sites, zoos, and parks	148	145	147	145	147	148	146	147	148	151	149	148
713 Amusements and recreation	1,069	1,075	1,066	1,064	1,050	1,088	1,104	1,088	1,058	1,055	1,056	1,057
7131 Amusement parks and arcades	*	*	*	*	*	*	*	*	*	*	*	*
7139 Other amusement and recreation industries	*	*	*	*	*	*	*	*	*	*	*	*
72 Accommodation and food services	17,866	18,025	18,006	18,018	17,782	17,885	18,007	18,121	17,878	17,919	18,108	18,355
721 Accommodation	10,465	10,508	10,402	10,432	10,270	10,278	10,361	10,471	10,358	10,345	10,363	10,499
721110 Hotels and motels, except casino hotels	10,218	10,255	10,135	10,170	10,005	10,010	10,096	10,204	10,098	10,080	10,099	10,232
721191 Bed-and-breakfast inns	45	45	49	44	39	41	40	40	41	39	38	40
721199 All other traveler accommodation	151	159	159	161	157	159	159	160	154	164	168	168
721214 Recreational and vacation camps	*	*	*	*	*	*	*	*	*	*	*	*
721310 Rooming and boarding houses	*	*	*	*	*	*	*	*	*	*	*	*
722 Food services and drinking places	7,401	7,517	7,604	7,586	7,512	7,607	7,646	7,650	7,520	7,574	7,745	7,856
722110 Full-service restaurants	4,940	5,040	5,110	5,189	5,079	5,191	5,197	5,209	5,115	5,149	5,324	5,389
722211 Limited-service restaurants	1,862	1,880	1,882	1,779	1,811	1,796	1,826	1,822	1,777	1,791	1,781	1,811
722212 Cafeterias	*	*	*	*	*	*	*	*	*	*	*	*
722213 Snack and nonalcoholic beverage bars	*	*	*	*	*	*	*	*	*	*	*	*
722310 Food service contractors	*	*	*	*	*	*	*	*	*	*	*	*
722320 Caterers	43	45	46	46	61	59	66	64	63	56	53	51
722330 Mobile food services	*	*	*	*	*	*	*	*	*	*	*	*
722410 Drinking places, alcoholic beverages	98	93	96	88	85	99	92	95	97	100	96	104
81 Other services, except public administration	2,544	2,520	2,612	2,629	2,613	2,672	2,604	2,588	2,594	2,584	2,547	2,575
811 Repair and maintenance	352	353	350	369	359	357	365	366	368	359	360	366
8111 Automotive repair and maintenance	227	230	236	255	252	253	252	251	255	244	246	251
8112 Electronic equipment repair and maintenance	*	*	*	*	*	*	*	*	*	*	*	*
8113 Commercial machinery repair and maintenance	67	62	59	55	47	46	55	58	53	59	55	58
8114 Household goods repair and maintenance	*	*	*	*	*	*	*	*	*	*	*	*
812 Personal and laundry services	618	605	610	634	621	603	620	621	601	604	602	618
8121 Personal care services	144	145	131	139	141	133	143	141	147	147	145	149
8122 Death care services	55	53	63	65	59	57	57	60	46	45	49	50

MAUI
(Continued)

Industry	Jan	Feb	Mar	Apr	May	Jun	Jul	Aug	Sep	Oct	Nov	Dec
8123 Drycleaning and laundry services	325	316	324	343	333	326	334	336	322	315	312	322
8129 Other personal services	94	91	92	87	88	87	86	84	86	97	96	97
813 Membership associations and organizations	1,512	1,498	1,584	1,565	1,572	1,652	1,569	1,551	1,574	1,567	1,540	1,546
8131 Religious organizations	226	224	226	220	225	223	228	240	238	239	238	238
8132 Grantmaking and giving services	*	*	*	*	*	*	*	*	*	*	*	*
8133 Social advocacy organizations	199	204	214	201	199	201	182	185	181	180	179	180
8134 Civic and social organizations	*	*	*	*	*	*	*	*	*	*	*	*
8139 Professional and similar organizations	938	924	998	973	986	1,005	1,003	975	1,015	1,003	983	989
814 Private households	62	64	68	61	61	60	50	50	51	54	45	45
8141 Private households	62	64	68	61	61	60	50	50	51	54	45	45

* Data suppressed due to confidentiality.

KAUAI

EMPLOYMENT AND WAGES OF WORKERS COVERED BY HAWAII EMPLOYMENT SECURITY LAW
AND UNEMPLOYMENT COMPENSATION FOR FEDERAL EMPLOYEES
CLASSIFIED BY INDUSTRY FOR CALENDAR YEAR 2010

Industry	No. of Rep. Units December	Average Employment	Total Wages	Average Annual Wage
TOTAL, including government	2,130	28,206	1,056,618,084	37,461
TOTAL GOVERNMENT	3	4,418	224,906,515	50,907
Federal	1	572	35,490,998	62,047
State	1	2,623	122,816,889	46,823
County	1	1,223	66,598,628	54,455
Total, excluding government	2,127	23,788	831,711,569	34,964
Goods Producing	373	2,547	117,650,629	46,192
11-21 Natural Resources and Mining	21	674	22,919,863	34,006
111 Crop production	9	413	15,322,311	37,100
1111 Oilseed and grain farming	*	*	*	*
1112 Vegetable and melon farming	*	*	*	*
1113 Fruit and tree nut farming	*	*	*	*
1114 Greenhouse and nursery production	*	*	*	*
112 Animal production	6	28	881,741	31,491
1121 Cattle ranching and farming	*	*	*	*
1122 Hog and pig farming	*	*	*	*
1124 Sheep and goat farming	*	*	*	*
1125 Aquaculture	*	*	*	*
113 Forestry and logging	*	*	*	*
1131 Timber tract operations	*	*	*	*
1132 Forest nursery and gathering forest products	*	*	*	*
115 Agriculture and forestry support activities	*	*	*	*
1151 Support activities for crop production	*	*	*	*
212 Mining, except oil and gas	*	*	*	*
2123 Nonmetallic mineral mining and quarrying	*	*	*	*
23 Construction	302	1,580	87,169,360	55,170
236 Construction of buildings	112	517	30,749,768	59,477
2361 Residential building construction	93	405	22,909,562	56,567
2362 Nonresidential building construction	19	112	7,840,206	70,002
237 Heavy and civil engineering construction	20	245	18,397,764	75,093
2371 Utility system construction	*	*	*	*
2372 Land subdivision	*	*	*	*
2373 Highway, street, and bridge construction	3	72	5,384,187	74,780
2379 Other heavy construction	*	*	*	*
238 Specialty trade contractors	170	818	38,021,828	46,481
2381 Building foundation and exterior contractors	28	231	10,037,551	43,453
2382 Building equipment contractors	*	*	*	*
2383 Building finishing contractors	49	166	6,056,973	36,488
2389 Other specialty trade contractors	*	*	*	*
31-33 Manufacturing	50	294	7,561,406	25,719
311 Food manufacturing	18	111	2,076,750	18,709
3113 Sugar and confectionery product manufacturing	3	18	155,425	8,635

KAUAI

Industry	No. of Rep. Units December	Average Employment	Total Wages	Average Annual Wage
3114 Fruit and vegetable preserving and specialty	*	*	*	*
3115 Dairy product manufacturing	*	*	*	*
3118 Bakeries and tortilla manufacturing	*	*	*	*
3119 Other food manufacturing	3	17	316,482	18,617
312 Beverage and tobacco product manufacturing	3	33	776,571	23,532
3121 Beverage manufacturing	3	33	776,571	23,532
314 Textile product mills	*	*	*	*
3149 Other textile product mills	*	*	*	*
315 Apparel manufacturing	*	*	*	*
3152 Cut and sew apparel manufacturing	*	*	*	*
321 Wood product manufacturing	*	*	*	*
3212 Plywood and engineered wood product mfg.	*	*	*	*
3219 Other wood product manufacturing	*	*	*	*
323 Printing and related support activities	8	30	793,944	26,465
3231 Printing and related support activities	8	30	793,944	26,465
325 Chemical manufacturing	*	*	*	*
3256 Soap, cleaning compound, and toiletry mfg.	*	*	*	*
327 Nonmetallic mineral product manufacturing	4	51	1,840,209	36,083
3271 Clay product and refractory manufacturing	*	*	*	*
3273 Cement and concrete product manufacturing	*	*	*	*
332 Fabricated metal product manufacturing	*	*	*	*
3325 Hardware manufacturing	*	*	*	*
334 Computer and electronic product manufacturing	*	*	*	*
3345 Electronic instrument manufacturing	*	*	*	*
337 Furniture and related product manufacturing	*	*	*	*
3371 Household and institutional furniture mfg.	*	*	*	*
339 Miscellaneous manufacturing	6	19	477,823	25,149
3391 Medical equipment and supplies	*	*	*	*
3399 Other miscellaneous manufacturing	*	*	*	*
Service Providing	1,754	21,240	714,060,940	33,619
22 Utilities	10	225	18,319,783	81,421
221 Utilities	10	225	18,319,783	81,421
2211 Power generation and supply	*	*	*	*
2212 Natural gas distribution	*	*	*	*
2213 Water, sewage and other systems	*	*	*	*
42 Wholesale trade	69	479	18,532,629	38,690
423 Merchant wholesalers, durable goods	21	92	3,973,679	43,192
4231 Motor vehicle and parts merchant wholesalers	*	*	*	*
4233 Lumber and const. supply merchant wholesalers	*	*	*	*
4234 Commercial equip. merchant wholesalers	*	*	*	*
4236 Electric goods merchant wholesalers	*	*	*	*
4237 Hardware and plumbing merchant wholesalers	*	*	*	*
4238 Machinery and supply merchant wholesalers	6	23	1,043,193	45,356
4239 Misc. durable goods merchant wholesalers	5	13	262,004	20,154
424 Merchant wholesalers, nondurable goods	39	379	14,000,097	36,940
4241 Paper and paper product merchant wholesalers	*	*	*	*
4244 Grocery and Related Product Wholesalers	14	196	6,313,362	32,211
4246 Chemical merchant wholesalers	*	*	*	*

KAUAI

Industry	No. of Rep. Units December	Average Employment	Total Wages	Average Annual Wage
4247 Petroleum merchant wholesalers	7	40	1,899,364	47,484
4248 Alcoholic beverage merchant wholesalers	6	64	3,064,285	47,879
4249 Misc. nondurable goods merchant wholesalers	6	36	1,348,423	37,456
425 Electronic markets and agents and brokers	9	8	558,853	69,857
4251 Electronic markets and agents and brokers	9	8	558,853	69,857
44-45 Retail trade	317	3,776	101,172,896	26,794
441 Motor vehicle and parts dealers	18	301	12,388,951	41,159
4411 Automobile dealers	5	178	8,703,098	48,894
4412 Other motor vehicle dealers	*	*	*	*
4413 Auto parts, accessories, and tire stores	*	*	*	*
442 Furniture and home furnishings stores	11	43	1,226,527	28,524
4421 Furniture stores	6	27	704,744	26,102
4422 Home furnishings stores	5	16	521,783	32,611
443 Electronics and appliance stores	*	*	*	*
4431 Electronics and appliance stores	*	*	*	*
444 Building material and garden supply stores	28	344	10,683,024	31,055
4441 Building material and supplies dealers	24	314	9,908,863	31,557
4442 Lawn and garden equipment and supplies stores	4	30	774,161	25,805
445 Food and beverage stores	45	862	21,698,399	25,172
4451 Grocery stores	30	759	19,537,819	25,742
4452 Specialty food stores	12	95	2,073,635	21,828
4453 Beer, wine, and liquor stores	3	8	86,945	10,868
446 Health and personal care stores	24	243	8,813,769	36,271
4461 Health and personal care stores	24	243	8,813,769	36,271
447 Gasoline stations	16	118	2,164,704	18,345
4471 Gasoline stations	16	118	2,164,704	18,345
448 Clothing and clothing accessories stores	81	495	9,613,039	19,420
4481 Clothing stores	48	332	5,754,494	17,333
4482 Shoe stores	6	29	495,051	17,071
4483 Jewelry, luggage, and leather goods stores	27	134	3,363,494	25,101
451 Sporting goods, hobby, book and music stores	19	129	2,587,842	20,061
4511 Sporting goods and musical instrument stores	*	*	*	*
4512 Book, periodical, and music stores	*	*	*	*
452 General merchandise stores	11	944	25,282,385	26,782
4521 Department stores	4	701	15,824,436	22,574
4529 Other general merchandise stores	7	243	9,457,949	38,922
453 Miscellaneous store retailers	57	262	5,287,230	20,180
4531 Florists	7	25	365,681	14,627
4532 Office supplies, stationery, and gift stores	33	180	3,758,114	20,878
4533 Used merchandise stores	3	8	103,061	12,883
4539 Other miscellaneous store retailers	14	49	1,060,374	21,640
454 Nonstore retailers	*	*	*	*
4541 Electronic shopping and mail-order houses	*	*	*	*
4543 Direct selling establishments	*	*	*	*
48-49 Transportation and warehousing	73	1,085	35,477,925	32,699
481 Air transportation	6	227	6,951,402	30,623
4811 Scheduled air transportation	*	*	*	*
4812 Nonscheduled air transportation	*	*	*	*

KAUAI

Industry	No. of Rep. Units December	Average Employment	Total Wages	Average Annual Wage
483 Water transportation	*	*	*	*
4831 Sea, coastal, and Great Lakes transportation	*	*	*	*
484 Truck transportation	13	147	5,034,767	34,250
4841 General freight trucking	10	135	4,627,709	34,279
4842 Specialized freight trucking	3	13	407,058	31,312
485 Transit and ground passenger transportation	5	116	2,109,622	18,186
4853 Taxi and limousine service	*	*	*	*
4854 School and employee bus transportation	3	102	1,741,346	17,072
4859 Other ground passenger transportation	*	*	*	*
487 Scenic and sightseeing transportation	27	423	13,253,194	31,331
4871 Scenic and sightseeing transportation, land	*	*	*	*
4872 Scenic and sightseeing transportation, water	*	*	*	*
4879 Scenic and sightseeing transportation, other	*	*	*	*
488 Support activities for transportation	11	97	4,398,067	45,341
4881 Support activities for air transportation	*	*	*	*
4883 Support activities for water transportation	*	*	*	*
4884 Support activities for road transportation	*	*	*	*
4885 Freight transportation arrangement	*	*	*	*
492 Couriers and messengers	6	41	1,804,314	44,008
4921 Couriers	*	*	*	*
4922 Local messengers and local delivery	*	*	*	*
493 Warehousing and storage	*	*	*	*
4931 Warehousing and storage	*	*	*	*
51 Information	31	252	11,515,814	45,698
511 Publishing industries, except Internet	*	*	*	*
5111 Newspaper, book, and directory publishers	*	*	*	*
512 Motion picture and sound recording industries	*	*	*	*
5121 Motion picture and video industries	*	*	*	*
515 Broadcasting, except Internet	5	39	1,263,289	32,392
5151 Radio and television broadcasting	*	*	*	*
5152 Cable and other subscription programming	*	*	*	*
517 Telecommunications	6	83	5,456,231	65,738
5171 Wired telecommunications carriers	*	*	*	*
5172 Wireless telecommunications carriers	*	*	*	*
518 ISPs, search portals, and data processing	*	*	*	*
5182 Data processing and related services	*	*	*	*
52 Finance and insurance	77	536	30,094,169	56,146
522 Credit intermediation and related activities	41	314	16,105,936	51,293
5221 Depository credit intermediation	31	272	13,128,847	48,268
5222 Nondepository credit intermediation	5	28	2,665,394	95,193
5223 Activities related to credit intermediation	5	14	311,695	22,264
523 Securities, commodity contracts, investments	*	*	*	*
5231 Securities and commodity contracts brokerage	*	*	*	*
5239 Other financial investment activities	*	*	*	*
524 Insurance carriers and related activities	*	*	*	*
5241 Insurance carriers	*	*	*	*
5242 Insurance agencies, brokerages, and related	*	*	*	*
525 Funds, trusts, and other financial vehicles	*	*	*	*

KAUAI

Industry	No. of Rep. Units December	Average Employment	Total Wages	Average Annual Wage
5259 Other investment pools and funds	*	*	*	*
53 Real estate and rental and leasing	121	650	22,099,772	34,000
531 Real estate	94	272	11,437,094	42,048
5311 Lessors of real estate	29	124	4,906,371	39,568
5312 Offices of real estate agents and brokers	37	67	2,479,523	37,008
5313 Activities related to real estate	28	82	4,051,200	49,405
532 Rental and leasing services	27	378	10,662,678	28,208
5321 Automotive equipment rental and leasing	12	294	8,504,407	28,927
5322 Consumer goods rental	12	73	1,762,159	24,139
5324 Machinery and equipment rental and leasing	3	10	396,112	39,611
54 Professional and technical services	179	723	36,704,855	50,767
541 Professional and technical services	179	723	36,704,855	50,767
5411 Legal services	20	46	1,911,714	41,559
5412 Accounting and bookkeeping services	41	130	3,886,299	29,895
5413 Architectural and engineering services	34	107	5,551,571	51,884
5414 Specialized design services	*	*	*	*
5415 Computer systems design and related services	26	78	5,607,013	71,885
5416 Management and technical consulting services	10	7	393,832	56,262
5417 Scientific research and development services	*	*	*	*
5418 Advertising and related services	10	49	1,127,475	23,010
5419 Other professional and technical services	18	78	2,091,424	26,813
55 Management of companies and enterprises	19	137	8,036,820	58,663
551 Management of companies and enterprises	19	137	8,036,820	58,663
5511 Management of companies and enterprises	19	137	8,036,820	58,663
56 Administrative and waste services	142	1,861	68,612,137	36,868
561 Administrative and support services	134	1,799	66,298,952	36,853
5611 Office administrative services	*	*	*	*
5612 Facilities support services	*	*	*	*
5613 Employment services	16	207	5,245,571	25,341
5614 Business support services	10	29	701,350	24,184
5615 Travel arrangement and reservation services	*	*	*	*
5616 Investigation and security services	5	91	1,977,067	21,726
5617 Services to buildings and dwellings	75	622	15,932,116	25,614
5619 Other support services	*	*	*	*
562 Waste management and remediation services	8	62	2,313,185	37,309
5621 Waste collection	5	54	2,013,957	37,296
5629 Remediation and other waste services	3	8	299,228	37,404
61 Educational services	27	217	8,084,565	37,256
611 Educational services	27	217	8,084,565	37,256
6111 Elementary and secondary schools	6	107	3,421,773	31,979
6113 Colleges and universities	*	*	*	*
6114 Business, computer and management training	5	20	3,204,051	160,203
6115 Technical and trade schools	*	*	*	*
6116 Other schools and instruction	12	85	1,345,249	15,826
6117 Educational support services	*	*	*	*
62 Health care and social assistance	173	2,328	105,744,439	45,423
621 Ambulatory health care services	114	800	53,428,877	66,786
6211 Offices of physicians	33	315	31,644,538	100,459

KAUAI

Industry	No. of Rep. Units December	Average Employment	Total Wages	Average Annual Wage
6212 Offices of dentists	27	152	7,429,437	48,878
6213 Offices of other health practitioners	36	83	3,217,330	38,763
6214 Outpatient care centers	10	144	7,291,690	50,637
6215 Medical and diagnostic laboratories	*	*	*	*
6216 Home health care services	5	50	1,422,333	28,447
6219 Other ambulatory health care services	*	*	*	*
622 Hospitals	*	*	*	*
6221 General medical and surgical hospitals	*	*	*	*
623 Nursing and residential care facilities	*	*	*	*
6231 Nursing care facilities	*	*	*	*
6232 Residential mental health facilities	*	*	*	*
6233 Community care facilities for the elderly	*	*	*	*
6239 Other residential care facilities	*	*	*	*
624 Social assistance	51	651	13,211,911	20,295
6241 Individual and family services	23	446	8,420,011	18,879
6242 Emergency and other relief services	5	46	1,073,151	23,329
6243 Vocational rehabilitation services	6	32	875,413	27,357
6244 Child day care services	17	128	2,843,336	22,214
71 Arts, entertainment, and recreation	52	895	22,858,700	25,540
711 Performing arts and spectator sports	11	54	1,365,469	25,286
7111 Performing arts companies	4	13	106,767	8,213
7112 Spectator sports	5	9	641,838	71,315
7113 Promoters of performing arts and sports	*	*	*	*
7115 Independent artists, writers, and performers	*	*	*	*
712 Museums, historical sites, zoos, and parks	8	157	4,745,951	30,229
7121 Museums, historical sites, zoos, and parks	8	157	4,745,951	30,229
713 Amusements and recreation	33	684	16,747,280	24,484
7131 Amusement parks and arcades	*	*	*	*
7139 Other amusement and recreation industries	*	*	*	*
72 Accommodation and food services	252	7,084	200,821,996	28,349
721 Accommodation	66	3,800	143,236,529	37,694
721110 Hotels and motels, except casino hotels	*	*	*	*
721191 Bed-and-breakfast inns	*	*	*	*
721199 All other traveler accommodation	14	125	3,655,658	29,245
721211 RV parks and campgrounds	*	*	*	*
721214 Recreational and vacation camps	*	*	*	*
722 Food services and drinking places	186	3,284	57,585,467	17,535
722110 Full-service restaurants	91	2,220	41,930,618	18,888
722211 Limited-service restaurants	67	825	11,998,265	14,543
722213 Snack and nonalcoholic beverage bars	20	161	2,267,907	14,086
722310 Food service contractors	*	*	*	*
722320 Caterers	*	*	*	*
722410 Drinking places, alcoholic beverages	4	28	514,526	18,376
81 Other services, except public administration	212	993	25,984,440	26,168
811 Repair and maintenance	43	148	4,583,350	30,969
8111 Automotive repair and maintenance	26	106	3,393,229	32,012
8112 Electronic equipment repair and maintenance	*	*	*	*
8113 Commercial machinery repair and	3	23	843,953	36,694

KAUAI

Industry	No. of Rep. Units December	Average Employment	Total Wages	Average Annual Wage
8114 Household goods repair and maintenance	*	*	*	*
812 Personal and laundry services	35	253	5,129,824	20,276
8121 Personal care services	18	75	1,308,738	17,450
8122 Death care services	3	19	574,083	30,215
8123 Drycleaning and laundry services	7	109	2,419,202	22,195
8129 Other personal services	7	51	827,801	16,231
813 Membership associations and organizations	112	543	14,825,792	27,303
8131 Religious organizations	35	130	1,951,070	15,008
8132 Grantmaking and giving services	*	*	*	*
8133 Social advocacy organizations	4	48	1,388,747	28,932
8134 Civic and social organizations	*	*	*	*
8139 Professional and similar organizations	63	313	10,464,644	33,433
814 Private households	22	48	1,445,474	30,114
8141 Private households	22	48	1,445,474	30,114

* Data suppressed due to confidentiality.

Note: Nonprofit employers and employers with zero employment are included in the data above.

KAUAI
(Continued)

Industry	Jan	Feb	Mar	Apr	May	Jun	Jul	Aug	Sep	Oct	Nov	Dec
TOTAL, including government	27,894	27,847	28,088	28,012	28,275	28,405	28,414	28,372	28,205	28,093	28,322	28,545
TOTAL GOVERNMENT	4,364	4,344	4,446	4,365	4,513	4,413	4,540	4,558	4,434	4,341	4,350	4,352
Federal	529	536	627	562	679	608	597	574	545	537	535	536
State	2,607	2,614	2,634	2,618	2,629	2,598	2,630	2,668	2,674	2,599	2,604	2,600
County	1,228	1,194	1,185	1,185	1,205	1,207	1,313	1,316	1,215	1,205	1,211	1,216
Total, excluding government	23,530	23,503	23,642	23,647	23,762	23,992	23,874	23,814	23,771	23,752	23,972	24,193
Goods Producing	2,534	2,465	2,544	2,507	2,549	2,557	2,580	2,472	2,549	2,573	2,586	2,649
11-21 Natural Resources and Mining	771	731	731	682	640	617	619	580	605	677	680	752
111 Crop production	435	401	402	383	379	378	377	391	444	461	453	457
1111 Oilseed and grain farming	*	*	*	*	*	*	*	*	*	*	*	*
1112 Vegetable and melon farming	*	*	*	*	*	*	*	*	*	*	*	*
1113 Fruit and tree nut farming	*	*	*	*	*	*	*	*	*	*	*	*
1114 Greenhouse and nursery production	*	*	*	*	*	*	*	*	*	*	*	*
112 Animal production	27	27	28	28	29	29	29	29	28	28	30	29
1121 Cattle ranching and farming	*	*	*	*	*	*	*	*	*	*	*	*
1122 Hog and pig farming	*	*	*	*	*	*	*	*	*	*	*	*
1124 Sheep and goat farming	*	*	*	*	*	*	*	*	*	*	*	*
1125 Aquaculture	*	*	*	*	*	*	*	*	*	*	*	*
113 Forestry and logging	*	*	*	*	*	*	*	*	*	*	*	*
1131 Timber tract operations	*	*	*	*	*	*	*	*	*	*	*	*
1132 Forest nursery and gathering forest products	*	*	*	*	*	*	*	*	*	*	*	*
115 Agriculture and forestry support activities	*	*	*	*	*	*	*	*	*	*	*	*
1151 Support activities for crop production	*	*	*	*	*	*	*	*	*	*	*	*
212 Mining, except oil and gas	*	*	*	*	*	*	*	*	*	*	*	*
2123 Nonmetallic mineral mining and quarrying	*	*	*	*	*	*	*	*	*	*	*	*
23 Construction	1,453	1,437	1,512	1,542	1,619	1,642	1,659	1,595	1,642	1,616	1,629	1,612
236 Construction of buildings	467	476	496	503	536	533	525	541	567	523	545	492
2361 Residential building construction	361	367	396	398	418	410	409	417	445	417	438	385
2362 Nonresidential building construction	106	109	100	105	118	123	116	124	122	106	107	107
237 Heavy and civil engineering construction	234	254	253	253	245	244	261	259	247	241	227	224
2371 Utility system construction	*	*	*	*	*	*	*	*	*	*	*	*
2372 Land subdivision	*	*	*	*	*	*	*	*	*	*	*	*
2373 Highway, street, and bridge construction	71	78	84	80	66	55	72	65	68	83	73	68
2379 Other heavy construction	*	*	*	*	*	*	*	*	*	*	*	*
238 Specialty trade contractors	752	707	763	786	838	865	873	795	828	852	857	896
2381 Building foundation and exterior contractors	182	186	195	212	237	254	289	212	237	249	244	274
2382 Building equipment contractors	*	*	*	*	*	*	*	*	*	*	*	*
2383 Building finishing contractors	143	133	141	148	162	167	166	164	166	177	203	218
2389 Other specialty trade contractors	*	*	*	*	*	*	*	*	*	*	*	*
31-33 Manufacturing	310	297	301	283	290	298	302	297	302	280	277	285
311 Food manufacturing	112	110	108	106	112	117	119	119	114	103	103	103
3113 Sugar and confectionery product manufacturing	18	15	16	18	18	21	21	22	17	16	15	16
3114 Fruit and vegetable preserving and specialty	*	*	*	*	*	*	*	*	*	*	*	*

KAUAI
(Continued)

Industry	Jan	Feb	Mar	Apr	May	Jun	Jul	Aug	Sep	Oct	Nov	Dec
3115 Dairy product manufacturing	*	*	*	*	*	*	*	*	*	*	*	*
3118 Bakeries and tortilla manufacturing	*	*	*	*	*	*	*	*	*	*	*	*
3119 Other food manufacturing	19	18	17	16	17	16	16	17	18	18	17	17
312 Beverage and tobacco product manufacturing	39	38	38	29	31	35	35	32	29	29	31	34
3121 Beverage manufacturing	39	38	38	29	31	35	35	32	29	29	31	34
314 Textile product mills	*	*	*	*	*	*	*	*	*	*	*	*
3149 Other textile product mills	*	*	*	*	*	*	*	*	*	*	*	*
315 Apparel manufacturing	*	*	*	*	*	*	*	*	*	*	*	*
3152 Cut and sew apparel manufacturing	*	*	*	*	*	*	*	*	*	*	*	*
321 Wood product manufacturing	*	*	*	*	*	*	*	*	*	*	*	*
3212 Plywood and engineered wood product mfg.	*	*	*	*	*	*	*	*	*	*	*	*
3219 Other wood product manufacturing	*	*	*	*	*	*	*	*	*	*	*	*
323 Printing and related support activities	32	28	29	29	30	29	30	31	33	30	29	30
3231 Printing and related support activities	32	28	29	29	30	29	30	31	33	30	29	30
325 Chemical manufacturing	*	*	*	*	*	*	*	*	*	*	*	*
3256 Soap, cleaning compound, and toiletry mfg.	*	*	*	*	*	*	*	*	*	*	*	*
327 Nonmetallic mineral product manufacturing	51	52	54	50	50	50	51	51	53	52	51	52
3271 Clay product and refractory manufacturing	*	*	*	*	*	*	*	*	*	*	*	*
3273 Cement and concrete product manufacturing	*	*	*	*	*	*	*	*	*	*	*	*
332 Fabricated metal product manufacturing	*	*	*	*	*	*	*	*	*	*	*	*
3325 Hardware manufacturing	*	*	*	*	*	*	*	*	*	*	*	*
334 Computer and electronic product manufacturing	*	*	*	*	*	*	*	*	*	*	*	*
3345 Electronic instrument manufacturing	*	*	*	*	*	*	*	*	*	*	*	*
337 Furniture and related product manufacturing	*	*	*	*	*	*	*	*	*	*	*	*
3371 Household and institutional furniture mfg.	*	*	*	*	*	*	*	*	*	*	*	*
339 Miscellaneous manufacturing	19	18	17	17	17	17	22	20	22	20	19	19
3391 Medical equipment and supplies manufacturing	*	*	*	*	*	*	*	*	*	*	*	*
3399 Other miscellaneous manufacturing	*	*	*	*	*	*	*	*	*	*	*	*
Service Providing	20,996	21,038	21,098	21,140	21,213	21,435	21,294	21,342	21,222	21,179	21,386	21,544
22 Utilities	224	225	224	225	226	228	227	226	224	223	223	222
221 Utilities	224	225	224	225	226	228	227	226	224	223	223	222
2211 Power generation and supply	*	*	*	*	*	*	*	*	*	*	*	*
2212 Natural gas distribution	*	*	*	*	*	*	*	*	*	*	*	*
2213 Water, sewage and other systems	*	*	*	*	*	*	*	*	*	*	*	*
42 Wholesale trade	475	475	477	471	478	474	482	481	488	480	482	487
423 Merchant wholesalers, durable goods	88	89	88	90	90	88	93	95	95	97	98	97
4231 Motor vehicle and parts merchant wholesalers	*	*	*	*	*	*	*	*	*	*	*	*
4233 Lumber and const. supply merchant wholesalers	*	*	*	*	*	*	*	*	*	*	*	*
4234 Commercial equip. merchant wholesalers	*	*	*	*	*	*	*	*	*	*	*	*
4236 Electric goods merchant wholesalers	*	*	*	*	*	*	*	*	*	*	*	*
4237 Hardware and plumbing merchant wholesalers	*	*	*	*	*	*	*	*	*	*	*	*
4238 Machinery and supply merchant wholesalers	25	24	24	23	23	23	23	23	23	23	23	23
4239 Misc. durable goods merchant wholesalers	13	13	13	13	13	13	12	13	13	13	13	13
424 Merchant wholesalers, nondurable goods	378	376	379	374	381	379	382	379	386	374	375	381

KAUAI
(Continued)

Industry	Jan	Feb	Mar	Apr	May	Jun	Jul	Aug	Sep	Oct	Nov	Dec
4241 Paper and paper product merchant wholesalers	*	*	*	*	*	*	*	*	*	*	*	*
4244 Grocery and Related Product Wholesalers	197	196	196	194	197	195	196	195	207	192	194	196
4246 Chemical merchant wholesalers	*	*	*	*	*	*	*	*	*	*	*	*
4247 Petroleum merchant wholesalers	38	38	38	38	40	41	43	42	42	41	40	41
4248 Alcoholic beverage merchant wholesalers	63	62	63	64	64	64	65	65	65	64	66	67
4249 Misc. nondurable goods merchant wholesalers	37	35	38	35	35	36	36	37	36	37	37	37
425 Electronic markets and agents and brokers	9	10	10	7	7	7	7	7	7	9	9	9
4251 Electronic markets and agents and brokers	9	10	10	7	7	7	7	7	7	9	9	9
44-45 Retail trade	3,770	3,737	3,744	3,756	3,779	3,806	3,770	3,779	3,779	3,763	3,784	3,861
441 Motor vehicle and parts dealers	311	306	299	301	300	302	299	296	296	301	302	301
4411 Automobile dealers	184	178	174	178	178	180	178	177	178	176	176	176
4412 Other motor vehicle dealers	*	*	*	*	*	*	*	*	*	*	*	*
4413 Auto parts, accessories, and tire stores	*	*	*	*	*	*	*	*	*	*	*	*
442 Furniture and home furnishings stores	46	48	42	46	42	39	36	39	49	45	37	47
4421 Furniture stores	31	33	26	29	26	22	20	22	32	31	22	30
4422 Home furnishings stores	15	15	16	17	16	17	16	17	17	14	15	17
443 Electronics and appliance stores	*	*	*	*	*	*	*	*	*	*	*	*
4431 Electronics and appliance stores	*	*	*	*	*	*	*	*	*	*	*	*
444 Building material and garden supply stores	359	359	355	349	348	350	331	337	342	333	325	334
4441 Building material and supplies dealers	326	327	324	318	317	317	299	304	310	310	302	308
4442 Lawn and garden equipment and supplies stores	33	32	31	31	31	33	32	33	32	23	23	26
445 Food and beverage stores	833	854	859	860	860	876	872	858	861	865	865	879
4451 Grocery stores	738	758	759	763	762	769	759	753	754	760	761	772
4452 Specialty food stores	88	88	92	90	91	100	104	96	98	96	95	99
4453 Beer, wine, and liquor stores	7	8	8	7	7	7	9	9	9	9	9	8
446 Health and personal care stores	245	243	244	245	243	247	245	237	240	238	245	245
4461 Health and personal care stores	245	243	244	245	243	247	245	237	240	238	245	245
447 Gasoline stations	117	109	117	108	119	109	121	121	112	124	126	133
4471 Gasoline stations	117	109	117	108	119	109	121	121	112	124	126	133
448 Clothing and clothing accessories stores	484	496	487	482	482	488	510	513	502	484	495	520
4481 Clothing stores	325	334	326	329	322	336	341	342	334	318	324	351
4482 Shoe stores	27	28	28	27	28	28	34	33	28	28	29	31
4483 Jewelry, luggage, and leather goods stores	132	134	133	126	132	124	135	138	140	138	142	138
451 Sporting goods, hobby, book and music stores	116	109	116	126	123	137	135	138	136	136	136	135
4511 Sporting goods and musical instrument stores	*	*	*	*	*	*	*	*	*	*	*	*
4512 Book, periodical, and music stores	*	*	*	*	*	*	*	*	*	*	*	*
452 General merchandise stores	951	915	924	936	952	953	922	942	950	952	965	970
4521 Department stores	707	683	685	688	702	710	690	697	708	705	720	718
4529 Other general merchandise stores	244	232	239	248	250	243	232	245	242	247	245	252
453 Miscellaneous store retailers	270	261	264	265	268	263	259	260	258	255	257	264
4531 Florists	27	25	26	25	27	23	24	25	26	26	24	27
4532 Office supplies, stationery, and gift stores	184	180	178	179	182	182	182	182	176	172	180	182
4533 Used merchandise stores	9	7	8	8	6	8	8	8	10	9	9	8
4539 Other miscellaneous store retailers	50	49	52	53	53	50	45	45	46	48	44	47

KAUAI
(Continued)

Industry	Jan	Feb	Mar	Apr	May	Jun	Jul	Aug	Sep	Oct	Nov	Dec
454 Nonstore retailers	*	*	*	*	*	*	*	*	*	*	*	*
4541 Electronic shopping and mail-order houses	*	*	*	*	*	*	*	*	*	*	*	*
4543 Direct selling establishments	*	*	*	*	*	*	*	*	*	*	*	*
48-49 Transportation and warehousing	1,046	1,047	1,058	1,073	1,094	1,098	1,118	1,116	1,112	1,092	1,087	1,074
481 Air transportation	218	218	220	217	219	222	231	231	237	233	238	238
4811 Scheduled air transportation	*	*	*	*	*	*	*	*	*	*	*	*
4812 Nonscheduled air transportation	*	*	*	*	*	*	*	*	*	*	*	*
483 Water transportation	*	*	*	*	*	*	*	*	*	*	*	*
4831 Sea, coastal, and Great Lakes transportation	*	*	*	*	*	*	*	*	*	*	*	*
484 Truck transportation	151	148	149	145	145	147	147	144	145	145	151	151
4841 General freight trucking	140	137	138	134	131	133	133	130	132	132	138	139
4842 Specialized freight trucking	11	11	11	11	14	14	14	14	13	13	13	12
485 Transit and ground passenger transportation	111	111	111	114	118	106	119	118	119	120	121	119
4853 Taxi and limousine service	*	*	*	*	*	*	*	*	*	*	*	*
4854 School and employee bus transportation	99	100	99	102	105	91	105	104	105	106	107	106
4859 Other ground passenger transportation	*	*	*	*	*	*	*	*	*	*	*	*
487 Scenic and sightseeing transportation	400	401	413	425	438	448	448	448	439	420	404	391
4871 Scenic and sightseeing transportation, land	*	*	*	*	*	*	*	*	*	*	*	*
4872 Scenic and sightseeing transportation, water	*	*	*	*	*	*	*	*	*	*	*	*
4879 Scenic and sightseeing transportation, other	*	*	*	*	*	*	*	*	*	*	*	*
488 Support activities for transportation	89	97	92	98	97	98	96	100	100	99	98	96
4881 Support activities for air transportation	*	*	*	*	*	*	*	*	*	*	*	*
4883 Support activities for water transportation	*	*	*	*	*	*	*	*	*	*	*	*
4884 Support activities for road transportation	*	*	*	*	*	*	*	*	*	*	*	*
4885 Freight transportation arrangement	*	*	*	*	*	*	*	*	*	*	*	*
492 Couriers and messengers	44	37	39	41	42	42	42	40	39	39	39	44
4921 Couriers	*	*	*	*	*	*	*	*	*	*	*	*
4922 Local messengers and local delivery	*	*	*	*	*	*	*	*	*	*	*	*
493 Warehousing and storage	*	*	*	*	*	*	*	*	*	*	*	*
4931 Warehousing and storage	*	*	*	*	*	*	*	*	*	*	*	*
51 Information	255	259	262	236	255	254	241	246	251	262	252	255
511 Publishing industries, except Internet	*	*	*	*	*	*	*	*	*	*	*	*
5111 Newspaper, book, and directory publishers	*	*	*	*	*	*	*	*	*	*	*	*
512 Motion picture and sound recording industries	*	*	*	*	*	*	*	*	*	*	*	*
5121 Motion picture and video industries	*	*	*	*	*	*	*	*	*	*	*	*
515 Broadcasting, except Internet	38	40	40	22	39	39	43	41	42	42	40	43
5151 Radio and television broadcasting	*	*	*	*	*	*	*	*	*	*	*	*
5152 Cable and other subscription programming	*	*	*	*	*	*	*	*	*	*	*	*
517 Telecommunications	83	85	85	84	84	84	82	81	81	82	82	82
5171 Wired telecommunications carriers	*	*	*	*	*	*	*	*	*	*	*	*
5172 Wireless telecommunications carriers	*	*	*	*	*	*	*	*	*	*	*	*
518 ISPs, search portals, and data processing	*	*	*	*	*	*	*	*	*	*	*	*
5182 Data processing and related services	*	*	*	*	*	*	*	*	*	*	*	*
52 Finance and insurance	552	541	541	536	538	528	530	531	534	528	538	538

KAUAI
(Continued)

Industry	Jan	Feb	Mar	Apr	May	Jun	Jul	Aug	Sep	Oct	Nov	Dec
522 Credit intermediation and related activities	323	312	313	311	314	308	307	314	316	310	320	317
5221 Depository credit intermediation	280	271	274	273	273	272	274	271	271	269	271	270
5222 Nondepository credit intermediation	30	27	23	24	27	22	20	30	32	28	36	34
5223 Activities related to credit intermediation	13	14	16	14	14	14	13	13	13	13	13	13
523 Securities, commodity contracts, investments	*	*	*	*	*	*	*	*	*	*	*	*
5231 Securities and commodity contracts brokerage	*	*	*	*	*	*	*	*	*	*	*	*
5239 Other financial investment activities	*	*	*	*	*	*	*	*	*	*	*	*
524 Insurance carriers and related activities	*	*	*	*	*	*	*	*	*	*	*	*
5241 Insurance carriers	*	*	*	*	*	*	*	*	*	*	*	*
5242 Insurance agencies, brokerages, and related	*	*	*	*	*	*	*	*	*	*	*	*
525 Funds, trusts, and other financial vehicles	*	*	*	*	*	*	*	*	*	*	*	*
5259 Other investment pools and funds	*	*	*	*	*	*	*	*	*	*	*	*
53 Real estate and rental and leasing	662	667	650	654	633	641	634	640	647	657	654	664
531 Real estate	280	283	272	276	264	272	258	260	266	276	280	282
5311 Lessors of real estate	135	139	126	126	121	125	116	116	116	121	122	122
5312 Offices of real estate agents and brokers	65	64	64	66	63	66	63	65	67	74	72	72
5313 Activities related to real estate	80	80	82	84	80	81	79	79	83	81	86	88
532 Rental and leasing services	382	384	378	378	369	369	376	380	381	381	374	382
5321 Automotive equipment rental and leasing	290	292	290	286	285	284	294	295	298	306	304	306
5322 Consumer goods rental	79	79	75	80	72	73	73	76	75	68	63	68
5324 Machinery and equipment rental and leasing	13	13	13	12	12	12	9	9	8	7	7	8
54 Professional and technical services	786	789	762	751	692	683	689	689	673	696	698	765
541 Professional and technical services	786	789	762	751	692	683	689	689	673	696	698	765
5411 Legal services	44	44	44	39	47	49	44	46	47	47	49	46
5412 Accounting and bookkeeping services	181	189	172	181	100	97	101	96	97	97	95	155
5413 Architectural and engineering services	109	109	107	106	109	111	113	106	102	105	103	99
5414 Specialized design services	*	*	*	*	*	*	*	*	*	*	*	*
5415 Computer systems design and related services	85	83	84	75	79	75	80	77	77	74	75	77
5416 Management and technical consulting services	7	4	4	7	7	6	6	6	5	9	9	11
5417 Scientific research and development services	*	*	*	*	*	*	*	*	*	*	*	*
5418 Advertising and related services	51	50	48	48	50	47	41	51	50	49	52	53
5419 Other professional and technical services	80	79	74	75	80	78	77	80	74	78	76	81
55 Management of companies and enterprises	126	125	122	130	131	135	133	129	140	158	160	151
551 Management of companies and enterprises	126	125	122	130	131	135	133	129	140	158	160	151
5511 Management of companies and enterprises	126	125	122	130	131	135	133	129	140	158	160	151
56 Administrative and waste services	1,771	1,762	1,778	1,867	1,881	1,906	1,855	1,865	1,867	1,925	1,920	1,931
561 Administrative and support services	1,721	1,713	1,729	1,816	1,829	1,855	1,784	1,794	1,795	1,848	1,847	1,856
5611 Office administrative services	*	*	*	*	*	*	*	*	*	*	*	*
5612 Facilities support services	*	*	*	*	*	*	*	*	*	*	*	*
5613 Employment services	192	195	194	204	199	204	208	220	209	230	221	203
5614 Business support services	30	29	30	30	30	30	30	29	28	28	27	27
5615 Travel arrangement and reservation services	*	*	*	*	*	*	*	*	*	*	*	*
5616 Investigation and security services	92	96	94	82	99	93	87	84	85	88	90	104
5617 Services to buildings and dwellings	576	562	577	644	648	660	586	590	610	663	672	675

KAUAI
(Continued)

Industry	Jan	Feb	Mar	Apr	May	Jun	Jul	Aug	Sep	Oct	Nov	Dec
5619 Other support services	*	*	*	*	*	*	*	*	*	*	*	*
562 Waste management and remediation services	50	49	49	51	52	51	71	71	72	77	73	75
5621 Waste collection	41	40	40	41	44	43	61	63	65	70	66	68
5629 Remediation and other waste services	9	9	9	10	8	8	10	8	7	7	7	7
61 Educational services	219	239	247	253	255	269	192	179	187	198	184	179
611 Educational services	219	239	247	253	255	269	192	179	187	198	184	179
6111 Elementary and secondary schools	106	113	110	110	111	101	93	98	108	106	117	114
6113 Colleges and universities	*	*	*	*	*	*	*	*	*	*	*	*
6114 Business, computer and management training	23	22	23	23	21	25	22	15	15	18	15	15
6115 Technical and trade schools	*	*	*	*	*	*	*	*	*	*	*	*
6116 Other schools and instruction	84	98	108	117	118	139	72	62	59	70	48	45
6117 Educational support services	*	*	*	*	*	*	*	*	*	*	*	*
62 Health care and social assistance	2,297	2,319	2,325	2,345	2,348	2,333	2,313	2,330	2,321	2,333	2,323	2,349
621 Ambulatory health care services	797	807	805	806	812	806	794	795	792	794	783	809
6211 Offices of physicians	309	315	316	314	317	312	317	317	315	316	312	319
6212 Offices of dentists	151	153	148	156	155	157	146	146	148	152	150	159
6213 Offices of other health practitioners	82	82	81	81	83	82	83	84	83	77	83	90
6214 Outpatient care centers	144	146	148	143	145	143	144	146	143	145	138	139
6215 Medical and diagnostic laboratories	*	*	*	*	*	*	*	*	*	*	*	*
6216 Home health care services	54	55	54	54	54	54	46	44	46	46	43	44
6219 Other ambulatory health care services	*	*	*	*	*	*	*	*	*	*	*	*
622 Hospitals	*	*	*	*	*	*	*	*	*	*	*	*
6221 General medical and surgical hospitals	*	*	*	*	*	*	*	*	*	*	*	*
623 Nursing and residential care facilities	*	*	*	*	*	*	*	*	*	*	*	*
6231 Nursing care facilities	*	*	*	*	*	*	*	*	*	*	*	*
6232 Residential mental health facilities	*	*	*	*	*	*	*	*	*	*	*	*
6233 Community care facilities for the elderly	*	*	*	*	*	*	*	*	*	*	*	*
6239 Other residential care facilities	*	*	*	*	*	*	*	*	*	*	*	*
624 Social assistance	638	646	651	660	662	652	642	649	646	662	656	653
6241 Individual and family services	438	442	445	453	451	463	455	439	432	447	444	440
6242 Emergency and other relief services	41	40	43	45	46	41	51	52	51	51	44	45
6243 Vocational rehabilitation services	29	31	32	30	32	38	34	29	31	33	34	34
6244 Child day care services	130	133	131	132	133	110	102	129	132	131	134	134
71 Arts, entertainment, and recreation	920	918	923	854	866	892	887	886	900	904	893	896
711 Performing arts and spectator sports	55	54	56	64	59	57	50	52	52	54	43	54
7111 Performing arts companies	15	14	12	16	15	17	11	13	13	13	5	13
7112 Spectator sports	10	10	10	9	8	9	8	9	9	9	8	8
7113 Promoters of performing arts and sports	*	*	*	*	*	*	*	*	*	*	*	*
7115 Independent artists, writers, and performers	*	*	*	*	*	*	*	*	*	*	*	*
712 Museums, historical sites, zoos, and parks	156	155	152	148	152	157	162	156	164	159	161	161
7121 Museums, historical sites, zoos, and parks	156	155	152	148	152	157	162	156	164	159	161	161
713 Amusements and recreation	709	709	715	642	655	678	675	678	684	691	689	681
7131 Amusement parks and arcades	*	*	*	*	*	*	*	*	*	*	*	*

KAUAI
(Continued)

Industry	Jan	Feb	Mar	Apr	May	Jun	Jul	Aug	Sep	Oct	Nov	Dec
7139 Other amusement and recreation industries	*	*	*	*	*	*	*	*	*	*	*	*
72 Accommodation and food services	6,888	6,917	6,970	7,001	7,034	7,187	7,231	7,261	7,123	6,970	7,206	7,216
721 Accommodation	3,770	3,760	3,782	3,764	3,742	3,797	3,814	3,809	3,799	3,689	3,922	3,954
721110 Hotels and motels, except casino hotels	*	*	*	*	*	*	*	*	*	*	*	*
721191 Bed-and-breakfast inns	*	*	*	*	*	*	*	*	*	*	*	*
721199 All other traveler accommodation	121	117	116	114	112	128	125	124	137	132	135	136
721211 RV parks and campgrounds	*	*	*	*	*	*	*	*	*	*	*	*
721214 Recreational and vacation camps	*	*	*	*	*	*	*	*	*	*	*	*
722 Food services and drinking places	3,118	3,157	3,188	3,237	3,292	3,390	3,417	3,452	3,324	3,281	3,284	3,262
722110 Full-service restaurants	2,111	2,146	2,152	2,181	2,219	2,303	2,307	2,329	2,275	2,222	2,201	2,191
722211 Limited-service restaurants	775	780	803	840	848	860	862	863	809	803	835	825
722213 Snack and nonalcoholic beverage bars	153	152	155	151	155	157	163	172	161	174	170	170
722310 Food service contractors	*	*	*	*	*	*	*	*	*	*	*	*
722320 Caterers	*	*	*	*	*	*	*	*	*	*	*	*
722410 Drinking places, alcoholic beverages	26	26	27	26	26	27	28	28	29	30	30	29
81 Other services, except public administration	1,005	1,018	1,015	988	1,003	1,001	992	984	976	990	982	956
811 Repair and maintenance	152	153	153	140	152	150	145	149	150	145	142	147
8111 Automotive repair and maintenance	109	110	109	100	109	104	104	107	105	108	104	105
8112 Electronic equipment repair and maintenance	*	*	*	*	*	*	*	*	*	*	*	*
8113 Commercial machinery repair and maintenance	22	22	22	22	21	23	24	25	25	21	21	22
8114 Household goods repair and maintenance	*	*	*	*	*	*	*	*	*	*	*	*
812 Personal and laundry services	252	247	246	253	258	252	266	258	261	258	247	242
8121 Personal care services	71	69	65	73	75	72	73	76	81	84	80	78
8122 Death care services	20	17	18	18	20	16	20	16	19	18	20	20
8123 Drycleaning and laundry services	111	109	111	111	109	116	122	115	114	105	94	92
8129 Other personal services	50	52	52	51	54	48	51	51	47	51	53	52
813 Membership associations and organizations	550	567	565	548	545	552	536	531	519	541	542	525
8131 Religious organizations	130	123	123	122	133	123	137	136	134	135	136	130
8132 Grantmaking and giving services	*	*	*	*	*	*	*	*	*	*	*	*
8133 Social advocacy organizations	48	49	51	50	50	50	51	45	41	46	51	49
8134 Civic and social organizations	*	*	*	*	*	*	*	*	*	*	*	*
8139 Professional and similar organizations	311	337	333	321	305	326	298	303	298	315	304	301
814 Private households	51	51	51	47	48	47	45	46	46	46	51	42
8141 Private households	51	51	51	47	48	47	45	46	46	46	51	42

* Data suppressed due to confidentiality.

2010 Distribution of Statewide Average Employment

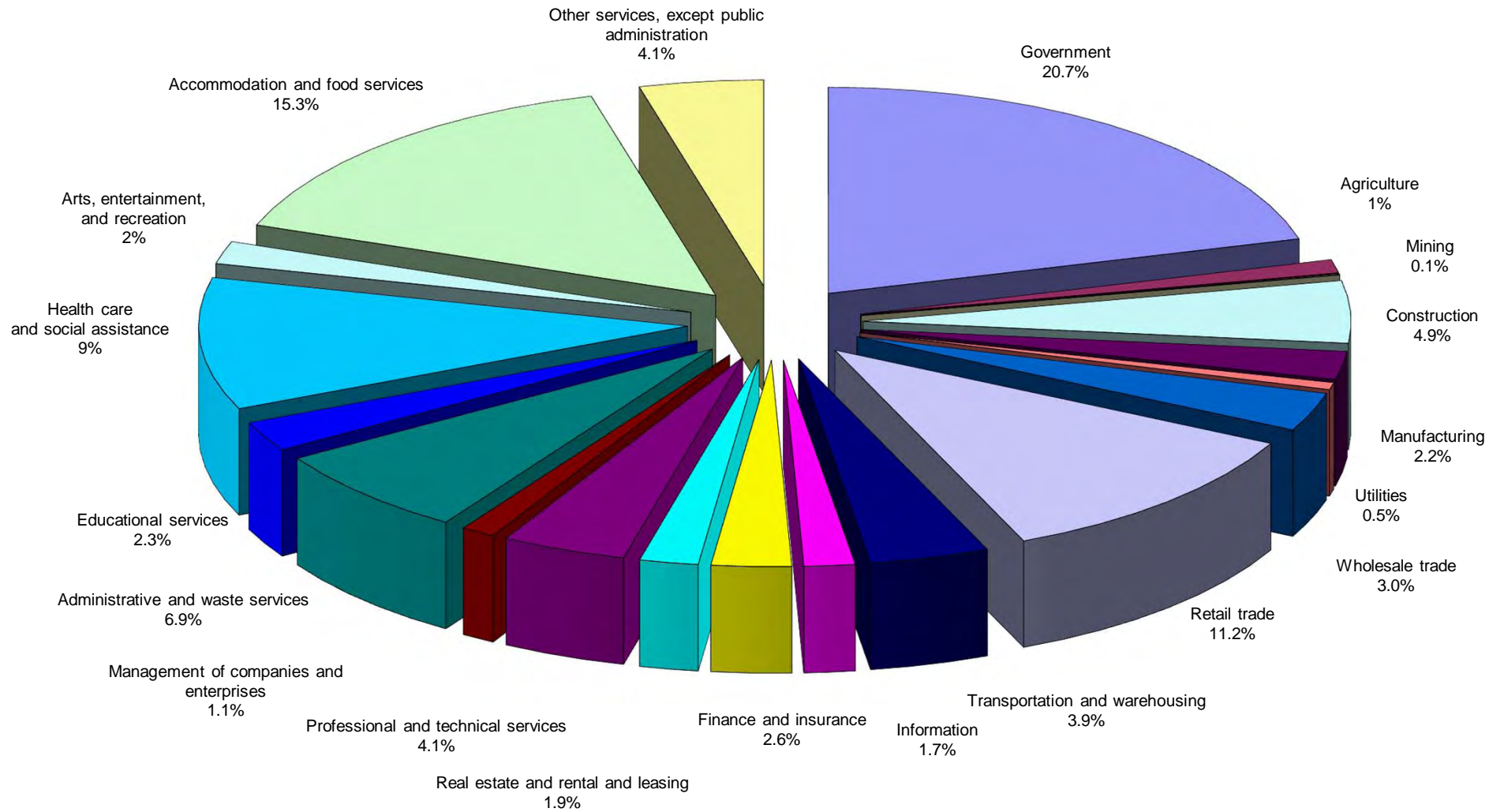

Note: Percentage totals may not add up to 100 percent due to rounding.

1990-2010 Annual Average Employment by County

	1990	1991	1992	1993	1994	1995	1996	1997	1998	1999	2000	2001	2002	2003	2004	2005	2006	2007	2008	2009	2010
State of Hawaii																					
TOTAL, including Government	534,432	543,397	547,883	542,481	539,559	535,750	533,310	534,050	534,140	537,678	552,955	557,041	558,494	569,538	585,292	603,663	618,403	625,835	619,898	592,189	587,232
Total Government	101,522	104,060	107,003	107,551	108,059	107,692	106,374	107,163	107,885	108,499	109,734	111,009	114,118	115,430	116,369	116,390	117,752	118,903	121,465	122,454	121,653
Federal	34,153	33,280	33,364	32,040	31,721	31,478	31,319	30,674	30,388	30,282	30,390	30,091	30,674	31,627	31,464	31,279	31,879	31,744	32,195	33,325	34,833
State	52,989	55,979	58,246	59,991	60,729	59,795	58,430	59,488	60,289	61,228	62,343	63,831	66,316	66,865	67,793	67,890	68,404	69,229	70,745	70,466	68,148
County	14,380	14,802	15,392	15,520	15,609	16,419	16,624	17,001	17,208	16,989	17,002	17,088	17,129	16,938	17,113	17,222	17,470	17,930	18,525	18,663	18,672
TOTAL, excluding Government	432,910	439,337	440,881	434,931	431,500	428,058	426,936	426,887	426,255	429,179	443,221	446,032	444,376	454,108	468,923	487,273	500,651	506,932	498,433	469,735	465,579
Honolulu County																					
TOTAL, including Government	409,756	413,048	417,055	413,042	409,149	406,486	403,279	401,500	400,035	399,732	408,821	410,275	410,183	417,477	427,349	440,540	450,215	451,947	449,311	434,079	431,386
Total Government	83,947	85,322	87,235	86,932	86,916	86,563	85,341	85,808	86,194	86,462	87,239	88,227	90,536	91,561	92,515	92,290	93,241	93,740	95,430	96,109	95,494
Federal	32,533	31,687	31,750	30,343	29,937	29,642	29,480	28,833	28,520	28,388	28,337	28,164	28,591	29,126	28,994	28,799	29,357	29,120	29,439	30,552	31,787
State	41,419	43,405	44,980	46,007	46,469	45,625	44,404	45,213	45,816	46,409	47,272	48,394	50,329	51,023	52,011	52,014	52,347	52,813	53,908	53,504	51,547
County	9,995	10,231	10,505	10,583	10,510	11,296	11,457	11,763	11,857	11,665	11,629	11,669	11,616	11,412	11,510	11,477	11,536	11,807	12,083	12,053	12,160
TOTAL, excluding Government	325,809	327,726	329,820	326,110	322,233	319,923	317,939	315,692	313,841	313,270	321,582	322,049	319,647	325,916	334,834	348,249	356,974	358,208	353,881	337,970	335,892
Hawaii County																					
TOTAL, including Government	48,706	50,955	50,382	49,882	49,616	48,875	49,896	51,367	51,405	52,606	55,242	56,415	57,866	59,124	61,546	64,009	66,438	68,944	67,346	62,947	61,706
Total Government	8,400	8,899	9,311	9,525	9,806	9,789	9,776	9,900	10,139	10,338	10,558	10,681	11,016	11,054	11,121	11,261	11,505	11,826	12,276	12,349	12,159
Federal	822	818	806	847	884	928	937	949	969	981	1,049	997	1,071	1,210	1,221	1,231	1,246	1,279	1,332	1,359	1,497
State	5,614	6,034	6,342	6,603	6,815	6,766	6,684	6,771	6,915	7,106	7,238	7,428	7,691	7,600	7,608	7,696	7,814	8,009	8,240	8,265	7,996
County	1,964	2,047	2,164	2,074	2,106	2,095	2,155	2,180	2,254	2,251	2,272	2,255	2,254	2,244	2,291	2,335	2,445	2,538	2,705	2,725	2,667
TOTAL, excluding Government	40,306	42,056	41,071	40,357	39,811	39,086	40,120	41,467	41,266	42,269	44,684	45,735	46,850	48,070	50,426	52,747	54,933	57,119	55,070	50,597	49,546
Maui County																					
TOTAL, including Government	51,083	53,001	55,016	56,094	56,554	55,895	55,861	56,965	57,977	59,892	62,383	63,859	63,711	65,084	67,604	69,531	71,575	74,124	72,684	66,872	65,934
Total Government	5,815	6,303	6,676	6,985	7,282	7,301	7,333	7,525	7,604	7,707	7,864	8,002	8,384	8,607	8,565	8,666	8,794	9,042	9,370	9,574	9,582
Federal	442	430	446	451	470	491	502	500	511	523	586	545	603	799	761	762	776	808	877	879	977
State	3,848	4,256	4,486	4,681	4,899	4,875	4,862	5,006	5,048	5,146	5,233	5,372	5,630	5,635	5,615	5,625	5,673	5,816	5,960	6,042	5,982
County	1,524	1,617	1,744	1,854	1,914	1,936	1,970	2,019	2,044	2,038	2,045	2,085	2,151	2,172	2,188	2,279	2,346	2,419	2,533	2,653	2,623
TOTAL, excluding Government	45,268	46,698	48,340	49,109	49,271	48,594	48,528	49,440	50,373	52,186	54,518	55,857	55,327	56,477	59,040	60,865	62,781	65,082	63,315	57,298	56,353
Kauai County																					
TOTAL, including Government	24,888	26,393	25,430	23,464	24,240	24,494	24,274	24,219	24,723	25,448	26,509	26,491	26,735	27,854	28,793	29,584	30,175	30,820	30,557	28,291	28,206
Total Government	3,361	3,536	3,780	4,108	4,055	4,039	3,924	3,931	3,949	3,993	4,073	4,099	4,182	4,208	4,169	4,172	4,213	4,296	4,389	4,422	4,418
Federal	356	345	362	399	429	418	400	393	388	391	418	384	409	492	487	487	500	537	548	535	572
State	2,108	2,284	2,439	2,700	2,546	2,530	2,481	2,498	2,510	2,567	2,600	2,636	2,666	2,606	2,558	2,554	2,570	2,591	2,637	2,655	2,623
County	898	907	979	1,009	1,080	1,092	1,043	1,040	1,052	1,035	1,055	1,079	1,108	1,111	1,124	1,131	1,143	1,167	1,205	1,232	1,223
TOTAL, excluding Government	21,527	22,857	21,650	19,355	20,184	20,455	20,350	20,288	20,774	21,455	22,436	22,392	22,553	23,646	24,624	25,412	25,963	26,524	26,167	23,869	23,788

**2010 Distribution of Average Employment
Honolulu County**

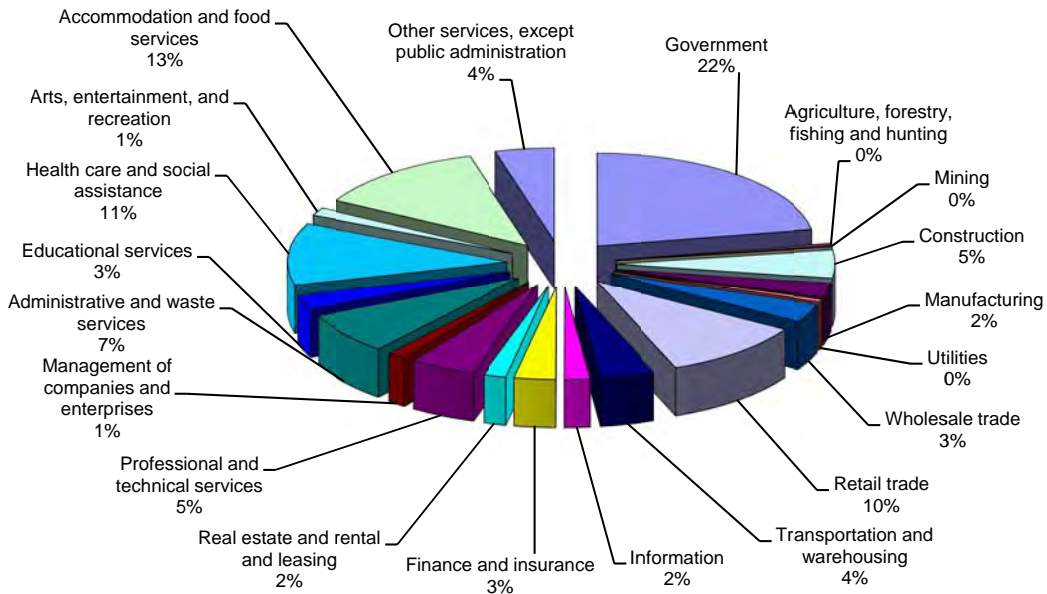

**2010 Distribution of Average Employment
Hawaii County**

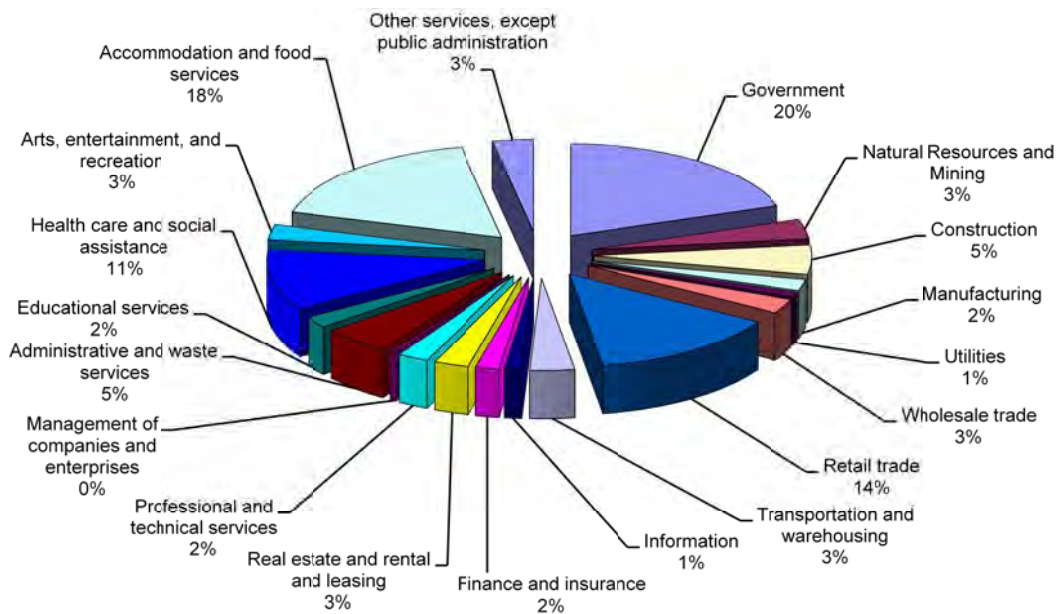

Note: Percentage totals may not add up to 100 percent due to rounding.

**2010 Distribution of Average Employment
Maui County**

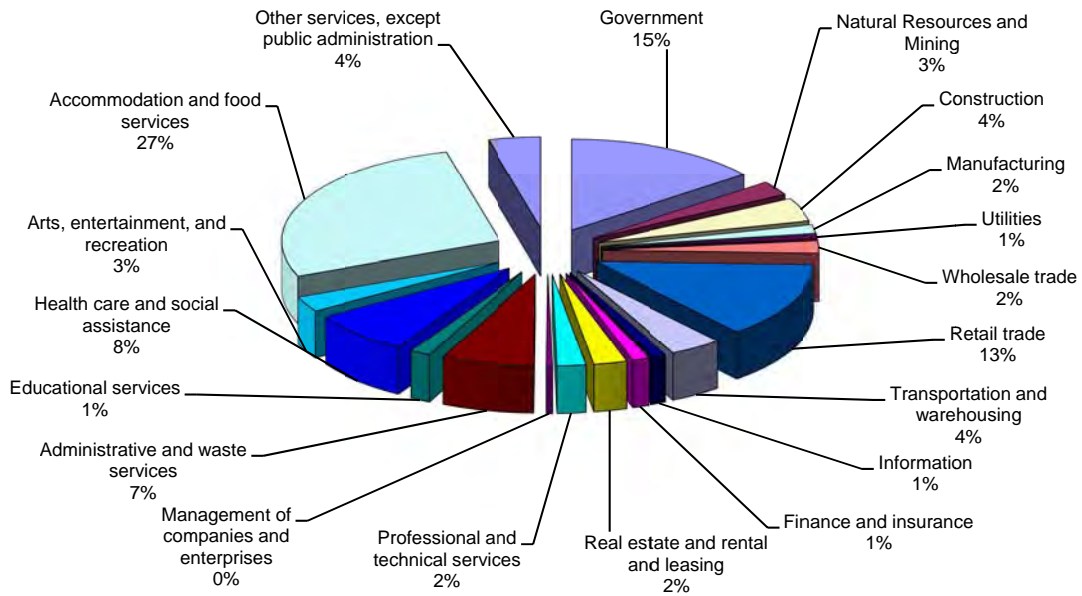

**2010 Distribution of Average Employment
Kauai County**

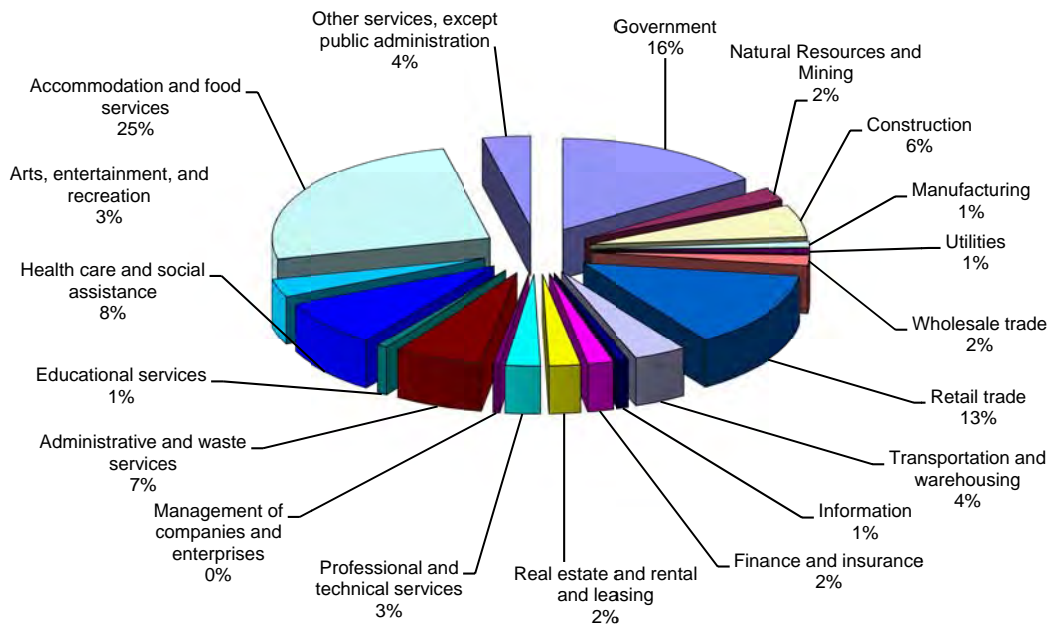

Note: Percentage totals may not add up to 100 percent due to rounding.

Percentage Growth 1980-2010 Private Sector Employment

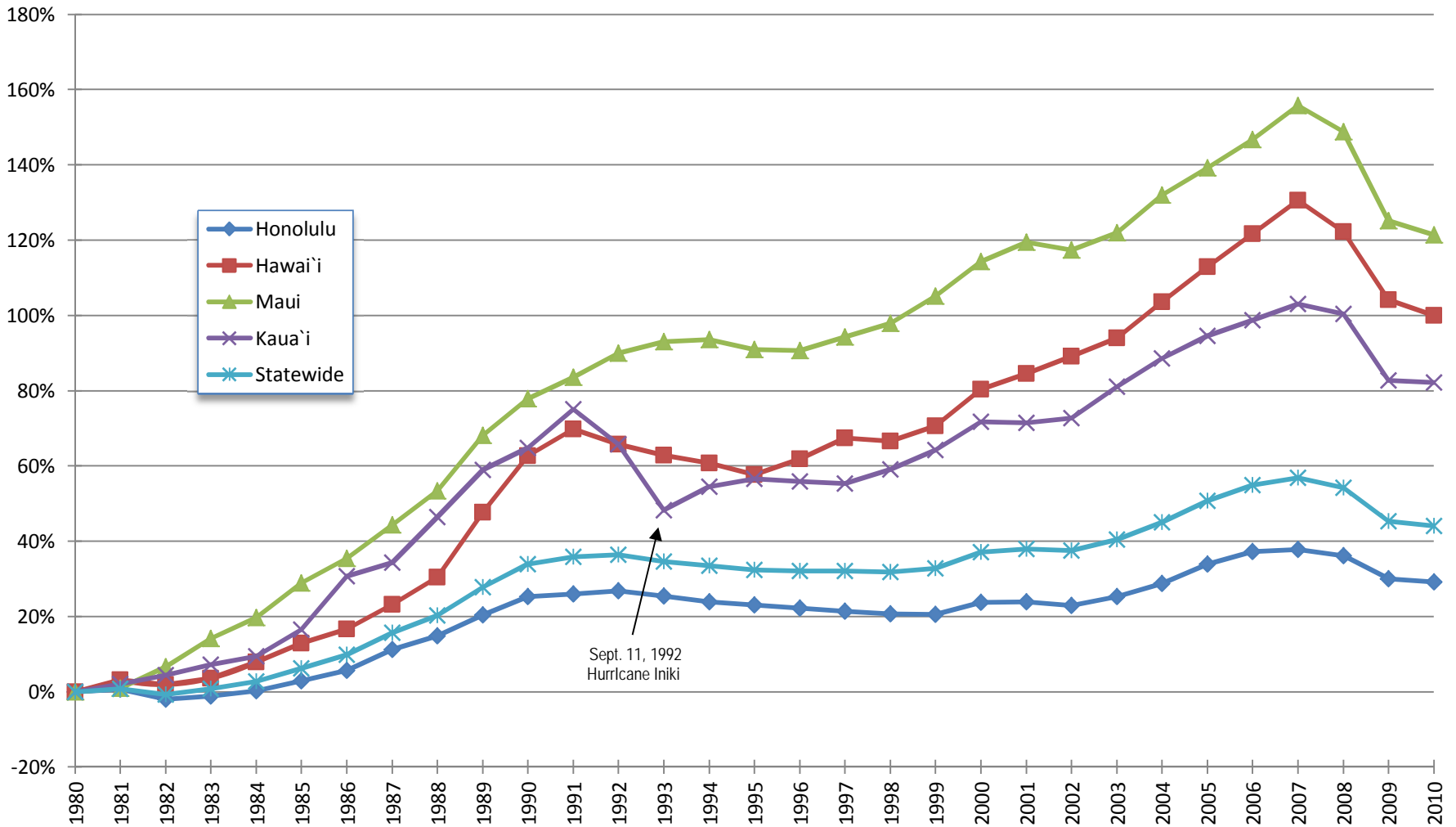

2001-2010 STATEWIDE ANNUAL AVERAGE EMPLOYMENT
COMPARISON BY NAICS SECTOR

Industry	2001 Average Employment	2002 Average Employment	2003 Average Employment	2004 Average Employment	2005 Average Employment	2006 Average Employment	2007 Average Employment	2008 Average Employment	2009 Average Employment	2010 Average Employment
TOTAL, including Government	557,041	558,494	569,538	585,292	603,663	618,403	625,835	619,898	592,189	587,232
TOTAL GOVERNMENT	111,009	114,118	115,430	116,369	116,390	117,752	118,903	121,465	122,454	121,653
Federal	30,091	30,674	31,627	31,464	31,279	31,879	31,744	32,195	33,325	34,833
State	63,831	66,316	66,865	67,793	67,890	68,404	69,229	70,745	70,466	68,148
County	17,088	17,129	16,938	17,113	17,222	17,470	17,930	18,525	18,663	18,672
Total , excluding government	446,032	444,376	454,108	468,923	487,273	500,651	506,932	498,433	469,735	465,579
Goods Producing	48,936	48,725	50,557	52,843	56,217	58,483	60,983	59,495	51,513	47,964
11 Agriculture, forestry, fishing and hunting	7,749	7,633	7,671	7,839	7,600	7,313	6,596	6,733	6,439	6,151
21 Mining	245	222	262	278	288	285	302	326	340	338
23 Construction	24,483	25,631	27,677	29,210	33,110	35,730	38,807	37,542	31,035	28,540
31-33 Manufacturing	16,459	15,240	14,948	15,516	15,219	15,155	15,278	14,893	13,699	12,935
Service Providing	396,962	395,555	403,551	416,080	431,056	442,167	445,949	438,938	418,221	417,615
22 Utilities	2,668	2,698	2,691	2,728	2,873	2,931	3,016	3,083	3,190	3,213
42 Wholesale trade	16,391	16,294	16,755	17,066	17,627	17,953	18,435	18,765	17,815	17,699
44-45 Retail trade	66,357	64,255	64,522	67,104	69,297	70,001	70,249	69,837	66,497	65,921
48-49 Transportation and warehousing	25,593	23,647	24,113	25,451	27,922	29,837	29,970	26,417	23,546	23,159
51 Information	11,859	11,690	10,582	10,860	10,798	10,708	10,691	10,038	9,067	9,877
52 Finance and insurance	15,832	15,840	16,070	16,434	16,547	16,898	16,909	16,695	16,246	15,508
53 Real estate and rental and leasing	12,348	11,854	12,347	12,423	12,776	13,029	13,174	12,696	11,408	11,374
54 Professional and technical services	21,093	21,822	22,424	22,860	23,257	24,131	24,597	25,062	24,643	24,160
55 Management of companies and enterprises	5,944	6,519	6,731	6,852	7,330	7,515	7,612	7,413	6,989	6,635
56 Administrative and waste services	36,605	38,810	40,523	41,055	43,627	46,675	44,027	42,981	39,913	40,760
61 Educational services	10,474	10,914	11,562	11,945	12,586	12,854	13,295	13,848	13,750	13,758
62 Health care and social assistance	49,726	50,865	52,332	54,054	55,900	56,854	58,452	59,174	59,683	60,664
71 Arts, entertainment, and recreation	11,176	11,023	11,102	11,427	11,610	11,521	12,042	11,604	10,698	10,363
72 Accommodation and food services	87,951	86,444	88,515	92,321	94,777	96,346	97,966	95,432	90,133	89,981
81 Other services, except public administration	22,925	22,881	23,214	23,451	24,027	24,705	25,230	25,283	24,219	24,098
99 Unclassified	135	96	69	49	101	212	286	610	426	446

2001-2010 STATEWIDE ANNUAL AVERAGE EMPLOYMENT
COMPARISON BY NAICS SECTOR

Industry	2001-2002 Difference	2001-2002 % Difference	2002-2003 Difference	2002-2003 % Difference	2003-2004 Difference	2003-2004 % Difference	2004-2005 Difference	2004-2005 % Difference	2005-2006 Difference
TOTAL, including Government	1,453	0.26%	11,044	1.98%	15,754	2.77%	18,371	3.1%	14,740
TOTAL GOVERNMENT	3,109	2.80%	1,312	1.15%	939	0.81%	21	0.0%	1,362
Federal	583	1.94%	953	3.11%	-163	-0.52%	-185	-0.6%	600
State	2,485	3.89%	549	0.83%	928	1.39%	97	0.1%	514
County	41	0.24%	-191	-1.12%	175	1.03%	109	0.6%	248
Total , excluding government	-1,656	-0.37%	9,732	2.19%	14,815	3.26%	18,350	3.9%	13,378
Goods Producing	-211	-0.43%	1,832	3.76%	2,286	4.52%	3,374	6.4%	2,266
11 Agriculture, forestry, fishing and hunting	-116	-1.50%	38	0.50%	168	2.19%	-239	-3.0%	-287
21 Mining	-23	-9.39%	40	18.02%	16	6.11%	10	3.6%	-3
23 Construction	1,148	4.69%	2,046	7.98%	1,533	5.54%	3,900	13.4%	2,620
31-33 Manufacturing	-1,219	-7.41%	-292	-1.92%	568	3.80%	-297	-1.9%	-64
Service Providing	-1,407	-0.35%	7,996	2.02%	12,529	3.10%	14,976	3.6%	11,111
22 Utilities	30	1.12%	-7	-0.26%	37	1.37%	145	5.3%	58
42 Wholesale trade	-97	-0.59%	461	2.83%	311	1.86%	561	3.3%	326
44-45 Retail trade	-2,102	-3.17%	267	0.42%	2,582	4.00%	2,193	3.3%	704
48-49 Transportation and warehousing	-1,946	-7.60%	466	1.97%	1,338	5.55%	2,471	9.7%	1,915
51 Information	-169	-1.43%	-1,108	-9.48%	278	2.63%	-62	-0.6%	-90
52 Finance and insurance	8	0.05%	230	1.45%	364	2.27%	113	0.7%	351
53 Real estate and rental and leasing	-494	-4.00%	493	4.16%	76	0.62%	353	2.8%	253
54 Professional and technical services	729	3.46%	602	2.76%	436	1.94%	397	1.7%	874
55 Management of companies and enterprises	575	9.67%	212	3.25%	121	1.80%	478	7.0%	185
56 Administrative and waste services	2,205	6.02%	1,713	4.41%	532	1.31%	2,572	6.3%	3,048
61 Educational services	440	4.20%	648	5.94%	383	3.31%	641	5.4%	268
62 Health care and social assistance	1,139	2.29%	1,467	2.88%	1,722	3.29%	1,846	3.4%	954
71 Arts, entertainment, and recreation	-153	-1.37%	79	0.72%	325	2.93%	183	1.6%	-89
72 Accommodation and food services	-1,507	-1.71%	2,071	2.40%	3,806	4.30%	2,456	2.7%	1,569
81 Other services, except public administration	-44	-0.19%	333	1.46%	237	1.02%	576	2.5%	678
99 Unclassified	-39	-28.89%	-27	-28.13%	-20	-28.99%	52	106.1%	111

2001-2010 STATEWIDE ANNUAL AVERAGE EMPLOYMENT
COMPARISON BY NAICS SECTOR

Industry	2005-2006 % Difference	2006-2007 Difference	2006-2007 % Difference	2007-2008 Difference	2007-2008 % Difference	2008-2009 Difference	2008-2009 % Difference	2009-2010 Difference	2009-2010 % Difference
TOTAL, including Government	2.4%	7,432	1.2%	-5,937	-0.95%	-27,709	-4.47%	-4,957	-0.84%
TOTAL GOVERNMENT	1.2%	1,151	1.0%	2,562	2.15%	989	0.81%	-801	-0.65%
Federal	1.9%	-135	-0.4%	451	1.42%	1,130	3.51%	1,508	4.53%
State	0.8%	825	1.2%	1,516	2.19%	-279	-0.39%	-2,318	-3.29%
County	1.4%	460	2.6%	595	3.32%	138	0.74%	9	0.05%
Total , excluding government	2.7%	6,281	1.3%	-8,499	-1.68%	-28,698	-5.76%	-4,156	-0.88%
Goods Producing	4.0%	2,500	4.3%	-1,488	-2.44%	-7,982	-13.42%	-3,549	-6.89%
11 Agriculture, forestry, fishing and hunting	-3.8%	-717	-9.8%	137	2.08%	-294	-4.37%	-288	-4.47%
21 Mining	-1.0%	17	6.0%	24	7.95%	14	4.29%	-2	-0.59%
23 Construction	7.9%	3,077	8.6%	-1,265	-3.26%	-6,507	-17.33%	-2,495	-8.04%
31-33 Manufacturing	-0.4%	123	0.8%	-385	-2.52%	-1,194	-8.02%	-764	-5.58%
Service Providing	2.6%	3,782	0.9%	-7,011	-1.57%	-20,717	-4.72%	-606	-0.14%
22 Utilities	2.0%	85	2.9%	67	2.22%	107	3.47%	23	0.72%
42 Wholesale trade	1.8%	482	2.7%	330	1.79%	-950	-5.06%	-116	-0.65%
44-45 Retail trade	1.0%	248	0.4%	-412	-0.59%	-3,340	-4.78%	-576	-0.87%
48-49 Transportation and warehousing	6.9%	133	0.4%	-3,553	-11.86%	-2,871	-10.87%	-387	-1.64%
51 Information	-0.8%	-17	-0.2%	-653	-6.11%	-971	-9.67%	810	8.93%
52 Finance and insurance	2.1%	11	0.1%	-214	-1.27%	-449	-2.69%	-738	-4.54%
53 Real estate and rental and leasing	2.0%	145	1.1%	-478	-3.63%	-1,288	-10.14%	-34	-0.30%
54 Professional and technical services	3.8%	466	1.9%	465	1.89%	-419	-1.67%	-483	-1.96%
55 Management of companies and enterprises	2.5%	97	1.3%	-199	-2.61%	-424	-5.72%	-354	-5.07%
56 Administrative and waste services	7.0%	-2,648	-5.7%	-1,046	-2.38%	-3,068	-7.14%	847	2.12%
61 Educational services	2.1%	441	3.4%	553	4.16%	-98	-0.71%	8	0.06%
62 Health care and social assistance	1.7%	1,598	2.8%	722	1.24%	509	0.86%	981	1.64%
71 Arts, entertainment, and recreation	-0.8%	521	4.5%	-438	-3.64%	-906	-7.81%	-335	-3.13%
72 Accommodation and food services	1.7%	1,620	1.7%	-2,534	-2.59%	-5,299	-5.55%	-152	-0.17%
81 Other services, except public administration	2.8%	525	2.1%	53	0.21%	-1,064	-4.21%	-121	-0.50%
99 Unclassified	109.9%	74	34.9%	324	113.29%	-184	-30.16%	20	4.69%

2009-2010 Statewide Average Employment by Industry

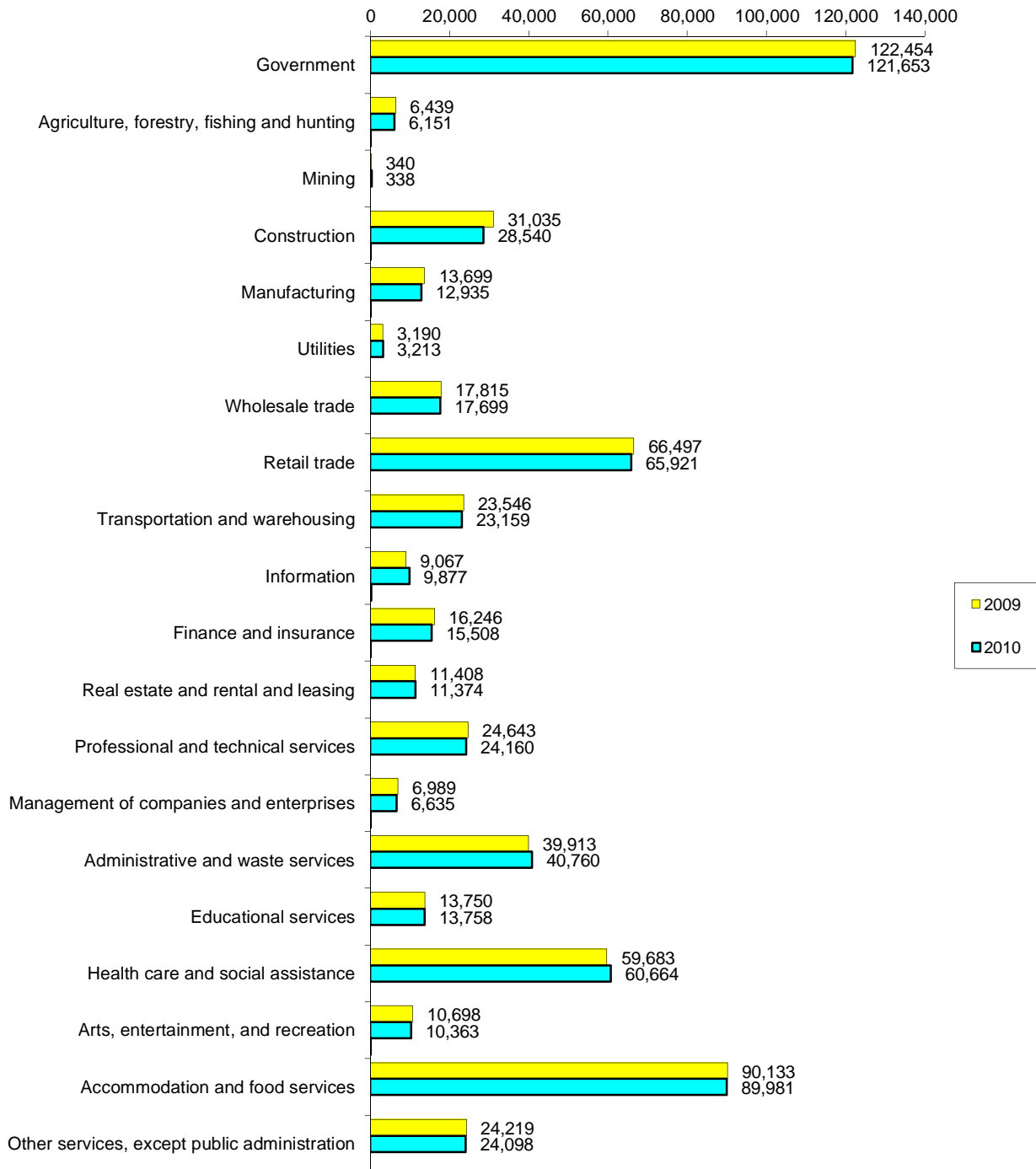

1990-2010 Annual Average Wage by County

	1990	1991	1992	1993	1994	1995	1996	1997	1998	1999	2000	2001	2002	2003	2004	2005	2006	2007	2008	2009	2010
State of Hawaii																					
TOTAL, including Government	23,109	24,051	25,532	26,544	26,718	26,983	27,359	28,356	29,029	29,788	30,628	31,241	32,669	33,735	35,191	36,347	37,784	39,465	40,664	41,328	41,681
Total Government	26,837	27,730	29,451	31,484	30,999	31,169	31,345	33,846	34,432	36,246	36,480	37,024	39,387	40,692	41,698	43,839	45,789	48,118	49,682	50,887	50,943
Federal	29,088	29,485	32,052	33,991	34,475	33,216	34,257	40,580	41,990	42,533	45,973	47,088	50,775	52,229	54,066	56,720	57,661	61,405	61,870	63,542	66,583
State	24,995	26,077	27,365	29,837	28,632	29,059	28,794	29,756	30,173	32,442	31,408	31,742	33,714	34,826	35,264	37,308	39,621	41,391	43,269	44,057	41,980
County	28,275	30,034	31,709	32,675	33,142	34,930	34,829	36,008	36,008	38,750	38,105	39,033	40,952	42,310	44,449	46,187	48,277	50,569	52,989	54,076	54,478
TOTAL, excluding Government	22,235	23,180	24,581	25,322	25,647	25,930	26,366	26,978	27,661	28,155	29,179	29,802	30,943	31,966	33,576	34,558	35,901	37,436	38,466	38,836	39,261
Honolulu County																					
TOTAL, including Government	23,956	24,919	26,530	27,546	27,707	27,950	28,343	29,523	30,243	30,990	31,881	32,534	33,983	35,014	36,615	37,656	39,006	40,784	42,101	42,838	43,340
Total Government	26,849	27,689	29,486	31,773	31,058	31,106	31,315	34,089	34,743	36,344	36,878	37,399	39,799	40,983	41,908	44,003	45,762	48,093	49,546	50,833	51,265
Federal	29,123	29,507	32,058	34,011	34,502	33,166	34,161	40,621	42,150	42,670	46,340	47,267	51,162	52,779	54,540	57,301	58,209	61,977	62,507	64,255	67,544
State	24,604	25,713	26,984	29,955	28,251	28,622	28,309	29,199	29,585	31,668	30,658	30,995	32,844	33,765	34,064	35,997	38,051	39,752	41,525	42,180	40,232
County	28,748	30,440	32,426	33,256	33,663	35,739	35,643	36,870	36,862	39,556	39,110	40,140	41,965	43,150	45,534	46,918	49,076	51,161	53,752	55,227	55,482
TOTAL, excluding Government	23,210	24,198	25,748	26,419	26,803	27,096	27,545	28,282	29,007	29,513	30,525	31,202	32,335	33,338	35,153	35,974	37,241	38,871	40,093	40,564	41,087
Hawaii County																					
TOTAL, including Government	19,873	21,035	21,943	22,699	22,875	23,461	23,725	24,180	25,235	25,934	26,680	27,355	28,804	30,016	31,105	32,590	33,960	35,193	36,296	36,560	36,421
Total Government	26,593	27,726	29,010	30,339	30,884	31,497	31,414	32,696	32,862	35,408	34,883	35,615	37,827	39,566	40,874	43,410	45,760	48,020	49,883	50,623	49,122
Federal	27,891	27,569	30,846	33,357	33,441	33,270	35,456	39,092	38,989	39,999	40,811	44,245	45,064	45,867	48,655	50,362	51,460	54,250	54,354	54,717	55,359
State	26,598	27,598	29,006	29,981	30,379	30,880	30,559	31,763	32,126	34,915	34,156	34,567	36,917	38,647	39,591	41,927	44,690	46,745	49,050	49,904	47,537
County	26,034	28,157	28,324	30,259	31,461	32,705	32,307	32,810	32,500	34,960	34,446	35,266	37,495	39,282	41,006	44,615	46,273	48,905	50,203	50,760	50,355
TOTAL, excluding Government	18,473	19,619	20,341	20,896	20,902	21,448	21,852	22,147	23,360	23,617	24,742	25,425	26,683	27,820	28,950	30,280	31,488	32,536	33,267	33,128	33,305
Maui County																					
TOTAL, including Government	21,096	21,949	22,784	23,251	24,011	24,339	24,907	25,412	25,782	26,914	27,722	28,192	29,647	30,909	32,159	33,624	35,559	37,079	37,710	37,730	37,557
Total Government	27,011	28,130	29,517	30,600	30,630	31,329	31,593	32,834	33,373	36,165	34,853	35,480	37,594	39,290	40,676	42,726	45,790	48,182	50,094	50,866	50,057
Federal	29,386	31,159	33,596	35,968	35,168	34,395	35,752	38,126	37,055	38,798	38,426	42,859	42,631	42,508	45,902	46,754	48,707	54,245	53,532	54,366	55,156
State	26,289	27,162	28,358	29,437	29,441	30,174	30,324	31,406	32,149	35,003	33,615	33,892	36,265	38,057	39,118	41,575	45,112	47,008	48,862	49,984	47,493
County	28,164	29,883	31,456	32,214	32,543	33,441	33,651	35,064	35,490	38,423	36,997	37,641	39,660	41,324	42,875	44,219	46,445	48,958	51,804	51,715	54,007
TOTAL, excluding Government	20,337	21,114	21,854	22,205	23,033	23,289	23,896	24,282	24,636	25,547	26,694	27,148	28,443	29,632	30,923	32,329	34,126	35,536	35,877	35,535	35,431
Kauai County																					
TOTAL, including Government	19,633	20,516	22,219	24,949	24,213	24,003	24,141	24,793	24,884	25,635	26,378	26,844	28,072	29,049	29,897	31,390	33,254	35,430	36,191	37,269	37,461
Total Government	26,832	28,019	29,622	29,527	30,655	31,435	31,376	33,380	33,699	36,443	35,231	35,655	38,170	40,184	41,342	43,691	46,474	48,783	51,194	52,828	50,907
Federal	28,251	29,928	32,381	31,526	34,062	35,230	36,679	44,243	44,184	43,872	44,646	47,490	50,687	51,087	52,243	53,976	54,832	58,208	59,144	60,323	62,047
State	26,054	26,962	28,280	28,161	29,348	29,918	29,717	31,097	31,543	34,462	32,958	33,125	35,525	37,469	38,349	40,715	44,055	45,630	48,221	50,198	46,823
County	28,066	29,948	31,946	32,391	32,383	33,467	33,287	34,758	34,943	38,551	37,104	37,624	39,877	41,687	43,430	45,984	48,255	51,488	54,044	55,239	54,455
TOTAL, excluding Government	18,509	19,356	20,927	23,979	22,920	22,536	22,746	23,129	23,208	23,624	24,771	25,231	26,199	27,067	27,959	29,371	31,107	33,267	33,676	34,387	34,964

2001-2010 STATEWIDE ANNUAL AVERAGE WAGE
COMPARISON BY NAICS SECTOR

Industry	2001 Average Wage	2002 Average Wage	2003 Average Wage	2004 Average Wage	2005 Average Wage	2006 Average Wage	2007 Average Wage	2008 Average Wage	2009 Average Wage	2010 Average Wage
TOTAL, including Government	31,241	32,669	33,735	35,191	36,347	37,784	39,465	40,664	41,328	41,681
TOTAL GOVERNMENT	37,024	39,387	40,692	41,698	43,839	45,789	48,118	49,682	50,887	50,943
Federal	47,088	50,775	52,229	54,066	56,720	57,661	61,405	61,870	63,542	66,583
State	31,742	33,714	34,826	35,264	37,308	39,621	41,391	43,269	44,057	41,980
County	39,033	40,952	42,310	44,449	46,187	48,277	50,569	52,989	54,076	54,478
Total , excluding government	29,802	30,943	31,966	33,576	34,558	35,901	37,436	38,466	38,836	39,261
Goods Producing	37,774	39,597	40,598	41,872	45,256	47,697	50,780	52,776	52,539	52,328
11 Agriculture, forestry, fishing and hunting	24,140	24,730	25,238	25,094	26,747	28,325	29,567	30,538	31,136	31,027
21 Mining	57,952	63,784	67,557	79,544	86,724	86,503	81,906	82,014	77,845	73,563
23 Construction	47,089	49,112	49,549	50,970	54,378	56,413	59,297	62,056	62,745	62,569
31-33 Manufacturing	30,036	30,687	31,432	32,544	33,869	35,765	37,690	38,800	38,849	39,305
Service Providing	28,818	29,875	30,885	32,522	33,163	34,341	35,611	36,527	37,148	37,760
22 Utilities	65,866	66,404	70,667	73,453	72,231	75,159	75,757	78,380	80,366	83,762
42 Wholesale trade	38,052	38,952	40,485	42,400	43,318	45,013	47,273	48,001	48,167	48,156
44-45 Retail trade	21,968	22,752	23,988	24,569	25,033	25,981	26,779	27,038	27,381	28,134
48-49 Transportation and warehousing	36,035	36,614	36,273	36,316	36,195	35,800	38,289	40,479	40,268	41,240
51 Information	43,251	43,164	45,421	48,470	47,984	53,121	53,534	54,979	55,919	55,722
52 Finance and insurance	46,482	50,719	50,943	54,199	55,203	56,201	56,341	56,485	56,671	57,904
53 Real estate and rental and leasing	30,515	32,206	34,392	36,987	39,017	40,259	41,479	40,562	40,248	41,172
54 Professional and technical services	45,458	47,459	49,523	51,218	55,396	57,766	60,360	61,909	62,491	63,163
55 Management of companies and enterprises	55,309	60,257	60,715	84,163	71,694	69,872	71,940	71,803	71,200	76,849
56 Administrative and waste services	21,929	22,982	24,074	25,546	26,259	27,022	28,119	29,267	30,256	30,227
61 Educational services	28,885	28,666	29,173	30,328	30,591	31,869	32,774	34,047	35,500	36,318
62 Health care and social assistance	35,049	35,572	36,698	38,173	39,187	40,640	41,703	43,753	45,824	45,794
71 Arts, entertainment, and recreation	19,261	19,719	20,449	21,214	22,012	23,218	24,162	26,138	26,280	25,166
72 Accommodation and food services	19,964	20,650	21,513	22,778	23,491	24,674	25,693	25,737	25,310	26,232
81 Other services, except public administration	22,968	23,643	24,206	25,131	26,077	27,128	28,195	29,072	29,500	30,347
99 Unclassified	33,969	38,834	44,100	32,779	50,129	50,544	60,794	43,163	49,084	52,285

2001-2010 STATEWIDE ANNUAL AVERAGE WAGE
COMPARISON BY NAICS SECTOR

Industry	2001-2002 Difference	2001-2002 % Difference	2002-2003 Difference	2002-2003 % Difference	2003-2004 Difference	2003-2004 % Difference	2004-2005 Difference	2004-2005 % Difference	2005-2006 Difference
TOTAL, including Government	1,428	4.57%	1,066	3.26%	1,456	4.32%	1,156	3.3%	1,437
TOTAL GOVERNMENT	2,363	6.38%	1,305	3.31%	1,006	2.47%	2,141	5.1%	1,950
Federal	3,687	7.83%	1,454	2.86%	1,837	3.52%	2,654	4.9%	941
State	1,972	6.21%	1,112	3.30%	438	1.26%	2,044	5.8%	2,313
County	1,919	4.92%	1,358	3.32%	2,139	5.06%	1,738	3.9%	2,090
Total , excluding government	1,141	3.83%	1,023	3.31%	1,610	5.04%	982	2.9%	1,343
Goods Producing	1,823	4.83%	1,001	2.53%	1,274	3.14%	3,384	8.1%	2,441
11 Agriculture, forestry, fishing and hunting	590	2.44%	508	2.05%	-144	-0.57%	1,653	6.6%	1,578
21 Mining	5,832	10.06%	3,773	5.92%	11,987	17.74%	7,180	9.0%	-221
23 Construction	2,023	4.30%	437	0.89%	1,421	2.87%	3,408	6.7%	2,035
31-33 Manufacturing	651	2.17%	745	2.43%	1,112	3.54%	1,325	4.1%	1,896
Service Providing	1,057	3.67%	1,010	3.38%	1,637	5.30%	641	2.0%	1,178
22 Utilities	538	0.82%	4,263	6.42%	2,786	3.94%	-1,222	-1.7%	2,928
42 Wholesale trade	900	2.37%	1,533	3.94%	1,915	4.73%	918	2.2%	1,695
44-45 Retail trade	784	3.57%	1,236	5.43%	581	2.42%	464	1.9%	948
48-49 Transportation and warehousing	579	1.61%	-341	-0.93%	43	0.12%	-121	-0.3%	-395
51 Information	-87	-0.20%	2,257	5.23%	3,049	6.71%	-486	-1.0%	5,137
52 Finance and insurance	4,237	9.12%	224	0.44%	3,256	6.39%	1,004	1.9%	998
53 Real estate and rental and leasing	1,691	5.54%	2,186	6.79%	2,595	7.55%	2,030	5.5%	1,242
54 Professional and technical services	2,001	4.40%	2,064	4.35%	1,695	3.42%	4,178	8.2%	2,370
55 Management of companies and enterprises	4,948	8.95%	458	0.76%	23,448	38.62%	-12,469	-14.8%	-1,822
56 Administrative and waste services	1,053	4.80%	1,092	4.75%	1,472	6.11%	713	2.8%	763
61 Educational services	-219	-0.76%	507	1.77%	1,155	3.96%	263	0.9%	1,278
62 Health care and social assistance	523	1.49%	1,126	3.17%	1,475	4.02%	1,014	2.7%	1,453
71 Arts, entertainment, and recreation	458	2.38%	730	3.70%	765	3.74%	798	3.8%	1,206
72 Accommodation and food services	686	3.44%	863	4.18%	1,265	5.88%	713	3.1%	1,183
81 Other services, except public administration	675	2.94%	563	2.38%	925	3.82%	946	3.8%	1,051
99 Unclassified	4,865	14.32%	5,266	13.56%	-11,321	-25.67%	17,350	52.9%	415

2001-2010 STATEWIDE ANNUAL AVERAGE WAGE
COMPARISON BY NAICS SECTOR

Industry	2005-2006 % Difference	2006-2007 Difference	2006-2007 % Difference	2007-2008 Difference	2007-2008 % Difference	2008-2009 Difference	2008-2009 % Difference	2009-2010 Difference	2009-2010 % Difference
TOTAL, including Government	4.0%	1,681	4.4%	1,199	3.04%	664	1.61%	353	0.85%
TOTAL GOVERNMENT	4.4%	2,329	5.1%	1,564	3.25%	1,205	2.37%	56	0.11%
Federal	1.7%	3,744	6.5%	465	0.76%	1,672	2.63%	3,041	4.79%
State	6.2%	1,770	4.5%	1,878	4.54%	788	1.79%	-2,077	-4.71%
County	4.5%	2,292	4.7%	2,420	4.79%	1,087	2.01%	402	0.74%
Total , excluding government	3.9%	1,535	4.3%	1,030	2.75%	370	0.95%	425	1.09%
Goods Producing	5.4%	3,083	6.5%	1,996	3.93%	-237	-0.45%	-211	-0.40%
11 Agriculture, forestry, fishing and hunting	5.9%	1,242	4.4%	971	3.28%	598	1.92%	-109	-0.35%
21 Mining	-0.3%	-4,597	-5.3%	108	0.13%	-4,169	-5.36%	-4,282	-5.50%
23 Construction	3.7%	2,884	5.1%	2,759	4.65%	689	1.10%	-176	-0.28%
31-33 Manufacturing	5.6%	1,925	5.4%	1,110	2.95%	49	0.13%	456	1.17%
Service Providing	3.6%	1,270	3.7%	916	2.57%	621	1.67%	612	1.65%
22 Utilities	4.1%	598	0.8%	2,623	3.46%	1,986	2.47%	3,396	4.23%
42 Wholesale trade	3.9%	2,260	5.0%	728	1.54%	166	0.34%	-11	-0.02%
44-45 Retail trade	3.8%	798	3.1%	259	0.97%	343	1.25%	753	2.75%
48-49 Transportation and warehousing	-1.1%	2,489	7.0%	2,190	5.72%	-211	-0.52%	972	2.41%
51 Information	10.7%	413	0.8%	1,445	2.70%	940	1.68%	-197	-0.35%
52 Finance and insurance	1.8%	140	0.2%	144	0.26%	186	0.33%	1,233	2.18%
53 Real estate and rental and leasing	3.2%	1,220	3.0%	-917	-2.21%	-314	-0.78%	924	2.30%
54 Professional and technical services	4.3%	2,594	4.5%	1,549	2.57%	582	0.93%	672	1.08%
55 Management of companies and enterprises	-2.5%	2,068	3.0%	-137	-0.19%	-603	-0.85%	5,649	7.93%
56 Administrative and waste services	2.9%	1,097	4.1%	1,148	4.08%	989	3.27%	-29	-0.10%
61 Educational services	4.2%	905	2.8%	1,273	3.88%	1,453	4.09%	818	2.30%
62 Health care and social assistance	3.7%	1,063	2.6%	2,050	4.92%	2,071	4.52%	-30	-0.07%
71 Arts, entertainment, and recreation	5.5%	944	4.1%	1,976	8.18%	142	0.54%	-1,114	-4.24%
72 Accommodation and food services	5.0%	1,019	4.1%	44	0.17%	-427	-1.69%	922	3.64%
81 Other services, except public administration	4.0%	1,067	3.9%	877	3.11%	428	1.45%	847	2.87%
99 Unclassified	0.8%	10,250	20.3%	-17,631	-29.00%	5,921	12.06%	3,201	6.52%

2009-2010 Statewide Annual Average Wage by Industry

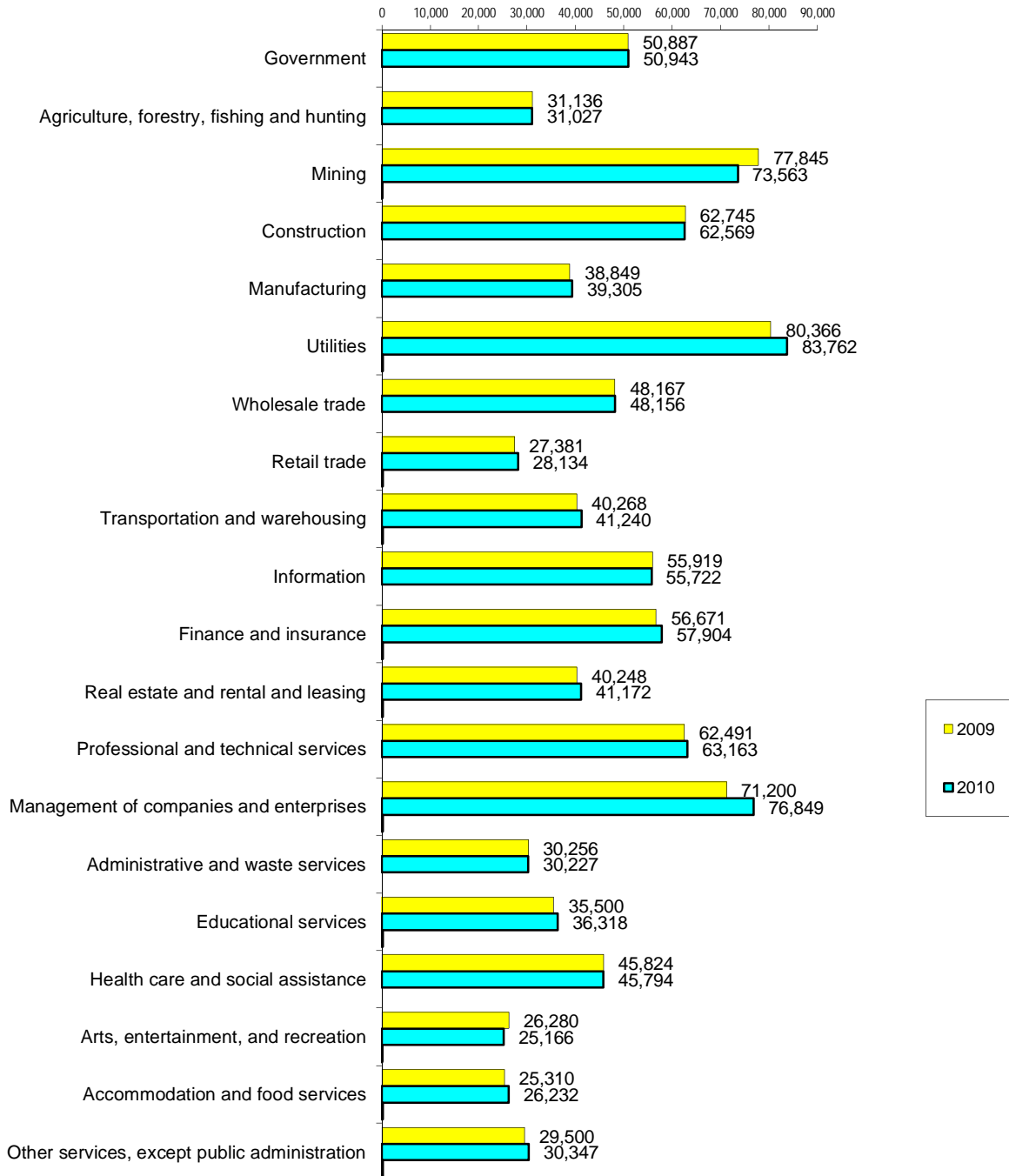

REPORTING UNITS AND EMPLOYMENT BY SIZE OF FIRM

-Excluding Government- (Based on December 2010 Employment)

		TOTAL	0-4	5-9	10-19	20-49	50-99	100-249	250-499	500-999	1000+
STATEWIDE	- Reporting Units	36,766	21,382	6,561	4,306	2,808	1,025	473	147	47	17
	Employment	475,048	33,176	43,555	58,003	84,512	69,958	69,811	51,317	32,204	32,512
HONOLULU	- Reporting Units	24,923	14,428	4,332	2,945	1,961	763	342	101	35	16
	Employment	343,864	22,192	28,807	39,703	59,453	52,492	50,722	35,094	24,085	31,316
HAWAII	- Reporting Units	4,891	2,913	927	574	309	96	52	15	5	
	Employment	49,972	4,491	6,128	7,720	9,258	6,346	7,400	5,210	3,419	
MAUI	- Reporting Units	4,825	2,819	913	533	366	110	51	27	6*	
	Employment	57,019	4,435	6,025	7,211	10,602	7,443	7,386	9,342	4,575*	
KAUAI	- Reporting Units	2,127	1,222	389	254	172	56	28	6*		
	Employment	24,193	2,058	2,595	3,369	5,199	3,677	4,303	2,992*		
NATURAL RESOURCES AND MINING	- Reporting Units	464	238	87	74	42	8	12	3		
	Employment	6,703	360	588	1,018	1,133	514	1,775	1315		
CONSTRUCTION	- Reporting Units	3,476	2,213	558	384	222	67	28	4*		
	Employment	28,871	2,899	3,734	5,167	6,614	4,407	4,443	1,607*		
MANUFACTURING	- Reporting Units	969	487	183	149	96	36	13	5		
	Employment	13,078	798	1,210	2,060	2,883	2,555	2,227	1345		
WHOLESALE TRADE	- Reporting Units	2,172	1,352	363	236	164	42	15*			
	Employment	17,901	2,176	2,429	3,149	4,912	2,799	2,436*			
RETAIL TRADE	- Reporting Units	4,472	1,967	1,171	676	390	154	83	27	4*	
	Employment	68,839	3,777	7,753	9,010	12,103	10,856	12,111	9,485	3,744*	
TRANSPORTATION AND UTILITIES	- Reporting Units	1,049	481	186	146	132	54	30	14	6*	
	Employment	26,991	726	1,243	2,051	3,858	3,566	4,586	4,458	6,503*	
INFORMATION	- Reporting Units	660	413	81	63	62	21	14	3	3	
	Employment	10,494	523	528	870	1,936	1,364	1,947	980	2,346	
FINANCE AND INSURANCE	- Reporting Units	1,628	1,007	332	170	71	28	15	5*		
	Employment	15,408	1,652	2,289	2,192	2,159	2,059	2,150	2,907*		
REAL ESTATE AND RENTAL AND LEASING	- Reporting Units	1,853	1,315	297	133	67	32	9			
	Employment	11,473	2,212	1,939	1,733	2,133	2,175	1,281			

REPORTING UNITS AND EMPLOYMENT BY SIZE OF FIRM

-Excluding Government- (Based on December 2010 Employment)

		TOTAL	0-4	5-9	10-19	20-49	50-99	100-249	250-499	500-999	1000+
PROFESSIONAL AND TECHNICAL SERVICES	- Reporting Units	4,219	3,097	561	298	191	51	18	3*		
	Employment	24,591	4,272	3,714	3,940	5,696	3,389	2,255	1,325*		
MANAGEMENT OF COMPANIES AND ENTERPRISES	- Reporting Units	403	208	65	59	42	19	6	4*		
	Employment	6,665	349	443	806	1,256	1,345	946	1,520*		
ADMINISTRATIVE AND WASTE SERVICES	- Reporting Units	2,297	1,455	326	211	142	91	45	18	9*	
	Employment	42,038	2,013	2,168	2,864	4,213	6,485	6,844	5,990	11,461*	
EDUCATIONAL SERVICES	- Reporting Units	729	422	94	93	71	25	15	5	4*	
	Employment	13,741	528	616	1,278	2,170	1,666	2,124	1,749	3,610*	
HEALTH CARE AND SOCIAL ASSISTANCE	- Reporting Units	3,604	1,834	888	478	228	81	60	20	9	6
	Employment	61,363	3,510	5,761	6,355	6,974	5,534	9,226	7,022	5,920	11,061
ARTS, ENTERTAINMENT AND RECREATION	- Reporting Units	571	305	85	60	63	35	20	3*		
	Employment	10,446	426	568	843	1,925	2,303	2,875	1,506*		
ACCOMODATION AND FOOD SERVICES	- Reporting Units	3,641	1,159	679	768	663	255	67	32	14	4
	Employment	91,885	2,033	4,595	10,573	19,867	17,271	9,310	12,230	9,847	6,159
OTHER SERVICES, EXCEPT PUBLIC ADMINISTRATION	- Reporting Units	3,797	2,670	602	308	162	26	24	5		
	Employment	24,075	4,453	3,960	4,094	4,680	1,670	3,536	1,682		
UNCLASSIFIED	- Reporting Units	762	759	3							
	Employment	486	469	17							

* Data from larger classes were combined to prevent the disclosure of confidential information.

NOTE: Multi-establishment employers are counted for each worksite reported, except for the construction industry, which reports separately only for major projects. Some worksites are further distributed by industrial classification.

EMPLOYERS AND EMPLOYMENT BY SIZE OF EMPLOYER

-Excluding Government- (Based on December 2010 Employment)

		TOTAL	0-4	5-9	10-19	20-49	50-99	100-249	250-499	500-999	1000+
STATEWIDE	- Employer Units	30,387	18,881	4,976	3,000	2,026	787	456	146	70	45
	Employment	475,048	28,440	32,829	40,302	60,835	53,627	69,403	50,300	49,711	89,601
HONOLULU	- Employer Units	21,395	13,174	3,436	2,134	1,478	601	361	116	56	39
	Employment	373,266	19,901	22,664	28,732	44,753	41,202	54,933	39,781	40,044	81,256
HAWAII	- Employer Units	3,716	2,372	673	357	197	69	35	7	6*	
	Employment	35,453	3,470	4,435	4,740	5,793	4,581	5,396	2,387	4,651*	
MAUI	- Employer Units	3,733	2,390	607	345	246	77	39	18	7	4
	Employment	46,853	3,563	4,002	4,637	7,102	5,243	5,720	6,112	4,673	5,801
KAUAI	- Employer Units	1,543	945	260	164	105	40	21	8*		
	Employment	19,476	1,506	1,728	2,193	3,187	2,601	3,354	4,907*		
NATURAL RESOURCES AND MINING	- Employer Units	427	224	79	70	37	5	12*			
	Employment	6,673	333	536	966	986	312	3,540*			
CONSTRUCTION	- Employer Units	3,070	1,940	493	337	202	62	28	8*		
	Employment	27,828	2,532	3,310	4,541	6,047	4,100	4,496	2,802*		
MANUFACTURING	- Employer Units	892	459	165	137	80	28	16	7*		
	Employment	12,959	740	1,080	1,911	2,433	1,894	2,655	2,246*		
WHOLESALE TRADE	- Employer Units	1,898	1,213	295	189	140	36	25*			
	Employment	17,278	1,889	1,945	2,525	4,241	2,308	4,370*			
RETAIL TRADE	- Employer Units	3,025	1,584	659	340	252	85	65	19	12	9
	Employment	70,234	2,820	4,359	4,541	7,690	5,923	10,127	6,470	9,229	19,075
TRANSPORTATION AND UTILITIES	- Employer Units	813	397	147	98	81	45	24	12	5	4
	Employment	26,494	560	965	1,371	2,384	3,093	3,687	3,869	3,166	7,399
INFORMATION	- Employer Units	507	348	56	35	27	15	18	8*		
	Employment	10,491	419	372	480	829	995	2,425	4,971*		
FINANCE AND INSURANCE	- Employer Units	1,026	739	122	64	47	26	20	3	5*	
	Employment	17,696	1,165	823	872	1,424	1,878	2,834	890	7,810*	
REAL ESTATE AND RENTAL AND LEASING	- Employer Units	1,586	1,181	212	105	54	21	10	3*		
	Employment	11,196	1,925	1,356	1,360	1,671	1,493	1,618	1,773*		

EMPLOYERS AND EMPLOYMENT BY SIZE OF EMPLOYER

-Excluding Government- (Based on December 2010 Employment)

		TOTAL	0-4	5-9	10-19	20-49	50-99	100-249	250-499	500-999	1000+
PROFESSIONAL AND TECHNICAL SERVICES	- Employer Units	3,941	2,938	498	264	170	47	20	4		
	Employment	23,106	4,004	3,285	3,489	5,057	3,151	2,856	1,264		
MANAGEMENT OF COMPANIES AND ENTERPRISES	- Employer Units	174	126	18	18	5	7*				
	Employment	1,847	179	126	257	133	1,152*				
ADMINISTRATIVE AND WASTE SERVICES	- Employer Units	2,056	1,312	279	181	127	86	42	15	10	4
	Employment	47,993	1,802	1,852	2,479	3,721	6,170	6,492	4,867	6,296	14,314
EDUCATIONAL SERVICES	- Employer Units	553	303	85	70	56	16	14	5	4	
	Employment	14,132	365	554	942	1,689	1,024	2,053	1,674	5,831	
HEALTH CARE AND SOCIAL ASSISTANCE	- Employer Units	2,913	1,586	732	288	133	72	58	24	13	7
	Employment	61,447	3,009	4,712	3,694	4,106	5,093	8,890	8,355	8,406	15,182
ARTS, ENTERTAINMENT AND RECREATION	- Employer Units	499	273	68	54	53	28	23*	2		
	Employment	8,984	375	460	760	1,622	1,863	3,904*	918		
ACCOMODATION AND FOOD SERVICES	- Employer Units	2,837	1,064	560	486	415	183	63	35	21	10
	Employment	92,261	1,853	3,749	6,612	12,568	12,296	9,484	13,178	15,383	17,138
OTHER SERVICES, EXCEPT PUBLIC ADMINISTRATION	- Employer Units	3,408	2,435	505	264	147	26	25	6*		
	Employment	23,943	4,001	3,328	3,502	4,234	1,688	3,730	3,460*		
UNCLASSIFIED	- Employer Units	762	759	3							
	Employment	486	469	17							

* Data from larger classes were combined to prevent the disclosure of confidential information.

NOTE: An employer unit may include more than one worksite. For example, a retail company with five stores would be counted for each store under reporting units, but only once under employer units at the primary location. Thus, employer units tend to consolidate employment in Honolulu County.

DISTRIBUTION OF EMPLOYMENT BY SIZE OF EMPLOYER BY COUNTY

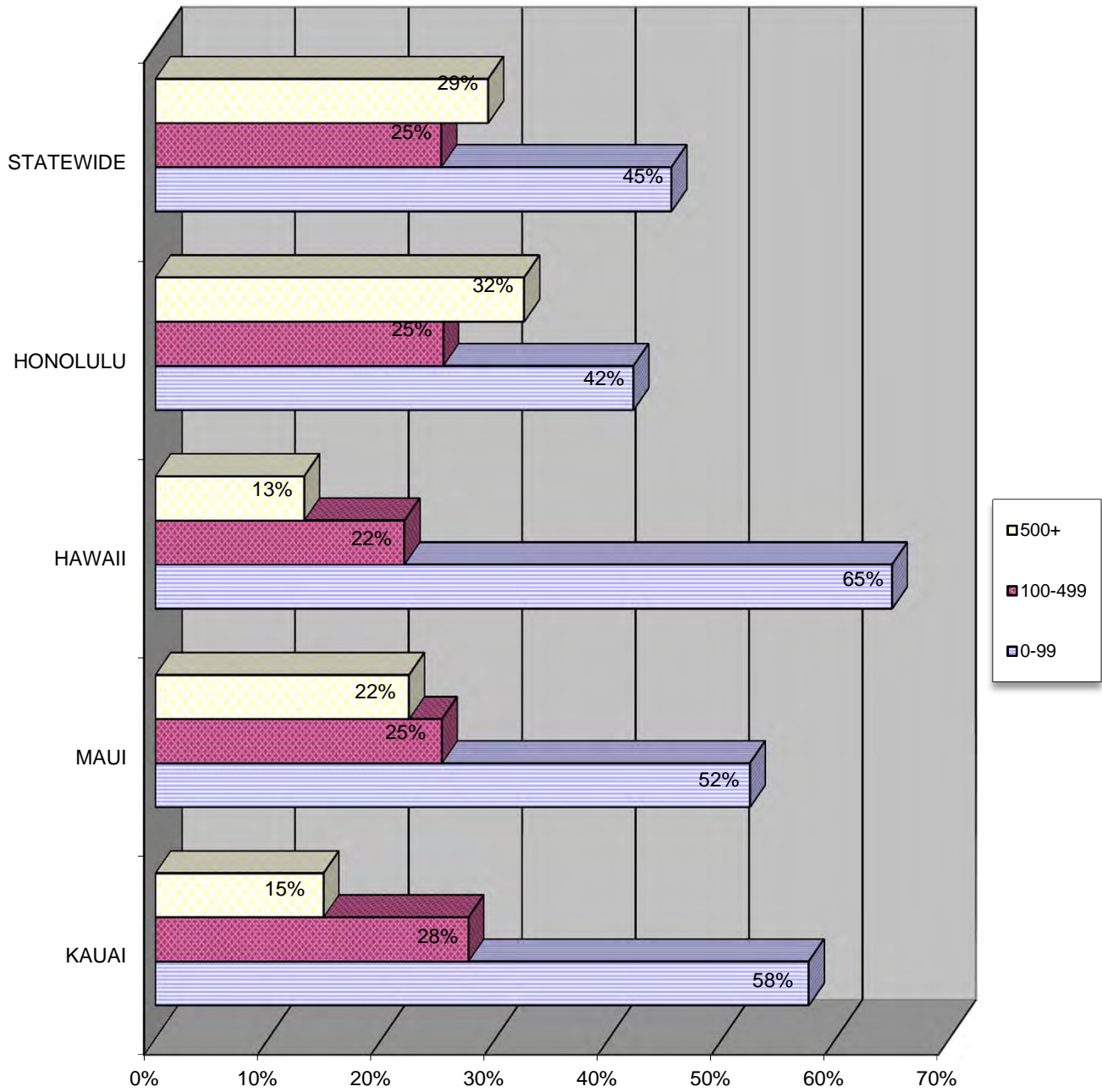

DISTRIBUTION OF EMPLOYMENT BY SIZE OF EMPLOYER BY INDUSTRY

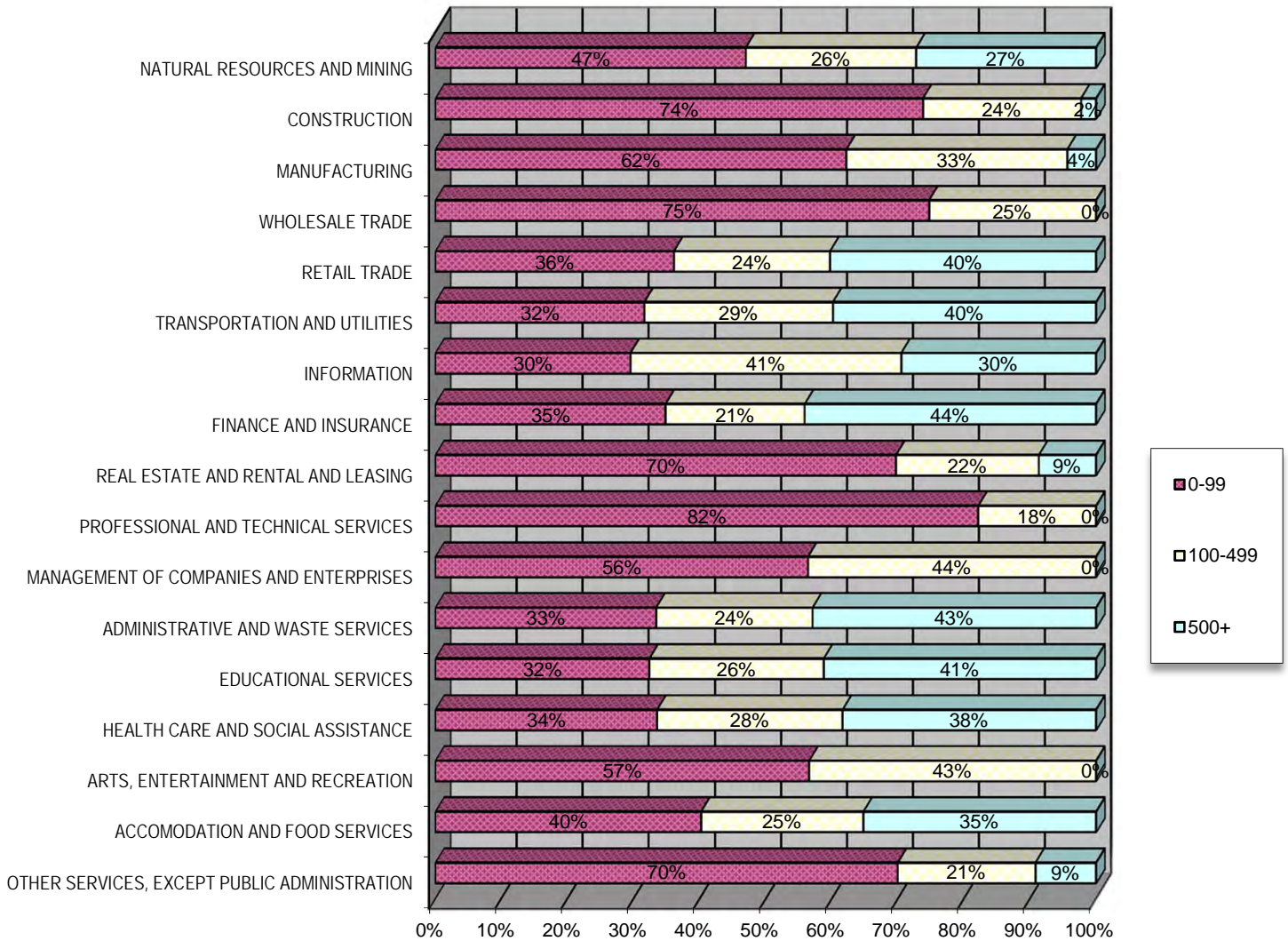

NAICS SECTORS & DESCRIPTIONS

NAICS classifies all economic activities into 20 sectors. The NAICS sectors, their two-digit codes, and the distinguishing activities of each are:

11 Agriculture, Forestry, Fishing and Hunting—Activities of this sector are growing crops, raising animals, harvesting timber, and harvesting fish and other animals from farms, ranches, or the animals' natural habitats.

21 Mining—Activities of this sector are extracting naturally occurring mineral solids, such as coal and ore; liquid minerals, such as crude petroleum; and gases, such as natural gas; and beneficiating (e.g., crushing, screening, washing, and flotation) and other preparation at the mine site, or as part of mining activity.

22 Utilities—Activities of this sector are generating, transmitting, and/or distributing electricity, gas, steam, and water and removing sewage through a permanent infrastructure of lines, mains, and pipe.

23 Construction—Activities of this sector are erecting buildings and other structures (including additions); heavy construction other than buildings; and alterations, reconstruction, installation, and maintenance and repairs.

31-33 Manufacturing—Activities of this sector are the mechanical, physical, or chemical transformation of material, substances, or components into new products.

42 Wholesale Trade—Activities of this sector are selling or arranging for the purchase or sale of goods for resale; capital or durable nonconsumer goods; and raw and intermediate materials and supplies used in production, and providing services incidental to the sale of the merchandise. The merchandise described in this sector includes the outputs of agriculture, mining, manufacturing, and certain information industries, such as publishing. This sector comprises two main types of wholesalers: merchant wholesalers that sell goods on their own account and business to business electronic markets, agents, and brokers that arrange sales and purchases for others generally for a commission or fee.

44-45 Retail Trade—Activities of this sector are retailing merchandise generally in small quantities to the general public and providing services incidental to the sale of the merchandise.

48-49 Transportation and Warehousing—Activities of this sector are providing transportation of passengers and cargo, warehousing and storing goods, scenic and sightseeing transportation, and supporting these activities. Establishments in these industries use transportation equipment or transportation related facilities as a productive asset. The modes of transportation are air, rail, water, road, and pipeline. Warehousing establishments in this sector are distinguished from merchant wholesaling in that the warehouse establishments do not sell the goods.

51 Information—Activities of this sector are: (a) producing and distributing information and cultural products, (b) providing the means to transmit or distribute these products as well as data or communications, and (c) processing data. The main components of this sector are the publishing industries, including software publishing, the motion picture and sound recording industries, the broadcasting and telecommunications industries, and the information services and data processing industries.

52 Finance and Insurance—Activities of this sector involve the creation, liquidation, or change in ownership of financial assets (financial transactions) and/or facilitating financial transactions.

53 Real Estate and Rental and Leasing—Activities of this sector are renting, leasing, or otherwise allowing the use of tangible or intangible assets, and establishments providing related services. The major portion of this sector comprises establishments that rent, lease, or otherwise allow the use of their own assets by others. Included in this sector are establishments that provide a wide array of tangible goods, such as automobiles, computers, consumer goods, and industrial machinery and equipment, to consumers in return for a periodic rental or lease payment. This sector also includes establishments primarily engaged in managing real estate for others, selling, renting and/or buying real estate for others, and appraising real estate.

54 Professional, Scientific, and Technical Services—Activities of this sector are performing professional, scientific, and technical services for the operations of other organizations. These activities require a high degree of expertise and training. The establishments in this sector specialize according to expertise and provide these services to clients in a variety of industries and, in some cases, to households.

55 Management of Companies and Enterprises—Activities of this sector are the holding of securities of companies and enterprises, for the purpose of owning controlling interest or influencing their management decision, or administering, overseeing, and managing other establishments of the same company or enterprise and normally undertaking the strategic or organizational planning and decision-making of the company or enterprise. Establishments that administer, oversee, and manage may hold the securities of the company or enterprise.

56 Administrative and Support and Waste Management and Remediation Services—Activities of this sector are performing routine support activities for the day-to-day operations of other organizations. These essential activities are often undertaken in-house by establishments in many sectors of the economy. The establishments in this sector specialize in one or more of these support activities and provide these services to clients in a variety of industries and, in some cases, to households. Activities performed include: office administration, hiring and placing of personnel, solicitation, collection, security and surveillance services, cleaning, and waste disposal services. The industries in this sector cannot be viewed as strictly support. The Travel Arrangement and Reservation Services industry includes travel agents, tour operators, and providers of other travel arrangement services, such as hotel and restaurant reservations and arranging the purchase of tickets, serves many clients, including individual consumers. This group was placed in this sector because services are often of the “support” nature and businesses and other organizations are increasingly the ones purchasing such services.

61 Educational Services—Activities of this sector are providing instruction and training in a wide variety of subjects. This instruction and training is provided by specialized establishments, such as schools, colleges, universities, and training centers.

62 Health Care and Social Assistance—Activities of this sector are providing health care and social assistance for individuals. The services provided by establishments in this sector are delivered by trained professionals. All industries in the sector share this commonality of process, namely, labor inputs of health practitioners or social workers with the requisite expertise. Many of the industries in the sector are defined based on the educational degree held by the practitioners included in the industry.

71 Arts, Entertainment, and Recreation—Activities of this sector are operating or providing services to meet varied cultural, entertainment, and recreational interests of their patrons. This sector comprises (1) establishments that are involved in producing, promoting, or participating in live performances, events, or exhibits intended for public viewing; (2) establishments that preserve and exhibit objects and sites of historical, cultural, or educational interest; and (3) establishments that operate facilities or provide services that enable patrons to participate in recreational activities or pursue amusement, hobby, and leisure time interests.

72 Accommodation and Food Services—Activities of this sector are providing customers with lodging and/or preparing meals, snacks, and beverages for immediate consumption.

81 Other Services (except Public Administration)—Activities of this sector are providing services not elsewhere specified, including repairs, religious activities, grantmaking, advocacy, laundry, personal care, death care, and other personal services. Establishments in this sector are primarily engaged in activities, such as equipment and machinery repairing, promoting or administering religious activities, grantmaking, advocacy, and providing drycleaning and laundry services, personal care services, death care services, pet care services, photofinishing services, temporary parking services, and dating services. Private households that engage in employing workers on or about the premises in activities primarily concerned with the operation of the household are included in this sector.

92 Public Administration—Activities of this sector are administration, management, and oversight of public programs by Federal, State, and local governments.

Technical Notes

The data in this Employment and Payrolls series is compiled as a by-product of a federally required report, the Quarterly Census of Employment and Wages Program (commonly referred to as QCEW program and formerly known as ES-202). The QCEW program summarizes employer contribution reports which are submitted quarterly by employers subject to Unemployment Insurance under Hawai'i Employment Security Law and Unemployment Compensation for Federal Employees (UCFE). Subject employers include Federal, State, and County governments in addition to private industry employers. Only civilian employment data covered by UCFE is reported in the QCEW and federal government installations with less than 100 employees are not required to report.

Beginning with the release of data for 2001, the QCEW program introduced the 2002 version of the North American Industry Classification System (NAICS) as the basis for the assignment and tabulation of economic data by industry. NAICS is the product of a cooperative effort on the part of the statistical agencies of the United States, Canada, and Mexico. Previous reports in this series on covered employment and wage data which date back to 1951 were tabulated based on the Standard Industrial Classification (SIC) industry coding system. Due to the differences between the NAICS and SIC structures, data for 2001 will not be comparable with the SIC-based data for earlier years. Commencing with the release of data for 2007, the QCEW program will be using the 2007 version of North American Industry Classification System (NAICS) as the basis for the assignment and tabulation of economic data by industry. NAICS 2007 includes revisions to NAICS 2002 across several sectors. The most significant revisions are in the Information Sectors particularly within the Telecommunications area.

NAICS uses a hierarchical structure. It uses a six-digit classification code that allows greater flexibility in the coding structure. The first two digits of the six digit code designate the highest level of aggregation, with 20 such two-industry sectors. Three NAICS sectors include more than one 2-digit identifiers. Manufacturing includes codes 31-33, Retail trade comprises 44-45, and Transportation and warehousing encompasses 48-49. The third digit represents the subsector. The fourth digit of the NAICS code represents the industry group level. The fifth digit in the NAICS code represents the international-industry level. In most cases, there will be comparability between classifications of the United States, Canada, and Mexico at the five-digit level. The sixth digit designates national detail. This allows the flexibility to create more in depth statistics for the industries that hold particular importance in each country. Most six digit industries end in a zero, thus signifying that there is no additional detail below the five digits. However, some six-digit industries end in a number other than zero, meaning that the fifth digit was split into two or more U.S. industries.ⁱ (Due to confidentiality issues in the Hawaii data tabulations, this six digit level detail is only visible in the Accommodation and Food Services Sector.) In addition to the new groups, or sectors, created by the NAICS Manual, the Bureau of Labor Statistics (BLS) and its partner agencies have further assembled NAICS sectors, extending the sector structure upwards. These extensions aggregate the individual NAICS sectors into supersectors, and above this supersector level are two more aggregations, the commonly used domain known as *goods-producing* and *service-providing*. Domains and supersectors will be used when sufficient data do not exist to publish at the sector level.ⁱⁱ For detailed NAICS descriptions, see the NAICS manual and tables available on the U.S. Census website at <http://www.census.gov/epcd/www/naics.html>.

The four counties in this series are Honolulu (O'ahu), Hawai'i, Maui (Moloka'i, Lana'i, Maui), and Kaua'i. Employers with unidentified physical locations have been combined in Honolulu County for reporting purposes. In particular, motion picture and television film production, which may change location from one project to another or within a single project, has been included in Honolulu County when a location is not identified. Prior to 1982, distribution of Federal wages by county was not available.

Employment reflects the number of employees who worked for employers subject to Unemployment Insurance, technically referred to as covered employment. It represents all full-time and part-time employees who worked during or received pay for the payroll period including the twelfth of each month. Persons on the payrolls of more than one establishment during the same reference week are counted for each establishment. Due to rounding in the computation of averages, individual data may not add up to the totals. Wages include all remuneration paid to covered civilian workers. Pay differences between industries may reflect hours of work and other factors such as seasonality. For example, average annual wages for retail trade is affected by the relatively large percentage of part-time workers. Average annual wages are computed by dividing total wages by the corresponding average annual employment.

Beginning in 1991, employment and wage data in this series was collected at the establishment level. Previously, employment and wage data was collected at the county level. Employment and wage data of employers with multiple worksites or engaged in more than one type of activity by industrial classification are distributed by supplementary statistical reports, primarily the Multiple Worksite Report, submitted by such multi-establishment employers. The data are further supplemented by other information from telephone contacts and correspondence.

"Reporting units" is a count of all reporting employer establishments. However, some multi-establishment employers are counted only once, and some, which have been distributed by worksite and industrial classification, are counted for each worksite and industry group. Some of the fluctuation in reporting units from year to year may be attributable to breakouts and consolidation of worksite and industry establishments. Multi-establishment employers are counted for each worksite, except for the construction industry, which reports separately only for major projects. "Employer Units" presented in the table of Employers and Employment by Size of Employer is the count of employers as registered with Unemployment Insurance. Employer units consolidate establishments for employers with multiple worksites and classify employers engaged in more than one type of business activity according to their primary activity and employers engaged in business in more than one county according to their primary county location.

The Confidential Information Protection and Statistical Efficiency Act (CIPSEA) of 2002 (Title V of Public Law 107-347) requires that information acquired by the BLS under a pledge of confidentiality for exclusively statistical purposes shall be used by BLS officers, employees, and agents for statistical purposes only. Section 383-95 of the Hawai'i Employment Security Law provides that any information obtained from any employing unit cannot be disclosed in any manner revealing the firm's identity. All data disclosing individual employing units are represented by an asterisk.

Comparability with other issues. Issues of the Annual Employment and Payrolls date back to 1951. Incongruity is apparent: due to changes in the unemployment insurance laws, changes in the industry coding manuals, changes in federal interpretations of the manuals, noneconomic changes in area and industry classification as adjusted by the Annual Refiling Survey, and changes in the report format. With the introduction of NAICS in 2001, and due to the differences between the NAICS and SIC structures, data for 2001 will not be comparable with the SIC-based data for earlier years. Adjustments need to be made or shortcomings need to be stipulated when using this series in trend analysis.

Comparability with other data. The *Employment and Payrolls* Report defines employment as the number of workers, covered by Hawaii Employment Security Law, who worked during or received pay for the payroll period which includes the twelfth of the month, reported by place of work (job count). The *Employment and Payrolls* Report does not include the self-employed. Other reports published by the Department of Labor and Industrial Relations that present employment data may show slightly different figures. For example, the *Labor Force Data Book* defines labor force employment as the actual number of persons working. Therefore, a person may be counted more than once in the *Employment and Payrolls* Report, but only once in labor force employment. Also, the *Labor Force Data Book* defines jobcount as the number of paid employees by establishment. This includes all employees regardless of Unemployment Insurance coverage and differs from the *Employment and Payrolls* Report, which excludes non-covered workers such as certain student hires.

ⁱ See James A. Walker and John B. Murphy, "Implementing the North American Industry Classification System at BLS"

ⁱⁱ See David R. H. Hiles, "A first look at employment and wages using NAICS"

State of Hawai'i
Department of Labor and Industrial Relations
Research and Statistics Office
P.O. Box 3680
Honolulu, Hawai'i 96811-3680
