

**DBEDT**  
THE DEPARTMENT OF BUSINESS, ECONOMIC DEVELOPMENT & TOURISM  
**S T A T E   O F   H A W A I I**

*Quarterly  
Statistical &  
Economic  
Report*

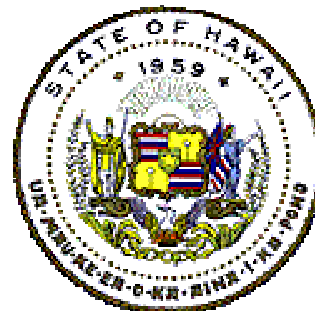

*December 2001*



This *Quarterly Statistical and Economic Report* has been prepared by the staff of the Research and Economic Analysis Division of the State Department of Business, Economic Development & Tourism (DBEDT). The report provides concise statistical information and analyses on Employment, Income and Prices, Taxes, Tourism, and Construction, as well as an overview of the State of Hawaii and the four counties.

Director, Dr. Seiji F. Naya, heads the department. This report was prepared under the direction of the division administrator, Dr. Pearl Imada Iboshi.

Technical notes and source descriptions have been kept to a minimum. However, the staff of the Research and Economic Analysis Division would be happy to respond to any inquiries of a technical nature that readers may have (586-2466). The quarterly information contained in this report reflects data received by the Research Division on or before December 19, 2001.

#### On-line availability of *Quarterly Statistical and Economic Report*

Since 1988, the Hawaii Department of Business, Economic Development & Tourism has had the *State of Hawaii Data Book* available on-line to anyone with a personal computer and a modem. Since 1997, the *Quarterly Statistical and Economic Report*, *State of Hawaii Data Book* and other DBEDT publications and information have been made available over the Internet at <http://www.hawaii.gov/dbedt/index.html>.

Beginning in March 2000, the printing of the entire *QSER* had been discontinued. The full version will be available on-line at <http://www.hawaii.gov/dbedt/qser.html> and a *QSER Executive Summary* at <http://www.hawaii.gov/dbedt/latest.html> and is available on request by fax or e-mail.

For further information about available data and sources, users should call the Research and Economic Analysis Division's Business Resource Center at (808) 586-2424.

This report has been catalogued as follows:

Hawaii. Dept. of Business, Economic Development and Tourism. Research and Economic Analysis Division.

Quarterly statistical and economic report-State of Hawaii. Honolulu: 1975-

Quarterly.

Hawaii-Statistics.

HA4007.H359

# TABLE OF CONTENTS

	Page Number	
	On-Line	Exec
<b>Part I. Economic Trends and Outlook</b>		
State of the Economy .....	1	3
Figure 1. Annual Growth in Personal Income .....	2	
Outlook of the Economy .....	3	4
Actual and Forecast Key Economic Indicators for Hawaii: 2000-2004 .....	4	5
County Economic Conditions .....	5	6
Table 1. 2001 Selected Economic Activities: State .....	6	7
Table 2. 2001 Selected Economic Activities: City and County of Honolulu .....	7	8
Table 3. 2001 Selected Economic Activities: Hawaii County .....	8	9
Table 4. 2001 Selected Economic Activities: Maui County .....	9	10
Table 5. 2001 Selected Economic Activities: Kauai County .....	10	11
<b>Part II. Economic Overview and Data</b>		
A. Labor Force and Jobs .....	11	12
A-1. Civilian Labor Force .....	12	
A-2. Civilian Employment .....	13	
A-3. Civilian Unemployment .....	14	
A-4. Civilian Unemployment Rate .....	15	
Figure 2. Civilian Unemployment Rate .....	15	
A-5. Non-Agricultural Wage and Salary Jobs .....	16	
A-6. Construction Jobs .....	17	
A-7. Manufacturing Jobs .....	18	
A-8. Transportation Jobs .....	19	
A-9. Communication Jobs .....	20	
A-10. Utilities Jobs .....	21	
A-11. Retail Trade Jobs .....	22	
A-12. Wholesale Trade Jobs .....	23	
A-13. Finance, Insurance and Real Estate Jobs .....	24	
A-14. Services Jobs .....	25	
A-15. Hotel Jobs .....	26	
A-16. Federal Government Jobs .....	27	
A-17. State Government Jobs .....	28	
A-18. Local Government Jobs .....	29	
A-19. Agriculture Wage and Salary Jobs .....	30	
A-20. Initial Agent Claims for Unemployment .....	31	
A-21. Initial Liable Claims for Unemployment .....	32	
B. Income and Prices .....	33	13
B-1. Personal Income for Hawaii by Major Sources .....	34	14
B-2. Personal Income .....	35	
B-3. Wages and Salaries .....	36	
B-4. Other Labor Income .....	37	
B-5. Proprietors' Income .....	38	
B-6. Dividends, Interest, and Rent .....	39	
B-7. Transfer Payments .....	40	
B-8. Personal Contributions to Social Insurance .....	41	
B-9. Honolulu and U.S. Consumer Price Index, All Urban Consumers (CPI-U) ..	42	15

## TABLE OF CONTENTS - CON.

	Page Number	
	On-Line	Exec
C. Tax Revenues.....	43	16
C-1. General Fund Tax Revenues and Major Components.....	44	17
C-2. State General Fund Tax Revenues.....	45	
Figure 3. Annual Growth in General Fund Revenue.....	46	
C-3. General Excise & Use Tax Revenues.....	47	
C-4. Net Individual Income Tax Revenues.....	48	
C-5. Declaration of Estimated Taxes - Individual.....	49	
C-6. Payment with Returns - Individual.....	50	
C-7. Withholding Tax on Wages - Individual.....	51	
C-8. Refunds - Individual.....	52	
C-9. Net Corporate Income Tax Revenues.....	53	
C-10. Declaration of Estimated Taxes - Corporate.....	54	
C-11. Payment with Returns – Corporate.....	55	
C-12. Refunds – Corporate.....	56	
C-13. Transient Accommodations Tax Revenues.....	57	
Figure 4. Transient Accommodations Tax Revenues.....	58	
D. Tourism.....	59	18
D-1. Visitor Arrivals and Average Daily Visitor Census- By Air.....	60	19
D-2. Total Visitor Arrivals - By Air.....	61	
D-3. Domestic Visitor Arrivals - By Air.....	62	
D-4. International Visitor Arrivals - By Air.....	63	
D-5. Visitor Arrivals - US West.....	64	
D-6. Visitor Arrivals - US East.....	65	
D-7. Visitor Arrivals - Japan.....	66	
D-8. Average Daily Visitor Census - Total.....	67	
D-9. Average Daily Visitor Census - Domestic.....	68	
D-10. Average Daily Visitor Census - International.....	69	
D-11. Hotel Occupancy Rate.....	70	20
Figure 5. Hotel Occupancy Rate.....	70	20
E. Construction.....	71	21
E-1. Estimated Value of Completed Construction, New Private Building Authorizations, and Government Contracts Awarded.....	72	22
E-2. Single Family Units Authorized.....	74	
E-3. Multi-Family Units Authorized.....	75	
E-4. Honolulu Construction Cost Index: Single Family Residence.....	76	
E-5. Honolulu Construction Cost Index: High-Rise Building.....	77	
E-6. Estimated Value of Private Building Construction Authorizations, By County.....	78	
E-7. Single Family Sales and Resales: Average Value.....	80	
E-8. Condominium Sales and Resales: Average Value.....	81	
E-9. Single Family Sales and Resales: Units.....	82	
E-10. Condominium Sales and Resales: Units.....	83	
E-11. State Government Capital Improvement Project Expenditures.....	84	
F. Other Indicators.....	85	24
F-1. Bankruptcy Filings.....	86	
<b>Part III. Terms and Definitions.....</b>	<b>88</b>	

## STATE OF THE ECONOMY

The third quarter of 2001 began with Hawaii's economy growing more slowly in response to recession conditions on the U.S. mainland and in Japan. The third quarter ended with visitor arrivals down more than 30 percent and unemployment increasing as a result of the attacks of September 11<sup>th</sup>. The negative conditions were moderated by continued consumer spending, federal government spending, and construction activity.

In the third quarter of 2001, Hawaii's civilian employment exhibited a moderate increase over the previous quarter and over the third quarter of 2000. It was the tenth straight quarter that civilian employment increased. The number of civilians unemployed rose significantly, but the unemployment rate held relatively steady.

Non-agricultural wage and salary jobs increased by .7 percent measured year-to-year for the third quarter (Table A-5). The retail trade sector and the services sector produced much of the job growth in the private sector with increases of 1,700 and 800 jobs respectively over the third quarter of 2000 (Tables A-11 and A-14).

Personal income rose 4.1 percent in the second quarter of 2001, the period for which the most recent data are available, compared to the second quarter of 2000 (Table B-2). Wage and salary growth was particularly strong. Wages and salaries rose by over 900 million dollars or 4.8 percent in the second quarter of 2001 (Table B-3). Other labor income rose by 4.9 percent (Table B-4) and proprietors' income grew by 3.3 percent in the second quarter of 2001 compared to the second quarter of 2000 (Table B-5).

State general fund tax revenue grew by 1.9 percent from the third quarter of 2000 to the third quarter of 2001 (Table C-1). This growth is measured from the record annual collections of over \$3 billion in 2000. GET revenue expanded by 1.5 percent (Table C-3) and net individual income tax revenue grew by 1.2 percent (Table C-4). Transient Accommodations Tax (TAT) revenue grew by 7.0 percent in the third quarter (Table C-13).

The number of visitor arriving by air decreased by 9.7 percent from the third quarter of 2000 to the third quarter of 2001 (Table D-2). This was the largest quarterly decline in total visitor arrivals since the first quarter of 1991. Average daily census was down by 6.7 percent (Table D-8) and hotel occupancy rates also dropped, decreasing from 78.0 percent in the third quarter of 2000 to 70.6 percent in the third quarter of 2001 (Table D-11).

Construction industry activity in the third quarter decreased slightly from last year's third quarter level. Both the contracting tax base (a measure of construction put in place) and government contracts awarded are down from one year ago. The contracting tax base decreased by .2 percent (Table E-1). Construction jobs declined 3.1 percent from the third quarter of 2000 to the third quarter of 2001 (Table 1).

Hawaii bankruptcy filings increased by almost 200 or by 19.7 percent in the third quarter 2001 compared to the third quarter of 2000 (Table F-1). The increase is similar to the increase in filings for the nation as a whole. U.S. bankruptcy filings increased 16 percent.

**Figure 1. Annual Growth in Personal Income**

[percentage change from the same period in previous year]

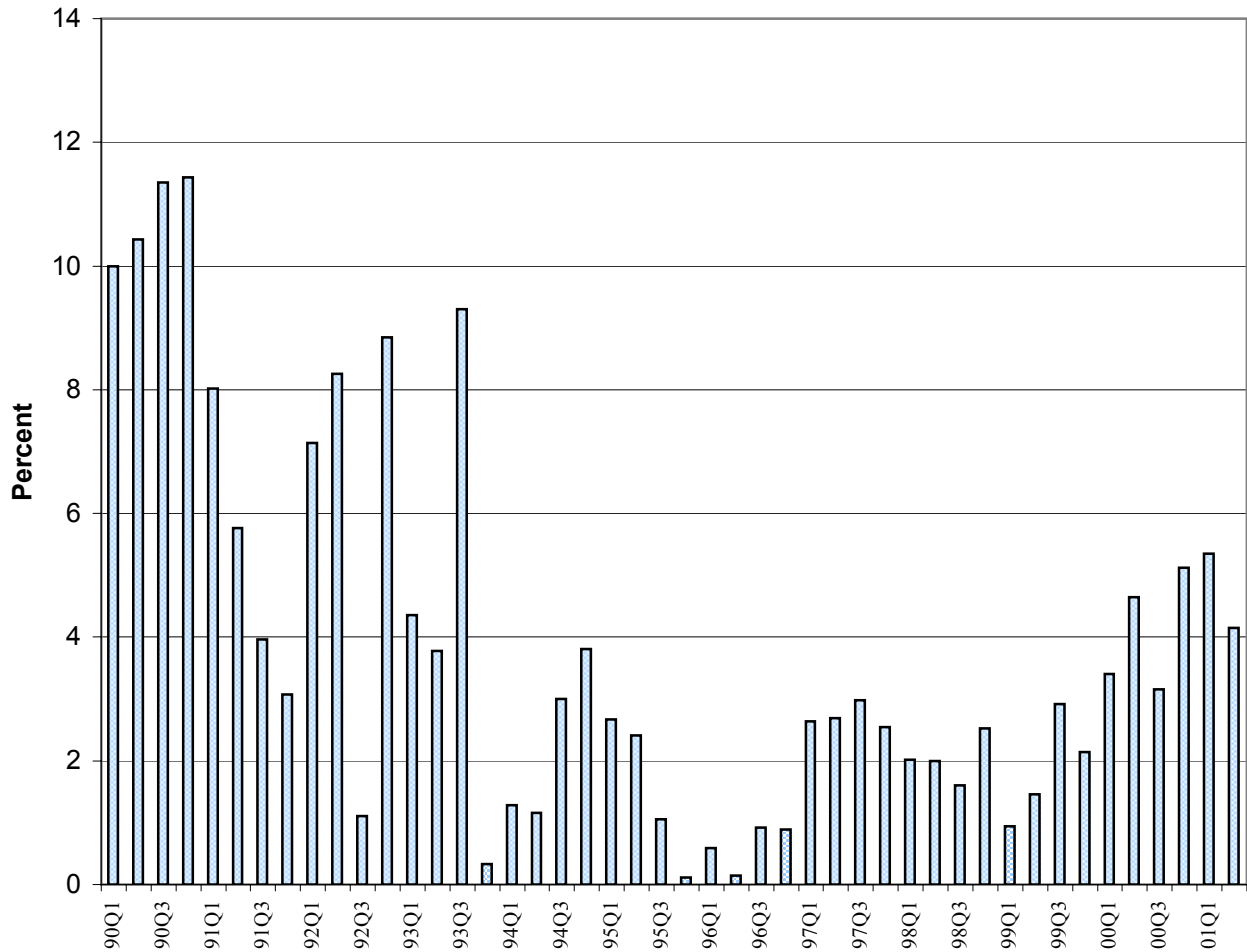

Source: Table B-2. Personal Income.

## OUTLOOK OF THE ECONOMY

Prior to the September 11<sup>th</sup> attacks, DBEDT was expecting a strong second half to produce a modest gain in overall visitor arrivals for 2001. While the U.S. and International economic environment deteriorated during the first half of the year, continued strength in local economic activity resulted in only modest slowing in Hawaii's economic indicators. By late summer Hawaii's economy was showing some renewed strength.

Three months after September 11, economic forecasts remain tenuous. At best, forecasts must assume that military and domestic security issues will continue to be addressed effectively and will not retard the economic recovery. Even then, there is uncertainty about how fast consumers and businesses will return to pre-September 11<sup>th</sup> spending plans and consumption patterns, including air travel.

Hawaii's recovery is closely tied to its visitor markets and the U. S. and international economic performance. The events of September 11<sup>th</sup> have increased the seriousness of the otherwise shallow recession that has stalled the national economy since the spring of 2001. U.S. Real Gross Domestic Product (GDP) declined at a sharp 1.1 percent annual rate in the third quarter of 2001. The fourth quarter is also expected to show a decline in real GDP. However, the Blue Chip Economic Forecast, which is based on an average of 50 major U.S. forecasts, anticipates 1.1 percent growth in GDP in 2002.

Japan, on the other hand, appears to be facing a sharper and longer decline. Japan's GDP declined at a 2.2 percent annual rate in the third quarter of 2001. For 2002, the Blue Chip forecast expects Japan's

economy to show a 0.7 percent decline in GDP.

In the absence of any new shocks to the confidence of travelers, visitor counts should improve considerably in 2003. However, it could be mid 2003 before visitor arrivals are back to pre-September 11<sup>th</sup> levels.

Total wage and salary jobs in the state were expected to increase nearly 2 percent in 2001, but layoffs in the last 3 ½ months of the year are now expected reduce the gain to just 0.4 percent. After inflation, the real gain in State Personal Income and Gross State Product (GSP) will also be positive for 2001, despite the fourth quarter declines. Real Personal Income is forecast to show a 2.0 percent increase for the year, while real GSP is expected to increase by 1.2 percent.

If the impact of international events and domestic security concerns remains relatively neutral, DBEDT expects Hawaii to show a 3.0 percent gain in visitor arrivals for 2002, but the gain will not be enough to make up for visitor arrivals lost in 2001. Therefore, job count will likely experience a modest decline of about 0.7 percent in 2002.

The forecast expects all sectors of the state's economy to attain pre-September 11<sup>th</sup> levels or better by the second half of 2003. Increasing strength in the state's visitor markets is expected to boost arrivals by about 6.7 percent in 2003 and bring the total visitor count for the year back up to the year 2000 level. This will help the overall job count manage a 2.0 percent increase for 2003. The economy should then be poised for better than average growth in 2004.

**ACTUAL AND FORECAST KEY ECONOMIC INDICATORS FOR HAWAII:  
2000 TO 2004**

<i>Economic Indicators</i>	<i>2000 (Actual)</i>	<i>2001 (Forecast)</i>	<i>2002 (Forecast)</i>	<i>2003 (Forecast)</i>	<i>2004 (Forecast)</i>
Total population (thousands)	1,216.4	1,226.1	1,235.9	1,244.6	1,253.3
Visitor arrivals (thousands)	6,948.6	6,321.4	6,510.9	6,949.1	7,120.4
Visitor expenditures (million dollars)	10,918.1	10,022.8	10,313.5	11,200.4	11,693.3
Honolulu CPI-U (1982-84=100)	176.3	178.6	180.9	184.0	187.5
Personal income (million dollars)	33,776.0	34,789.3	35,485.1	36,798.0	38,233.1
Personal income (\$1992 million)	29,745.0	30,251.8	30,463.6	31,072.9	31,684.4
Total wage & salary jobs (in thousands)	559.4	561.9	557.9	569.1	580.4
Gross state product (million dollars)	39,394.3	40,376.6	41,130.0	42,564.4	44,217.7
Real gross state product (\$1992 million)	35,142.1	35,556.2	35,754.8	36,383.2	37,091.7
Gross state product deflator (1992=100)	112.1	113.6	115.0	117.0	119.2
<b>Annual Percentage Change</b>					
Total population (thousands)	(NA)	0.8	0.8	0.7	0.7
Visitor arrivals (thousands)	3.1	-9.0	3.0	6.7	2.5
Visitor expenditures (million dollars)	6.2	-8.2	2.9	8.6	4.4
Honolulu CPI-U (1982-84=100)	1.7	1.3	1.3	1.7	1.9
Personal income (million dollars)	4.1	3.3	2.0	3.7	3.9
Personal income (\$1992 million)	2.4	2.0	0.7	2.0	2.0
Total wage & salary jobs (thousands)	3.1	0.4	-0.7	2.0	2.0
Gross state product (million dollars)	5.3	2.5	1.9	3.5	3.9
Real gross state product (\$1992 million)	3.7	1.2	0.6	1.8	1.9
Gross state product deflator (1992=100)	1.5	1.3	1.2	1.7	1.9

NA Not available.

Source: Hawaii State Department of Business, Economic Development and Tourism, dbedt e-reports *Economic Situation Update* (Update: December 19, 2001), December 2001.



## COUNTY ECONOMIC CONDITIONS

The economies of all the counties continued to grow during the third quarter of 2001, but at a slower rate than in 2000. Indications of this continued growth are found in the figures for labor force, jobs and general excise tax revenues. Visitor arrival and hotel occupancy numbers were down for all islands.

The civilian labor force increased in all counties during the third quarter of 2001 compared to the year-earlier quarter. Maui County had the highest rate of growth at 3.5 percent (Table 4), followed by Honolulu County (2.2 percent, Table 2), Hawaii County (1.3 percent, Table 4), and Kauai County (1.2 percent, Table 5).

In all four counties, both civilian employment and unemployment grew in the third quarter of 2001. Maui County grew most rapidly in both categories. Maui's civilian employment was up 3.2 percent and the number of unemployed increased 11.7 percent. Honolulu followed with a 1.9 percent increase in employment and a 10.5 percent increase in the number of unemployed. In Hawaii County, civilian employment rose 1.3 percent and the number of laborers unemployed increased 1.0 percent. Kauai County saw an increase in civilian employment of .9 percent). The number of people unemployed on Kauai rose 5.1 percent over the third quarter of 2000.

Non-agricultural wage and salary jobs expanded in all counties. Maui County led the growth with an increase of 2.2 percent. Honolulu County's non-ag job count grew by .5 percent, Hawaii County's increased by .6 percent and Kauai County non-ag jobs expanded by .4 percent.

Third quarter private non-agricultural wage and salary job growth in Honolulu

County was lead by retail trade and business services. Honolulu also saw the addition of 1600 jobs in the State government sector. Construction jobs dropped by over 1000 jobs.

Hawaii County job growth was again high in construction which increased almost 400 jobs or 14.8 percent. Finance, insurance and real estate and State government each added more than 100 jobs. Several other sectors lost jobs, however, led by agriculture which declined by 13.8 percent or 400 jobs.

Maui County's third quarter job growth came largely from the 7.2 percent job growth in retail trade which added 1,100 jobs. There was also strong growth in health services; transportation, communication, and utilities; and State government jobs. Agricultural jobs also increased by 5.0 percent over the third quarter of 2000.

Most of Kauai County's non-agricultural job growth also came from retail trade (1.4 percent), State government (2.0 percent) and local government (4.5 percent). The reported change in Kauai's agricultural sector (-20.0 percent) is still showing the effect of shutting down Lihue Plantation in November 2000.

Visitor arrivals dropped in all counties during the third quarter. Arrivals declined the most in Maui County (-10.9 percent) and declined the least in Hawaii County (-7.1 percent).

General excise tax revenues were up in all counties for the third quarter, most notably up 12.8 percent on Hawaii. Honolulu GET revenues were up .2 percent, Maui County GET revenues were up 3.6 percent, and Kauai revenues were up 5.4 percent.

**Table 1. 2001 SELECTED ECONOMIC ACTIVITIES: STATE OF HAWAII**

SERIES	UNIT	3rd QUARTER 2001		YEAR TO DATE	
		NUMBER	% CHANGE YEAR AGO	NUMBER	% CHANGE YEAR AGO
Civilian labor force 1/	Persons	608,950	2.2	604,150	1.6
Civilian employment	Persons	581,050	1.9	577,350	1.6
Civilian unemployment	Persons	27,900	8.3	26,800	1.5
Unemployment rate 2/	%	4.6	0.3	4.4	0.0
Total non-agric. wage & salary jobs 1/	Jobs	553,800	0.7	557,800	1.7
Contract construction	Jobs	23,550	-3.1	23,550	0.9
Manufacturing	Jobs	17,700	1.1	17,450	1.7
Transport., comm., utilities	Jobs	42,750	0.0	42,900	1.8
Trade	Jobs	139,150	1.2	139,150	2.4
Retail	Jobs	117,550	1.5	117,350	2.6
Finance, insur., & real estate	Jobs	33,700	1.0	33,700	0.7
Services & miscellaneous	Jobs	185,900	0.4	186,900	2.6
Hotels	Jobs	38,600	-0.1	38,750	1.4
Health	Jobs	37,300	0.9	37,350	2.2
Business	Jobs	31,250	0.8	31,300	4.2
Government	Jobs	111,100	1.2	114,200	0.1
Federal	Jobs	30,650	-1.0	30,500	-1.9
State	Jobs	63,300	3.2	66,950	1.1
Local	Jobs	17,150	-1.7	16,700	-0.3
Agriculture wage & salary jobs 1/	Jobs	7,550	-7.4	7,150	-10.1
State general fund revenues	\$1,000	789,188	1.9	2,432,629	4.5
General excise and use tax revenues	\$1,000	406,543	1.5	1,251,231	2.8
Income-individual	\$1,000	289,423	1.2	839,568	3.4
Declaration of estimated taxes	\$1,000	41,144	-3.8	194,600	1.5
Payment with returns	\$1,000	8,373	-12.7	94,758	11.6
Withholding tax on wages	\$1,000	259,321	2.7	776,777	2.4
Refunds	\$1,000	19,415	2.2	226,568	1.2
Transient accommodations tax	\$1,000	44,900	7.0	138,552	3.6
Visitor arrivals by air 3/	Persons	1,642,014	-9.7	5,051,064	-4.3
Domestic flight visitors	Persons	1,083,222	-6.6	3,292,669	-3.0
International flight visitors	Persons	558,792	-15.2	1,758,395	-6.6
Hotel occupancy rates 2/	%	70.6	-7.4	73.7	-3.2

1/ Labor force and jobs based on monthly rounded data were rebenchmarked in March 2001

2/ Change represents absolute change in rates rather than percentage change in rates

3/ Preliminary data.

Source: Hawaii State Department of Labor & Industrial Relations; Hawaii State Department of Taxation  
Hawaii Visitors & Convention Bureau; and Smith Travel Research, PricewaterhouseCoopers LLP. Compiled by  
Hawaii State Department of Business, Economic Development & Tourism.

**Table 2. 2001 SELECTED ECONOMIC ACTIVITIES:  
CITY AND COUNTY OF HONOLULU**

SERIES	UNIT	3rd QUARTER 2001		YEAR TO DATE	
		NUMBER	% CHANGE YEAR AGO	NUMBER	% CHANGE YEAR AGO
Civilian labor force 1/	Persons	431,400	2.2	429,350	1.6
Civilian employment	Persons	414,050	1.9	412,950	1.7
Civilian unemployment	Persons	17,400	10.5	16,450	0.6
Unemployment rate 2/	%	4.0	0.3	3.8	0.0
Total non-agric. wage & salary jobs 1/	Jobs	411,800	0.5	415,800	1.6
Contract construction	Jobs	16,550	-6.5	16,950	0.0
Manufacturing	Jobs	13,800	1.8	13,600	1.9
Transport., comm., utilities	Jobs	33,550	0.0	33,750	2.1
Trade	Jobs	100,100	0.8	99,950	1.7
Retail	Jobs	82,700	1.0	82,400	1.8
Finance, insur., & real estate	Jobs	26,900	0.6	26,850	0.2
Services & miscellaneous	Jobs	132,600	0.5	133,450	3.0
Hotels	Jobs	16,500	-1.2	16,600	0.9
Health	Jobs	30,150	0.8	30,200	1.9
Business	Jobs	26,450	2.3	26,400	5.2
Government	Jobs	88,300	1.3	91,200	0.1
Federal	Jobs	28,700	-1.0	28,600	-1.4
State	Jobs	47,900	3.5	51,200	1.0
Local	Jobs	11,650	-2.1	11,400	-0.4
Agriculture wage & salary jobs 1/	Jobs	2,150	-4.4	2,100	-8.7
General excise and use tax revenues	\$1,000	330,229	0.2	1,020,461	2.2
Income-individual	\$1,000	250,228	1.2	726,536	3.2
Declaration of estimated taxes	\$1,000	30,599	-2.9	143,789	3.6
Payment with returns	\$1,000	6,183	-16.1	71,042	9.3
Withholding tax on wages	\$1,000	227,477	2.5	681,276	1.9
Refunds	\$1,000	14,031	2.6	169,570	0.9
Transient accommodations tax	\$1,000	33,583	9.9	104,112	6.1
Visitor arrivals by air 3/	Persons	1,125,861	-9.6	3,442,033	-3.9
Domestic flight visitors	Persons	617,868	-5.8	1,851,830	-2.1
International flight visitors	Persons	507,992	-13.8	1,590,202	-5.8
Hotel occupancy rates 2/	%	69.6	-7.6	73.3	-2.8

1/ Labor force and jobs based on monthly rounded data were rebenchmarked in March 2001.

2/ Change represents absolute change in rates rather than percentage change in rates.

3/ Preliminary data. County-level data not yet revised.

Source: Hawaii State Department of Labor & Industrial Relations; Hawaii State Department of Taxation; Hawaii Visitors & Convention Bureau; and Smith Travel Research, PricewaterhouseCoopers LLP. Compiled by Hawaii State Department of Business, Economic Development & Tourism.

**Table 3. 2001 SELECTED ECONOMIC ACTIVITIES: HAWAII COUNTY**

SERIES	UNIT	3rd QUARTER 2001		YEAR TO DATE	
		NUMBER	% CHANGE YEAR AGO	NUMBER	% CHANGE YEAR AGO
Civilian labor force 1/	Persons	71,550	1.3	71,050	1.1
Civilian employment	Persons	66,450	1.3	66,050	1.1
Civilian unemployment	Persons	5,100	1.0	5,000	3.1
Unemployment rate 2/	%	7.1	0.0	7.0	0.1
Total non-agric. wage & salary jobs 1/	Jobs	53,750	0.6	54,250	1.9
Contract construction	Jobs	3,100	14.8	2,900	7.4
Manufacturing	Jobs	1,550	-3.1	1,600	0.0
Transport., comm., utilities	Jobs	2,800	-5.1	2,850	0.0
Trade	Jobs	13,600	-1.4	13,800	0.7
Retail	Jobs	11,400	-2.1	11,600	0.4
Finance, insur., & real estate	Jobs	2,550	2.0	2,650	6.0
Services & miscellaneous	Jobs	19,400	0.8	19,500	2.6
Hotels	Jobs	6,800	0.7	6,900	1.5
Health	Jobs	3,050	-3.2	3,150	3.3
Business	Jobs	2,000	-7.0	2,000	-2.4
Government	Jobs	10,700	0.5	10,950	0.5
Federal	Jobs	950	-5.0	950	-9.5
State	Jobs	7,450	2.1	7,700	1.3
Local	Jobs	2,300	-2.1	2,250	-2.2
Agriculture wage & salary jobs 1/	Jobs	2,500	-13.8	2,350	-11.3
General excise and use tax revenues	\$1,000	29,046	12.8	89,002	8.5
Income-individual	\$1,000	16,130	4.3	48,038	9.9
Declaration of estimated taxes	\$1,000	4,195	6.2	20,156	2.4
Payment with returns	\$1,000	742	-17.1	9,313	10.1
Withholding tax on wages	\$1,000	13,225	5.2	39,901	9.0
Refunds	\$1,000	2,032	4.0	21,332	1.4
Transient accommodations tax	\$1,000	2,673	3.5	8,540	3.2
Visitor arrivals by air 3/	Persons	302,753	-7.1	935,331	-3.6
Domestic flight visitors	Persons	220,393	-5.4	673,692	-4.7
International flight visitors	Persons	82,360	-11.5	261,639	-0.8
Hotel occupancy rates 2/	%	64.7	-9.1	68.3	-3.9

1/ Labor force and jobs based on monthly rounded data were rebenchmarked in March 2001.

2/ Change represents absolute change in rates rather than percentage change in rates.

3/ Preliminary. County-level data not yet revised.

Source: Hawaii State Department of Labor & Industrial Relations; Hawaii State Department of Taxation; Hawaii Visitors & Convention Bureau; and Smith Travel Research, PricewaterhouseCoopers LLP. Compiled by Hawaii State Department of Business, Economic Development & Tourism.

**Table 4. 2001 SELECTED ECONOMIC ACTIVITIES: MAUI COUNTY**

SERIES	UNIT	3rd QUARTER 2001		YEAR TO DATE	
		NUMBER	% CHANGE YEAR AGO	NUMBER	% CHANGE YEAR AGO
Civilian labor force 1/	Persons	75,950	3.5	74,000	2.0
Civilian employment	Persons	72,600	3.2	70,800	2.1
Civilian unemployment	Persons	3,350	11.7	3,200	0.0
Unemployment rate 2/	%	4.4	0.3	4.3	-0.1
Total non-agric. wage & salary jobs 1/	Jobs	62,500	2.2	62,050	2.7
Contract construction	Jobs	2,800	-1.8	2,650	0.0
Manufacturing	Jobs	1,850	0.0	1,800	2.9
Transport., comm., utilities	Jobs	4,600	2.2	4,500	0.0
Trade	Jobs	17,800	5.6	17,750	7.3
Retail	Jobs	16,400	7.2	16,250	8.3
Finance, insur., & real estate	Jobs	3,100	3.3	3,050	1.7
Services & miscellaneous	Jobs	24,350	0.2	24,400	1.5
Hotels	Jobs	11,550	0.4	11,550	1.8
Health	Jobs	2,550	6.3	2,500	4.2
Business	Jobs	2,250	-6.3	2,350	2.2
Government	Jobs	7,950	1.9	7,900	0.6
Federal	Jobs	550	-8.3	550	-15.4
State	Jobs	5,350	2.9	5,400	1.9
Local	Jobs	2,050	-2.4	1,950	0.0
Agriculture wage & salary jobs 1/	Jobs	2,100	5.0	2,000	2.6
General excise and use tax revenues	\$1,000	34,862	3.6	105,572	2.6
Income-individual	\$1,000	16,811	-0.6	46,224	-2.0
Declaration of estimated taxes	\$1,000	4,680	-11.1	22,206	-10.0
Payment with returns	\$1,000	1,019	7.4	8,859	16.6
Withholding tax on wages	\$1,000	13,620	4.2	40,912	3.3
Refunds	\$1,000	2,508	6.0	25,753	4.2
Transient accommodations tax	\$1,000	6,408	-9.0	20,046	-10.9
Visitor arrivals by air 3/	Persons	531,336	-10.9	1,674,384	-5.0
Domestic flight visitors	Persons	434,457	-9.6	1,323,835	-6.4
International flight visitors	Persons	96,879	-16.3	350,549	0.6
Hotel occupancy rates 2/ 4/	%	74.0	-8.3	77.9	-4.9

1/ Labor force and jobs based on monthly rounded data were rebenchmarked in March 2001

2/ Change represents absolute change in rates rather than percentage change in rates

3/ Preliminary. County-level data not yet revised

4/ Data represent Maui Island only.

Source: Hawaii State Department of Labor & Industrial Relations; Hawaii State Department of Taxation  
Hawaii Visitors & Convention Bureau; and Smith Travel Research, PricewaterhouseCoopers LLP. Compiled by  
Hawaii State Department of Business, Economic Development & Tourism.

**Table 5. 2001 SELECTED ECONOMIC ACTIVITIES: KAUAI COUNTY**

SERIES	UNIT	3rd QUARTER 2001		YEAR TO DATE	
		NUMBER	% CHANGE YEAR AGO	NUMBER	% CHANGE YEAR AGO
Civilian labor force 1/	Persons	30,050	1.2	29,700	0.7
Civilian employment	Persons	28,000	0.9	27,600	0.0
Civilian unemployment	Persons	2,050	5.1	2,150	10.3
Unemployment rate 2/	%	6.8	0.3	7.2	0.6
Total non-agric. wage & salary jobs 1/	Jobs	25,750	0.4	25,750	1.2
Contract construction	Jobs	1,050	0.0	1,050	5.0
Manufacturing	Jobs	450	-10.0	450	-10.0
Transport., comm., utilities	Jobs	1,800	2.9	1,800	2.9
Trade	Jobs	7,600	0.7	7,650	3.4
Retail	Jobs	7,100	1.4	7,100	3.6
Finance, insur., & real estate	Jobs	1,100	0.0	1,100	-4.3
Services & miscellaneous	Jobs	9,600	0.0	9,550	0.0
Hotels	Jobs	3,750	1.4	3,700	0.0
Health	Jobs	1,500	0.0	1,500	3.4
Business	Jobs	550	-8.3	500	-16.7
Government	Jobs	4,100	1.2	4,100	0.0
Federal	Jobs	400	-11.1	400	-11.1
State	Jobs	2,550	2.0	2,650	1.9
Local	Jobs	1,150	4.5	1,100	4.8
Agriculture wage & salary jobs 1/	Jobs	800	-20.0	750	-25.0
General excise and use tax revenues	\$1,000	12,407	5.4	36,196	9.9
Income-individual	\$1,000	6,255	-3.1	18,769	11.9
Declaration estimated taxes	\$1,000	1,672	-19.0	8,450	-2.2
Payment with returns	\$1,000	429	11.5	5,546	45.1
With holding tax on wages	\$1,000	4,999	-0.2	14,687	2.0
Refunds	\$1,000	845	-15.8	9,913	-1.7
Transient accommodations tax	\$1,000	2,237	27.4	5,854	19.7
Visitor arrivals by air 3/	Persons	265,467	-8.1	791,779	-3.8
Domestic flight visitors	Persons	225,396	-6.4	650,278	-4.5
International flight visitors	Persons	40,071	-16.2	141,501	-0.6
Hotel occupancy rates 2/	%	75.9	-1.4	73.0	-3.1

1/ Labor force and jobs based on monthly rounded data were rebenchmarked in March 2001.

2/ Change represents absolute change in rates rather than percentage change in rates.

3/ Preliminary. County-level data not yet revised.

Source: Hawaii State Department of Labor & Industrial Relations; Hawaii State Department of Taxation; Hawaii Visitors & Convention Bureau; and Smith Travel Research, PricewaterhouseCoopers LLP. Compiled by Hawaii State Department of Business, Economic Development & Tourism.

## A. LABOR FORCE AND JOBS

In the third quarter of 2001, Hawaii's civilian employment exhibited a moderate increase over the previous quarter and over the third quarter of 2000. It was the tenth straight quarter that civilian employment increased. The number of civilians unemployed rose significantly, but the unemployment rate held relatively steady.

Increases in both employment and unemployment were made possible by continued growth in the available labor force to an all-time high of 608,950. Compared to the third quarter of 2000, the civilian labor force rose 2.2 percent (Table A-1). This follows the 1.3 percent second quarter 2001 year-to-year increase that was then the fastest labor force increase since 1996.

Civilian employment increased 1.9 percent from the third quarter 2000 through the third quarter of 2001 (Table A-2). The number of unemployed increased by 2,150 or 8.3 percent over the same period in 2000 (Table A-3). However, the unemployment rate declined from 4.6 percent to 4.5 percent (Table A-4). This seeming anomaly results from the labor force increasing more than unemployment.

Non-agricultural wage and salary jobs increased by .7 percent measured year-to-year for the third quarter (Table A-5). The retail trade sector and the services sector produced much of the job growth in the private sector with increases of 1,700 and 800 jobs

respectively over the third quarter of 2000 (Tables A-11 and A-14). These increases amounted to 1.5 percent and .4 percent increases. Retail trade set a new third quarter record for employment, 117,550 jobs.

A number of other industries also showed positive job growth in the third quarter of 2001 compared to the same period in 2000. Jobs increased in manufacturing (1.1 percent, Table A-7) to reach the highest level since 1994. Jobs also increased in transportation (0.3 percent, Table A-8); utilities (1.5 percent, Table A-10); and finance, insurance and real estate (1.0 percent, Table A-13).

On the other hand, jobs declined in construction (-3.1 percent, Table A-6); communications (-2.3 percent, Table A-9); wholesale trade (-0.2, Table A-12); and agriculture (-7.4 percent, Table A-19).

Total government jobs increased by 1.2 percent in the third quarter of 2001. Federal government jobs fell 1.0 percent from the third quarter of 2000 (Table A-16) and local government jobs decreased 1.7 percent (Table A-18). State government jobs increased the most of any sector from the third quarter of 2000 both in number, 1,950, and in percent, 3.2 (Table A-17). The Department of Education accounted for 77 percent of the State jobs increase.

**Table A-1. CIVILIAN LABOR FORCE**

<i>Year</i>	<i>First Quarter</i>	<i>Second Quarter</i>	<i>Third Quarter</i>	<i>Fourth Quarter</i>	<i>Annual</i>
<b>Number of Persons</b>					
1982	455,300	461,300	463,750	463,700	461,000
1983	469,050	473,950	472,800	472,250	472,000
1984	471,800	473,650	470,750	471,800	472,000
1985	475,350	477,200	478,450	485,000	479,000
1986	485,300	488,850	493,950	499,900	492,000
1987	505,950	513,000	516,250	520,800	514,000
1988	515,400	519,400	518,950	518,200	518,000
1989	519,350	526,700	521,900	528,050	524,000
1990	531,950	539,750	544,650	551,650	542,000
1991	568,750	573,050	576,100	577,100	573,750
1992	579,250	582,950	585,400	588,700	584,050
1993	587,000	588,000	585,100	583,800	586,000
1994	581,500	581,850	580,100	577,100	580,150
1995	573,300	576,300	577,400	578,750	576,400
1996	588,000	593,200	595,950	597,300	593,600
1997	594,400	595,650	596,100	592,700	594,700
1998	591,600	595,050	596,350	594,300	594,350
1999	590,600	593,150	593,350	594,100	592,800
2000	592,600	596,050	595,700	597,400	595,450
2001	599,850	603,700	608,950	(NA)	(NA)
<b>Percentage Change from the Same Period in Previous Year</b>					
1982	1.4	2.3	2.7	2.5	2.2
1983	3.0	2.7	2.0	1.8	2.4
1984	0.6	-0.1	-0.4	-0.1	0.0
1985	0.8	0.7	1.6	2.8	1.5
1986	2.1	2.4	3.2	3.1	2.7
1987	4.3	4.9	4.5	4.2	4.5
1988	1.9	1.2	0.5	-0.5	0.8
1989	0.8	1.4	0.6	1.9	1.2
1990	2.4	2.5	4.4	4.5	3.4
1991	6.9	6.2	5.8	4.6	5.9
1992	1.8	1.7	1.6	2.0	1.8
1993	1.3	0.9	-0.1	-0.8	0.3
1994	-0.9	-1.0	-0.9	-1.1	-1.0
1995	-1.4	-1.0	-0.5	0.3	-0.6
1996	2.6	2.9	3.2	3.2	3.0
1997	1.1	0.4	0.0	-0.8	0.2
1998	-0.5	-0.1	0.0	0.3	-0.1
1999	-0.2	-0.3	-0.5	0.0	-0.3
2000	0.3	0.5	0.4	0.6	0.4
2001	1.2	1.3	2.2	(NA)	(NA)

NA Not available.

Quarterly averages are computed by the Hawaii State Department of Business, Economic Development & Tourism from the Hawaii State Department of Labor & Industrial Relations monthly rounded data. Data beginning with 1998 First Quarter were rebenchmarked by DLIR in March 2001.

Source: Hawaii State Department of Labor & Industrial Relations.



**Table A-2. CIVILIAN EMPLOYMENT**

<i>Year</i>	<i>First Quarter</i>	<i>Second Quarter</i>	<i>Third Quarter</i>	<i>Fourth Quarter</i>	<i>Annual</i>
Number of Persons					
1982	426,850	427,850	429,850	435,400	430,000
1983	438,550	440,000	444,100	445,350	442,000
1984	446,050	447,000	442,900	444,000	445,000
1985	449,250	450,400	449,800	458,600	452,000
1986	461,850	464,800	468,200	477,200	468,000
1987	484,250	492,150	494,700	504,900	494,000
1988	500,650	501,300	502,250	503,800	502,000
1989	505,200	512,250	511,800	514,750	511,000
1990	517,300	523,100	529,100	538,550	527,000
1991	553,950	557,100	559,400	560,600	557,750
1992	557,400	555,650	556,300	560,400	557,450
1993	560,600	563,050	560,600	559,350	560,900
1994	549,150	545,200	541,600	544,050	545,000
1995	540,750	541,700	541,500	546,550	542,650
1996	551,800	554,150	556,400	560,600	555,750
1997	557,100	555,950	556,050	557,600	556,650
1998	555,950	556,800	557,050	559,000	557,200
1999	555,600	557,750	559,600	565,350	559,600
2000	565,750	569,500	569,950	574,500	569,900
2001	575,000	575,950	581,050	(NA)	(NA)
Percentage Change from the Same Period in Previous Year					
1982	0.1	0.2	0.6	1.9	0.7
1983	2.7	2.8	3.3	2.3	2.8
1984	1.7	1.6	-0.3	-0.3	0.7
1985	0.7	0.8	1.6	3.3	1.6
1986	2.8	3.2	4.1	4.1	3.5
1987	4.9	5.9	5.7	5.8	5.6
1988	3.4	1.9	1.5	-0.2	1.6
1989	0.9	2.2	1.9	2.2	1.8
1990	2.4	2.1	3.4	4.6	3.1
1991	7.1	6.5	5.7	4.1	5.8
1992	0.6	-0.3	-0.6	0.0	-0.1
1993	0.6	1.3	0.8	-0.2	0.6
1994	-2.0	-3.2	-3.4	-2.7	-2.8
1995	-1.5	-0.6	0.0	0.5	-0.4
1996	2.0	2.3	2.8	2.6	2.4
1997	1.0	0.3	-0.1	-0.5	0.2
1998	-0.2	0.2	0.2	0.3	0.1
1999	-0.1	0.2	0.5	1.1	0.4
2000	1.8	2.1	1.8	1.6	1.8
2001	1.6	1.1	1.9	(NA)	(NA)

NA Not available.

Quarterly averages are computed by the Hawaii State Department of Business, Economic Development & Tourism from the Hawaii State Department of Labor & Industrial Relations monthly rounded data. Data beginning with 1998 First Quarter were rebenchmarked by DLIR in March 2001.

Source: Hawaii State Department of Labor & Industrial Relations.

**Table A-3. CIVILIAN UNEMPLOYMENT**

<i>Year</i>	<i>First Quarter</i>	<i>Second Quarter</i>	<i>Third Quarter</i>	<i>Fourth Quarter</i>	<i>Annual</i>
Number of Persons					
1982	28,400	33,450	33,850	28,250	31,000
1983	30,450	33,900	28,700	26,900	30,000
1984	25,750	26,600	27,850	27,800	27,000
1985	26,100	26,800	28,650	26,450	27,000
1986	23,500	24,050	25,750	22,700	24,000
1987	21,700	20,850	21,550	15,900	20,000
1988	14,750	18,150	16,700	14,450	16,000
1989	14,200	14,450	10,100	13,300	13,000
1990	14,650	16,650	15,550	13,100	15,000
1991	14,800	15,900	16,700	16,500	16,000
1992	21,850	27,300	29,100	28,300	26,650
1993	26,450	25,000	24,500	24,400	25,100
1994	32,350	36,650	38,550	33,100	35,150
1995	32,500	34,600	35,850	32,200	33,800
1996	36,200	39,050	39,550	36,650	37,850
1997	37,300	39,700	40,050	35,150	38,050
1998	35,650	38,300	39,300	35,300	37,150
1999	35,000	35,400	33,750	28,700	33,200
2000	26,850	26,550	25,750	22,900	25,500
2001	24,850	27,700	27,900	(NA)	(NA)
Percentage Change from the Same Period in Previous Year					
1982	24.8	40.5	41.0	11.0	29.2
1983	7.2	1.3	-15.2	-4.8	-3.2
1984	-15.4	-21.5	-3.0	3.3	-10.0
1985	1.4	0.8	2.9	-4.9	0.0
1986	-10.0	-10.3	-10.1	-14.2	-11.1
1987	-7.7	-13.3	-16.3	-30.0	-16.7
1988	-32.0	-12.9	-22.5	-9.1	-20.0
1989	-3.7	-20.4	-39.5	-8.0	-18.8
1990	3.2	15.2	54.0	-1.5	15.4
1991	1.0	-4.5	7.4	26.0	6.7
1992	47.6	71.7	74.3	71.5	66.6
1993	21.1	-8.4	-15.8	-13.8	-5.8
1994	22.3	46.6	57.3	35.7	40.0
1995	0.5	-5.6	-7.0	-2.7	-3.8
1996	11.4	12.9	10.3	13.8	12.0
1997	3.0	1.7	1.3	-4.1	0.5
1998	-3.9	-3.3	-2.1	0.3	-2.4
1999	-1.8	-7.6	-14.1	-18.7	-10.6
2000	-23.3	-25.0	-23.7	-20.2	-23.2
2001	-7.4	4.3	8.3	(NA)	(NA)

NA Not available.

Quarterly averages are computed by the Hawaii State Department of Business, Economic Development & Tourism from the Hawaii State Department of Labor & Industrial Relations monthly rounded data. Data beginning with 1998 First Quarter were rebenchmarked by DLIR in March 2001.

Source: Hawaii State Department of Labor & Industrial Relations.

**Table A-4. CIVILIAN UNEMPLOYMENT RATE**

Year	First Quarter	Second Quarter	Third Quarter	Fourth Quarter	Annual
Percent of the Civilian Labor Force					
1982	6.2	7.3	7.3	6.1	6.7
1983	6.5	7.2	6.1	5.7	6.5
1984	5.5	5.6	5.9	5.9	5.6
1985	5.5	5.6	6.0	5.4	5.6
1986	4.8	4.9	5.2	4.5	4.8
1987	4.3	4.1	4.2	3.1	3.8
1988	2.9	3.5	3.2	2.8	3.1
1989	2.7	2.7	1.9	2.5	2.5
1990	2.8	3.1	2.9	2.4	2.8
1991	2.6	2.8	2.9	2.9	2.8
1992	3.8	4.7	5.0	4.8	4.6
1993	4.5	4.3	4.2	4.2	4.3
1994	5.6	6.3	6.6	5.7	6.1
1995	5.7	6.0	6.2	5.6	5.9
1996	6.2	6.6	6.6	6.1	6.4
1997	6.3	6.7	6.7	5.9	6.4
1998	6.0	6.4	6.6	5.9	6.2
1999	5.9	6.0	5.7	4.8	5.6
2000	4.5	4.5	4.3	3.8	4.3
2001	4.1	4.6	4.5	(NA)	(NA)

NA Not available.

Quarterly averages are computed by the Hawaii State Department of Business, Economic Development & Tourism from the Hawaii State Department of Labor & Industrial Relations monthly rounded data. Data beginning with 1998 First Quarter were rebenchmarked by DLIR in March 2001.

Source: Hawaii State Department of Labor & Industrial Relations.

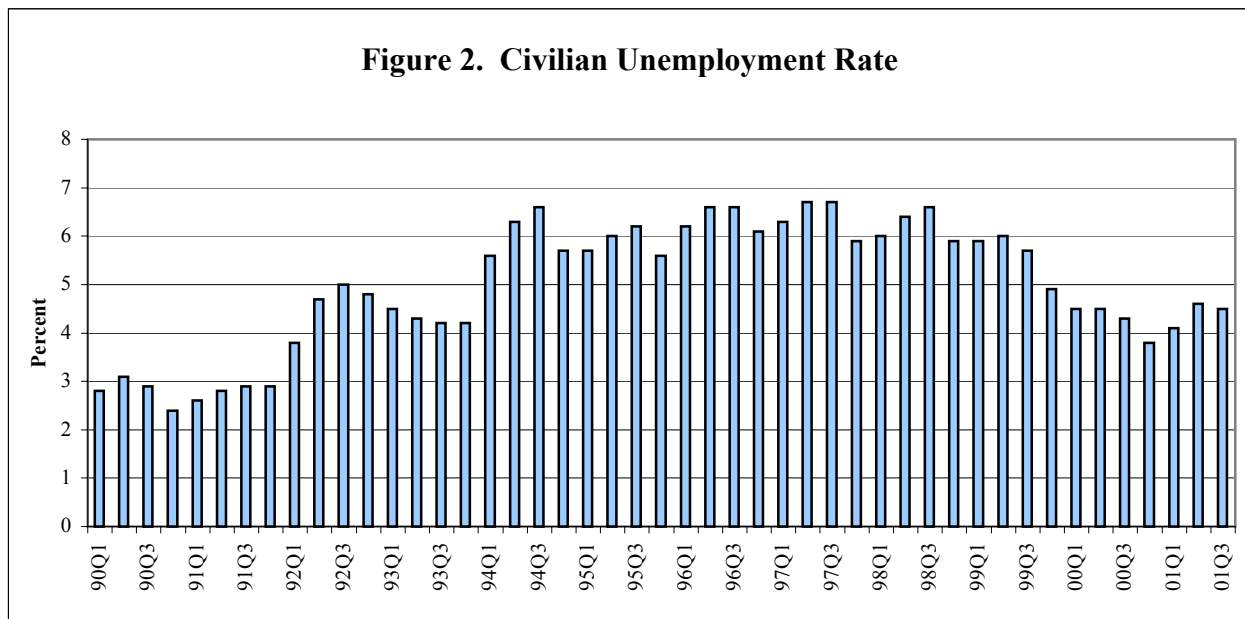

**Table A-5. NON-AGRICULTURAL WAGE AND SALARY JOBS**

<i>Year</i>	<i>First Quarter</i>	<i>Second Quarter</i>	<i>Third Quarter</i>	<i>Fourth Quarter</i>	<i>Annual</i>
Number of Jobs					
1982	400,800	401,300	397,350	398,100	399,400
1983	403,550	403,450	407,400	410,500	406,200
1984 1/	409,950	414,700	410,350	415,700	412,100
1985	419,950	423,700	426,950	432,350	425,750
1986	432,850	435,800	438,150	447,450	438,550
1987	451,900	459,000	458,450	470,550	459,950
1988	470,400	476,900	476,750	488,200	478,050
1989	495,450	503,100	504,000	519,350	505,450
1990	520,000	528,600	525,750	539,150	528,400
1991	537,950	537,300	536,100	545,200	539,150
1992	543,100	544,650	538,700	544,700	542,800
1993	540,100	543,450	532,300	539,800	538,900
1994	535,450	538,050	530,450	540,750	536,200
1995	536,000	536,200	526,000	533,150	532,850
1996	531,200	531,650	525,800	534,350	530,750
1997	532,900	533,400	526,350	533,400	531,500
1998	529,800	533,050	527,600	534,650	531,250
1999	528,250	534,700	532,600	544,600	535,050
2000	542,300	552,500	550,200	561,100	551,500
2001	558,100	561,500	553,800	(NA)	(NA)
Percentage Change from the Same Period in Previous Year					
1982	-1.4	-1.4	-1.5	-1.1	-1.3
1983	0.7	0.5	2.5	3.1	1.7
1984 1/	1.6	2.8	0.7	1.3	1.5
1985	2.4	2.2	4.0	4.0	3.3
1986	3.1	2.9	2.6	3.5	3.0
1987	4.4	5.3	4.6	5.2	4.9
1988	4.1	3.9	4.0	3.8	3.9
1989	5.3	5.5	5.7	6.4	5.7
1990	5.0	5.1	4.3	3.8	4.5
1991	3.5	1.6	2.0	1.1	2.0
1992	1.0	1.4	0.5	-0.1	0.7
1993	-0.6	-0.2	-1.2	-0.9	-0.7
1994	-0.9	-1.0	-0.3	0.2	-0.5
1995	0.1	-0.3	-0.8	-1.4	-0.6
1996	-0.9	-0.8	0.0	0.2	-0.4
1997	0.3	0.3	0.1	-0.2	0.1
1998	-0.6	-0.1	0.2	0.2	0.0
1999	-0.3	0.3	0.9	1.9	0.7
2000	2.7	3.3	3.3	3.0	3.1
2001	2.9	1.6	0.7	(NA)	(NA)

NA Not available.

Quarterly averages are computed by the Hawaii State Department of Business, Economic Development & Tourism from the Hawaii State Department of Labor & Industrial Relations monthly rounded data. Data beginning with 1999 First Quarter were rebenchmarked by DLIR in March 2001.

1/ Quarterly data contain monthly unrevised numbers.

Source: Hawaii State Department of Labor & Industrial Relations.

**Table A-6. CONSTRUCTION JOBS**

<i>Year</i>	<i>First Quarter</i>	<i>Second Quarter</i>	<i>Third Quarter</i>	<i>Fourth Quarter</i>	<i>Annual</i>
Number of Jobs					
1982	18,950	18,100	17,400	16,900	17,850
1983	18,100	17,800	17,900	17,500	17,800
1984	16,950	16,950	15,700	13,550	15,800
1985	16,000	16,950	17,900	17,850	17,150
1986	17,400	17,550	19,400	20,200	18,650
1987	20,600	21,200	21,500	21,500	21,200
1988	21,700	23,000	24,000	24,900	23,400
1989	26,500	28,600	30,150	31,500	29,200
1990	30,900	31,450	32,950	34,000	32,300
1991	33,450	33,800	33,950	33,000	33,550
1992	31,200	31,000	31,300	32,600	31,550
1993	32,650	32,650	32,500	31,500	32,350
1994	29,450	29,300	29,550	28,450	29,200
1995	26,500	26,150	26,650	25,800	26,300
1996	23,750	23,600	24,000	23,350	23,650
1997	22,350	21,950	22,450	22,350	22,300
1998	21,150	21,400	22,050	21,900	21,650
1999	20,950	21,500	22,000	22,150	21,650
2000	22,300	23,450	24,300	23,950	23,500
2001	23,550	23,550	23,550	(NA)	(NA)
Percentage Change from the Same Period in Previous Year					
1982	-17.4	-18.8	-20.4	-17.6	-18.5
1983	-4.5	-1.7	2.9	3.6	-0.3
1984	-6.4	-4.8	-12.3	-22.6	-11.2
1985	-5.6	0.0	14.0	31.7	8.5
1986	8.8	3.5	8.4	13.2	8.7
1987	18.4	20.8	10.8	6.4	13.7
1988	5.3	8.5	11.6	15.8	10.4
1989	22.1	24.3	25.6	26.5	24.8
1990	16.6	10.0	9.3	7.9	10.6
1991	8.3	7.5	3.0	-2.9	3.9
1992	-6.7	-8.3	-7.8	-1.2	-6.0
1993	4.6	5.3	3.8	-3.4	2.5
1994	-9.8	-10.3	-9.1	-9.7	-9.7
1995	-10.0	-10.8	-9.8	-9.3	-9.9
1996	-10.4	-9.8	-9.9	-9.5	-10.1
1997	-5.9	-7.0	-6.5	-4.3	-5.7
1998	-5.4	-2.5	-1.8	-2.0	-2.9
1999	-0.9	0.5	-0.2	1.1	0.0
2000	6.4	9.1	10.5	8.1	8.5
2001	5.6	0.4	-3.1	(NA)	(NA)

NA Not available.

Quarterly averages are computed by the Hawaii State Department of Business, Economic Development & Tourism from the Hawaii State Department of Labor & Industrial Relations monthly rounded data. Data beginning with 1998 First Quarter were rebenchmarked by DLIR in April 2000.

Source: Hawaii State Department of Labor & Industrial Relations.

**Table A-7. MANUFACTURING JOBS**

<i>Year</i>	<i>First Quarter</i>	<i>Second Quarter</i>	<i>Third Quarter</i>	<i>Fourth Quarter</i>	<i>Annual</i>
Number of Jobs					
1982	21,600	22,800	23,700	21,600	22,400
1983	22,000	22,250	23,500	21,650	22,350
1984	21,550	21,950	22,500	21,450	21,900
1985	21,400	21,950	22,400	21,950	21,900
1986	21,750	22,350	22,300	21,800	22,050
1987	21,850	21,900	22,050	21,800	21,900
1988	21,750	22,200	22,200	21,700	22,000
1989	21,600	21,400	21,550	21,350	21,500
1990	21,100	21,000	21,150	20,950	21,050
1991	20,550	20,350	20,600	20,300	20,450
1992	19,700	19,650	20,000	19,400	19,700
1993	19,300	19,250	19,350	18,750	19,150
1994	17,850	18,000	17,850	17,400	17,750
1995	16,800	16,850	17,200	17,050	17,000
1996	16,700	16,650	16,750	16,600	16,650
1997	16,600	16,600	16,650	16,400	16,550
1998	16,350	16,350	16,550	16,450	16,450
1999	16,150	16,450	16,700	16,950	16,550
2000	16,850	17,150	17,500	17,350	17,200
2001	17,200	17,550	17,700	(NA)	(NA)
Percentage Change from the Same Period in Previous Year					
1982	-3.6	-4.2	-1.0	-0.7	-2.6
1983	1.9	-2.4	-0.8	0.2	-0.2
1984	-2.0	-1.3	-4.3	-0.9	-2.0
1985	-0.7	0.0	-0.4	2.3	0.0
1986	1.6	1.8	-0.4	-0.7	0.7
1987	0.5	-2.0	-1.1	0.0	-0.7
1988	-0.5	1.4	0.7	-0.5	0.5
1989	-0.7	-3.6	-2.9	-1.6	-2.3
1990	-2.3	-1.9	-1.9	-1.9	-2.1
1991	-2.6	-3.1	-2.6	-3.1	-2.9
1992	-4.1	-3.4	-2.9	-4.4	-3.7
1993	-2.0	-2.0	-3.3	-3.4	-2.8
1994	-7.5	-6.5	-7.8	-7.2	-7.3
1995	-5.9	-6.4	-3.6	-2.0	-4.2
1996	-0.6	-1.2	-2.6	-2.6	-2.1
1997	-0.6	-0.3	-0.6	-1.2	-0.6
1998	-1.5	-1.5	-0.6	0.3	-0.6
1999	-1.2	0.6	0.9	3.0	0.6
2000	4.3	4.3	4.8	2.4	3.9
2001	2.1	2.3	1.1	(NA)	(NA)

NA Not available.

Quarterly averages are computed by the Hawaii State Department of Business, Economic Development & Tourism from the Hawaii State Department of Labor & Industrial Relations monthly rounded data. Data beginning with 1999 First Quarter were rebenchmarked by DLIR in March 2001.

Source: Hawaii State Department of Labor & Industrial Relations.

**Table A-8. TRANSPORTATION JOBS**

<i>Year</i>	<i>First Quarter</i>	<i>Second Quarter</i>	<i>Third Quarter</i>	<i>Fourth Quarter</i>	<i>Annual</i>
Number of Jobs					
1982	21,250	21,400	21,050	20,950	21,150
1983	20,850	20,850	21,300	21,500	21,100
1984	21,450	21,950	22,300	22,650	22,100
1985	22,800	23,400	23,500	23,850	23,400
1986	24,050	24,400	24,550	25,150	24,550
1987	26,000	26,800	27,250	27,600	26,900
1988	27,450	27,800	27,750	28,100	27,750
1989	29,000	29,700	29,850	30,950	29,900
1990	30,850	31,400	31,950	33,200	31,850
1991	32,750	32,400	32,950	33,250	32,850
1992	32,850	33,050	33,100	32,650	32,900
1993	31,500	31,400	31,250	31,150	31,350
1994	31,850	32,250	31,650	31,750	31,900
1995	30,600	30,750	30,700	30,650	30,700
1996	30,800	30,700	31,050	31,350	31,000
1997	31,350	31,250	31,000	31,100	31,150
1998	30,950	31,100	31,050	30,850	31,000
1999	30,500	31,100	31,500	31,950	31,250
2000	31,700	32,200	32,800	33,300	32,500
2001	33,200	33,100	32,900	(NA)	(NA)
Percentage Change from the Same Period in Previous Year					
1982	-0.2	-2.5	-5.4	-5.0	-3.4
1983	-1.9	-2.6	1.2	2.6	-0.2
1984	2.9	5.3	4.7	5.3	4.7
1985	6.3	6.6	5.4	5.3	5.9
1986	5.5	4.3	4.5	5.5	4.9
1987	8.1	9.8	11.0	9.7	9.6
1988	5.6	3.7	1.8	1.8	3.2
1989	5.6	6.8	7.6	10.1	7.7
1990	6.4	5.7	7.0	7.3	6.5
1991	6.2	3.2	3.1	0.2	3.1
1992	0.3	2.0	0.5	-1.8	0.2
1993	-4.1	-5.0	-5.6	-4.6	-4.7
1994	1.1	2.7	1.3	1.9	1.8
1995	-3.9	-4.7	-3.0	-3.5	-3.8
1996	0.7	-0.2	1.1	2.3	1.0
1997	1.8	1.8	-0.2	-0.8	0.5
1998	-1.3	-0.5	0.2	-0.8	-0.5
1999	-1.5	0.0	1.4	3.6	0.8
2000	3.9	3.5	4.1	4.2	4.0
2001	4.7	2.8	0.3	(NA)	(NA)

NA Not available.

Quarterly averages are computed by the Hawaii State Department of Business, Economic Development & Tourism from the Hawaii State Department of Labor & Industrial Relations monthly rounded data. Data beginning with 1999 First Quarter were rebenchmarked by DLIR in March 2001.

Source: Hawaii State Department of Labor & Industrial Relations.

**Table A-9. COMMUNICATION JOBS**

<i>Year</i>	<i>First Quarter</i>	<i>Second Quarter</i>	<i>Third Quarter</i>	<i>Fourth Quarter</i>	<i>Annual</i>
Number of Jobs					
1982	7,500	7,400	7,500	7,500	7,500
1983	7,550	7,550	7,500	7,500	7,550
1984	7,500	7,550	7,450	7,450	7,500
1985	7,450	7,300	7,350	7,300	7,350
1986	7,050	7,150	7,100	7,150	7,100
1987	7,200	7,300	7,200	7,400	7,250
1988	7,650	7,500	7,500	7,550	7,550
1989	7,300	7,250	7,300	7,350	7,300
1990	7,300	7,400	7,400	7,450	7,400
1991	7,500	7,400	7,300	7,200	7,350
1992	7,000	7,000	6,850	6,850	6,900
1993	6,750	6,450	6,300	6,200	6,400
1994	6,350	6,200	6,200	6,350	6,250
1995	6,150	6,250	6,300	6,300	6,250
1996	6,300	6,350	6,450	6,550	6,400
1997	6,500	6,550	6,600	6,700	6,600
1998	6,850	6,650	6,700	6,800	6,750
1999	6,700	6,600	6,550	6,550	6,600
2000	6,550	6,500	6,550	6,450	6,500
2001	6,400	6,350	6,400	(NA)	(NA)
Percentage Change from the Same Period in Previous Year					
1982	2.0	0.0	0.7	2.0	1.4
1983	0.7	2.0	0.0	0.0	0.7
1984	-0.7	0.0	-0.7	-0.7	-0.7
1985	-0.7	-3.3	-1.3	-2.0	-2.0
1986	-5.4	-2.1	-3.4	-2.1	-3.4
1987	2.1	2.1	1.4	3.5	2.1
1988	6.3	2.7	4.2	2.0	4.1
1989	-4.6	-3.3	-2.7	-2.6	-3.3
1990	0.0	2.1	1.4	1.4	1.4
1991	2.7	0.0	-1.4	-3.4	-0.7
1992	-6.7	-5.4	-6.2	-4.9	-6.1
1993	-3.6	-7.9	-8.0	-9.5	-7.2
1994	-5.9	-3.9	-1.6	2.4	-2.3
1995	-3.1	0.8	1.6	-0.8	0.0
1996	2.4	1.6	2.4	4.0	2.4
1997	3.2	3.1	2.3	2.3	3.1
1998	5.4	1.5	1.5	1.5	2.3
1999	-2.2	-0.8	-2.2	-3.7	-2.2
2000	-2.2	-1.5	0.0	-1.5	-1.5
2001	-2.3	-2.3	-2.3	(NA)	(NA)

NA Not available.

Quarterly averages are computed by the Hawaii State Department of Business, Economic Development & Tourism from the Hawaii State Department of Labor & Industrial Relations monthly rounded data. Data beginning with 1999 First Quarter were rebenchmarked by DLIR in March 2001.

Source: Hawaii State Department of Labor & Industrial Relations.



**Table A-10. UTILITIES JOBS**

<i>Year</i>	<i>First Quarter</i>	<i>Second Quarter</i>	<i>Third Quarter</i>	<i>Fourth Quarter</i>	<i>Annual</i>
Number of Jobs					
1982	2,600	2,550	2,550	2,550	2,550
1983	2,450	2,400	2,450	2,450	2,450
1984	2,400	2,400	2,400	2,400	2,400
1985	2,450	2,450	2,500	2,500	2,450
1986	2,450	2,550	2,600	2,650	2,550
1987	2,600	2,650	2,650	2,650	2,650
1988	2,650	2,650	2,700	2,700	2,650
1989	2,700	2,800	2,850	2,850	2,800
1990	2,950	3,050	3,000	2,950	3,000
1991	3,050	3,100	3,150	3,200	3,100
1992	3,350	3,400	3,450	3,500	3,400
1993	3,500	3,550	3,600	3,550	3,550
1994	3,600	3,650	3,650	3,700	3,650
1995	3,700	3,750	3,750	3,800	3,750
1996	3,750	3,750	3,650	3,600	3,700
1997	3,600	3,600	3,550	3,500	3,550
1998	3,500	3,450	3,350	3,350	3,400
1999	3,300	3,300	3,350	3,400	3,350
2000	3,350	3,400	3,400	3,400	3,400
2001	3,400	3,400	3,450	(NA)	(NA)
Percentage Change from the Same Period in Previous Year					
1982	0.0	-1.9	-1.9	-3.8	-1.9
1983	-5.8	-5.9	-3.9	-3.9	-3.9
1984	-2.0	0.0	-2.0	-2.0	-2.0
1985	2.1	2.1	4.2	4.2	2.1
1986	0.0	4.1	4.0	6.0	4.1
1987	6.1	3.9	1.9	0.0	3.9
1988	1.9	0.0	1.9	1.9	0.0
1989	1.9	5.7	5.6	5.6	5.7
1990	9.3	8.9	5.3	3.5	7.1
1991	3.4	1.6	5.0	8.5	3.3
1992	9.8	9.7	9.5	9.4	9.7
1993	4.5	4.4	4.3	1.4	4.4
1994	2.9	2.8	1.4	4.2	2.8
1995	2.8	2.7	2.7	2.7	2.7
1996	1.4	0.0	-2.7	-5.3	-1.3
1997	-4.0	-4.0	-2.7	-2.8	-4.1
1998	-2.8	-4.2	-5.6	-4.3	-4.2
1999	-5.7	-4.3	0.0	1.5	-1.5
2000	1.5	3.0	1.5	0.0	1.5
2001	1.5	0.0	1.5	(NA)	(NA)

NA Not available.

Quarterly averages are computed by the Hawaii State Department of Business, Economic Development & Tourism from the Hawaii State Department of Labor & Industrial Relations monthly rounded data. Data beginning with 1999 First Quarter were rebenchmarked by DLIR in March 2001.

Source: Hawaii State Department of Labor & Industrial Relations.

**Table A-11. RETAIL TRADE JOBS**

<i>Year</i>	<i>First Quarter</i>	<i>Second Quarter</i>	<i>Third Quarter</i>	<i>Fourth Quarter</i>	<i>Annual</i>
Number of Jobs					
1982	86,500	86,350	86,250	86,200	86,300
1983	87,100	86,550	89,450	90,750	88,450
1984	89,750	91,400	92,800	93,600	91,900
1985	95,100	95,850	96,050	97,300	96,100
1986	96,600	96,450	99,350	101,250	98,400
1987	100,800	102,450	103,950	106,350	103,400
1988	104,700	106,850	107,000	108,450	106,750
1989	109,000	110,050	110,550	113,250	110,700
1990	111,950	113,000	113,700	115,250	113,450
1991	113,750	112,500	114,300	114,300	113,700
1992	113,600	113,150	113,700	112,450	113,250
1993	110,000	110,700	111,200	112,400	111,100
1994	110,350	110,050	111,750	114,850	111,750
1995	113,650	113,200	114,500	115,700	114,250
1996	114,350	112,750	113,400	114,800	113,850
1997	113,900	113,200	112,750	113,650	113,350
1998	111,450	110,300	110,850	112,150	111,200
1999	110,050	110,900	112,250	114,750	112,000
2000	113,250	114,150	115,850	118,300	115,400
2001	117,100	117,350	117,550	(NA)	(NA)
Percentage Change from the Same Period in Previous Year					
1982	-0.3	0.3	-0.6	-1.4	-0.5
1983	0.7	0.2	3.7	5.3	2.5
1984	3.0	5.6	3.7	3.1	3.9
1985	6.0	4.9	3.5	4.0	4.6
1986	1.6	0.6	3.4	4.1	2.4
1987	4.3	6.2	4.6	5.0	5.1
1988	3.9	4.3	2.9	2.0	3.2
1989	4.1	3.0	3.3	4.4	3.7
1990	2.7	2.7	2.8	1.8	2.5
1991	1.6	-0.4	0.5	-0.8	0.2
1992	-0.1	0.6	-0.5	-1.6	-0.4
1993	-3.2	-2.2	-2.2	0.0	-1.9
1994	0.3	-0.6	0.5	2.2	0.6
1995	3.0	2.9	2.5	0.7	2.2
1996	0.6	-0.4	-1.0	-0.8	-0.4
1997	-0.4	0.4	-0.6	-1.0	-0.4
1998	-2.2	-2.6	-1.7	-1.3	-1.9
1999	-1.3	0.5	1.3	2.3	0.7
2000	2.9	2.9	3.2	3.1	3.0
2001	3.4	2.8	1.5	(NA)	(NA)

NA Not available.

Quarterly averages are computed by the Hawaii State Department of Business, Economic Development & Tourism from the Hawaii State Department of Labor & Industrial Relations monthly rounded data. Data beginning with 1999 First Quarter were rebenchmarked by DLIR in March 2001.

Source: Hawaii State Department of Labor & Industrial Relations.

**Table A-12. WHOLESALE TRADE JOBS**

<i>Year</i>	<i>First Quarter</i>	<i>Second Quarter</i>	<i>Third Quarter</i>	<i>Fourth Quarter</i>	<i>Annual</i>
<b>Number of Jobs</b>					
1982	18,750	18,750	18,450	18,100	18,500
1983	18,250	18,200	18,450	18,700	18,400
1984	18,700	19,050	19,000	19,100	18,950
1985	19,250	19,550	19,750	19,700	19,550
1986	19,150	19,400	19,700	19,950	19,550
1987	19,950	20,350	20,450	20,700	20,400
1988	20,200	20,550	21,050	21,100	20,750
1989	21,450	21,850	21,950	22,150	21,850
1990	21,950	22,300	22,850	22,950	22,500
1991	22,700	22,600	22,700	22,900	22,750
1992	22,700	22,600	22,400	22,400	22,500
1993	21,950	22,100	21,900	21,800	21,950
1994	21,500	21,550	21,550	21,500	21,550
1995	21,600	21,500	21,500	21,600	21,550
1996	21,500	21,350	21,400	21,250	21,400
1997	20,750	20,900	21,100	21,000	20,950
1998	20,850	21,100	21,050	20,950	21,000
1999	20,750	20,950	21,250	21,550	21,150
2000	21,450	21,600	21,650	21,650	21,600
2001	21,850	21,950	21,600	(NA)	(NA)
<b>Percentage Change from the Same Period in Previous Year</b>					
1982	0.8	0.8	-1.6	-3.7	-1.1
1983	-2.7	-2.9	0.0	3.3	-0.5
1984	2.5	4.7	3.0	2.1	3.0
1985	2.9	2.6	3.9	3.1	3.2
1986	-0.5	-0.8	-0.3	1.3	0.0
1987	4.2	4.9	3.8	3.8	4.3
1988	1.3	1.0	2.9	1.9	1.7
1989	6.2	6.3	4.3	5.0	5.3
1990	2.3	2.1	4.1	3.6	3.0
1991	3.4	1.3	-0.7	-0.2	1.1
1992	0.0	0.0	-1.3	-2.2	-1.1
1993	-3.3	-2.2	-2.2	-2.7	-2.4
1994	-2.1	-2.5	-1.6	-1.4	-1.8
1995	0.5	-0.2	-0.2	0.5	0.0
1996	-0.5	-0.7	-0.5	-1.6	-0.7
1997	-3.5	-2.1	-1.4	-1.2	-2.1
1998	0.5	1.0	-0.2	-0.2	0.2
1999	-0.5	-0.7	1.0	2.9	0.7
2000	3.4	3.1	1.9	0.5	2.1
2001	1.9	1.6	-0.2	(NA)	(NA)

NA Not available.

Quarterly averages are computed by the Hawaii State Department of Business, Economic Development & Tourism from the Hawaii State Department of Labor & Industrial Relations monthly rounded data. Data beginning with 1999 First Quarter were rebenchmarked by DLIR in March 2001.

Source: Hawaii State Department of Labor & Industrial Relations.

**Table A-13. FINANCE, INSURANCE AND REAL ESTATE JOBS**

<i>Year</i>	<i>First Quarter</i>	<i>Second Quarter</i>	<i>Third Quarter</i>	<i>Fourth Quarter</i>	<i>Annual</i>
Number of Jobs					
1982	31,950	31,650	31,300	31,200	31,500
1983	31,650	31,700	32,200	32,000	31,900
1984	31,950	31,950	31,850	31,700	31,850
1985	31,500	31,900	32,050	32,200	31,900
1986	32,600	32,750	33,450	33,850	33,150
1987	33,500	33,750	33,800	33,800	33,700
1988	34,000	34,300	34,650	34,850	34,450
1989	34,650	34,950	35,200	36,200	35,250
1990	35,900	36,800	37,250	37,300	36,800
1991	37,250	37,250	37,500	37,500	37,400
1992	37,150	37,750	38,250	38,550	37,950
1993	38,300	38,800	39,500	39,200	38,950
1994	38,700	38,550	38,500	37,900	38,400
1995	37,200	37,000	37,250	37,100	37,150
1996	36,950	36,850	37,050	36,750	36,900
1997	36,300	36,150	36,150	36,000	36,150
1998	35,250	35,600	35,750	35,350	35,500
1999	35,050	35,050	34,700	34,450	34,800
2000	33,800	33,250	33,350	33,300	33,400
2001	33,550	33,850	33,700	(NA)	(NA)
Percentage Change from the Same Period in Previous Year					
1982	-0.9	0.2	2.9	2.6	1.3
1983	0.9	0.8	-1.1	-0.9	-0.2
1984	-1.4	-0.2	0.6	1.6	0.2
1985	3.5	2.7	4.4	5.1	3.9
1986	2.8	3.1	1.0	-0.1	1.7
1987	1.5	1.6	2.5	3.1	2.2
1988	1.9	1.9	1.6	3.9	2.3
1989	3.6	5.3	5.8	3.0	4.4
1990	3.8	1.2	0.7	0.5	1.6
1991	-0.3	1.3	2.0	2.8	1.5
1992	3.1	2.8	3.3	1.7	2.6
1993	1.0	-0.6	-2.5	-3.3	-1.4
1994	-3.9	-4.0	-3.2	-2.1	-3.3
1995	-0.7	-0.4	-0.5	-0.9	-0.7
1996	-1.8	-1.9	-2.4	-2.0	-2.0
1998	-2.9	-1.5	-1.1	-1.8	-1.8
1999	-0.6	-1.5	-2.9	-2.5	-2.0
2000	-3.6	-5.1	-3.9	-3.3	-4.0
2001	-0.7	1.8	1.0	(NA)	(NA)

NA Not available.

Quarterly averages are computed by the Hawaii State Department of Business, Economic Development & Tourism from the Hawaii State Department of Labor & Industrial Relations monthly rounded data. Data beginning with 1999 First Quarter were rebenchmarked by DLIR in March 2001.

Source: Hawaii State Department of Labor & Industrial Relations

**Table A-14. SERVICES AND MISCELLANEOUS JOBS**

<i>Year</i>	<i>First Quarter</i>	<i>Second Quarter</i>	<i>Third Quarter</i>	<i>Fourth Quarter</i>	<i>Annual</i>
<b>Number of Jobs</b>					
1982	102,050	100,950	100,450	101,450	101,200
1983	103,950	103,800	105,650	106,350	104,950
1984	107,550	108,700	107,100	108,500	107,950
1985	110,650	110,500	113,750	115,650	112,650
1986	117,350	118,400	118,800	120,400	118,750
1987	123,600	125,150	126,750	130,550	126,500
1988	130,800	131,350	133,600	137,250	133,250
1989	141,450	143,450	146,650	150,050	145,400
1990	152,400	153,300	154,900	156,950	154,400
1991	157,400	157,100	160,150	161,750	159,100
1992	162,900	163,100	164,850	163,400	163,550
1993	163,100	163,150	161,900	162,100	162,550
1994	162,600	163,400	164,250	165,250	163,900
1995	165,050	164,600	164,100	164,350	164,500
1996	165,350	165,650	167,150	168,550	166,650
1997	168,650	168,700	169,750	169,700	169,200
1998	170,200	172,300	172,600	173,700	172,200
1999	171,950	174,400	175,250	178,000	174,900
2000	178,700	182,800	185,100	187,050	183,400
2001	187,050	187,700	185,900	(NA)	(NA)
<b>Percentage Change from the Same Period in Previous Year</b>					
1982	-1.2	-1.8	-0.1	0.4	-0.7
1983	1.9	2.8	5.2	4.8	3.7
1984	3.5	4.7	1.4	2.0	2.9
1985	2.9	1.7	6.2	6.6	4.4
1986	6.1	7.1	4.4	4.1	5.4
1987	5.3	5.7	6.7	8.4	6.5
1988	5.8	5.0	5.4	5.1	5.3
1989	8.1	9.2	9.8	9.3	9.1
1990	7.7	6.9	5.6	4.6	6.2
1991	3.3	2.5	3.4	3.1	3.0
1992	3.5	3.8	2.9	1.0	2.8
1993	0.1	0.0	-1.8	-0.8	-0.6
1994	-0.3	0.2	1.5	1.9	0.8
1995	1.5	0.7	-0.1	-0.5	0.4
1996	0.2	0.6	1.9	2.6	1.3
1997	2.0	1.8	1.6	0.7	1.5
1998	0.9	2.1	1.7	2.4	1.8
1999	1.0	1.2	1.5	2.5	1.6
2000	3.9	4.8	5.6	5.1	4.9
2001	4.7	2.7	0.4	(NA)	(NA)

NA Not available.

Quarterly averages are computed by the Hawaii State Department of Business, Economic Development & Tourism from the Hawaii State Department of Labor & Industrial Relations monthly rounded data. Data beginning with 1999 First Quarter were rebenchmarked by DLIR in March 2001.

Source: Hawaii State Department of Labor & Industrial Relations.

**Table A-15. HOTEL JOBS**

<i>Year</i>	<i>First Quarter</i>	<i>Second Quarter</i>	<i>Third Quarter</i>	<i>Fourth Quarter</i>	<i>Annual</i>
<b>Number of Jobs</b>					
1982	26,700	26,650	26,300	26,400	26,500
1983	26,600	27,000	27,150	27,300	27,000
1984	28,250	28,450	27,900	28,500	28,250
1985	29,400	28,850	28,750	28,900	29,000
1986	29,100	29,150	29,550	29,150	29,250
1987	30,500	30,500	31,200	32,800	31,250
1988	33,650	33,550	34,350	35,750	34,350
1989	36,850	36,650	37,100	37,500	37,000
1990	37,550	38,450	38,800	40,200	38,750
1991	40,500	39,800	41,300	41,550	40,800
1992	41,500	41,350	40,800	40,250	40,950
1993	38,650	38,100	37,650	37,550	38,000
1994	37,700	37,850	38,100	38,350	38,000
1995	38,150	37,500	37,650	37,700	37,750
1996	38,200	37,950	38,550	38,650	38,350
1997	39,100	38,000	38,100	38,150	38,350
1998	38,400	37,850	37,450	37,300	37,750
1999	37,300	37,100	36,600	37,400	37,100
2000	37,750	38,250	38,650	39,100	38,450
2001	38,950	38,700	38,600	(NA)	(NA)
<b>Percentage Change from the Same Period in Previous Year</b>					
1982	7.0	8.6	6.7	5.4	6.9
1983	-0.4	1.3	3.2	3.4	1.9
1984	6.2	5.4	2.8	4.4	4.6
1985	4.1	1.4	3.0	1.4	2.7
1986	-1.0	1.0	2.8	0.9	0.9
1987	4.8	4.6	5.6	12.5	6.8
1988	10.3	10.0	10.1	9.0	9.9
1989	9.5	9.2	8.0	4.9	7.7
1990	1.9	4.9	4.6	7.2	4.7
1991	7.9	3.5	6.4	3.4	5.3
1992	2.5	3.9	-1.2	-3.1	0.4
1993	-6.9	-7.9	-7.7	-6.7	-7.2
1994	-2.5	-0.7	1.2	2.1	0.0
1995	1.2	-0.9	-1.2	-1.7	-0.7
1996	0.1	1.2	2.4	2.5	1.6
1997	2.4	0.1	-1.2	-1.3	0.0
1998	-1.8	-0.4	-1.7	-2.2	-1.6
1999	-2.9	-2.0	-2.3	0.3	-1.7
2000	1.2	3.1	5.6	4.5	3.6
2001	3.2	1.2	-0.1	(NA)	(NA)

NA Not available.

Quarterly averages are computed by the Hawaii State Department of Business, Economic Development & Tourism from the Hawaii State Department of Labor & Industrial Relations monthly rounded data. Data beginning with 1999 First Quarter were rebenchmarked by DLIR in March 2001.

Source: Hawaii State Department of Labor & Industrial Relations.

**Table A-16. FEDERAL GOVERNMENT JOBS**

<i>Year</i>	<i>First Quarter</i>	<i>Second Quarter</i>	<i>Third Quarter</i>	<i>Fourth Quarter</i>	<i>Annual</i>
Number of Jobs					
1982	30,850	31,550	31,650	32,050	31,500
1983	32,050	32,250	32,100	32,050	32,100
1984	31,750	31,950	32,200	32,550	32,100
1985	32,300	32,350	32,400	32,500	32,400
1986	32,100	32,000	32,000	32,250	32,100
1987	32,050	32,700	32,950	33,400	32,800
1988	33,750	33,700	33,750	34,100	33,800
1989	33,850	33,950	33,950	34,200	34,000
1990	33,850	34,950	34,050	33,700	34,150
1991	33,400	33,500	34,450	34,100	33,850
1992	33,650	33,500	33,050	32,850	33,250
1993	31,800	32,000	31,900	31,650	31,800
1994	31,350	31,550	31,250	30,950	31,250
1995	31,000	31,200	31,150	30,850	31,050
1996	31,300	30,800	31,550	30,850	31,100
1997	30,550	30,750	30,750	30,650	30,650
1998	30,350	30,400	30,400	30,450	30,400
1999	30,100	30,150	30,500	30,500	30,300
2000	30,500	31,850	30,950	30,550	30,950
2001	30,450	30,500	30,650	(NA)	(NA)
Percentage Change from the Same Period in Previous Year					
1982	3.4	4.6	3.8	3.6	3.8
1983	3.9	2.2	1.4	0.0	1.9
1984	-0.9	-0.9	0.3	1.6	0.0
1985	1.7	1.3	0.6	-0.2	0.9
1986	-0.6	-1.1	-1.2	-0.8	-0.9
1987	-0.2	2.2	3.0	3.6	2.2
1988	5.3	3.1	2.4	2.1	3.0
1989	0.3	0.7	0.6	0.3	0.6
1990	0.0	2.9	0.3	-1.5	0.4
1991	-1.3	-4.1	1.2	1.2	-0.9
1992	0.7	0.0	-4.1	-3.7	-1.8
1993	-5.5	-4.5	-3.5	-3.7	-4.4
1994	-1.4	-1.4	-2.0	-2.2	-1.7
1995	-1.1	-1.1	-0.3	-0.3	-0.6
1996	1.0	-1.3	1.3	0.0	0.2
1997	-2.4	-0.2	-2.5	-0.6	-1.4
1998	-0.7	-1.1	-1.1	-0.7	-0.8
1999	-0.8	-0.8	0.3	0.2	-0.3
2000	1.3	5.6	1.5	0.2	2.1
2001	-0.2	-4.2	-1.0	(NA)	(NA)

NA Not available.

Quarterly averages are computed by the Hawaii State Department of Business, Economic Development & Tourism from the Hawaii State Department of Labor & Industrial Relations monthly rounded data. Data beginning with 1999 First Quarter were rebenchmarked by DLIR in March 2001.

Source: Hawaii State Department of Labor & Industrial Relations.

**Table A-17. STATE GOVERNMENT JOBS**

<i>Year</i>	<i>First Quarter</i>	<i>Second Quarter</i>	<i>Third Quarter</i>	<i>Fourth Quarter</i>	<i>Annual</i>
Number of Jobs					
1982	46,450	47,300	41,800	47,000	45,650
1983	47,150	47,550	41,450	47,350	45,900
1984	47,800	48,250	42,300	47,800	46,550
1985	48,500	48,850	43,350	48,900	47,400
1986	49,750	50,150	44,550	50,000	48,600
1987	50,950	51,700	45,450	51,400	49,900
1988	52,400	53,500	47,750	53,750	51,850
1989	54,300	55,300	49,000	55,650	53,550
1990	56,900	59,900	51,300	60,150	57,050
1991	61,800	62,850	53,450	63,000	60,250
1992	64,350	65,650	55,550	64,750	62,600
1993	66,050	68,050	56,800	66,100	64,250
1994	66,500	68,150	58,050	67,250	65,000
1995	67,550	68,650	55,800	63,750	63,950
1996	64,300	66,850	55,850	64,300	62,800
1997	65,850	67,350	58,000	65,800	64,250
1998	66,450	67,750	59,350	66,200	64,950
1999	66,350	67,900	61,050	67,900	65,800
2000	67,500	69,700	61,350	69,150	66,950
2001	67,900	69,700	63,300	(NA)	(NA)
Percentage Change from the Same Period in Previous Year					
1982	-0.3	0.5	1.7	1.5	0.9
1983	1.5	0.5	-0.8	0.7	0.5
1984	1.4	1.5	2.1	1.0	1.4
1985	1.5	1.2	2.5	2.3	1.8
1986	2.6	2.7	2.8	2.2	2.5
1987	2.4	3.1	2.0	2.8	2.7
1988	2.8	3.5	5.1	4.6	3.9
1989	3.6	3.4	2.6	3.5	3.3
1990	4.8	8.3	4.7	8.1	6.5
1991	8.6	4.9	4.2	4.7	5.6
1992	4.1	4.5	3.9	2.8	3.9
1993	2.6	3.7	2.3	2.1	2.6
1994	0.7	0.1	2.2	1.7	1.2
1995	1.6	0.7	-3.9	-5.2	-1.6
1996	-4.8	-2.6	0.1	0.9	-1.8
1997	2.4	0.7	3.8	2.3	2.3
1998	0.9	0.6	2.3	0.6	1.1
1999	-0.2	0.2	2.9	2.6	1.3
2000	1.7	2.7	0.5	1.8	1.7
2001	0.6	0.0	3.2	(NA)	(NA)

NA Not available.

Quarterly averages are computed by the Hawaii State Department of Business, Economic Development & Tourism from the Hawaii State Department of Labor & Industrial Relations monthly rounded data. Data beginning with 1999 First Quarter were rebenchmarked by DLIR in March 2001.

Source: Hawaii State Department of Labor & Industrial Relations.



**Table A-18. LOCAL GOVERNMENT JOBS**

<i>Year</i>	<i>First Quarter</i>	<i>Second Quarter</i>	<i>Third Quarter</i>	<i>Fourth Quarter</i>	<i>Annual</i>
Number of Jobs					
1982	12,250	12,550	15,200	12,650	13,150
1983	12,450	12,550	15,500	12,600	13,300
1984	12,550	12,650	14,700	12,850	13,200
1985	12,700	12,650	16,000	12,700	13,500
1986	12,550	12,650	14,400	12,900	13,150
1987	12,800	13,000	14,450	13,400	13,400
1988	13,400	13,550	14,750	13,700	13,850
1989	13,600	13,800	15,050	13,850	14,100
1990	13,900	14,050	15,250	14,350	14,400
1991	14,350	14,500	15,550	14,700	14,750
1992	14,700	14,850	16,150	15,350	15,250
1993	15,200	15,250	16,200	15,450	15,500
1994	15,350	15,400	16,300	15,400	15,600
1995	16,250	16,250	17,050	16,200	16,450
1996	16,300	16,350	17,450	16,450	16,600
1997	16,400	16,450	17,750	16,500	16,750
1998	16,450	16,600	17,950	16,500	16,850
1999	16,350	16,400	17,500	16,400	16,650
2000	16,350	16,500	17,450	16,550	16,700
2001	16,400	16,550	17,150	(NA)	(NA)
Percentage Change from the Same Period in Previous Year					
1982	-4.7	0.0	-2.6	2.0	-1.5
1983	1.6	0.0	2.0	-0.4	1.1
1984	0.8	0.8	-5.2	2.0	-0.8
1985	1.2	0.0	8.8	-1.2	2.3
1986	-1.2	0.0	-10.0	1.6	-2.6
1987	2.0	2.8	0.3	3.9	1.9
1988	4.7	4.2	2.1	2.2	3.4
1989	1.5	1.8	2.0	1.1	1.8
1990	2.2	1.8	1.3	3.6	2.1
1991	3.2	3.2	2.0	2.4	2.4
1992	2.4	2.4	3.9	4.4	3.4
1993	3.4	2.7	0.3	0.7	1.6
1994	1.0	1.0	0.6	-0.3	0.6
1995	5.9	5.5	4.6	5.2	5.4
1996	0.3	0.6	2.3	1.5	0.9
1997	0.6	0.6	1.7	0.3	0.9
1998	0.3	0.9	1.1	0.0	0.6
1999	-0.6	-1.2	-2.5	-0.6	-1.2
2000	0.0	0.6	-0.3	0.9	0.3
2001	0.3	0.3	-1.7	(NA)	(NA)

NA Not available.

Quarterly averages are computed by the Hawaii State Department of Business, Economic Development & Tourism from the Hawaii State Department of Labor & Industrial Relations monthly rounded data. Data beginning with 1999 First Quarter were rebenchmarked by DLIR in March 2001.

Source: Hawaii State Department of Labor & Industrial Relations.

**Table A-19. AGRICULTURE WAGE AND SALARY JOBS**

<i>Year</i>	<i>First Quarter</i>	<i>Second Quarter</i>	<i>Third Quarter</i>	<i>Fourth Quarter</i>	<i>Annual</i>
<b>Number of Jobs</b>					
1982	9,850	11,400	12,500	11,350	11,300
1983	9,900	11,300	12,300	11,200	11,200
1984	9,650	11,050	11,950	10,600	10,800
1985	9,800	10,500	11,250	10,150	10,400
1986	9,850	9,950	10,800	10,000	10,150
1987	10,000	10,500	11,300	10,350	10,550
1988	9,750	9,700	10,500	9,950	10,000
1989	9,250	9,700	10,150	9,450	9,650
1990	8,850	9,350	10,400	9,550	9,550
1991	8,800	9,350	10,150	9,900	9,550
1992	9,200	9,350	9,650	9,000	9,300
1993	8,750	8,350	8,800	8,350	8,550
1994	8,000	8,000	8,450	7,550	8,000
1995	7,100	6,950	7,350	7,750	7,300
1996	7,200	7,200	7,550	7,600	7,400
1997	6,800	6,800	7,500	7,700	7,200
1998	7,200	7,400	7,950	7,700	7,550
1999	7,050	7,250	8,150	8,350	7,700
2000	7,950	7,700	8,150	7,650	7,850
2001	6,950	6,950	7,550	(NA)	(NA)
<b>Percentage Change from the Same Period in Previous Year</b>					
1982	-1.0	-5.0	-2.0	0.4	-2.2
1983	0.5	-0.9	-1.6	-1.3	-0.9
1984	-2.5	-2.2	-2.8	-5.4	-3.6
1985	1.6	-5.0	-5.9	-4.2	-3.7
1986	0.5	-5.2	-4.0	-1.5	-2.4
1987	1.5	5.5	4.6	3.5	3.9
1988	-2.5	-7.6	-7.1	-3.9	-5.2
1989	-5.1	0.0	-3.3	-5.0	-3.5
1990	-4.3	-3.6	2.5	1.1	-1.0
1991	-0.6	0.0	-2.4	3.7	0.0
1992	4.5	0.0	-4.9	-9.1	-2.6
1993	-4.9	-10.7	-8.8	-7.2	-8.1
1994	-8.6	-4.2	-4.0	-9.6	-6.4
1995	-11.3	-13.1	-13.0	2.6	-8.8
1996	1.4	3.6	2.7	-1.9	1.4
1997	-5.6	-5.6	-0.7	1.3	-2.7
1998	5.9	8.8	6.0	0.0	4.9
1999	-2.1	-2.0	2.5	8.4	2.0
2000	12.8	6.2	0.0	-8.4	1.9
2001	-12.6	-9.7	-7.4	(NA)	(NA)

NA Not available.

Quarterly averages are computed by the Hawaii State Department of Business, Economic Development & Tourism from the Hawaii State Department of Labor & Industrial Relations monthly rounded data. Data beginning with 1999 First Quarter were rebenchmarked by DLIR in March 2001.

Source: Hawaii State Department of Labor & Industrial Relations.

**Table A-20. INITIAL AGENT CLAIMS FOR UNEMPLOYMENT**

<i>Year</i>	<i>First Quarter</i>	<i>Second Quarter</i>	<i>Third Quarter</i>	<i>Fourth Quarter</i>	<i>Annual</i>
Number of Claims					
1982	1,176	1,027	1,366	1,324	4,893
1983	1,413	1,136	1,058	1,094	4,701
1984	1,046	933	1,097	1,178	4,254
1985	1,018	857	1,050	1,115	4,040
1986	1,031	914	1,061	977	3,983
1987	897	700	933	817	3,347
1988	924	645	852	740	3,161
1989	692	659	718	814	2,883
1990	819	670	756	847	3,092
1991	839	723	1,047	994	3,603
1992	1,195	1,104	1,305	1,304	4,908
1993	1,205	1,135	1,199	1,225	4,764
1994	1,105	998	1,253	1,137	4,493
1995	1,054	1,013	1,082	1,095	4,244
1996	1,057	837	957	654	3,505
1997	589	524	587	475	2,175
1998	419	400	436	330	1,585
1999	328	272	304	243	1,147
2000	232	248	253	218	951
2001	211	173	170	(NA)	(NA)
Percentage Change from the Same Period in Previous Year					
1982	-3.4	2.4	11.5	30.8	9.8
1983	20.2	10.6	-22.5	-17.4	-3.9
1984	-26.0	-17.9	3.7	7.7	-9.5
1985	-2.7	-8.1	-4.3	-5.3	-5.0
1986	1.3	6.7	1.0	-12.4	-1.4
1987	-13.0	-23.4	-12.1	-16.4	-16.0
1988	3.0	-7.9	-8.7	-9.4	-5.6
1989	-25.1	2.2	-15.7	10.0	-8.8
1990	18.4	1.7	5.3	4.1	7.2
1991	2.4	7.9	38.5	17.4	16.5
1992	42.4	52.7	24.6	31.2	36.2
1993	0.8	2.8	-8.1	-6.1	-2.9
1994	-8.3	-12.1	4.5	-7.2	-5.7
1995	-4.6	1.5	-13.6	-3.7	-5.5
1996	0.3	-17.4	-11.6	-40.3	-17.4
1997	-44.3	-37.4	-38.7	-27.4	-37.9
1998	-28.9	-23.7	-25.7	-30.5	-27.1
1999	-21.7	-32.0	-30.3	-26.4	-27.6
2000	-29.3	-8.8	-16.8	-10.3	-17.1
2001	-9.1	-30.2	-32.8	(NA)	(NA)

NA Not available.

Source: Hawaii State Department of Labor and Industrial Relations, Unemployment Insurance Research Section.

**Table A-21. INITIAL LIABLE CLAIMS FOR UNEMPLOYMENT**

<i>Year</i>	<i>First Quarter</i>	<i>Second Quarter</i>	<i>Third Quarter</i>	<i>Fourth Quarter</i>	<i>Annual</i>
Number of Claims					
1982	1,375	1,258	1,657	1,504	5,794
1983	1,235	1,095	1,396	1,120	4,846
1984	1,111	1,003	1,338	1,122	4,574
1985	1,182	1,045	1,350	968	4,545
1986	863	1,046	1,271	1,027	4,207
1987	1,022	1,011	1,230	1,075	4,338
1988	1,177	1,083	1,249	1,057	4,566
1989	1,046	1,011	1,233	1,193	4,483
1990	1,324	1,298	1,677	1,590	5,889
1991	1,680	1,731	2,248	2,229	7,888
1992	2,447	2,518	3,113	2,812	10,890
1993	2,673	2,595	3,054	2,728	11,050
1994	2,748	2,492	3,378	3,039	11,657
1995	2,977	2,824	3,288	2,760	11,849
1996	2,454	2,486	2,787	2,335	10,062
1997	2,178	2,157	2,423	1,321	8,079
1998	1,200	1,063	1,470	1,085	4,818
1999	1,022	916	1,084	828	3,850
2000	770	767	910	741	3,188
2001	760	745	986	(NA)	(NA)
Percentage Change from the Same Period in Previous Year					
1982	-12.0	-9.9	-6.3	5.8	-5.8
1983	-10.2	-13.0	-15.8	-25.5	-16.4
1984	-10.0	-8.4	-4.2	0.2	-5.6
1985	6.4	4.2	0.9	-13.7	-0.6
1986	-27.0	0.1	-5.9	6.1	-7.4
1987	18.4	-3.3	-3.2	4.7	3.1
1988	15.2	7.1	1.5	-1.7	5.3
1989	-11.1	-6.6	-1.3	12.9	-1.8
1990	26.6	28.4	36.0	33.3	31.4
1991	26.9	33.4	34.0	40.2	33.9
1992	45.7	45.5	38.5	26.2	38.1
1993	9.2	3.1	-1.9	-3.0	1.5
1994	2.8	-4.0	10.6	11.4	5.5
1995	8.3	13.3	-2.7	-9.2	1.6
1996	-17.6	-12.0	-15.2	-15.4	-15.1
1997	-11.2	-13.2	-13.1	-43.4	-19.7
1998	-44.9	-50.7	-39.3	-17.9	-40.4
1999	-14.8	-13.8	-26.3	-23.7	-20.1
2000	-24.7	-16.3	-16.1	-10.5	-17.2
2001	-1.3	-2.9	8.4	(NA)	(NA)

NA Not available.

Source: Hawaii State Department of Labor and Industrial Relations, Unemployment Insurance Research Section.

## B. INCOME AND PRICES

Personal income continued to grow at a high rate during the second quarter of 2001 (the period for which the latest data are available). Wages and salaries, other labor income, transfer payments, and proprietors' income showed substantial increases. Growth was more moderate for dividends, interest, and rent. All industries except finance, insurance, and real estate saw increases in earnings during the period (Table B-1).

Personal income rose 4.1 percent in the second quarter of 2001 compared to the second quarter of 2000 (Table B-2). Wage and salary growth was particularly strong. Wages and salaries rose by over 900 million dollars or 4.8 percent in the second quarter of 2001 (Table B-3). Wages and salaries account for about 57 percent of personal income.

Other labor income, consisting of employer payments to retirement plans, private group health insurance plans, private workers compensation plans, and other such benefits, rose by 4.9 percent in the second quarter of 2001 compared to 2000 (Table B-4).

Proprietors' income, the income most closely related to entrepreneurial activity, grew by 3.3 percent in the second quarter of 2001 compared to the second quarter of 2000 (Table B-5).

The other two personal income components also increased. Dividends, interest, and rent rose by 1.0 percent in the second quarter of 2001 (Table B-6). Transfer payments, consisting largely of retirement and medical payments, grew by 5.8 percent for the quarter (Table B-7).

Private sector earnings increased across almost all industries. In dollar terms, the largest increases came in services followed by transport and public utilities; retail trade; manufacturing; and construction (Table B-1). Earnings declined in finance, insurance and real estate. Earnings in manufacturing grew 16.9 percent which was the highest percentage of any industry. Earnings increased by 3.3 percent in the public sector, entirely as a result of the 5.6 percent increase in the federal component.

These robust increases in personal income are all the more significant, since inflation in Hawaii remains low. The Honolulu consumer price index rose by only 1.3 percent in the first half of 2001 compared to the same period in 2000 (Table B-9). This was lower than was expected for Honolulu and also much lower than the 3.4 percent inflation experienced on the Mainland during the period.

**Table B-1. PERSONAL INCOME FOR HAWAII BY MAJOR SOURCES**

[In Millions of Dollars at Seasonally Adjusted Annual Rates]

Series	Annual average 1999	Second Quarter 2000	Annual average 2000	First Quarter 2001	Second Quarter 2001	To Second Quarter 2001 From		Annual average 2000 from 1999
						Second Quarter 2000	First Quarter 2001	
PERSONAL INCOME	32,450	33,708	33,776	34,837	35,106	4.1	0.8	4.1
Earnings By Place of Work	23,574	24,614	24,662	25,532	25,767	4.7	0.9	4.6
Wage and salary disbursements	18,277	19,228	19,254	19,963	20,158	4.8	1.0	5.3
Other labor income	2,749	2,772	2,799	2,900	2,908	4.9	0.3	1.8
Proprietors' income	2,548	2,614	2,609	2,669	2,701	3.3	1.2	2.4
Farm proprietors' income	28	11	10	24	28	154.5	16.7	-63.1
Nonfarm proprietors' income	2,520	2,603	2,599	2,645	2,673	2.7	1.1	3.1
Dividends, interest, and rent	6,261	6,378	6,389	6,447	6,440	1.0	-0.1	2.0
Transfer payments	3,928	4,081	4,089	4,271	4,319	5.8	1.1	8.7
Less: Pers. cont. for social insur.	1,312	1,366	1,365	1,412	1,420	4.0	0.6	4.0
Earnings By Industry	23,573	24,614	24,663	25,532	25,767	4.7	0.9	4.6
Farm Earnings	217	201	200	217	226	12.4	4.1	-7.8
Nonfarm Earnings	23,356	24,413	24,463	25,315	25,541	4.6	0.9	4.7
Private Earnings	16,195	17,158	17,181	17,862	18,045	5.2	1.0	6.1
Ag. serv., forestry, fishing & oth	141	149	150	151	153	2.7	1.3	6.2
Mining	25	26	26	27	28	7.7	3.7	6.1
Construction	1,316	1,448	1,471	1,558	1,541	6.4	-1.1	11.8
Manufacturing	714	750	756	851	877	16.9	3.1	6.0
Transport. and public utilities	1,840	1,903	1,936	2,067	2,061	8.3	-0.3	5.2
Wholesale trade	835	864	871	908	920	6.5	1.3	4.3
Retail trade	2,623	2,745	2,762	2,847	2,880	4.9	1.2	5.3
Finance, insur., and real estate	1,962	2,003	1,964	1,914	1,965	-1.9	2.7	0.1
Services	6,739	7,270	7,246	7,538	7,621	4.8	1.1	7.5
Gov't and gov't enterprises	7,162	7,256	7,282	7,453	7,496	3.3	0.6	1.7
Federal	4,130	4,291	4,342	4,526	4,533	5.6	0.2	5.1
Federal, civilian	1,836	1,950	1,960	2,041	2,057	5.5	0.8	6.8
Military	2,294	2,341	2,382	2,485	2,476	5.8	-0.4	3.8
State and local	3,032	2,965	2,940	2,927	2,964	0.0	1.3	-3.0

Source data for 1998 Q1 through 2001 Q1 and annual averages 1998-2000 have been revised.

Source: U.S. Department of Commerce, Bureau of Economic Analysis, State Quarterly Personal Income, October 24, 2001, <<http://www.bea.doc.gov/bea/regional/sq/>> and tabulations by the Hawaii State Department of Business, Economic Development & Tourism.

**Table B-2. PERSONAL INCOME**

<i>Year</i>	<i>First Quarter</i>	<i>Second Quarter</i>	<i>Third Quarter</i>	<i>Fourth Quarter</i>	<i>Annual Average</i>
<b>In Millions of Dollars at Seasonally Adjusted Annual Rates</b>					
1982	12,380	12,763	13,092	13,150	12,846
1983	13,836	13,921	13,980	14,487	14,056
1984	14,746	15,261	15,572	15,734	15,328
1985	16,080	16,212	16,348	16,624	16,316
1986	16,912	17,098	17,380	17,646	17,259
1987	17,998	18,328	18,755	19,214	18,574
1988	19,799	20,135	20,530	21,131	20,399
1989	21,774	22,263	22,675	23,220	22,483
1990	23,950	24,585	25,250	25,874	24,915
1991	25,871	26,002	26,250	26,668	26,198
1992	27,717	28,150	26,541	29,028	27,859
1993	28,924	29,213	29,010	29,124	29,068
1994	29,295	29,553	29,880	30,233	29,740
1995	30,078	30,266	30,196	30,267	30,202
1996	30,254	30,310	30,474	30,535	30,393
1997	31,052	31,126	31,382	31,313	31,218
1998	31,680	31,746	31,886	32,103	31,854
1999	31,979	32,210	32,818	32,792	32,450
2000	33,068	33,708	33,854	34,473	33,776
2001	34,837	35,106	(NA)	(NA)	(NA)
<b>Percentage Change from the Same Period in Previous Year</b>					
1982	4.4	9.0	6.6	6.8	6.7
1983	11.8	9.1	6.8	10.2	9.4
1984	6.6	9.6	11.4	8.6	9.1
1985	9.0	6.2	5.0	5.7	6.4
1986	5.2	5.5	6.3	6.1	5.8
1987	6.4	7.2	7.9	8.9	7.6
1988	10.0	9.9	9.5	10.0	9.8
1989	10.0	10.6	10.4	9.9	10.2
1990	10.0	10.4	11.4	11.4	10.8
1991	8.0	5.8	4.0	3.1	5.1
1992	7.1	8.3	1.1	8.8	6.3
1993	4.4	3.8	9.3	0.3	4.3
1994	1.3	1.2	3.0	3.8	2.3
1995	2.7	2.4	1.1	0.1	1.6
1996	0.6	0.1	0.9	0.9	0.6
1997	2.6	2.7	3.0	2.5	2.7
1998	2.0	2.0	1.6	2.5	2.0
1999	0.9	1.5	2.9	2.1	1.9
2000	3.4	4.7	3.2	5.1	4.1
2001	5.3	4.1	(NA)	(NA)	(NA)

NA Not available.

Data for 1998 Q1 through 2001 Q1 and annual averages 1998-2000 have been revised.

Source: U.S. Department of Commerce, Bureau of Economic Analysis, State Quarterly Personal Income, October 24, 2001, <<http://www.bea.doc.gov/bea/regional/sq/>> and tabulations by the Hawaii State Department of Business, Economic Development & Tourism.

**Table B-3. TOTAL WAGES AND SALARIES**

Year	First Quarter	Second Quarter	Third Quarter	Fourth Quarter	Annual Average
In Millions of Dollars at Seasonally Adjusted Annual Rates					
1982	7,296	7,534	7,753	7,911	7,624
1983	8,027	8,071	8,047	8,297	8,111
1984	8,397	8,641	8,698	8,772	8,627
1985	8,986	9,123	9,274	9,456	9,210
1986	9,551	9,669	9,883	10,160	9,816
1987	10,360	10,601	10,849	11,140	10,738
1988	11,424	11,704	11,923	12,273	11,831
1989	12,568	12,903	13,237	13,602	13,078
1990	13,914	14,310	14,662	15,077	14,491
1991	15,174	15,233	15,421	15,671	15,375
1992	16,114	16,311	16,370	16,750	16,386
1993	16,552	16,810	16,558	16,573	16,623
1994	16,669	16,708	16,788	16,928	16,773
1995	16,790	16,893	16,792	16,767	16,811
1996	16,776	16,811	16,920	16,918	16,856
1997	17,208	17,270	17,485	17,413	17,344
1998	17,697	17,621	17,704	17,924	17,737
1999	17,819	18,065	18,640	18,584	18,277
2000	18,752	19,228	19,275	19,760	19,254
2001	19,963	20,158	(NA)	(NA)	(NA)
Percentage Change from the Same Period in Previous Year					
1982	1.6	6.8	6.5	8.7	5.9
1983	10.0	7.1	3.8	4.9	6.4
1984	4.6	7.1	8.1	5.7	6.4
1985	7.0	5.6	6.6	7.8	6.8
1986	6.3	6.0	6.6	7.4	6.6
1987	8.5	9.6	9.8	9.6	9.4
1988	10.3	10.4	9.9	10.2	10.2
1989	10.0	10.2	11.0	10.8	10.5
1990	10.7	10.9	10.8	10.8	10.8
1991	9.1	6.5	5.2	3.9	6.1
1992	6.2	7.1	6.2	6.9	6.6
1993	2.7	3.1	1.1	-1.1	1.4
1994	0.7	-0.6	1.4	2.1	0.9
1995	0.7	1.1	0.0	-1.0	0.2
1996	-0.1	-0.5	0.8	0.9	0.3
1997	2.6	2.7	3.3	2.9	2.9
1998	2.8	2.0	1.3	2.9	2.3
1999	0.7	2.5	5.3	3.7	3.0
2000	5.2	6.4	3.4	6.3	5.3
2001	6.5	4.8	(NA)	(NA)	(NA)

NA Not available.

Data for 1998 Q1 through 2001 Q1 and annual averages 1998-2000 have been revised.

Source: U.S. Department of Commerce, Bureau of Economic Analysis, State Quarterly Personal Income, October 24, 2001, <<http://www.bea.doc.gov/bea/regional/sq/>> and tabulations by the Hawaii State Department of Business, Economic Development & Tourism.



**Table B-4. OTHER LABOR INCOME**

Year	First Quarter	Second Quarter	Third Quarter	Fourth Quarter	Annual Average
In Millions of Dollars at Seasonally Adjusted Annual Rates					
1982	1,293	1,376	1,445	1,497	1,403
1983	1,494	1,487	1,504	1,589	1,519
1984	1,709	1,836	1,916	1,970	1,858
1985	1,978	1,983	1,993	2,008	1,991
1986	2,024	2,059	2,089	2,114	2,072
1987	2,139	2,160	2,156	2,141	2,149
1988	2,152	2,142	2,129	2,135	2,140
1989	2,186	2,238	2,275	2,310	2,252
1990	2,360	2,389	2,455	2,572	2,444
1991	2,673	2,692	2,740	2,821	2,732
1992	2,932	2,993	3,035	3,051	3,003
1993	3,188	3,175	3,158	3,134	3,164
1994	3,252	3,209	3,209	3,185	3,214
1995	3,104	3,085	3,056	3,066	3,078
1996	3,106	3,126	3,156	3,138	3,132
1997	3,098	3,021	2,990	2,912	3,005
1998	2,960	2,940	2,902	2,868	2,918
1999	2,808	2,744	2,752	2,691	2,749
2000	2,734	2,772	2,822	2,868	2,799
2001	2,900	2,908	(NA)	(NA)	(NA)
Percentage Change from the Same Period in Previous Year					
1982	3.9	16.4	13.6	17.4	12.8
1983	15.5	8.1	4.1	6.1	8.3
1984	14.4	23.5	27.4	24.0	22.3
1985	15.7	8.0	4.0	1.9	7.1
1986	2.3	3.8	4.8	5.3	4.1
1987	5.7	4.9	3.2	1.3	3.7
1988	0.6	-0.8	-1.3	-0.3	-0.4
1989	1.6	4.5	6.9	8.2	5.3
1990	8.0	6.7	7.9	11.3	8.5
1991	13.3	12.7	11.6	9.7	11.8
1992	9.7	11.2	10.8	8.2	9.9
1993	8.7	6.1	4.1	2.7	5.4
1994	2.0	1.1	1.6	1.6	1.6
1995	-4.6	-3.9	-4.8	-3.7	-4.2
1996	0.1	1.3	3.3	2.3	1.7
1997	-0.3	-3.4	-5.3	-7.2	-4.0
1998	-4.5	-2.7	-2.9	-1.5	-2.9
1999	-5.1	-6.7	-5.2	-6.2	-5.8
2000	-2.6	1.0	2.5	6.6	1.8
2001	6.1	4.9	(NA)	(NA)	(NA)

NA Not available.

Data for 1998 Q1 through 2001 Q1 and annual averages 1998-2000 have been revised

Source: U.S. Department of Commerce, Bureau of Economic Analysis, State Quarterly Personal Income, October 24, 2001, <<http://www.bea.doc.gov/bea/regional/sq/>> and tabulations by the Hawaii State Department of Business, Economic Development & Tourism.

**Table B-5. PROPRIETORS' INCOME**

<i>Year</i>	<i>First Quarter</i>	<i>Second Quarter</i>	<i>Third Quarter</i>	<i>Fourth Quarter</i>	<i>Annual Average</i>
In Millions of Dollars at Seasonally Adjusted Annual Rates					
1982	773	831	849	829	821
1983	1,097	1,034	956	1,013	1,025
1984	1,000	1,051	1,084	1,022	1,039
1985	1,141	1,118	1,105	1,137	1,125
1986	1,196	1,197	1,253	1,259	1,226
1987	1,302	1,310	1,359	1,397	1,342
1988	1,651	1,693	1,766	1,823	1,733
1989	1,872	1,845	1,863	1,962	1,886
1990	2,095	2,177	2,303	2,303	2,220
1991	2,127	2,169	2,168	2,169	2,158
1992	2,422	2,460	2,178	2,528	2,397
1993	2,396	2,396	2,396	2,401	2,397
1994	2,275	2,310	2,320	2,346	2,313
1995	2,335	2,350	2,366	2,370	2,355
1996	2,279	2,315	2,325	2,343	2,316
1997	2,329	2,333	2,356	2,378	2,349
1998	2,408	2,420	2,427	2,457	2,428
1999	2,499	2,537	2,562	2,594	2,548
2000	2,573	2,614	2,614	2,636	2,609
2001	2,669	2,701	(NA)	(NA)	(NA)
Percentage Change from the Same Period in Previous Year					
1982	-1.3	12.4	9.8	10.1	7.7
1983	41.9	24.4	12.6	22.2	24.9
1984	-8.8	1.6	13.4	0.9	1.4
1985	14.1	6.4	1.9	11.3	8.3
1986	4.8	7.1	13.4	10.7	9.0
1987	8.9	9.4	8.5	11.0	9.4
1988	26.8	29.2	29.9	30.5	29.2
1989	13.4	9.0	5.5	7.6	8.8
1990	11.9	18.0	23.6	17.4	17.7
1991	1.5	-0.4	-5.9	-5.8	-2.8
1992	13.9	13.4	0.5	16.6	11.1
1993	-1.1	-2.6	10.0	-5.0	0.0
1994	-5.1	-3.6	-3.2	-2.3	-3.5
1995	2.6	1.7	2.0	1.0	1.8
1996	-2.4	-1.5	-1.7	-1.1	-1.7
1997	4.2	3.8	4.9	5.1	1.4
1998	3.0	2.5	1.6	2.1	3.4
1999	3.8	4.8	5.6	5.6	4.9
2000	3.0	3.0	2.0	1.6	2.4
2001	3.7	3.3	(NA)	(NA)	(NA)

NA Not available.

Data for 1998 Q1 through 2001 Q1 and annual averages 1998-2000 have been revised.

Source: U.S. Department of Commerce, Bureau of Economic Analysis, State Quarterly Personal Income, October 24, 2001, <<http://www.bea.doc.gov/bea/regional/sq/>> and tabulations by the Hawaii State Department of Business, Economic Development & Tourism.

**Table B-6. DIVIDENDS, INTEREST, AND RENT**

<i>Year</i>	<i>First Quarter</i>	<i>Second Quarter</i>	<i>Third Quarter</i>	<i>Fourth Quarter</i>	<i>Annual Average</i>
In Millions of Dollars at Seasonally Adjusted Annual Rates					
1981	1,979	2,038	2,198	2,235	2,113
1982	2,254	2,262	2,255	2,078	2,212
1983	2,373	2,456	2,593	2,702	2,531
1984	2,761	2,857	2,992	3,045	2,914
1985	3,063	3,070	3,046	3,100	3,070
1986	3,199	3,227	3,213	3,193	3,208
1987	3,265	3,315	3,453	3,594	3,407
1988	3,634	3,660	3,767	3,955	3,754
1989	4,186	4,313	4,301	4,293	4,273
1990	4,402	4,462	4,572	4,622	4,515
1991	4,645	4,691	4,735	4,750	4,705
1992	4,883	4,919	3,352	4,918	4,518
1993	5,083	5,065	5,053	5,089	5,073
1994	5,182	5,332	5,497	5,614	5,406
1995	5,540	5,532	5,513	5,569	5,539
1996	5,556	5,539	5,583	5,656	5,584
1997	5,906	5,970	6,016	6,068	5,990
1998	6,100	6,233	6,313	6,306	6,238
1999	6,247	6,247	6,261	6,287	6,261
2000	6,330	6,378	6,400	6,446	6,389
2001	6,447	6,440	(NA)	(NA)	(NA)
Percentage Change from the Same Period in Previous Year					
1982	13.9	11.0	2.6	-7.0	4.7
1983	5.3	8.6	15.0	30.0	14.4
1984	16.4	16.3	15.4	12.7	15.1
1985	10.9	7.5	1.8	1.8	5.4
1986	4.4	5.1	5.5	3.0	4.5
1987	2.1	2.7	7.5	12.6	6.2
1988	11.3	10.4	9.1	10.0	10.2
1989	15.2	17.8	14.2	8.5	13.8
1990	5.2	3.5	6.3	7.7	5.6
1991	5.5	5.1	3.6	2.8	4.2
1992	5.1	4.9	-29.2	3.5	-4.0
1993	4.1	3.0	50.7	3.5	12.3
1994	1.9	5.3	8.8	10.3	6.6
1995	6.9	3.8	0.3	-0.8	2.4
1996	0.3	0.1	1.3	1.6	0.8
1997	6.3	7.8	7.8	7.3	7.3
1998	3.3	4.4	4.9	3.9	4.1
1999	2.4	0.2	-0.8	-0.3	0.4
2000	1.3	2.1	2.2	2.5	2.0
2001	1.8	1.0	(NA)	(NA)	(NA)

NA Not available

Data for 1998 Q1 through 2001 Q1 and annual averages 1998-2000 have been revised.

Source: U.S. Department of Commerce, Bureau of Economic Analysis, State Quarterly Personal Income, October 24, 2001, <<http://www.bea.doc.gov/bea/regional/sq/>> and tabulations by the Hawaii State Department of Business, Economic Development & Tourism.

**Table B-7. TRANSFER PAYMENTS**

Year	First Quarter	Second Quarter	Third Quarter	Fourth Quarter	Annual Average
In Millions of Dollars at Seasonally Adjusted Annual Rates					
1982	1,181	1,189	1,230	1,283	1,221
1983	1,312	1,342	1,345	1,366	1,341
1984	1,376	1,383	1,391	1,436	1,397
1985	1,468	1,483	1,505	1,509	1,491
1986	1,551	1,564	1,572	1,569	1,564
1987	1,601	1,627	1,638	1,658	1,631
1988	1,717	1,732	1,755	1,781	1,746
1989	1,841	1,865	1,922	1,998	1,907
1990	2,161	2,247	2,290	2,356	2,264
1991	2,346	2,308	2,288	2,370	2,328
1992	2,521	2,629	2,768	2,934	2,713
1993	2,905	2,961	3,018	3,086	2,993
1994	3,134	3,196	3,274	3,378	3,246
1995	3,529	3,636	3,690	3,716	3,643
1996	3,752	3,732	3,709	3,698	3,723
1997	3,743	3,764	3,778	3,776	3,765
1998	3,791	3,796	3,806	3,824	3,804
1999	3,890	3,916	3,941	3,965	3,928
2000	4,019	4,081	4,105	4,152	4,089
2001	4,271	4,319	(NA)	(NA)	(NA)
Percentage Change from the Same Period in Previous Year					
1982	10.4	8.8	5.2	9.2	8.3
1983	11.1	12.9	9.3	6.5	9.9
1984	4.9	3.1	3.4	5.1	4.1
1985	6.7	7.2	8.2	5.1	6.8
1986	5.7	5.5	4.5	4.0	4.9
1987	3.2	4.0	4.2	5.7	4.3
1988	7.2	6.5	7.1	7.4	7.1
1989	7.2	7.7	9.5	12.2	9.2
1990	17.4	20.5	19.1	17.9	18.7
1991	8.6	2.7	-0.1	0.6	2.8
1992	7.5	13.9	21.0	23.8	16.5
1993	15.2	12.6	9.0	5.2	10.3
1994	7.9	7.9	8.5	9.5	8.5
1995	12.6	13.8	12.7	10.0	12.2
1996	6.3	2.6	0.5	-0.5	2.2
1997	-0.2	0.9	1.9	2.1	1.1
1998	1.3	0.9	0.7	1.3	1.0
1999	2.6	3.2	3.5	3.7	3.3
2000	3.3	4.2	4.2	4.7	4.1
2001	6.3	5.8	(NA)	(NA)	(NA)

NA Not available.

Data for 1998 Q1 through 2001 Q1 and annual averages 1998-2000 have been revised.

Source: U.S. Department of Commerce, Bureau of Economic Analysis, State Quarterly Personal Income, October 24, 2001, <<http://www.bea.doc.gov/bea/regional/sq/>> and tabulations by the Hawaii State Department of Business, Economic Development & Tourism.

**Table B-8. PERSONAL CONTRIBUTIONS TO SOCIAL INSURANCE**

<i>Year</i>	<i>First Quarter</i>	<i>Second Quarter</i>	<i>Third Quarter</i>	<i>Fourth Quarter</i>	<i>Annual Average</i>
In Millions of Dollars at Seasonally Adjusted Annual Rates					
1982	418	429	441	448	434
1983	467	469	466	479	470
1984	497	508	509	511	506
1985	557	565	575	586	571
1986	609	617	631	648	626
1987	670	684	700	715	692
1988	779	797	811	834	805
1989	879	901	923	946	912
1990	983	1,000	1,030	1,056	1,017
1991	1,093	1,091	1,102	1,113	1,100
1992	1,153	1,162	1,160	1,153	1,157
1993	1,199	1,194	1,172	1,158	1,181
1994	1,216	1,203	1,209	1,218	1,212
1995	1,221	1,230	1,222	1,220	1,223
1996	1,214	1,213	1,219	1,218	1,216
1997	1,232	1,232	1,243	1,233	1,235
1998	1,276	1,265	1,266	1,277	1,271
1999	1,284	1,299	1,337	1,329	1,312
2000	1,340	1,366	1,363	1,389	1,365
2001	1,412	1,420	(NA)	(NA)	(NA)
Percentage Change from the Same Period in Previous Year					
1982	4.2	8.9	8.1	10.1	7.8
1983	11.7	9.3	5.7	6.9	9.9
1984	6.4	8.3	9.2	6.7	4.1
1985	12.1	11.2	13.0	14.7	6.8
1986	9.3	9.2	9.7	10.6	4.9
1987	10.0	10.9	10.9	10.3	4.3
1988	16.3	16.5	15.9	16.6	7.1
1989	12.8	13.0	13.8	13.4	9.2
1990	11.8	11.0	11.6	11.6	18.7
1991	11.2	9.1	7.0	5.4	2.8
1992	5.5	6.5	5.3	3.6	16.5
1993	4.0	2.8	1.0	0.4	10.3
1994	1.4	0.8	3.2	5.2	8.5
1995	0.4	2.2	1.1	0.2	12.2
1996	-0.6	-1.4	-0.2	-0.2	2.2
1997	1.5	1.6	2.0	1.2	1.6
1998	3.6	2.7	1.9	3.6	2.9
1999	0.6	2.7	5.6	4.1	3.2
2000	4.4	5.2	1.9	4.5	4.0
2001	5.4	4.0	(NA)	(NA)	(NA)

NA Not available.

Data for 1998 Q1 through 2001 Q1 and annual averages 1998-2000 have been revised.

Source: U.S. Department of Commerce, Bureau of Economic Analysis, State Quarterly Personal Income,

**Table B-9. HONOLULU and U.S. CONSUMER PRICE INDEX,  
ALL URBAN CONSUMERS (CPI-U)  
[1982-84=100]**

Period	U.S.	Honolulu								
		All Items	Food & Beverages	Housing	Apparel & Upkeep	Transportation	Medical Care	Recreation 1/	Educ. & Comm. 1/	Other Goods & Services
1992	140.3	155.1	148.5	161.7	114.2	147.4	182.6	(NA)	(NA)	189.0
1993	144.5	160.1	152.9	166.5	116.5	150.5	197.4	(NA)	(NA)	200.1
1994	148.2	164.5	153.4	171.6	118.7	156.4	206.0	(NA)	(NA)	209.6
1995	152.4	168.1	156.8	174.7	117.5	162.4	209.8	(NA)	(NA)	216.8
1996	156.9	170.7	156.6	176.8	118.5	167.0	215.0	(NA)	(NA)	226.5
1997	160.5	171.9	159.2	177.1	117.3	166.2	217.3	(NA)	(NA)	239.0
1998	163.0	171.5	159.1	176.0	112.2	162.5	226.1	100.8	99.1	256.1
1999	166.6	173.3	162.9	175.8	105.4	162.2	231.3	101.9	104.5	275.6
2000	172.2	176.3	164.8	177.9	103.5	169.6	239.8	102.8	106.5	279.7
1995H1	151.5	166.9	156.5	173.4	118.1	160.0	207.8	(NA)	(NA)	214.4
H2	153.2	169.4	157.1	176.0	116.9	164.9	211.8	(NA)	(NA)	219.2
1996H1	155.8	170.5	156.9	176.8	120.0	166.3	214.9	(NA)	(NA)	220.6
H2	157.9	171.0	156.3	176.8	116.9	167.7	215.0	(NA)	(NA)	232.4
1997H1	159.9	172.1	159.4	177.3	119.8	167.8	215.6	(NA)	(NA)	232.5
H2	161.2	171.8	159.0	177.0	114.8	164.6	219.1	(NA)	(NA)	245.5
1998H1	162.3	172.0	160.0	176.3	116.4	163.2	222.5	101.4	98.9	254.3
H2	163.7	171.0	158.2	175.7	108.0	161.8	229.8	100.3	99.3	258.0
1999H1	165.4	172.7	162.4	175.5	106.0	162.3	231.0	101.3	102.6	273.9
H2	167.8	173.8	163.5	176.0	104.9	162.0	231.5	102.5	106.4	277.3
2000H1	2/ 170.8	175.9	165.5	177.3	104.5	167.7	235.9	103.1	107.3	277.5
H2	173.6	176.7	164.1	178.5	102.6	171.5	243.8	102.6	105.6	281.9
2001H1	176.6	178.1	168.3	178.8	99.7	176.0	246.1	102.1	103.5	287.5
Percentage Change from the Same Period in Previous Year										
1992	3.0	4.8	1.8	5.8	3.3	5.8	6.6	(NA)	(NA)	7.6
1993	3.0	3.2	3.0	3.0	2.0	2.1	8.1	(NA)	(NA)	5.9
1994	2.6	2.7	0.3	3.1	1.9	3.9	4.4	(NA)	(NA)	4.7
1995	2.8	2.2	2.2	1.8	-1.0	3.8	1.8	(NA)	(NA)	3.4
1996	2/ 3.0	1.5	-0.1	1.2	0.9	2.8	2.5	(NA)	(NA)	4.5
1997	2.3	0.7	1.7	0.2	-1.0	-0.5	1.1	(NA)	(NA)	5.5
1998	1.6	-0.2	-0.1	-0.6	-4.3	-2.2	4.0	(NA)	(NA)	7.2
1999	2.2	1.0	2.4	-0.1	-6.1	-0.2	2.3	1.1	5.4	7.6
2000	3.4	1.7	1.2	1.2	-1.8	4.6	3.7	0.9	1.9	1.5
1995H1	2/ 2.9	2.1	3.2	1.8	-0.8	2.6	1.6	(NA)	(NA)	3.3
H2	2.6	2.2	1.2	1.9	-1.1	5.2	2.1	(NA)	(NA)	3.5
1996H1	2.8	2.2	0.3	2.0	1.6	3.9	3.4	(NA)	(NA)	2.9
H2	3.1	0.9	-0.5	0.5	0.0	1.7	1.5	(NA)	(NA)	6.0
1997H1	2/ 2.7	0.9	1.6	0.3	-0.2	0.9	0.3	(NA)	(NA)	5.4
H2	2.1	0.5	1.7	0.1	-1.8	-1.8	1.9	(NA)	(NA)	5.6
1998H1	1.5	-0.1	0.4	-0.6	-2.8	-2.7	3.2	(NA)	(NA)	9.4
H2	1.6	-0.5	-0.5	-0.7	-5.9	-1.7	4.9	(NA)	(NA)	5.1
1999H1	1.9	0.4	1.5	-0.5	-8.9	-0.6	3.8	-0.1	3.7	7.7
H2	2.5	1.6	3.4	0.2	-2.9	0.1	0.7	2.2	7.2	7.5
2000H1	2/ 3.3	1.9	1.9	1.0	-1.4	3.3	2.1	1.8	4.6	1.3
H2	3.5	1.7	0.4	1.4	-2.2	5.9	5.3	0.1	-0.8	1.7
2001H1	3.4	1.3	1.7	0.8	-4.6	4.9	4.3	-1.0	-3.5	3.6

Data on U.S. CPI are released monthly and Honolulu CPI, twice a year in February and August for the half (H) year previous.

NA Not available.

1/ New indexes as of January 1998. Base period is December 1997. The former "Entertainment" index has been discontinued.

2/ Revised.

Source: U.S. Bureau of Labor Statistics, <<http://stats.bls.gov>>, Fax-on-Demand (415) 975-4567, and Information (415) 975-4350.

BLS Public Access: <<http://146.142.4.24/labjava/outside.jsp?survey=cu>>, accessed August 16, 2001.

BLS Hono CPI News Releases, <<http://stats.bls.gov/special.requests/sanfrancisco/cpihono.htm>>, accessed August 16, 2001.

## C. TAX REVENUES

Third-quarter State general fund tax revenue continued to grow, but at a lower rate of growth than that experienced in 2000 and at a lower rate than the first two quarters of 2001. Growth occurred in both major revenue-producing categories: general excise tax and individual income tax receipts. Net corporate income tax receipts also increased from the third quarter of 2000.

State general fund tax revenue grew by 1.9 percent from the third quarter of 2000 to the third quarter of 2001 (Tables C-1 and C-2). This growth is measured from the record annual collections of over \$3 billion in 2000. While third quarter collections are up, the September figure is down 1.4 percent from the amount accrued in the previous September (Revenue Trends – Sept. 2001, Hawaii DoTax Monthly Report Archive). While it is true that the September tax revenue figure is related to economic activity in August, it initiated the downward trend which the Council on Revenues (COR) has predicted will continue. In October, the COR revised its forecast for the fiscal year downward from an increase of 4.1 percent to a decline of .7 percent (Revenue Trends – Oct. 2001, Hawaii DoTax Monthly Report).

Growth in tax revenues during the third quarter of 2001 was relatively well balanced between general excise and use tax (GET) revenues and revenues from individual income tax. GET revenue expanded by 1.5 percent from the third quarter of 2000 to the third quarter 2001 (Table C-3). This followed

a 10.8 percent growth in 2000 over 1999. During this period, net individual income tax revenue grew by 1.2 percent, following 2.5 percent growth in 2000 (Table C-4). Net individual income tax revenue consists of several components. Growth occurred in spite of decreases of 3.8 percent in declarations of estimated taxes (Table C-5) and 12.7 percent in payments with returns (Table C-6) and an increase of 2.2 percent in refunds (Table C-8). These negative elements were offset by a gain in the largest component, withholding tax on wages, 2.7 percent (Table C-7).

Net corporate income tax revenue increased by 12.4 percent in the third quarter of 2001 compared to the year-earlier quarter (Table C-9). This increase is in spite of a 7.0 percent decrease in the largest category, declaration of estimated taxes. Payment with returns increase 55.5 percent and refunds declined 16.0 percent.

Transient Accommodations Tax (TAT) revenue grew by 7.0 percent in the third quarter (Table C-13). This increase occurred while the average daily visitor census was down by 6.7 percent for the same quarter (Table D-1). Since July 1, 2000, the TAT has accrued to the General Fund rather than the Convention Center Fund. This change is partly responsible for the more robust growth rates seen during the 2001 fiscal year compared to the current fiscal year.

**Table C-1. GENERAL FUND TAX REVENUES AND MAJOR COMPONENTS**

Year	General Excise and Use Tax	Net Individual Income Tax 1/	Net Corporate Income Tax 2/	Tax Revenues Distributed to State General Fund	
In Thousands of Dollars					
1990	1,250,203	743,114	86,269	2,246,752	
1991	1,287,819	1,174,144	70,568	2,397,289	
1992	1,299,814	922,206	42,737	2,523,670	
1993	1,308,797	951,405	22,239	2,555,912	
1994	1,347,945	1,003,480	34,228	2,672,291	
1995	1,386,684	918,811	37,336	2,614,713	
1996	1,469,766	995,456	51,243	2,799,972	
1997	1,433,012	985,000	55,594	2,756,621	
1998	1,436,654	1,093,241	50,112	2,889,291	
1999	1,454,731	1,053,858	47,692	2,841,290	
2000	1,611,446	1,080,371	67,650	3,067,622	
1998	1 Qtr.	375,018	247,815	10,592	714,466
	2 Qtr.	348,955	291,713	30,408	743,003
	3 Qtr.	360,313	283,430	15,479	738,957
	4 Qtr.	352,368	270,283	-6,368	692,866
1999	1 Qtr.	369,292	238,606	7,428	686,437
	2 Qtr.	365,306	276,392	26,104	735,905
	3 Qtr.	372,436	277,965	14,119	735,969
	4 Qtr.	347,698	260,895	41	682,978
2000	1 Qtr.	422,222	247,130	17,358	765,790
	2 Qtr.	393,873	278,567	36,696	787,612
	3 Qtr.	400,698	285,983	9,985	774,265
	4 Qtr.	394,653	268,692	3,610	739,955
2001	1 Qtr.	436,888	265,833	17,932	825,236
	2 Qtr.	407,800	284,311	29,265	818,204
	3 Qtr.	406,543	289,424	11,224	789,266
Percentage Change from the Same Period in Previous Year					
1991	3.0	21.2	-18.2	6.7	
1992	0.9	2.4	-39.4	5.3	
1993	0.7	3.2	-48.0	1.3	
1994	3.0	5.5	53.9	4.6	
1995	2.9	-8.4	9.1	-2.2	
1996	6.0	8.3	37.2	7.1	
1997	-2.5	-1.1	8.5	-1.5	
1998	0.3	11.0	-9.9	4.8	
1999	1.3	-3.6	-4.8	-1.7	
2000	10.8	2.5	41.8	8.0	
1998	1 Qtr.	2.7	9.0	-41.3	3.7
	2 Qtr.	-4.8	36.7	-5.9	9.9
	3 Qtr.	1.1	5.1	46.1	4.9
	4 Qtr.	2.2	-1.5	-18.3	0.9
1999	1 Qtr.	-1.5	-3.7	-29.9	-3.9
	2 Qtr.	4.7	-5.3	-14.2	-1.0
	3 Qtr.	3.4	-1.9	-8.8	-0.4
	4 Qtr.	-1.3	-3.5	100.6	-1.4
2000	1 Qtr.	14.3	3.6	133.7	11.6
	2 Qtr.	7.8	0.8	40.6	7.0
	3 Qtr.	7.6	2.9	-29.3	5.2
	4 Qtr.	13.5	3.0	8704.9	8.3
2001	1 Qtr.	3.5	7.6	3.3	7.8
	2 Qtr.	3.5	2.1	-20.3	3.9
	3 Qtr.	1.5	1.2	12.4	1.9

These series represent data as reported by the Hawaii State Department of Taxation, without adjustment  
 1/ Declaration of estimated taxes, plus payments with returns, plus withholding tax on wages, less refunds.  
 Individual income tax rates changed effective January 1, 1999.  
 2/ Declaration of estimated taxes, plus payments with returns, less refunds.  
 Source: Hawaii State Department of Taxation.



**Table C-2. STATE GENERAL FUND TAX REVENUES**

<i>Year</i>	<i>First Quarter</i>	<i>Second Quarter</i>	<i>Third Quarter</i>	<i>Fourth Quarter</i>	<i>Annual</i>
In Thousands of Dollars					
1982	248,406	219,138	284,382	259,539	1,011,465
1983	267,915	270,679	295,506	275,775	1,109,876
1984	293,272	313,706	317,326	316,049	1,240,352
1985	315,085	344,413	344,675	321,618	1,325,791
1986	347,122	393,178	377,598	368,586	1,486,484
1987	400,595	461,147	430,015	438,903	1,730,661
1988	466,092	514,559	483,626	484,896	1,949,173
1989	554,241	593,091	441,009	401,572	1,989,914
1990	595,970	530,495	531,249	589,039	2,246,752
1991	654,222	600,830	557,568	584,670	2,397,289
1992	629,722	638,901	640,253	614,794	2,523,670
1993	646,216	617,400	674,236	618,060	2,555,912
1994	681,253	647,987	703,935	639,117	2,672,291
1995	671,365	577,803	705,999	659,548	2,614,713
1996	725,284	667,711	738,963	668,014	2,799,972
1997	688,683	676,222	704,749	686,967	2,756,621
1998	714,466	743,003	738,957	692,866	2,889,291
1999	686,437	735,905	735,969	682,978	2,841,290
2000	765,790	787,612	774,265	739,955	3,067,622
2001	825,236	818,204	789,266	(NA)	(NA)
Percentage Change from the Same Period in Previous Year					
1982	1.7	-25.6	5.0	-0.6	-5.5
1983	7.9	23.5	3.9	6.3	9.7
1984	9.5	15.9	7.4	14.6	11.8
1985	7.4	9.8	8.6	1.8	6.9
1986	10.2	14.2	9.6	14.6	12.1
1987	15.4	17.4	13.9	19.1	16.5
1988	16.4	11.4	12.5	10.5	12.6
1989	18.9	15.3	-8.8	17.3	10.7
1990	7.5	-10.6	20.5	3.6	4.2
1991	9.8	13.3	5.0	-0.7	6.7
1992	-3.7	6.3	14.8	5.2	5.3
1993	2.6	-3.4	5.3	0.5	1.3
1994	5.4	5.0	4.4	3.4	4.6
1995	-1.5	-10.8	0.3	3.2	-2.2
1996	8.0	15.6	4.7	1.3	7.1
1997	-5.0	1.3	-4.6	2.8	-1.5
1998	3.7	9.9	4.9	0.9	4.8
1999	-3.9	-1.0	-0.4	-1.4	-1.7
2000	11.6	7.0	5.2	8.3	8.0
2001	7.8	3.9	1.9	(NA)	(NA)

NA Not available.

Source: Hawaii State Department of Taxation.

**Figure 3. Annual Growth in General Fund Revenue**  
 [percentage change from same period in previous year]

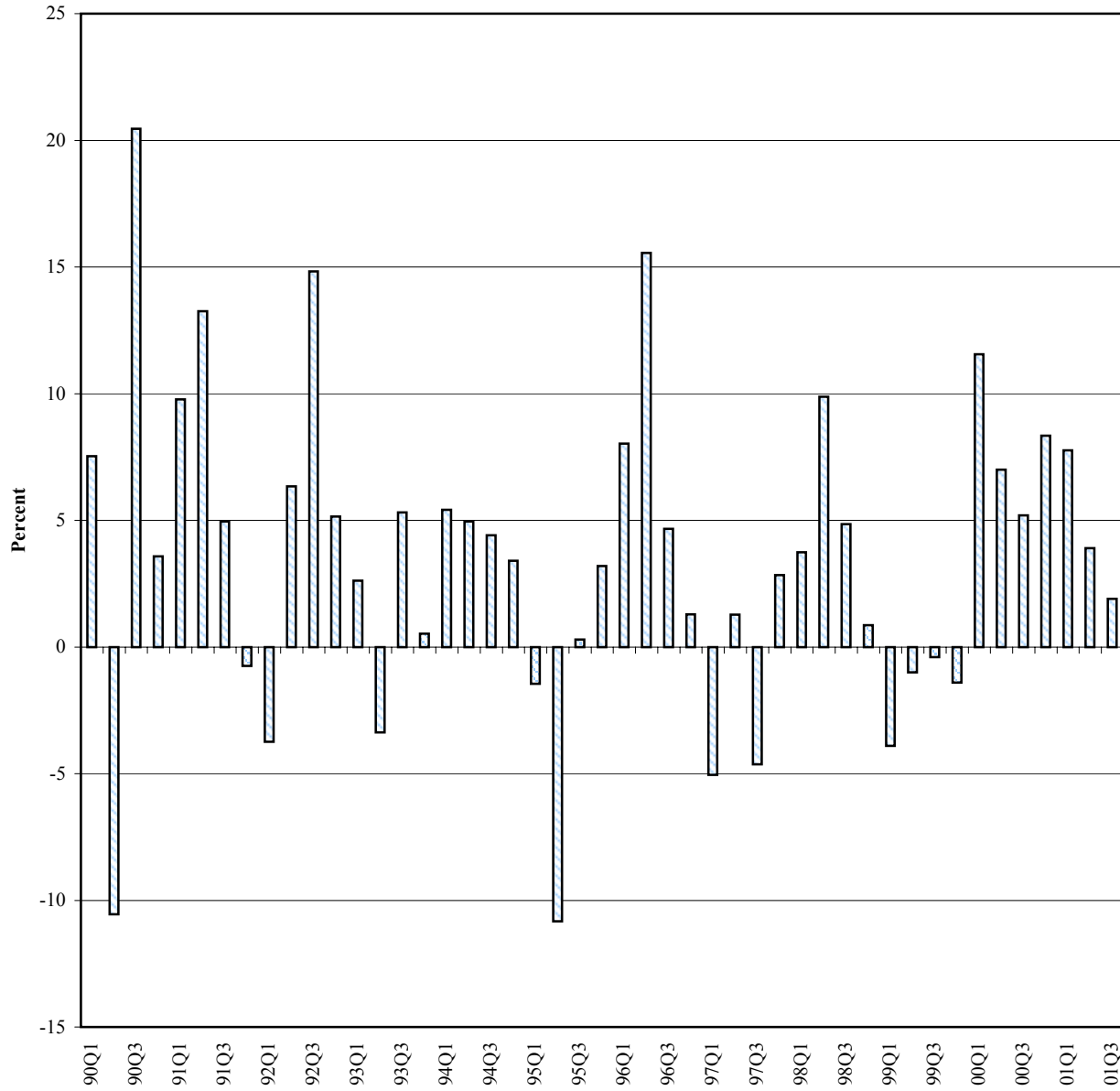

Source: Table C-2. State General Tax Revenues.

**Table C-3. GENERAL EXCISE & USE TAX REVENUES**

<i>Year</i>	<i>First Quarter</i>	<i>Second Quarter</i>	<i>Third Quarter</i>	<i>Fourth Quarter</i>	<i>Annual</i>
In Thousands of Dollars					
1982	141,147	147,532	151,149	134,763	574,591
1983	155,780	159,436	151,498	148,822	615,536
1984	165,120	173,806	165,634	165,245	669,805
1985	174,055	178,697	176,769	177,860	707,381
1986	192,020	200,047	198,275	187,620	777,961
1987	216,698	214,933	219,312	218,096	869,039
1988	240,506	241,951	241,340	242,153	965,952
1989	270,801	270,683	272,645	282,347	1,096,476
1990	313,129	308,567	314,328	314,180	1,250,203
1991	345,988	304,241	335,721	301,869	1,287,819
1992	338,289	318,844	325,339	317,342	1,299,814
1993	332,689	327,549	332,661	315,898	1,308,797
1994	353,369	330,321	345,772	318,484	1,347,945
1995	363,101	335,906	348,033	339,643	1,386,684
1996	386,710	357,416	379,032	346,610	1,469,766
1997	365,069	366,563	356,533	344,846	1,433,012
1998	375,018	348,955	360,313	352,368	1,436,654
1999	369,292	365,306	372,436	347,698	1,454,731
2000	422,222	393,873	400,698	394,653	1,611,446
2001	436,888	407,800	406,543	(NA)	(NA)
Percentage Change from the Same Period in Previous Year					
1982	4.8	-3.1	2.1	-3.9	-0.1
1983	10.4	8.1	0.2	10.4	7.1
1984	6.0	9.0	9.3	11.0	8.8
1985	5.4	2.8	6.7	7.6	5.6
1986	10.3	11.9	12.2	5.5	10.0
1987	12.9	7.4	10.6	16.2	11.7
1988	11.0	12.6	10.0	11.0	11.2
1989	12.6	11.9	13.0	16.6	13.5
1990	15.6	14.0	15.3	11.3	14.0
1991	10.5	-1.4	6.8	-3.9	3.0
1992	-2.2	4.8	-3.1	5.1	0.9
1993	-1.7	2.7	2.3	-0.5	0.7
1994	6.2	0.8	3.9	0.8	3.0
1995	2.8	1.7	0.7	6.6	2.9
1996	6.5	6.4	8.9	2.1	6.0
1997	-5.6	2.6	-5.9	-0.5	-2.5
1998	2.7	-4.8	1.1	2.2	0.3
1999	-1.5	4.7	3.4	-1.3	1.3
2000	14.3	7.8	7.6	13.5	10.8
2001	3.5	3.5	1.5	(NA)	(NA)

NA Not available.

Manufactured goods shipped out of state have been exempted from the general excise tax by Act 239 SLH 1987, effective January 1, 1988.

Source: Hawaii State Department of Taxation.

**Table C-4. NET INDIVIDUAL INCOME TAX REVENUES**

<i>Year</i>	<i>First Quarter</i>	<i>Second Quarter</i>	<i>Third Quarter</i>	<i>Fourth Quarter</i>	<i>Annual</i>
In Thousands of Dollars					
1982	85,998	12,566	98,191	102,059	298,814
1983	94,527	54,183	107,922	102,844	359,476
1984	112,154	81,345	111,966	108,421	413,885
1985	108,567	100,301	125,692	115,999	450,559
1986	125,668	99,847	129,120	135,552	490,187
1987	134,393	143,625	138,773	157,936	574,727
1988	159,295	170,005	168,975	182,516	680,790
1989	205,046	211,019	176,720	209,181	801,966
1990	201,606	107,591	215,990	217,927	743,114
1991	316,671	345,208	267,023	245,243	1,174,144
1992	228,846	215,991	244,012	233,357	922,206
1993	233,868	211,674	262,953	242,909	951,405
1994	236,377	220,304	281,470	265,328	1,003,480
1995	224,594	154,311	277,058	262,848	918,811
1996	242,252	217,770	276,896	258,539	995,456
1997	227,409	213,468	269,597	274,526	985,000
1998	247,815	291,713	283,430	270,283	1,093,241
1999 1/	238,606	276,392	277,965	260,895	1,053,858
2000	247,130	278,567	285,983	268,692	1,080,371
2001	265,833	284,311	289,424	(NA)	(NA)
Percentage Change from the Same Period in Previous Year					
1982	2.9	-84.6	5.8	9.1	-15.1
1983	10.1	331.2	9.9	1.3	20.7
1984	18.9	50.1	3.7	6.7	15.6
1985	-3.2	23.3	12.3	3.1	7.8
1986	15.8	-0.5	2.7	21.2	9.8
1987	6.9	43.8	7.5	16.5	17.2
1988	18.5	18.4	21.8	15.6	18.5
1989	28.7	24.1	4.6	14.6	17.8
1990	-1.7	-49.0	22.2	4.2	-7.3
1991	25.3	73.1	11.3	1.7	21.2
1992	-9.4	16.0	1.5	5.3	2.4
1993	2.2	-2.0	7.8	4.1	3.2
1994	1.1	4.1	7.0	9.2	5.5
1995	-5.0	-30.0	-1.6	-0.9	-8.4
1996	7.9	41.1	-0.1	-1.6	8.3
1997	-6.1	-2.0	-2.6	6.2	-1.1
1998	9.0	36.7	5.1	-1.5	11.0
1999 1/	-3.7	-5.3	-1.9	-3.5	-3.6
2000	3.6	0.8	2.9	3.0	2.5
2001	7.6	2.1	1.2	(NA)	(NA)

NA Not available.

Net Individual Income tax includes declaration of estimated taxes plus payments with returns plus withholding tax on wages less refunds.

1/ Individual income tax rates changed effective January 1, 1999.

Source: Hawaii State Department of Taxation.

**Table C-5. DECLARATION OF ESTIMATED TAXES - INDIVIDUAL**

<i>Year</i>	<i>First Quarter</i>	<i>Second Quarter</i>	<i>Third Quarter</i>	<i>Fourth Quarter</i>	<i>Annual</i>
In Thousands of Dollars					
1982	10,662	15,533	8,515	4,669	39,379
1983	10,618	16,827	8,374	5,895	41,713
1984	11,135	19,527	9,844	6,048	46,555
1985	13,054	24,046	11,262	4,606	52,969
1986	18,072	24,902	10,270	11,276	64,520
1987	24,231	36,322	11,000	17,991	89,544
1988	32,825	46,532	19,783	20,040	119,180
1989	54,823	60,432	22,282	24,566	162,104
1990	54,441	54,768	31,377	29,780	170,366
1991	83,829	72,867	36,623	22,118	215,437
1992	49,738	68,535	31,351	17,657	167,281
1993	48,738	59,889	40,904	17,164	166,694
1994	46,629	60,087	31,385	16,766	154,867
1995	34,625	56,884	28,113	16,929	136,552
1996	35,618	63,964	30,363	21,420	151,365
1997	39,376	69,322	32,743	24,806	166,247
1998	41,013	83,620	40,061	29,539	194,233
1999 1/	40,633	88,883	42,225	25,301	197,042
2000	58,812	90,171	42,780	26,298	218,061
2001	55,467	97,989	41,145	(NA)	(NA)
Percentage Change from the Same Period in Previous Year					
1982	-2.8	-1.3	-8.5	-20.3	-6.0
1983	-0.4	8.3	-1.7	26.3	5.9
1984	4.9	16.1	17.5	2.6	11.6
1985	17.2	23.1	14.4	-23.9	13.8
1986	38.5	3.6	-8.8	144.8	21.8
1987	34.1	45.9	7.1	59.6	38.8
1988	35.5	28.1	79.8	11.4	33.1
1989	67.0	29.9	12.6	22.6	36.0
1990	-0.7	-9.4	40.8	21.2	5.1
1991	54.0	33.0	16.7	-25.7	26.5
1992	-40.7	-5.9	-14.4	-20.2	-22.4
1993	-2.0	-12.6	30.5	-2.8	-0.4
1994	-4.3	0.3	-23.3	-2.3	-7.1
1995	-25.7	-5.3	-10.4	1.0	-11.8
1996	2.9	12.4	8.0	26.5	10.8
1997	10.6	8.4	7.8	15.8	9.8
1998	4.2	20.6	22.3	19.1	16.8
1999 1/	0.9	6.3	5.4	-14.3	1.4
2000	44.7	1.4	1.3	3.9	10.7
2001	-5.7	8.7	-3.8	(NA)	(NA)

NA Not available.

1/ Individual income tax rates changed effective January 1, 1999

Source: Hawaii State Department of Taxation.

**Table C-6. PAYMENT WITH RETURNS - INDIVIDUAL**

<i>Year</i>	<i>First Quarter</i>	<i>Second Quarter</i>	<i>Third Quarter</i>	<i>Fourth Quarter</i>	<i>Annual</i>
In Thousands of Dollars					
1982	3,124	20,064	1,572	1,224	25,984
1983	4,293	19,810	2,317	2,493	28,914
1984	4,545	24,776	2,671	2,792	34,784
1985	4,804	30,817	3,397	1,791	40,810
1986	3,381	32,043	4,365	3,256	43,046
1987	5,798	40,987	5,304	4,677	56,766
1988	7,483	47,588	7,327	5,765	68,163
1989	6,877	59,173	7,112	7,410	80,572
1990	6,756	50,732	8,199	7,647	73,334
1991	5,705	66,503	9,113	7,424	88,744
1992	9,151	58,339	7,405	7,033	81,928
1993	7,809	52,486	8,956	6,861	76,112
1994	9,388	44,085	7,194	7,849	68,517
1995	9,613	35,705	6,645	7,610	59,573
1996	8,725	43,125	7,072	7,452	66,374
1997	8,594	47,163	7,039	10,585	73,381
1998	10,673	65,897	9,645	7,731	93,947
1999 1/	12,575	65,967	8,615	8,158	95,315
2000	10,644	64,651	9,596	8,747	93,639
2001	11,075	75,310	8,373	(NA)	(NA)
Percentage Change from the Same Period in Previous Year					
1982	7.8	-25.4	-12.1	-17.1	-21.4
1983	37.4	-1.3	47.4	103.7	11.3
1984	5.8	25.1	15.2	12.0	20.3
1985	5.7	24.4	27.2	-35.9	17.3
1986	-29.6	4.0	28.5	81.8	5.5
1987	71.4	27.9	21.5	43.6	31.9
1988	29.1	16.1	38.1	23.3	20.1
1989	-8.1	24.3	-2.9	28.5	18.2
1990	-1.8	-14.3	15.3	3.2	-9.0
1991	-15.6	31.1	11.1	-2.9	21.0
1992	60.4	-12.3	-18.7	-5.3	-7.7
1993	-14.7	-10.0	20.9	-2.4	-7.1
1994	20.2	-16.0	-19.7	14.4	-10.0
1995	2.4	-19.0	-7.6	-3.0	-13.1
1996	-9.2	20.8	6.4	-2.1	11.4
1997	-1.5	9.4	-0.5	42.1	10.6
1998	24.2	39.7	37.0	-27.0	28.0
1999 1/	17.8	0.1	-10.7	5.5	1.5
2000	-15.4	-2.0	11.4	7.2	-1.8
2001	4.0	16.5	-12.7	(NA)	(NA)

NA Not available.

1/ Individual income tax rates changed effective January 1, 1999.

Source: Hawaii State Department of Taxation.

**Table C-7. WITHHOLDING TAX ON WAGES - INDIVIDUAL**

<i>Year</i>	<i>First Quarter</i>	<i>Second Quarter</i>	<i>Third Quarter</i>	<i>Fourth Quarter</i>	<i>Annual</i>
In Thousands of Dollars					
1982	94,279	82,909	97,494	97,677	372,359
1983	103,313	97,717	105,636	96,360	403,025
1984	112,647	104,792	111,812	102,881	432,132
1985	114,606	111,848	118,662	113,646	458,763
1986	121,509	118,875	126,057	126,628	493,069
1987	134,033	133,524	135,160	140,521	543,239
1988	155,432	151,872	154,805	163,618	625,727
1989	180,767	174,513	174,237	187,230	716,747
1990	197,928	191,244	198,960	195,611	783,743
1991	227,136	205,838	221,287	215,702	869,962
1992	238,334	220,440	226,698	223,665	909,136
1993	255,001	230,927	233,087	230,764	949,779
1994	267,686	250,469	261,194	253,143	1,032,491
1995	277,740	254,134	266,301	253,661	1,051,836
1996	275,532	263,054	261,439	245,463	1,045,488
1997	260,823	244,151	247,865	253,505	1,006,343
1998	266,564	259,812	249,448	251,042	1,026,866
1999 1/	257,327	234,529	242,458	242,843	977,157
2000	256,248	250,020	252,605	252,899	1,011,772
2001	269,733	247,723	259,322	(NA)	(NA)
Percentage Change from the Same Period in Previous Year					
1982	17.3	-5.5	6.7	12.6	7.6
1983	9.6	17.9	8.4	-1.3	8.2
1984	9.0	7.2	5.8	6.8	7.2
1985	1.7	6.7	6.1	10.5	6.2
1986	6.0	6.3	6.2	11.4	7.5
1987	10.3	12.3	7.2	11.0	10.2
1988	16.0	13.7	14.5	16.4	15.2
1989	16.3	14.9	12.6	14.4	14.5
1990	9.5	9.6	14.2	4.5	9.3
1991	14.8	7.6	11.2	10.3	11.0
1992	4.9	7.1	2.4	3.7	4.5
1993	7.0	4.8	2.8	3.2	4.5
1994	5.0	8.5	12.1	9.7	8.7
1995	3.8	1.5	2.0	0.2	1.9
1996	-0.8	3.5	-1.8	-3.2	-0.6
1997	-5.3	-7.2	-5.2	3.3	-3.7
1998	2.2	6.4	0.6	-1.0	2.0
1999 1/	-3.5	-9.7	-2.8	-3.3	-4.8
2000	-0.4	6.6	4.2	4.1	3.5
2001	5.3	-0.9	2.7	(NA)	(NA)

NA Not available.

1/ Individual income tax rates changed effective January 1, 1999.

Source: Hawaii State Department of Taxation.

**Table C-8. REFUNDS - INDIVIDUAL**

<i>Year</i>	<i>First Quarter</i>	<i>Second Quarter</i>	<i>Third Quarter</i>	<i>Fourth Quarter</i>	<i>Annual</i>
In Thousands of Dollars					
1982	22,394	105,940	9,390	3,240	140,964
1983	23,912	80,171	8,405	3,092	115,580
1984	16,173	67,750	12,361	3,300	99,585
1985	23,898	66,411	7,630	4,045	101,983
1986	17,294	75,973	11,572	5,608	110,447
1987	29,669	67,208	12,692	5,253	114,821
1988	36,446	75,988	12,940	6,907	132,281
1989	37,421	83,099	26,911	10,025	157,456
1990	57,520	189,153	22,546	15,110	284,329
1991	64,072	158,990	26,586	23,534	273,182
1992	68,377	131,323	21,442	14,998	236,140
1993	77,680	131,627	19,994	11,879	241,180
1994	87,326	134,337	18,303	12,430	252,396
1995	97,385	192,412	24,001	15,352	329,150
1996	77,623	152,373	21,979	15,796	267,771
1997	81,384	147,168	18,050	14,370	260,971
1998	70,436	117,616	15,724	18,029	221,805
1999 1/	71,929	112,987	15,334	15,407	215,656
2000	78,575	126,275	18,999	19,252	243,101
2001	70,442	136,711	19,416	(NA)	(NA)
Percentage Change from the Same Period in Previous Year					
1982	103.7	117.7	-3.1	53.3	97.3
1983	6.8	-24.3	-10.5	-4.6	-18.0
1984	-32.4	-15.5	47.1	6.7	-13.8
1985	47.8	-2.0	-38.3	22.6	2.4
1986	-27.6	14.4	51.7	38.6	8.3
1987	71.6	-11.5	9.7	-6.3	4.0
1988	22.8	13.1	2.0	31.5	15.2
1989	2.7	9.4	108.0	45.1	19.0
1990	53.7	127.6	-16.2	50.7	80.6
1991	11.4	-15.9	17.9	55.8	-3.9
1992	6.7	-17.4	-19.3	-36.3	-13.6
1993	13.6	0.2	-6.8	-20.8	2.1
1994	12.4	2.1	-8.5	4.6	4.6
1995	11.5	43.2	31.1	23.5	30.4
1996	-20.3	-20.8	-8.4	2.9	-18.6
1997	4.8	-3.4	-17.9	-9.0	-2.5
1998	-13.5	-20.1	-12.9	25.5	-15.0
1999 1/	-2.1	-3.9	-2.5	-14.5	-2.8
2000	9.2	11.8	23.9	25.0	12.7
2001	-10.4	8.3	2.2	(NA)	(NA)

NA Not available.

1/ Individual income tax rates changed effective January 1, 1999.

Source: Hawaii State Department of Taxation.



**Table C-9. NET CORPORATE INCOME TAX REVENUES**

<i>Year</i>	<i>First Quarter</i>	<i>Second Quarter</i>	<i>Third Quarter</i>	<i>Fourth Quarter</i>	<i>Annual</i>
In Thousands of Dollars					
1982	10,512	15,604	7,294	1,373	34,784
1983	6,455	9,343	11,331	831	27,960
1984	9,588	14,681	10,437	4,975	39,681
1985	7,521	21,903	11,552	3,097	44,074
1986	7,783	17,157	14,902	6,376	46,217
1987	13,646	26,593	17,857	9,176	67,272
1988	18,135	20,850	16,226	7,883	63,094
1989	23,553	24,709	18,757	5,690	72,710
1990	22,507	27,904	29,076	6,783	86,269
1991	23,720	36,369	11,090	-611	70,568
1992	17,439	15,863	11,156	-1,722	42,737
1993	6,535	13,374	13,514	-11,184	22,239
1994	10,452	26,213	9,133	-11,571	34,228
1995	12,869	19,818	12,030	-7,380	37,336
1996	15,451	28,338	9,910	-2,456	51,243
1997	18,055	32,330	10,594	-5,386	55,594
1998	10,592	30,408	15,479	-6,368	50,112
1999	7,428	26,104	14,119	41	47,692
2000	17,358	36,696	9,985	3,610	67,650
2001	17,932	29,265	11,224	(NA)	(NA)
Percentage Change from the Same Period in Previous Year					
1982	4.7	-23.3	-24.8	-60.7	-20.2
1983	-38.6	-40.1	55.3	-39.5	-19.6
1984	48.5	57.1	-7.9	498.7	41.9
1985	-21.5	49.2	10.7	-37.7	11.1
1986	3.5	-21.7	29.0	105.8	4.9
1987	75.3	55.0	19.8	43.9	45.6
1988	32.9	-21.6	-9.1	-14.1	-6.2
1989	29.7	18.5	15.6	-27.8	15.2
1990	-4.3	12.9	55.0	19.2	18.7
1991	5.4	30.3	-61.9	-109.0	-18.2
1992	-26.5	-56.4	0.6	-181.7	-39.4
1993	-62.5	-15.7	21.1	-549.9	-48.0
1994	59.9	96.0	-32.4	-3.5	53.9
1995	23.1	-24.4	31.7	36.2	9.1
1996	20.1	43.0	-17.6	66.7	37.2
1997	16.9	14.1	6.9	-119.3	8.5
1998	-41.3	-5.9	46.1	-18.3	-9.9
1999	-29.9	-14.2	-8.8	100.6	-4.8
2000	133.7	40.6	-29.3	8704.9	41.8
2001	3.3	-20.3	12.4	(NA)	(NA)

NA Not available.

Net Corporation Income tax includes declaration of estimated taxes plus payments with returns less refunds.

Source: Hawaii State Department of Taxation.

**Table C-10. DECLARATION OF ESTIMATED TAXES - CORPORATE**

<i>Year</i>	<i>First Quarter</i>	<i>Second Quarter</i>	<i>Third Quarter</i>	<i>Fourth Quarter</i>	<i>Annual</i>
In Thousands of Dollars					
1982	10,316	13,980	7,696	3,914	35,906
1983	8,427	9,854	11,008	4,720	34,009
1984	10,363	14,272	10,343	5,435	40,414
1985	10,065	20,703	11,204	4,919	46,892
1986	6,899	16,141	13,783	8,228	45,051
1987	13,848	25,171	18,229	8,651	65,899
1988	18,559	21,577	17,944	8,733	66,813
1989	23,599	23,158	19,775	9,818	76,349
1990	24,238	29,810	29,837	15,853	99,738
1991	28,257	38,849	21,596	12,849	101,551
1992	23,809	20,506	17,337	12,358	74,012
1993	17,294	17,203	19,955	10,232	64,684
1994	18,048	29,934	19,092	10,075	77,149
1995	17,214	26,846	16,498	10,198	70,756
1996	22,423	30,651	15,409	12,077	80,559
1997	21,651	33,029	19,673	14,235	88,587
1998	15,930	33,419	19,273	13,035	81,657
1999	14,832	31,644	19,049	24,640	90,166
2000	19,221	41,845	19,007	15,475	95,548
2001	21,726	35,748	17,669	(NA)	(NA)
Percentage Change from the Same Period in Previous Year					
1982	-6.0	-23.6	-12.9	-10.0	-15.4
1983	-18.3	-29.5	43.0	20.6	-5.3
1984	23.0	44.8	-6.0	15.1	18.8
1985	-2.9	45.1	8.3	-9.5	16.0
1986	-31.5	-22.0	23.0	67.2	-3.9
1987	100.7	55.9	32.3	5.1	46.3
1988	34.0	-14.3	-1.6	0.9	1.4
1989	27.2	7.3	10.2	12.4	14.3
1990	2.7	28.7	50.9	61.5	30.6
1991	16.6	30.3	-27.6	-19.0	1.8
1992	-15.7	-47.2	-19.7	-3.8	-27.1
1993	-27.4	-16.1	15.1	-17.2	-12.6
1994	4.4	74.0	-4.3	-1.5	19.3
1995	-4.6	-10.3	-13.6	1.2	-8.3
1996	30.3	14.2	-6.6	18.4	13.9
1997	-3.4	7.8	27.7	17.9	10.0
1998	-26.4	1.2	-2.0	-8.4	-7.8
1999	-6.9	-5.3	-1.2	89.0	10.4
2000	29.6	32.2	-0.2	-37.2	6.0
2001	13.0	-14.6	-7.0	(NA)	(NA)

NA Not available.

Source: Hawaii State Department of Taxation.

**Table C-11. PAYMENT WITH RETURNS - CORPORATE**

<i>Year</i>	<i>First Quarter</i>	<i>Second Quarter</i>	<i>Third Quarter</i>	<i>Fourth Quarter</i>	<i>Annual</i>
In Thousands of Dollars					
1982	1,014	2,317	403	-668	3,065
1983	-1,131	306	1,221	-2,651	-2,255
1984	-58	1,417	763	38	2,159
1985	-1,552	1,889	1,210	240	1,787
1986	1,082	2,239	2,346	1,742	7,410
1987	2,517	2,994	1,864	3,495	10,870
1988	1,784	3,152	2,733	3,284	10,953
1989	2,169	3,867	2,062	3,349	11,447
1990	3,062	2,398	3,374	4,221	13,055
1991	3,335	4,006	2,303	2,708	12,352
1992	6,467	2,741	1,555	2,847	13,609
1993	4,321	1,881	2,899	2,150	11,252
1994	3,009	1,471	3,087	2,255	9,821
1995	1,925	1,531	1,796	1,640	6,891
1996	1,999	2,586	1,782	3,917	10,283
1997	2,273	3,481	2,126	2,410	10,290
1998	2,043	1,200	1,358	3,055	7,656
1999	2,469	1,588	1,573	2,199	7,828
2000	4,808	1,581	1,586	1,386	9,361
2001	2,329	1,707	2,466	(NA)	(NA)
Percentage Change from the Same Period in Previous Year					
1982	430.8	0.2	-74.8	-171.8	-39.1
1983	-211.5	-86.8	203.2	-296.6	-173.6
1984	94.9	362.5	-37.5	101.4	195.8
1985	-2590.3	33.4	58.7	528.2	-17.2
1986	169.7	18.5	93.8	627.0	314.6
1987	132.5	33.7	-20.5	100.6	46.7
1988	-29.1	5.3	46.6	-6.0	0.8
1989	21.6	22.7	-24.6	2.0	4.5
1990	41.2	-38.0	63.6	26.0	14.1
1991	8.9	67.0	-31.8	-35.8	-5.4
1992	93.9	-31.6	-32.5	5.1	10.2
1993	-33.2	-31.4	86.5	-24.5	-17.3
1994	-30.4	-21.8	6.5	4.9	-12.7
1995	-36.0	4.1	-41.8	-27.3	-29.8
1996	3.8	68.9	-0.8	138.8	49.2
1997	13.7	34.6	19.3	-38.5	0.1
1998	-10.1	-65.5	-36.1	26.8	-25.6
1999	20.8	32.4	15.8	-28.0	2.2
2000	94.7	-0.4	0.9	-37.0	19.6
2001	-51.6	7.9	55.5	(NA)	(NA)

NA Not available.

Source: Hawaii State Department of Taxation.

**Table C-12. REFUNDS - CORPORATE**

<i>Year</i>	<i>First Quarter</i>	<i>Second Quarter</i>	<i>Third Quarter</i>	<i>Fourth Quarter</i>	<i>Annual</i>
In Thousands of Dollars					
1982	818	694	804	1,872	4,188
1983	842	817	898	1,239	3,795
1984	717	1,007	668	499	2,892
1985	992	689	862	2,061	4,605
1986	199	1,224	1,227	3,594	6,244
1987	2,719	1,572	2,236	2,970	9,497
1988	2,208	3,879	4,451	4,134	14,672
1989	2,215	2,315	3,080	7,476	15,086
1990	4,793	4,304	4,135	13,291	26,524
1991	7,873	6,486	12,808	16,167	43,334
1992	12,837	7,385	7,736	16,927	44,884
1993	15,081	5,710	9,340	23,566	53,697
1994	10,605	5,192	13,045	23,901	52,742
1995	6,270	8,559	6,264	19,219	40,311
1996	8,971	4,899	7,281	18,449	39,599
1997	5,868	4,180	11,205	22,030	43,283
1998	7,381	4,210	5,151	22,459	39,201
1999	9,873	7,128	6,503	26,798	50,302
2000	6,670	6,730	10,608	13,251	37,259
2001	6,122	8,190	8,911	(NA)	(NA)
Percentage Change from the Same Period in Previous Year					
1982	27.2	-163.5	-10.1	-4.8	-7.3
1983	2.9	17.7	11.6	-33.8	-9.4
1984	-14.8	23.3	-25.5	-59.7	-23.8
1985	38.3	-31.6	29.0	313.2	59.2
1986	-80.0	77.5	42.3	74.4	35.6
1987	1,269.8	28.4	82.3	-17.4	52.1
1988	-18.8	146.8	99.1	39.2	54.5
1989	0.3	-40.3	-30.8	80.9	2.8
1990	116.4	85.9	34.3	77.8	75.8
1991	64.2	50.7	209.7	21.6	63.4
1992	63.1	13.9	-39.6	4.7	3.6
1993	17.5	-22.7	20.7	39.2	19.6
1994	-29.7	-9.1	39.7	1.4	-1.8
1995	-40.9	64.9	-52.0	-19.6	-23.6
1996	43.1	-42.8	16.2	-4.0	-1.8
1997	-34.6	-14.7	53.9	19.4	9.3
1998	25.8	0.7	-54.0	1.9	-9.4
1999	33.8	69.3	26.2	19.3	28.3
2000	-32.4	-5.6	63.1	-50.6	-25.9
2001	-8.2	21.7	-16.0	(NA)	(NA)

NA Not available.

Source: Hawaii State Department of Taxation.

**Table C-13. TRANSIENT ACCOMMODATIONS TAX REVENUES**

<i>Year</i>	<i>First Quarter</i>	<i>Second Quarter</i>	<i>Third Quarter</i>	<i>Fourth Quarter</i>	<i>Annual</i>
In Thousands of Dollars					
1987 1/	7,216	16,294	16,164	13,554	53,228
1988	18,468	19,093	17,890	15,239	70,689
1989	20,823	22,022	18,438	19,712	80,995
1990	22,359	21,928	21,292	17,877	83,456
1991	20,926	19,127	20,019	17,859	77,931
1992	20,903	21,195	19,355	19,395	80,848
1993	20,893	20,665	17,156	16,692	75,406
1994 2/	22,909	19,765	22,254	21,570	86,497
1995	27,219	26,997	26,601	24,801	105,618
1996	34,193	30,146	32,397	27,246	123,983
1997	32,015	33,797	31,899	29,181	126,892
1998	34,047	31,949	31,231	28,655	125,882
1999 3/	37,219	39,428	40,767	35,953	153,367
2000	46,216	45,631	41,949	41,564	175,361
2001	47,423	46,228	44,900	(NA)	(NA)
Percentage Change from the Same Period in Previous Year					
1988	155.9	17.2	10.7	12.4	32.8
1989	12.7	15.3	3.1	29.4	14.6
1990	7.4	-0.4	15.5	-9.3	3.0
1991	-6.4	-12.8	-6.0	-0.1	-6.6
1992	-0.1	10.8	-3.3	8.6	3.7
1993	0.0	-2.5	-11.4	-13.9	-6.7
1994 2/	9.6	-4.4	29.7	29.2	14.7
1995	18.8	36.6	19.5	15.0	22.1
1996	25.6	11.7	21.8	9.9	17.4
1997	-6.4	12.1	-1.5	7.1	2.3
1998	6.3	-5.5	-2.1	-1.8	-0.8
1999 3/	9.3	23.4	30.5	25.5	21.8
2000	24.2	15.7	2.9	15.6	14.3
2001	2.6	1.3	7.0	(NA)	(NA)

NA Not available.

1/ Tax collection for this category began in 1987.

2/ Rate increased from 5% to 6% on July 1, 1994.

3/ Rate increased from 6% to 7.25% and tax base increased to include time-share units on January 1, 1999.

Source: Hawaii State Department of Taxation.

**Figure 4. Transient Accommodations Tax Revenues**

[ Thousands of dollars ]

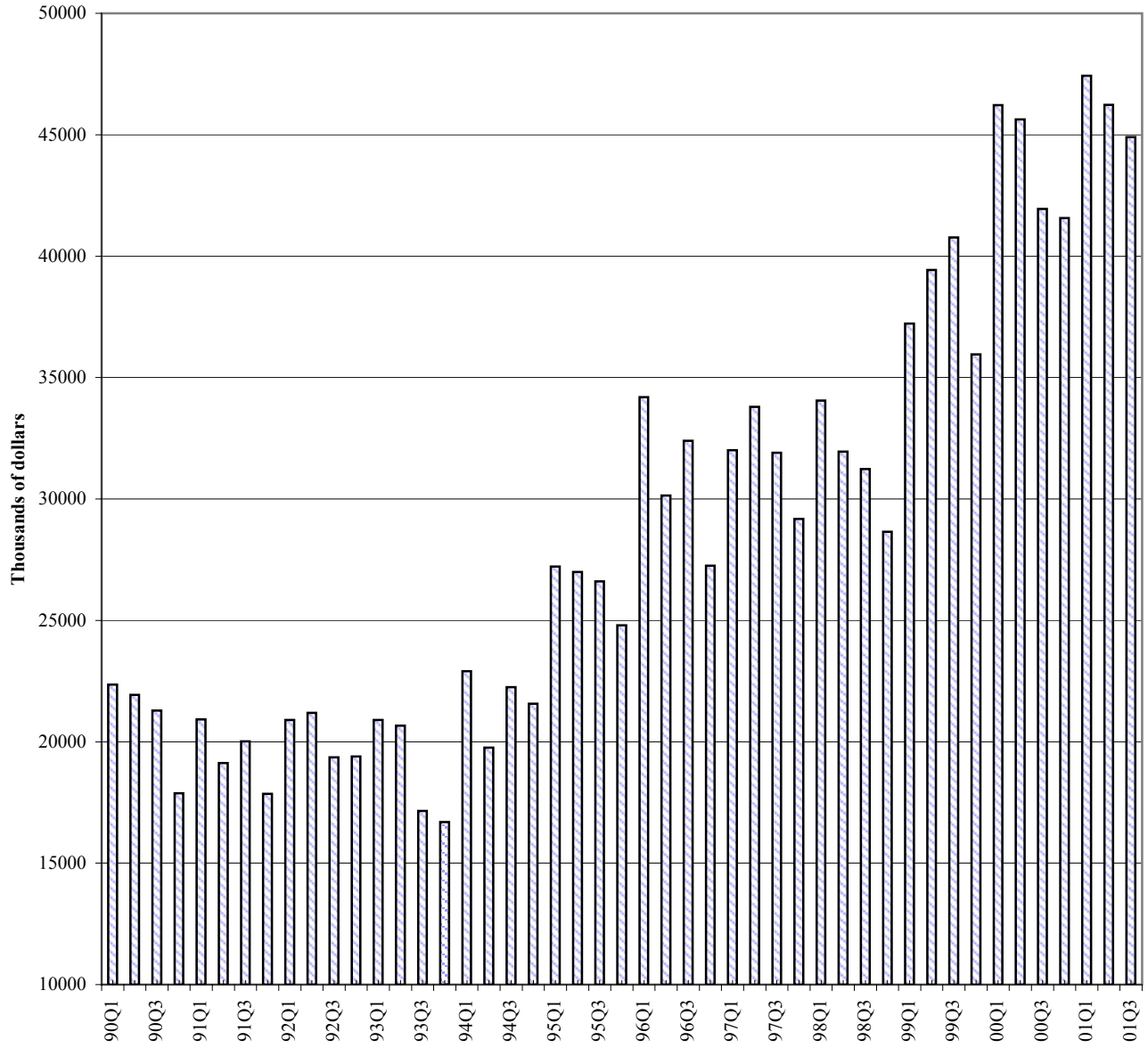

Source: Table C-13. Transient Accommodations Tax Revenues.

## D. TOURISM

Economic activity in the visitor industry declined again in the third quarter of 2001. Both the number of visitor arrivals and the average daily visitor census decreased from the third quarter 2000. As a result, hotel occupancy rates also dropped.

The number of visitor arriving by air decreased by 9.7 percent from the third quarter of 2000 to the third quarter of 2001 (Table D-2). This was the largest quarterly decline in total visitor arrivals since the first quarter of 1991.

Looking at where the flights originated, the number of travelers on domestic flights declined by 6.6 percent and the number on international flights fell by 15.2 percent (Tables D-3 and D-4).

Considering visitors from various major market areas, the greatest absolute and relative decrease was in Japanese visitor arrivals which decreased by about 60,000 or 13.3 percent from third quarter 2000 to the third quarter 2001 (Table D-7). While this decrease was certainly accelerated by the events of September 11<sup>th</sup>, it was already in progress as a result of the recession in the Japanese economy and the weakening Yen.

From the two domestic markets, visitors from the U.S. West declined by 3.1 percent (Table D-5) while U.S. East visitor arrivals fell by 8.9 percent over the period (Table D-6).

Average daily census numbers were also down by 6.7 percent in the third quarter (Table D-8). By flight direction, average daily visitor census for domestic visitors was down 5.6 percent and it was down 9.9 percent for international visitors (Tables D-9 and D-10). The average daily census reflects both arrivals and length of stay. Average length of stay increased somewhat for both domestic and international visitors.

Hotel occupancy rates also dropped, decreasing from 78.0 percent in the third quarter of 2000 to 70.6 percent in the third quarter of 2001 (Table D-11). This drop in occupancy is to be expected when arrivals and visitor census decline.

Readers interested in reviewing visitor statistics on a monthly basis can find them at <http://www.hawaii.gov/dbedt/monthly/index.html>.

**Table D-1. VISITOR ARRIVALS AND AVERAGE DAILY VISITOR CENSUS - BY AIR**

Year	Visitor Arrivals 1/			Average Daily Visitor Census		
	Total	Domestic	International	Total	Domestic	International
1990	6,723,531	4,315,161	2,408,370	154,517	113,066	41,450
1991	6,518,460	4,068,508	2,449,952	147,323	105,686	41,637
1992	6,473,669	3,791,945	2,681,724	152,249	106,589	45,660
1993	6,070,995	3,570,059	2,500,936	147,498	100,430	47,068
1994	6,364,674	3,813,279	2,551,395	156,630	107,904	48,726
1995	6,546,759	3,743,474	2,803,285	157,098	105,649	51,450
1996	6,723,141	3,794,113	2,929,028	158,297	106,404	51,892
1997	6,761,135	3,890,798	2,870,337	157,187	108,019	49,168
1998	6,595,790	4,014,140	2,581,650	157,389	112,068	45,320
1999	6,741,037	4,255,621	2,485,416	164,439	117,998	46,441
2000	6,948,594	4,446,936	2,501,659	168,277	123,780	44,497
1998 1 Qtr.	1,668,494	973,221	695,273	168,313	117,377	50,936
2 Qtr.	1,616,987	1,035,106	581,881	148,818	110,319	38,499
3 Qtr.	1,724,849	1,040,587	684,262	158,423	111,721	46,701
4 Qtr.	1,585,460	965,226	620,234	154,146	108,952	45,193
1999 1 Qtr.	1,688,751	1,021,745	667,006	174,588	120,018	54,570
2 Qtr.	1,615,842	1,058,106	557,736	151,621	112,905	38,716
3 Qtr.	1,799,719	1,132,114	667,605	169,672	121,730	47,942
4 Qtr.	1,636,726	1,043,657	593,069	161,956	117,326	44,630
2000 1 Qtr.	1,720,922	1,070,247	650,675	172,248	124,638	47,610
2 Qtr.	1,739,432	1,165,262	574,171	164,915	125,173	39,742
3 Qtr.	1,818,701	1,159,909	658,792	171,445	126,075	45,370
4 Qtr.	1,669,539	1,051,518	618,021	162,677	117,911	44,766
2001 1 Qtr.	1,723,659	1,079,762	643,897	177,763	126,539	51,225
2 Qtr.	1,685,391	1,129,685	555,706	161,193	120,800	40,393
3 Qtr.	1,642,014	1,083,222	558,792	159,938	119,044	40,895
Percentage Change from the Same Period in Previous Year						
1991	-3.1	-5.7	1.7	-4.7	-6.5	0.5
1992	-0.7	-6.8	9.5	3.3	0.9	9.7
1993	-6.2	-5.9	-6.7	-3.1	-5.8	3.1
1994	4.8	6.8	2.0	6.2	7.4	3.5
1995	2.9	-1.8	9.9	0.3	-2.1	5.6
1996	2.7	1.4	4.5	0.8	0.7	0.9
1997	0.6	2.5	-2.0	-0.7	1.5	-5.2
1998	-2.4	3.2	-10.1	0.1	3.7	-7.8
1999	2.2	6.0	-3.7	4.5	5.3	2.5
2000	3.1	4.5	0.7	2.3	4.9	-4.2
1998 1 Qtr.	-2.1	2.2	-7.5	5.6	9.4	-2.4
2 Qtr.	0.0	7.1	-10.5	-2.3	2.5	-13.8
3 Qtr.	-4.1	1.9	-12.0	-4.2	-0.7	-11.6
4 Qtr.	-3.4	1.6	-10.3	1.6	4.1	-3.8
1999 1 Qtr.	1.2	5.0	-4.1	3.7	2.3	7.1
2 Qtr.	-0.1	2.2	-4.1	1.9	2.3	0.6
3 Qtr.	4.3	8.8	-2.4	7.1	9.0	2.7
4 Qtr.	3.2	8.1	-4.4	5.1	7.7	-1.2
2000 1 Qtr.	1.9	4.7	-2.4	-1.3	3.8	-12.8
2 Qtr.	7.6	10.1	2.9	8.8	10.9	2.6
3 Qtr.	1.1	2.5	-1.3	1.0	3.6	-5.4
4 Qtr.	2.0	0.8	4.2	0.4	0.5	0.3
2001 1 Qtr.	0.2	0.9	-1.0	3.2	1.5	7.6
2 Qtr.	-3.1	-3.1	-3.2	-2.3	-3.5	1.6
3 Qtr.	-9.7	-6.6	-15.2	-6.7	-5.6	-9.9

Note: 2000 data were revised by Hawaii State Department of Business, Economic Development & Tourism.

1/ Staying overnight or longer.

Source: Hawaii State Department of Business, Economic Development & Tourism.



**Table D-2. TOTAL VISITOR ARRIVALS - BY AIR**

<i>Year</i>	<i>First Quarter</i>	<i>Second Quarter</i>	<i>Third Quarter</i>	<i>Fourth Quarter</i>	<i>Annual</i>
In Thousands of Persons 1/					
1990	1,655	1,664	1,803	1,601	6,724
1991	1,447	1,624	1,848	1,600	6,518
1992	1,614	1,589	1,692	1,579	6,474
1993	1,548	1,461	1,576	1,486	6,071
1994	1,599	1,508	1,677	1,581	6,365
1995	1,592	1,566	1,765	1,624	6,547
1996	1,713	1,638	1,785	1,586	6,723
1997	1,704	1,617	1,799	1,642	6,761
1998	1,668	1,617	1,725	1,585	6,596
1999	1,689	1,616	1,800	1,637	6,741
2000 2/	1,721	1,739	1,819	1,670	6,949
2001	1,724	1,686	1,642	(NA)	(NA)
Percentage Change from the Same Period in Previous Year					
1991	-12.6	-2.4	2.5	-0.1	-3.1
1992	11.5	-2.1	-8.4	-1.3	-0.7
1993	-4.0	-8.1	-6.9	-5.9	-6.2
1994	3.3	3.2	6.5	6.3	4.8
1995	-0.4	3.9	5.2	2.7	2.9
1996	7.6	4.6	1.1	-2.3	2.7
1997	-0.5	-1.3	0.8	3.5	0.6
1998	-2.1	0.0	-4.1	-3.4	-2.4
1999	1.2	-0.1	4.3	3.2	2.2
2000 2/	1.9	7.6	1.1	2.0	3.1
2001	0.2	-3.1	-9.7	(NA)	(NA)

NA Not available.

1/ Staying overnight or longer.

2/ Revised by Hawaii State Department of Business, Economic Development & Tourism.

Source: Hawaii State Department of Business, Economic Development & Tourism records.

**Table D-3. DOMESTIC VISITOR ARRIVALS - BY AIR**

<i>Year</i>	<i>First Quarter</i>	<i>Second Quarter</i>	<i>Third Quarter</i>	<i>Fourth Quarter</i>	<i>Annual</i>
In Thousands of Persons 1/					
1990	1,039	1,109	1,152	1,015	4,315
1991	932	1,053	1,128	955	4,069
1992	923	948	976	944	3,792
1993	900	890	908	872	3,570
1994	937	951	988	937	3,813
1995	940	942	956	906	3,743
1996	962	976	992	864	3,794
1997	953	966	1,022	950	3,891
1998	973	1,035	1,041	965	4,014
1999	1,022	1,058	1,132	1,044	4,256
2000 2/	1,070	1,165	1,160	1,052	4,447
2001	1,080	1,130	1,083	(NA)	(NA)
Percentage Change from the Same Period in Previous Year					
1991	-10.3	-5.0	-2.1	-5.9	-5.7
1992	-1.0	-9.9	-13.4	-1.1	-6.8
1993	-2.5	-6.1	-7.0	-7.7	-5.9
1994	4.1	6.9	8.8	7.4	6.8
1995	0.4	-1.0	-3.3	-3.3	-1.8
1996	2.3	3.7	3.8	-4.6	1.4
1997	-1.0	-1.0	3.0	10.0	2.5
1998	2.2	7.1	1.9	1.6	3.2
1999	5.0	2.2	8.8	8.1	6.0
2000 2/	4.7	10.1	2.5	0.8	4.5
2001	0.9	-3.1	-6.6	(NA)	(NA)

NA Not available.

1/ Staying overnight or longer.

2/ Revised by Hawaii State Department of Business, Economic Development & Tourism.

Source: Hawaii State Department of Business, Economic Development & Tourism records.

**Table D-4. INTERNATIONAL VISITOR ARRIVALS - BY AIR**

<i>Year</i>	<i>First Quarter</i>	<i>Second Quarter</i>	<i>Third Quarter</i>	<i>Fourth Quarter</i>	<i>Annual</i>
In Thousands of Persons 1/					
1990	616	555	651	586	2,408
1991	515	571	720	645	2,450
1992	691	641	716	634	2,682
1993	649	570	668	614	2,501
1994	662	556	689	644	2,551
1995	652	625	809	718	2,803
1996	751	662	793	722	2,929
1997	752	650	777	691	2,870
1998	695	582	684	620	2,582
1999	667	558	668	593	2,485
2000 2/	651	574	659	618	2,502
2001	644	556	559	(NA)	(NA)
Percentage Change from the Same Period in Previous Year					
1991	-16.4	2.8	10.5	10.0	1.7
1992	34.2	12.3	-0.5	-1.6	9.5
1993	-6.1	-11.0	-6.8	-3.1	-6.7
1994	2.1	-2.5	3.2	4.8	2.0
1995	-1.6	12.3	17.4	11.5	9.9
1996	15.3	6.0	-1.9	0.6	4.5
1997	0.0	-1.8	-2.0	-4.3	-2.0
1998	-7.5	-10.5	-12.0	-10.3	-10.1
1999	-4.1	-4.1	-2.4	-4.4	-3.7
2000 2/	-2.4	2.9	-1.3	4.2	0.7
2001	-1.0	-3.2	-15.2	(NA)	(NA)

NA Not available.

1/ Staying overnight or longer.

2/ Revised by Hawaii State Department of Business, Economic Development & Tourism.

Source: Hawaii State Department of Business, Economic Development & Tourism records.

**Table D-5. VISITOR ARRIVALS - US WEST**

<i>Year</i>	<i>First Quarter</i>	<i>Second Quarter</i>	<i>Third Quarter</i>	<i>Fourth Quarter</i>	<i>Annual</i>
In Persons 1/					
1989	466,373	541,491	577,419	540,178	2,125,460
1990	487,785	606,791	607,149	517,923	2,219,649
1991	432,094	588,140	673,083	532,521	2,225,838
1992	436,504	533,627	546,112	518,267	2,034,510
1993	449,967	505,363	493,791	460,690	1,909,811
1994	448,497	529,366	558,888	512,590	2,049,341
1995	453,939	528,594	560,206	492,591	2,035,329
1996	469,927	556,051	567,063	472,107	2,065,147
1997	438,959	539,591	574,317	518,555	2,071,423
1998	458,681	576,202	578,160	512,950	2,125,993
1999	492,934	595,307	649,293	571,304	2,308,838
2000 2/	519,102	654,523	678,186	580,633	2,432,444
2001	533,529	653,521	657,416	(NA)	(NA)
Percentage Change from the Same Period in Previous Year					
1990	4.6	12.1	5.1	-4.1	4.4
1991	-11.4	-3.1	10.9	2.8	0.3
1992	1.0	-9.3	-18.9	-2.7	-8.6
1993	3.1	-5.3	-9.6	-11.1	-6.1
1994	-0.3	4.7	13.2	11.3	7.3
1995	1.2	-0.1	0.2	-3.9	-0.7
1996	3.5	5.2	1.2	-4.2	1.5
1997	-6.6	-3.0	1.3	9.8	0.3
1998	4.5	6.8	0.7	-1.1	2.6
1999	7.5	3.3	12.3	11.4	8.6
2000 2/	5.3	9.9	4.4	1.6	5.4
2001	2.8	-0.2	-3.1	(NA)	(NA)

NA Not available.

1/ Staying overnight or longer.

2/ Revised by Hawaii State Department of Business, Economic Development & Tourism.

Source: Hawaii State Department of Business, Economic Development & Tourism records.

**Table D-6. VISITOR ARRIVALS - US EAST**

<i>Year</i>	<i>First Quarter</i>	<i>Second Quarter</i>	<i>Third Quarter</i>	<i>Fourth Quarter</i>	<i>Annual</i>
In Persons 1/					
1989	596,938	510,969	482,240	469,476	2,059,623
1990	525,001	500,153	484,219	425,623	1,934,996
1991	472,752	499,120	485,440	433,816	1,891,128
1992	430,347	411,722	392,717	378,467	1,613,254
1993	431,203	345,339	326,984	316,080	1,419,605
1994	441,419	349,537	323,737	346,401	1,461,094
1995	417,332	340,176	346,984	353,115	1,457,608
1996	445,277	384,365	364,485	329,390	1,523,516
1997	411,704	342,756	337,163	352,723	1,444,346
1998	412,354	388,260	357,111	350,973	1,508,698
1999	452,146	394,559	372,747	381,785	1,601,238
2000 2/	471,597	431,367	413,329	396,419	1,712,712
2001	478,430	426,026	376,739	(NA)	(NA)
Percentage Change from the Same Period in Previous Year					
1990	-12.1	-2.1	0.4	-9.3	-6.1
1991	-10.0	-0.2	0.3	1.9	-2.3
1992	-9.0	-17.5	-19.1	-12.8	-14.7
1993	0.2	-16.1	-16.7	-16.5	-12.0
1994	2.4	1.2	-1.0	9.6	2.9
1995	-5.5	-2.7	7.2	1.9	-0.2
1996	6.7	13.0	5.0	-6.7	4.5
1997	-7.5	-10.8	-7.5	7.1	-5.2
1998	0.2	13.3	5.9	-0.5	4.5
1999	9.7	1.6	4.4	8.8	6.1
2000 2/	4.3	9.3	10.9	3.8	7.0
2001	1.4	-1.2	-8.9	(NA)	(NA)

NA Not available.

1/ Staying overnight or longer.

2/ Revised by Hawaii State Department of Business, Economic Development & Tourism.

Source: Hawaii State Department of Business, Economic Development & Tourism records.

**Table D-7. VISITOR ARRIVALS - JAPAN**

<i>Year</i>	<i>First Quarter</i>	<i>Second Quarter</i>	<i>Third Quarter</i>	<i>Fourth Quarter</i>	<i>Annual</i>
<b>In Persons 1/</b>					
1989	345,803	307,901	380,100	326,446	1,360,249
1990	390,807	324,293	395,050	382,636	1,492,786
1991	286,006	321,777	442,532	388,269	1,438,585
1992	463,344	390,581	455,710	396,225	1,705,860
1993	380,443	368,229	473,076	444,527	1,666,275
1994	435,663	406,760	526,962	449,948	1,819,332
1995	463,858	472,995	591,904	519,654	2,048,411
1996	544,749	475,377	598,843	527,915	2,146,883
1997	560,956	497,754	626,863	531,317	2,216,890
1998	535,149	451,371	556,731	461,103	2,004,354
1999	468,374	412,403	526,292	418,518	1,825,587
2000 2/	474,671	447,210	491,043	447,169	1,817,643
2001	447,424	402,324	425,566	(NA)	(NA)
<b>Percentage Change from the Same Period in Previous Year</b>					
1990	13.0	5.3	3.9	17.2	9.7
1991	-26.8	-0.8	12.0	1.5	-3.6
1992	62.0	21.4	3.0	2.0	18.6
1993	-17.9	-5.7	3.8	12.2	-2.3
1994	14.5	10.5	11.4	1.2	9.2
1995	6.5	16.3	12.3	15.5	12.6
1996	17.4	0.5	1.2	1.6	4.8
1997	3.0	4.7	4.7	0.6	3.3
1998	-4.6	-9.3	-11.2	-13.2	-9.6
1999	-12.5	-8.6	-5.5	-9.2	-8.9
2000 2/	1.3	8.4	-6.7	6.8	-0.4
2001	-5.7	-10.0	-13.3	(NA)	(NA)

NA Not available.

1/ Staying overnight or longer.

2/ Revised by Hawaii State Department of Business, Economic Development & Tourism.

Source: Hawaii State Department of Business, Economic Development & Tourism records.

**Table D-8. AVERAGE DAILY VISITOR CENSUS - TOTAL**

<i>Year</i>	<i>First Quarter</i>	<i>Second Quarter</i>	<i>Third Quarter</i>	<i>Fourth Quarter</i>	<i>Annual</i>
In Persons 1/					
1990	153,433	154,837	164,211	145,565	154,517
1991	133,709	148,630	164,788	141,881	147,323
1992	151,630	151,089	157,684	148,571	152,249
1993	152,152	143,526	151,195	143,177	147,498
1994	158,799	150,606	163,160	153,936	156,630
1995	156,122	152,567	165,953	153,680	157,098
1996	162,055	157,296	166,586	147,280	158,297
1997	159,456	152,281	165,342	151,665	157,187
1998	168,313	148,818	158,423	154,146	157,389
1999	174,588	151,621	169,672	161,956	164,439
2000 2/	172,248	164,915	171,445	162,677	168,277
2001	177,763	161,193	159,938	(NA)	(NA)
Percentage Change from the Same Period in Previous Year					
1991	-12.9	-4.0	0.4	-2.5	-4.7
1992	13.4	1.7	-4.3	4.7	3.3
1993	0.3	-5.0	-4.1	-3.6	-3.1
1994	4.4	4.9	7.9	7.5	6.2
1995	-1.7	1.3	1.7	-0.2	0.3
1996	3.8	3.1	0.4	-4.2	0.8
1997	-1.6	-3.2	-0.7	3.0	-0.7
1998	5.6	-2.3	-4.2	1.6	0.1
1999	3.7	1.9	7.1	5.1	4.5
2000 2/	-1.3	8.8	1.0	0.4	2.3
2001	3.2	-2.3	-6.7	(NA)	(NA)

NA Not available.

1/ Staying overnight or longer.

2/ Revised by Hawaii State Department of Business, Economic Development & Tourism.

Source: Hawaii State Department of Business, Economic Development & Tourism records.

**Table D-9. AVERAGE DAILY VISITOR CENSUS - DOMESTIC**

<i>Year</i>	<i>First Quarter</i>	<i>Second Quarter</i>	<i>Third Quarter</i>	<i>Fourth Quarter</i>	<i>Annual</i>
In Persons 1/					
1990	110,456	116,515	119,729	105,546	113,066
1991	98,222	109,730	116,248	98,425	105,686
1992	104,319	107,219	109,188	105,612	106,589
1993	102,631	100,476	101,349	97,312	100,430
1994	107,513	107,992	110,953	105,149	107,904
1995	107,614	106,582	107,037	101,414	105,649
1996	108,516	110,119	110,669	96,377	106,404
1997	107,247	107,608	112,524	104,678	108,019
1998	117,377	110,319	111,721	108,952	112,068
1999	120,018	112,905	121,730	117,326	117,998
2000 2/	124,638	125,173	126,075	117,911	123,780
2001	126,539	120,800	119,044	(NA)	(NA)
Percentage Change from the Same Period in Previous Year					
1991	-11.1	-5.8	-2.9	-6.7	-6.5
1992	6.2	-2.3	-6.1	7.3	0.9
1993	-1.6	-6.3	-7.2	-7.9	-5.8
1994	4.8	7.5	9.5	8.1	7.4
1995	0.1	-1.3	-3.5	-3.6	-2.1
1996	0.8	3.3	3.4	-5.0	0.7
1997	-1.2	-2.3	1.7	8.6	1.5
1998	9.4	2.5	-0.7	4.1	3.7
1999	2.3	2.3	9.0	7.7	5.3
2000 2/	3.8	10.9	3.6	0.5	4.9
2001	1.5	-3.5	-5.6	(NA)	(NA)

NA Not available.

1/ Staying overnight or longer.

2/ Revised by Hawaii State Department of Business, Economic Development & Tourism.

Source: Hawaii State Department of Business, Economic Development & Tourism records.



**Table D-10. AVERAGE DAILY VISITOR CENSUS - INTERNATIONAL**

<i>Year</i>	<i>First Quarter</i>	<i>Second Quarter</i>	<i>Third Quarter</i>	<i>Fourth Quarter</i>	<i>Annual</i>
In Persons 1/					
1990	42,977	38,322	44,482	40,020	41,450
1991	35,487	38,900	48,540	43,457	41,637
1992	47,312	43,870	48,496	42,959	45,660
1993	49,520	43,050	49,846	45,865	47,068
1994	51,285	42,613	52,207	48,786	48,726
1995	48,508	45,985	58,916	52,266	51,450
1996	53,539	47,177	55,917	50,903	51,892
1997	52,209	44,673	52,819	46,988	49,168
1998	50,936	38,499	46,701	45,193	45,320
1999	54,570	38,716	47,942	44,630	46,441
2000 2/	47,610	39,742	45,370	44,766	44,497
2001	51,225	40,393	40,895	(NA)	(NA)
Percentage Change from the Same Period in Previous Year					
1991	-17.4	1.5	9.1	8.6	0.5
1992	33.3	12.8	-0.1	-1.1	9.7
1993	4.7	-1.9	2.8	6.8	3.1
1994	3.6	-1.0	4.7	6.4	3.5
1995	-5.4	7.9	12.9	7.1	5.6
1996	10.4	2.6	-5.1	-2.6	0.9
1997	-2.5	-5.3	-5.5	-7.7	-5.2
1998	-2.4	-13.8	-11.6	-3.8	-7.8
1999	7.1	0.6	2.7	-1.2	2.5
2000 2/	-12.8	2.6	-5.4	0.3	-4.2
2001	7.6	1.6	-9.9	(NA)	(NA)

NA Not available.

1/ Staying overnight or longer.

2/ Revised by Hawaii State Department of Business, Economic Development & Tourism.

Source: Hawaii State Department of Business, Economic Development & Tourism records.

**Table D-11. HOTEL OCCUPANCY RATE**

Year	First Quarter	Second Quarter	Third Quarter	Fourth Quarter	Annual
In Percent					
1982	79.0	65.9	70.9	66.7	70.4
1983	75.2	68.1	71.7	66.5	69.7
1984	84.0	75.6	74.6	75.1	76.0
1985	88.1	69.1	75.0	72.5	76.1
1986	87.0	78.8	79.9	76.8	81.7
1987	88.0	77.1	82.1	77.8	81.1
1988	81.7	75.1	81.3	75.1	78.5
1989	85.9	73.9	81.0	75.7	79.0
1990	83.9	75.5	81.0	74.3	78.8
1991	68.2	70.7	79.7	72.5	72.4
1992	75.3	68.6	75.5	75.2	72.7
1993	75.3	67.9	73.8	72.5	72.0
1994	80.9	72.7	79.1	74.8	76.5
1995	79.5	70.3	79.2	75.1	75.8
1996	81.9	72.3	77.1	70.0	75.2
1997	79.5	70.8	75.5	69.9	73.9
1998	77.4	68.7	72.9	68.0	71.5
1999	77.1	67.5	74.8	68.9	72.1
2000	78.2	74.5	78.0	72.8	76.0
2001	80.5	70.0	70.6	(NA)	(NA)

NA Not available.

Quarterly averages are computed by Hawaii State Department of Business, Economic Development & Tourism from PKF-Hawaii monthly averages through January 1995 and Hospitality Advisors LLC monthly averages for February 1995.

Sources: Hawaii State Department of Business, Economic Development & Tourism, PKF-Hawaii and Hospitality Advisors LLC

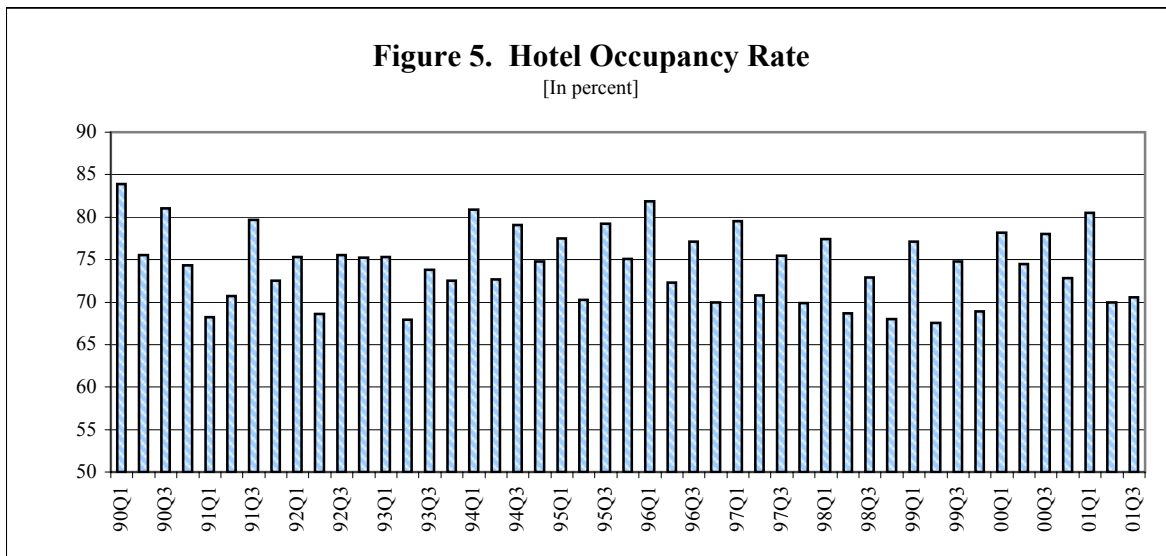

## E. CONSTRUCTION

Construction industry activity in the third quarter decreased slightly from last year's third quarter level. Both the contracting tax base (a measure of construction put in place) and government contracts awarded are both down from one year ago. Information is not yet available to calculate statewide private building authorizations.

The contracting tax base, the activity subject to the general excise tax, decreased by .2 percent from the third quarter of 2000 to the third quarter of 2001 (Table E-1). The contracting tax base is a proxy for completed construction. This measure grew by almost 21 percent in 2000.

Construction jobs also decreased in the third quarter as compared to 2000. Construction jobs declined 3.1 percent from the third quarter of 2000 to the third quarter of 2001 (Table 1). Construction jobs continued to grow in Hawaii County (14.8 percent, Table 3) and held steady in Kauai County (0.0 percent, Table 5). Construction jobs fell 6.5 percent in Honolulu (Table 2) and declined 1.8 percent on Maui (Table 4).

Private building permit authorizations, a measure of prospective construction activity, showed positive growth in Hawaii County and the City and County of Honolulu, expanding by 86.4 percent and 4.3 percent respectively. Private authorization decreased on Kauai by 23.0 percent in the third quarter of 2001 from the year-earlier quarter (Table E-6). Data for Maui County are not available for the third quarter of 2001.

Government contracts awarded are down significantly from last year, decreasing 72.1 percent from the third quarter of 2000 to the third quarter of 2001 (Table E-1). State Capital Improvement Projects (CIP) were up last quarter by 12.9 percent (Table E-11).

The Honolulu Construction Cost Index for Single Family Residences increased by 5.2 percent over the third quarter of 2000 (Table E-4). The comparable index for high-rise buildings rose by 5.1 percent (Table E-5).

**Table E-1. ESTIMATED VALUE OF COMPLETED CONSTRUCTION,  
NEW PRIVATE BUILDING AUTHORIZATIONS, AND  
GOVERNMENT CONTRACTS AWARDED**

Year	Contracting tax base 1/	Private Building Authorization				Government Contracts Awarded
		Total Private Authorizations	Residential	Commercial & Industrial 2/	Additions & Alterations	
In Millions of Dollars						
1982	1,294.9	683.1	299.2	242.9	141.1	391.6
1983	1,353.4	685.2	296.2	203.2	185.9	275.0
1984	1,242.9	581.5	327.7	104.0	149.9	388.7
1985	1,367.7	888.9	500.1	208.8	180.1	248.9
1986	1,808.0	1,025.2	455.5	267.4	302.3	422.7
1987	2,003.1	1,161.9	507.0	344.4	310.5	370.9
1988	2,487.6	1,546.5	689.2	541.2	316.1	665.0
1989	3,112.8	1,882.4	910.7	561.8	409.9	725.2
1990	4,003.7	2,101.8	952.3	698.0	451.5	825.5
1991	4,334.1	2,151.8	1,192.0	556.2	403.7	729.4
1992	4,012.7	1,751.9	811.1	532.3	408.5	1,159.1
1993	3,803.6	1,505.4	742.1	308.0	455.3	651.8
1994	3,322.3	1,612.9	849.3	370.3	393.4	693.0
1995	3,133.5	1,531.3	745.5	368.3	417.5	490.2
1996	3,285.1	1,117.8	487.0	252.8	378.0	885.5
1997	2,944.4	1,179.2	542.5	264.5	372.2	615.6
1998	3,016.0	1,054.3	485.5	205.6	363.2	685.5
1999	2,991.2	1,320.2	628.8	306.2	385.3	584.8
2000 3/	3,613.5	1,512.6	800.1	246.2	466.2	810.9
1997 1 Qtr.	685.9	258.9	88.4	72.8	97.8	181.8
2 Qtr.	777.1	425.6	220.8	93.6	111.9	121.6
3 Qtr.	734.1	266.0	132.8	46.8	86.3	200.9
4 Qtr.	747.3	228.7	100.5	51.3	76.2	111.3
1998 1 Qtr.	757.1	260.4	118.2	50.3	91.9	155.3
2 Qtr.	706.3	246.7	121.3	48.5	76.9	127.5
3 Qtr.	793.6	296.0	123.5	55.1	117.3	218.7
4 Qtr.	759.0	251.3	122.6	51.7	77.0	183.5
1999 1 Qtr.	732.1	342.9	141.6	125.0	76.3	177.3
2 Qtr.	737.0	314.3	153.4	72.4	88.5	104.6
3 Qtr.	758.1	314.1	151.1	63.9	99.0	147.1
4 Qtr.	764.0	348.9	182.6	45.0	121.4	155.8
2000 1 Qtr.	877.6	351.8	203.3	61.3	87.3	217.1
2 Qtr.	869.1	392.9	194.9	72.9	125.1	96.6
3 Qtr.	894.9	377.4	204.1	59.2	114.2	405.1
3/ 4 Qtr.	971.8	390.4	197.9	52.9	139.7	92.1
2001 1 Qtr.	920.5	360.7	184.5	96.6	79.6	178.0
2 Qtr.	918.4	410.8	221.5	77.9	111.5	175.7
3 Qtr.	893.2	(NA)	(NA)	(NA)	(NA)	113.1

NA Not available.

First Hawaiian Bank has discontinued compiling Government Contracts Awarded. Hawaii State Department of Business, Economic Development & Tourism has compiled preliminary estimates beginning with the fourth quarter 1997 based on data in *Building Industry*.

1/ Formerly, this category was "Value of Construction Completed", subject to revision by Hawaii State Department of Taxation.

2/ Includes hotels.

3/ Kauai County data for November consist of residential data only.

Source: Hawaii State Department of Taxation; F. W. Dodge; county building departments; First Hawaiian Bank *Building Industry Magazine* (various issues) and tabulations by Hawaii State Department of Business, Economic Development & Tourism.

**Table E-1. ESTIMATED VALUE OF COMPLETED CONSTRUCTION,  
NEW PRIVATE BUILDING AUTHORIZATIONS, AND  
GOVERNMENT CONTRACTS AWARDED - Con.**

Year	Contracting tax base 1/	Private Building Authorization				Government Contracts Awarded
		Total Private Authorizations	Residential	Commercial & Industrial 2/	Additions & Alterations	
Percentage Change from the Same Period in Previous Year						
1982	-19.8	-14.8	-24.9	0.9	-13.4	-8.8
1983	4.5	0.3	-1.0	-16.3	31.8	-29.8
1984	-8.2	-15.1	10.6	-48.8	-19.4	41.3
1985	10.0	52.9	52.6	100.8	20.1	-36.0
1986	32.2	15.3	-8.9	28.1	67.9	69.8
1987	10.8	13.3	11.3	28.8	2.7	-12.3
1988	24.2	33.1	35.9	57.1	1.8	79.3
1989	25.1	21.7	32.1	3.8	29.7	9.1
1990	28.6	11.7	4.6	24.2	10.1	13.8
1991	8.3	2.4	25.2	-20.3	-10.6	-11.6
1992	-7.4	-18.6	-32.0	-4.3	1.2	58.9
1993	-5.2	-14.1	-8.5	-42.1	11.5	-43.8
1994	-12.7	7.1	14.4	20.2	-13.6	6.3
1995	-5.7	-5.1	-12.2	-0.5	6.1	-29.3
1996	4.8	-27.0	-34.7	-31.4	-9.5	80.6
1997	-10.4	5.4	11.4	4.4	-1.5	-30.5
1998	2.4	-10.5	-10.5	-22.1	-2.4	11.4
1999	-0.8	25.2	29.5	48.9	6.1	-14.7
2000 3/	20.8	14.6	27.2	-19.6	21.0	38.7
1997 1 Qtr.	-16.8	-7.7	-25.3	-7.2	16.8	-43.1
2 Qtr.	-4.6	58.7	122.5	49.8	5.0	55.9
3 Qtr.	-12.5	-24.5	-25.3	-27.7	-21.4	-37.9
4 Qtr.	-7.5	5.8	10.1	8.7	-5.8	-32.3
1998 1 Qtr.	10.4	0.6	33.7	-30.9	-6.0	-14.6
2 Qtr.	-9.1	-42.0	-45.1	-48.2	-30.8	4.8
3 Qtr.	8.1	11.3	-7.0	17.7	35.9	8.9
4 Qtr.	1.6	10.2	22.1	0.7	1.0	64.9
1999 1 Qtr.	-3.3	31.7	19.8	148.5	-17.0	14.1
2 Qtr.	4.3	27.4	26.5	49.2	15.1	-18.0
3 Qtr.	-4.5	6.1	22.3	16.0	-15.6	-32.8
4 Qtr.	0.7	38.8	48.9	-13.0	57.7	-15.1
2000 1 Qtr.	19.9	2.6	43.6	-51.0	14.4	22.5
2 Qtr.	17.9	25.0	27.1	0.8	41.3	-7.7
3 Qtr.	18.0	20.2	35.1	-7.4	15.4	175.4
3/ 4 Qtr.	27.2	11.9	8.4	17.6	15.1	-40.9
2001 1 Qtr.	4.9	2.5	-9.2	57.6	-8.8	-18.0
2 Qtr.	5.7	4.6	13.6	6.9	-10.9	81.9
3 Qtr.	-0.2	(NA)	(NA)	(NA)	(NA)	-72.1

NA Not available.  
 First Hawaiian Bank has discontinued compiling Government Contracts Awarded. Hawaii State Department of Business, Economic Development & Tourism has compiled preliminary estimates beginning with the fourth quarter 1997 based on data in *Building Industry*.  
 1/ Formerly, this category was "Value of Construction Completed", subject to revision by Hawaii State Department of Taxation.  
 2/ Includes hotels.  
 3/ Kauai data for November consist of residential data only.  
 Source: Hawaii State Department of Taxation; F. W. Dodge; county building departments; First Hawaiian Bank *Building Industry Magazine* (various issues) and tabulations by Hawaii State Department of Business, Economic Development & Tourism.

**Table E-2. SINGLE FAMILY UNITS AUTHORIZED**

<i>Year</i>	<i>First Quarter</i>	<i>Second Quarter</i>	<i>Third Quarter</i>	<i>Fourth Quarter</i>	<i>Annual</i>
<b>Number of Units</b>					
1982	472	536	626	651	2,285
1983	896	952	862	707	3,417
1984	1,092	1,324	1,115	911	4,442
1985	796	1,236	1,644	1,269	4,945
1986	925	1,227	1,309	1,195	4,656
1987	1,523	1,639	1,429	1,475	6,066
1988	1,323	1,767	2,096	1,114	6,300
1989	1,474	1,620	1,993	1,777	6,864
1990	1,922	1,476	1,132	1,472	6,002
1991	1,094	1,010	1,303	1,419	4,826
1992	1,317	1,058	1,388	816	4,579
1993	1,147	1,311	1,064	1,228	4,750
1994	961	963	1,426	1,226	4,576
1995	796	1,138	1,180	778	3,892
1996	756	630	880	540	2,806
1997	533	757	784	628	2,702
1998	679	742	748	785	2,954
1999	716	858	776	986	3,336
2000	977	1,114	1,004	1,014	4,109
2001	1,035	1,095	1/ 847	(NA)	(NA)
<b>Percentage Change from the Same Period in Previous Year</b>					
1982	-39.1	-23.1	-1.9	20.8	-13.7
1983	89.8	77.6	37.7	8.6	49.5
1984	21.9	39.1	29.4	28.9	30.0
1985	-26.6	-6.6	47.4	39.3	11.5
1986	15.3	-0.8	-17.6	-5.8	-5.1
1987	64.6	33.7	5.5	23.4	29.1
1988	-13.1	7.8	46.7	-24.5	3.7
1989	11.4	-8.3	-4.9	59.5	9.0
1990	30.4	-8.9	-43.2	-17.2	-12.5
1991	-43.1	-31.6	15.1	-3.6	-19.6
1992	20.4	4.8	6.5	-42.5	-5.2
1993	-12.9	23.9	-23.3	50.5	3.8
1994	-16.2	-26.5	34.0	-0.2	-3.7
1995	-17.2	18.2	-17.3	-36.5	-14.9
1996	-5.0	-44.6	-25.4	-30.6	-27.9
1997	-29.5	20.2	-10.9	16.3	-3.7
1998	27.4	-2.0	-4.6	25.0	9.3
1999	5.5	15.6	3.7	25.6	12.9
2000	36.5	29.8	29.4	2.8	23.2
2001	5.9	-0.2	(NA)	(NA)	(NA)

NA Not available.

1/ Excludes Maui County data.

Source: County building departments.

**Table E-3. MULTI-FAMILY UNITS AUTHORIZED**

<i>Year</i>	<i>First Quarter</i>	<i>Second Quarter</i>	<i>Third Quarter</i>	<i>Fourth Quarter</i>	<i>Annual</i>
Number of Units					
1982	313	182	1,831	2,268	4,594
1983	11	158	1,058	104	1,331
1984	61	331	134	495	1,021
1985	1,151	696	345	312	2,504
1986	1,247	299	509	424	2,479
1987	488	567	99	305	1,459
1988	428	702	528	935	2,593
1989	309	1,501	664	457	2,931
1990	495	690	349	1,138	2,672
1991	2,330	973	764	736	4,803
1992	520	484	1,219	517	2,740
1993	272	556	1,120	476	2,424
1994	427	974	630	774	2,805
1995	1,290	290	874	192	2,646
1996	220	108	469	312	1,109
1997	97	655	152	204	1,108
1998	129	46	155	72	402
1999	103	173	260	171	707
2000	132	33	261	219	645
2001	23	67	1/ 141	(NA)	(NA)
Percentage Change from the Same Period in Previous Year					
1982	-57.8	-90.3	347.7	1,889.5	46.2
1983	-96.5	-13.2	-42.2	-95.4	-71.0
1984	454.5	109.5	-87.3	376.0	-23.3
1985	1,786.9	110.3	157.5	-37.0	145.2
1986	8.3	-57.0	47.5	35.9	-1.0
1987	-60.9	89.6	-80.6	-28.1	-41.1
1988	-12.3	23.8	433.3	206.6	77.7
1989	-27.8	113.8	25.8	-51.1	13.0
1990	60.2	-54.0	-47.4	149.0	-8.8
1991	370.7	41.0	118.9	-35.3	79.8
1992	-77.7	-50.3	59.6	-29.8	-43.0
1993	-47.7	14.9	-8.1	-7.9	-11.5
1994	57.0	75.2	-43.8	62.6	15.7
1995	202.1	-70.2	38.7	-75.2	-5.7
1996	-82.9	-62.8	-46.3	62.5	-58.1
1997	-55.9	506.5	-67.6	-34.6	-0.1
1998	33.0	-93.0	2.0	-64.7	-63.7
1999	-20.2	276.1	67.7	137.5	75.9
2000	28.2	-80.9	.4	28.1	-8.7
2001	-82.6	103.0	(NA)	(NA)	(NA)

NA Not available.

1/ Excludes Maui County data.

Source: County building departments

**Table E-4. HONOLULU CONSTRUCTION COST INDEX:  
SINGLE FAMILY RESIDENCE**

<i>Year</i>	<i>First Quarter</i>	<i>Second Quarter</i>	<i>Third Quarter</i>	<i>Fourth Quarter</i>	<i>Annual</i>
Index Numbers January 1992 = 100					
1982	65.4	64.5	65.0	66.3	65.3
1983	69.6	71.0	72.4	73.1	71.5
1984	74.7	74.3	74.5	75.0	74.6
1985	76.1	75.7	77.6	77.2	76.6
1986	78.5	78.1	79.1	81.5	79.3
1987	80.9	81.3	82.5	83.6	82.1
1988	86.7	85.4	86.6	88.0	86.7
1989	89.5	90.5	90.3	91.5	90.5
1990	91.6	92.5	97.3	99.0	95.1
1991	98.6	97.7	98.3	99.1	98.4
1992	101.5	102.7	103.1	103.3	102.7
1993	108.2	114.9	112.2	110.6	111.5
1994	118.4	124.3	121.6	120.5	121.2
1995	117.6	117.8	118.3	119.3	118.2
1996	120.7	122.5	129.3	129.6	125.5
1997	128.1	129.2	130.2	129.7	129.3
1998	129.3	129.2	129.1	129.0	129.0
1999	129.7	131.0	128.7	129.8	129.8
2000	132.1	133.8	136.3	138.7	135.2
2001	139.6	141.6	143.4	(NA)	(NA)
Percentage Change from the Same Period in Previous Year					
1982	6.2	5.2	3.3	3.8	4.6
1983	6.4	10.1	11.4	10.3	9.5
1984	7.3	4.6	2.9	2.6	4.3
1985	1.9	1.9	4.2	2.9	2.7
1986	3.2	3.2	1.9	5.6	3.5
1987	3.1	4.1	4.3	2.6	3.5
1988	7.2	5.0	5.0	5.3	5.6
1989	3.2	6.0	4.3	4.0	4.4
1990	2.3	2.2	7.8	8.2	5.1
1991	7.6	5.6	1.0	0.1	3.5
1992	2.9	5.1	4.9	4.2	4.4
1993	6.6	11.9	8.8	7.1	8.6
1994	9.4	8.2	8.4	9.0	8.7
1995	-0.7	-5.2	-2.7	-1.0	-2.4
1996	2.7	4.0	9.3	8.7	6.1
1997	6.1	5.4	0.7	0.1	3.0
1998	0.9	0.0	-0.8	-0.5	-0.2
1999	0.3	1.4	-0.3	0.6	0.6
2000	1.9	2.2	5.9	6.9	4.2
2001	5.7	5.8	5.2	(NA)	(NA)

NA Not available.

First Hawaiian Bank has discontinued the update of this index. The Hawaii State Department of Business, Economic Development & Tourism has compiled preliminary estimates beginning with the 1997 fourth quarter and is reviewing the index with the expectation of continuing it.

Source: First Hawaiian Bank and Hawaii State Department of Business, Economic Development & Tourism.



**Table E-5. HONOLULU CONSTRUCTION COST INDEX:  
HIGH-RISE BUILDING**

<i>Year</i>	<i>First Quarter</i>	<i>Second Quarter</i>	<i>Third Quarter</i>	<i>Fourth Quarter</i>	<i>Annual</i>
Index Numbers January 1992 = 100					
1982	67.0	66.1	66.7	68.6	67.1
1983	71.4	71.0	71.7	72.7	71.7
1984	75.0	73.9	74.1	74.6	74.4
1985	76.2	75.0	76.7	76.8	76.2
1986	78.5	77.4	78.1	79.5	78.4
1987	80.3	81.0	81.3	81.3	81.0
1988	84.7	83.4	84.3	86.0	84.6
1989	88.1	89.1	89.2	91.0	89.4
1990	90.8	92.0	98.5	100.2	95.4
1991	99.6	98.7	99.6	99.0	99.2
1992	99.7	98.5	99.6	100.0	99.4
1993	102.7	103.3	104.0	105.8	103.9
1994	107.7	109.1	109.6	113.2	109.9
1995	113.5	113.5	114.2	115.3	114.1
1996	115.8	116.0	117.4	118.3	116.9
1997	118.3	119.8	119.8	119.3	119.3
1998	119.3	119.3	119.4	119.4	119.4
1999	120.0	121.2	121.9	121.1	121.1
2000	122.7	124.2	128.7	130.9	126.6
2001	131.7	133.7	135.3	(NA)	(NA)
Percentage Change from the Same Period in Previous Year					
1982	9.7	6.8	5.9	6.0	7.0
1983	6.6	7.4	7.5	6.0	6.9
1984	5.0	4.1	3.3	2.6	3.8
1985	1.6	1.5	3.5	2.9	2.4
1986	3.0	3.2	1.8	3.5	2.9
1987	2.3	4.7	4.1	2.3	3.3
1988	5.5	3.0	3.7	5.8	4.4
1989	4.0	6.8	5.8	5.8	5.7
1990	3.1	3.3	10.4	10.1	6.7
1991	9.7	7.3	1.1	-1.2	4.0
1992	0.1	-0.2	0.0	1.0	0.2
1993	3.0	4.9	4.4	5.8	4.5
1994	4.9	5.6	5.4	7.0	5.8
1995	5.4	4.1	4.2	1.8	3.9
1996	2.0	2.1	2.7	2.6	2.4
1997	2.1	3.3	2.1	0.8	2.1
1998	0.9	-0.4	-0.3	0.1	0.1
1999	0.6	1.6	2.1	1.4	1.4
2000	2.3	2.5	5.6	8.1	3.3
2001	7.3	7.6	5.1	(NA)	(NA)

NA Not available.

First Hawaiian Bank has discontinued the update of this index. The Hawaii State Department of Business, Economic Development & Tourism has compiled preliminary estimates beginning with the 1997 fourth quarter and is reviewing the index with the expectation of continuing it.

Source: First Hawaiian Bank and Hawaii State Department of Business, Economic Development & Tourism.

**Table E-6. ESTIMATED VALUE OF PRIVATE BUILDING  
CONSTRUCTION AUTHORIZATIONS, BY COUNTY**

<i>Year</i>	<i>State</i>	<i>City &amp; County of Honolulu</i>	<i>Hawaii County</i>	<i>Kauai County</i>	<i>Maui County</i>
In Thousands of Dollars					
1982	683,124	473,009	75,175	44,237	90,703
1983	685,205	366,828	86,653	140,456	91,269
1984	581,497	378,299	90,349	53,010	59,839
1985	888,935	525,322	121,442	63,627	178,543
1986	1,023,476	545,558	231,499	92,498	153,920
1987	1,161,897	749,472	145,157	103,481	163,786
1988	1,546,474	743,056	181,228	213,678	408,508
1989	1,882,397	1,048,284	338,060	178,689	317,364
1990	2,101,767	998,921	429,964	238,968	433,916
1991	2,151,849	1,462,676	369,454	118,547	201,174
1992	1,751,871	1,060,700	379,158	111,098	200,916
1993	1,496,486	959,041	248,236	86,032	203,177
1994	1,612,899	1,073,264	181,059	164,681	193,894
1995	1,531,317	980,703	267,108	78,918	204,588
1996	1,117,760	698,697	171,017	101,981	146,065
1997	1,179,182	772,825	155,776	97,808	152,773
1998	1,054,281	624,227	178,220	88,196	163,640
1999	1,320,218	706,358	243,852	140,846	229,162
1/ 2000	1,512,601	694,223	321,704	141,313	355,360
1998 1 Qtr.	260,420	162,674	52,080	19,545	26,121
2 Qtr.	246,651	137,077	46,215	21,988	41,371
3 Qtr.	295,956	176,140	40,589	22,169	57,058
4 Qtr.	251,256	148,336	39,335	24,494	39,091
1999 1 Qtr.	342,875	209,028	50,412	37,397	46,038
2 Qtr.	314,335	166,196	50,185	28,112	69,842
3 Qtr.	314,044	148,771	50,609	48,550	66,114
4 Qtr.	348,963	182,363	92,646	26,787	47,167
2000 1 Qtr.	351,834	141,703	80,178	32,445	97,507
2 Qtr.	392,906	188,425	68,330	31,016	105,134
3 Qtr.	377,419	158,598	73,099	47,603	98,120
1/ 4 Qtr.	390,442	205,498	100,097	30,248	54,599
2001 1 Qtr.	360,706	168,543	62,365	44,834	84,964
2 Qtr.	410,824	181,167	81,572	66,423	81,664
3 Qtr.	(NA)	165,342	136,244	36,635	(NA)

NA Not available.

1/ Kauai County data for November consist of residential data only.

Source: County building departments.

**Table E-6. ESTIMATED VALUE OF PRIVATE BUILDING CONSTRUCTION AUTHORIZATIONS, BY COUNTY - Con.**

<i>Year</i>	<i>State</i>	<i>City &amp; County of Honolulu</i>	<i>Hawaii County</i>	<i>Kauai County</i>	<i>Maui County</i>
Percentage Change From The Same Period in Previous Year					
1982	-14.8	4.2	-44.9	-34.6	-36.9
1983	0.3	-22.4	15.3	217.5	0.6
1984	-15.1	3.1	4.3	-62.3	-34.4
1985	52.9	38.9	34.4	20.0	198.4
1986	15.1	3.9	90.6	45.4	-13.8
1987	13.5	37.4	-37.3	11.9	6.4
1988	33.1	-0.9	24.8	106.5	149.4
1989	21.7	41.1	86.5	-16.4	-22.3
1990	11.7	-4.7	27.2	33.7	36.7
1991	2.4	46.4	-14.1	-50.4	-53.6
1992	-18.6	-27.5	2.6	-6.3	-0.1
1993	-14.6	-9.6	-34.5	-22.6	1.1
1994	7.8	11.9	-27.1	91.4	-4.6
1995	-5.1	-8.6	47.5	-52.1	5.5
1996	-27.0	-28.8	-36.0	29.2	-28.6
1997	5.5	10.6	-8.9	-4.1	4.6
1998	-10.6	-19.2	14.4	-9.8	7.1
1999	25.2	13.2	36.8	59.7	40.0
1/ 2000	14.6	-1.7	31.9	0.3	55.1
1998 1 Qtr.	0.6	0.4	12.2	3.9	-17.6
2 Qtr.	-42.0	-55.0	22.1	-44.8	-3.7
3 Qtr.	11.3	2.2	12.9	25.7	42.3
4 Qtr.	9.9	11.0	10.7	13.7	2.9
1999 1 Qtr.	31.7	28.5	-3.2	91.3	76.2
2 Qtr.	27.4	21.2	8.6	27.9	68.8
3 Qtr.	6.1	-15.5	24.7	119.0	15.9
4 Qtr.	38.8	22.9	135.5	9.4	20.7
2000 1 Qtr.	2.6	-32.2	59.0	-13.2	111.8
2 Qtr.	25.0	13.4	36.2	10.3	50.5
3 Qtr.	20.2	6.6	44.4	-2.0	48.4
4 Qtr.	11.9	12.7	8.0	12.9	15.8
2001 1 Qtr.	2.5	18.9	-22.2	38.2	-12.9
2 Qtr.	4.6	-3.9	19.4	114.2	-22.3
3 Qtr.	(NA)	4.3	86.4	-23.0	(NA)

NA Not available.

1/ Kauai County data for November consist of residential data only

Source: County building departments

**Table E-7. SINGLE FAMILY SALES AND RESALES: AVERAGE VALUE**

<i>Year</i>	<i>First Quarter</i>	<i>Second Quarter</i>	<i>Third Quarter</i>	<i>Fourth Quarter</i>	<i>Annual</i>
Average Sale Price (Dollars)					
1985	164,363	167,519	171,087	176,585	170,724
1986	170,380	179,941	187,834	195,276	185,894
1987	213,128	240,012	258,864	241,167	240,747
1988	303,360	250,925	252,556	275,424	268,854
1989	316,541	331,480	327,780	396,408	344,236
1990	408,517	387,139	408,712	377,595	396,178
1991	371,777	390,291	356,025	338,163	363,685
1992	331,991	334,759	340,132	356,734	340,739
1993	341,237	386,831	354,247	388,215	369,870
1994	359,086	361,415	345,762	358,048	356,028
1995	338,425	357,712	344,011	349,946	347,912
1996	334,057	349,373	344,396	344,597	343,634
1997	323,341	307,723	333,821	320,886	321,746
1998	325,269	339,121	323,368	339,987	332,429
1999	321,606	339,049	329,301	358,355	336,687
2000	378,948	397,350	385,758	369,157	383,417
Percentage Change from the Same Period in Previous Year					
1986	3.7	7.4	9.8	10.6	8.9
1987	25.1	33.4	37.8	23.5	29.5
1988	42.3	4.5	-2.4	14.2	11.7
1989	4.3	32.1	29.8	43.9	28.0
1990	29.1	16.8	24.7	-4.7	15.1
1991	-9.0	0.8	-12.9	-10.4	-8.2
1992	-10.7	-14.2	-4.5	5.5	-6.3
1993	2.8	15.6	4.1	8.8	8.5
1994	5.2	-6.6	-2.4	-7.8	-3.7
1995	-5.8	-1.0	-0.5	-2.3	-2.3
1996	-1.3	-2.3	0.1	-1.5	-1.2
1997	-3.2	-11.9	-3.1	-6.9	-6.4
1998	0.6	10.2	-3.1	6.0	3.3
1999	-1.1	0.0	1.8	5.4	1.3
2000	17.8	17.2	17.1	3.0	13.9

This series consists of sales of new homes and resales that are entered in the Multiple Listing Service. Quarterly data are computed by the Hawaii State Department of Business, Economic Development & Tourism from Prudential-Locations Research Department monthly data.

Source: Prudential-Locations Research Department.

**Table E-8. CONDOMINIUM SALES AND RESALES: AVERAGE VALUE**

<i>Year</i>	<i>First Quarter</i>	<i>Second Quarter</i>	<i>Third Quarter</i>	<i>Fourth Quarter</i>	<i>Annual</i>
<b>Average Sale Price (Dollars)</b>					
1985	105,081	99,302	102,973	101,032	101,741
1986	110,412	106,906	114,870	114,327	112,275
1987	122,143	130,903	127,341	140,264	130,950
1988	149,992	144,367	140,322	138,803	143,091
1989	160,839	169,081	170,413	190,049	173,059
1990	202,684	229,597	227,485	237,218	222,943
1991	206,626	198,732	200,654	213,474	203,694
1992	215,321	214,717	216,976	203,826	212,951
1993	216,765	212,963	209,638	205,262	210,732
1994	212,137	215,536	205,975	211,909	211,596
1995	217,371	208,071	210,425	198,183	208,441
1996	215,204	199,720	192,585	201,364	201,778
1997	204,790	189,527	177,287	170,449	184,416
1998	191,790	197,395	165,100	168,741	179,613
1999	181,923	184,377	175,613	181,417	180,748
2000	206,478	200,085	196,230	202,397	200,986
<b>Percentage Change from the Same Period in Previous Year</b>					
1986	5.1	7.7	11.6	13.2	10.4
1987	10.6	22.4	10.9	22.7	16.6
1988	22.8	10.3	10.2	-1.0	9.3
1989	7.2	17.1	21.4	36.9	20.9
1990	26.0	35.8	33.5	24.8	28.8
1991	1.9	-13.4	-11.8	-10.0	-8.6
1992	4.2	8.0	8.1	-4.5	4.5
1993	0.7	-0.8	-3.4	0.7	-1.0
1994	-2.1	1.2	-1.7	3.2	0.4
1995	2.5	-3.5	2.2	-6.5	-1.5
1996	-1.0	-4.0	-8.5	1.6	-3.2
1997	-4.8	-5.1	-7.9	-15.4	-8.6
1998	-6.3	4.2	-6.9	-1.0	-2.6
1999	-5.1	-6.6	6.4	7.5	0.6
2000	13.5	8.5	11.7	11.6	11.2

This series consists of sales of new condominiums and townhomes and resales that are entered in the Multiple Listing Service. It does not include apartments.

Quarterly data are computed by the Hawaii State Department of Business, Economic Development & Tourism from Prudential-Locations Research Department monthly data.

Source: Prudential-Locations Research Department.

**Table E-9. SINGLE FAMILY SALES AND RESALES: UNITS**

<i>Year</i>	<i>First Quarter</i>	<i>Second Quarter</i>	<i>Third Quarter</i>	<i>Fourth Quarter</i>	<i>Annual</i>
Number of Units Sold					
1985	496	766	941	899	3,102
1986	704	711	1,128	1,382	3,925
1987	840	1,225	1,303	1,171	4,539
1988	986	1,172	1,244	1,106	4,508
1989	1,019	1,271	1,304	1,263	4,857
1990	1,209	1,345	1,154	927	4,635
1991	594	967	1,134	856	3,551
1992	753	1,024	906	829	3,512
1993	664	947	902	929	3,442
1994	825	993	932	839	3,589
1995	603	746	836	821	3,006
1996	677	876	888	808	3,249
1997	684	952	1,089	1,034	3,759
1998	904	1,206	1,232	1,304	4,646
1999	1,130	1,543	1,422	1,103	5,198
2000	1,118	1,578	1,600	1,454	5,750
Percentage Change from the Same Period in Previous Year					
1986	41.9	-7.2	19.9	53.7	26.5
1987	19.3	72.3	15.5	-15.3	15.6
1988	17.4	-4.3	-4.5	-5.6	-0.7
1989	3.3	8.4	4.8	14.2	7.7
1990	18.6	5.8	-11.5	-26.6	-4.6
1991	-50.9	-28.1	-1.7	-7.7	-23.4
1992	26.8	5.9	-20.1	-3.2	-1.1
1993	-11.8	-7.5	-0.4	12.1	-2.0
1994	24.2	4.9	3.3	-9.7	4.3
1995	-26.9	-24.9	-10.3	-2.1	-16.2
1996	12.3	17.4	6.2	-1.6	8.1
1997	1.0	8.7	22.6	28.0	15.7
1998	32.2	26.7	13.1	26.1	23.6
1999	25.0	27.9	15.4	-15.4	11.9
2000	-1.1	2.3	12.5	31.8	10.6

This series consists of sales of new homes and resales that are entered in the Multiple Listing Service.

Quarterly data are computed by the Hawaii State Department of Business, Economic Development & Tourism from Prudential-Locations Research Department monthly data.

Source: Prudential-Locations Research Department.

**Table E-10. CONDOMINIUM SALES AND RESALES: UNITS**

<i>Year</i>	<i>First Quarter</i>	<i>Second Quarter</i>	<i>Third Quarter</i>	<i>Fourth Quarter</i>	<i>Annual</i>
Number of Units Sold					
1985	630	1,090	1,029	1,004	3,753
1986	909	1,006	1,349	1,752	5,016
1987	1,182	1,865	1,961	1,887	6,895
1988	1,740	2,199	2,205	2,032	8,176
1989	1,825	2,265	2,170	2,181	8,441
1990	2,250	2,503	1,944	1,408	8,105
1991	789	1,813	1,443	1,132	5,177
1992	903	1,170	1,183	983	4,239
1993	542	1,141	1,098	1,154	3,935
1994	988	1,298	1,055	904	4,245
1995	746	874	802	773	3,195
1996	674	946	738	768	3,126
1997	769	898	896	993	3,556
1998	913	1,120	1,240	1,199	4,472
1999	1,071	1,530	1,488	1,243	5,332
2000	1,276	1,734	1,591	1,506	6,107
Percentage Change from the Same Period in Previous Year					
1986	44.3	-7.7	31.1	74.5	33.7
1987	30.0	85.4	45.4	7.7	37.5
1988	47.2	17.9	12.4	7.7	18.6
1989	4.9	3.0	-1.6	7.3	3.2
1990	23.3	10.5	-10.4	-35.4	-4.0
1991	-64.9	-27.6	-25.8	-19.6	-36.1
1992	14.4	-35.5	-18.0	-13.2	-18.1
1993	-40.0	-2.5	-7.2	17.4	-7.2
1994	82.3	13.8	-3.9	-21.7	7.9
1995	-24.5	-32.7	-24.0	-14.5	-24.7
1996	-9.7	8.2	-8.0	-0.6	-2.2
1997	14.1	-5.1	21.4	29.3	13.8
1998	18.7	24.7	38.4	20.7	25.8
1999	17.3	36.6	20.0	3.7	19.2
2000	19.1	13.3	6.9	21.2	14.5

This series consists of sales of new condominiums and townhomes and resales that are entered in the Multiple Listing Service. It does not include apartments.

Quarterly data are computed by the Hawaii State Department of Business, Economic Development & Tourism from Prudential-Locations Research Department monthly data.

Source: Prudential-Locations Research Department.

**Table E-11. STATE GOVERNMENT CAPITAL IMPROVEMENT  
PROJECT EXPENDITURES**

<i>Year</i>	<i>Total Expenditures</i>	<i>General Obligation Bond 1/</i>	<i>Revenue Bond 2/</i>	<i>General Fund (Cash)</i>	<i>Special Fund</i>	<i>Federal Funds 3/</i>
<b>In Thousands of Dollars</b>						
1990	995,163	248,379	368,502	133,529	79,998	164,755
1991	1,027,189	210,022	326,414	121,108	164,915	204,730
1992	1,323,450	331,720	512,432	138,867	124,605	215,826
1993	1,188,315	472,515	225,431	89,917	147,351	253,101
1994	1,214,487	492,048	327,980	56,662	135,440	202,357
1995	822,327	342,423	77,560	19,672	169,901	212,772
1996	720,580	286,472	66,625	6,719	165,426	195,338
1997	898,496	345,440	220,496	3,181	163,130	166,249
1998	818,181	329,218	199,294	1,963	192,397	95,309
1999	627,360	293,229	35,735	348	212,446	85,602
2000	612,559	295,988	34,114	305	179,336	102,817
1999 1 Qtr.	136,750	50,300	8,484	54	52,085	25,827
2 Qtr.	236,936	148,156	11,656	87	53,288	23,750
3 Qtr.	137,107	52,297	8,849	50	56,424	19,488
4 Qtr.	116,567	42,477	6,746	157	50,649	16,538
2000 1 Qtr.	165,383	84,846	7,450	172	49,439	23,477
2 Qtr.	175,183	78,258	9,815	14	62,318	24,778
3 Qtr.	150,742	77,267	9,670	20	38,763	25,023
4 Qtr.	121,251	55,617	7,178	100	28,816	29,539
2001 1 Qtr.	120,757	59,632	8,870	221	26,771	25,263
2 Qtr.	161,877	83,802	10,842	18	28,713	38,501
3 Qtr.	170,125	105,667	11,546	22	25,961	26,928
<b>Percent change from corresponding period in previous year</b>						
1990	(NA)	17.9	190.0	(NA)	(NA)	(NA)
1991	3.2	-15.4	-11.4	-9.3	106.1	24.3
1992	28.8	57.9	57.0	14.7	-24.4	5.4
1993	-10.2	42.4	-56.0	-35.2	18.3	17.3
1994	2.2	4.1	45.5	-37.0	-8.1	-20.0
1995	-32.3	-30.4	-76.4	-65.3	25.4	5.1
1996	-12.4	-16.3	-14.1	-65.8	-2.6	-8.2
1997	24.7	20.6	231.0	-52.7	-1.4	-14.9
1998	-8.9	-4.7	-9.6	-38.3	17.9	-42.7
1999	-23.3	-10.9	-82.1	-82.3	10.4	-10.2
2000	-2.4	0.9	-4.5	-12.3	-15.6	20.1
1999 1 Qtr.	9.3	29.5	-3.3	-91.9	9.6	-11.8
2 Qtr.	-48.2	-25.3	-93.6	-87.3	7.2	-11.1
3 Qtr.	1.0	-11.2	240.3	-80.2	3.8	-0.6
4 Qtr.	16.4	28.6	8.9	-56.0	24.1	-16.1
2000 1 Qtr.	20.9	68.7	-12.2	216.0	-5.1	-9.1
2 Qtr.	-26.1	-47.2	-15.8	-84.4	16.9	4.3
3 Qtr.	10.3	47.7	9.3	-59.9	-31.3	31.4
4 Qtr.	4.0	30.9	6.4	-36.3	-43.1	78.6
2001 1 Qtr.	-27.0	-29.7	19.1	28.6	-45.8	7.6
2 Qtr.	-7.6	7.1	10.5	36.4	-53.9	55.4
3 Qtr.	12.9	36.8	19.4	9.3	-33.0	7.6

This table is not directly comparable to Contracts Awarded data in Table E-1.

1/ Consists of general obligation bonds and reimbursable general obligation bonds

2/ Consists of revenue bonds and special purpose revenue bonds

3/ Includes special federal aid: interstate, primary, secondary; and federal funds.

Source: Hawaii State Department of Accounting and General Services, Report 300s.



## F. OTHER INDICATORS

Bankruptcy filings increased again in the third quarter of 2001. This was the third straight increase after 7 quarters of decline during 1999 and 2000. Both Chapter 7 and Chapter 13 filings rose, and Chapter 11 filings decreased.

The total number of bankruptcy filings increased by almost 200 or by 19.7 percent in the third quarter 2001 compared to the third quarter of 2000 (Table F-1). Like the increases in the first and second quarters, this may be related to a pending change in federal bankruptcy law that will impose stricter terms on debtors.

The largest percentage increase was in Chapter 7 filings which rose by 21.3 percent in the third quarter. Chapter 7 filings are intended to liquidate assets and discharge debt to provide the debtor with a fresh start.

Chapter 13 filings also increased in the third quarter of 2001 over the third quarter of 2000. Chapter 13 bankruptcy allows debtors to workout repayment arrangements with creditors. The number of Chapter 13 filings rose by 10.6 percent.

Chapter 11 filings declined from 12 filings in the third quarter of 2000 to 11 filings in the third quarter of 2001. Chapter 11 filings involve the structuring of repayment plans for companies.

The increase in Hawaii bankruptcy filings is similar to the increase in filings for the nation as a whole. U.S. bankruptcy filings increased 16 percent from the third quarter of 2000 through the third quarter 2001. Quarterly U.S. bankruptcy statistics can be found at:

[http://www.uscourts.gov/Press\\_Releases/601bk.pdf](http://www.uscourts.gov/Press_Releases/601bk.pdf).

**Total Bankruptcy Filings (Chapters 7, 11, 12, and 13)**

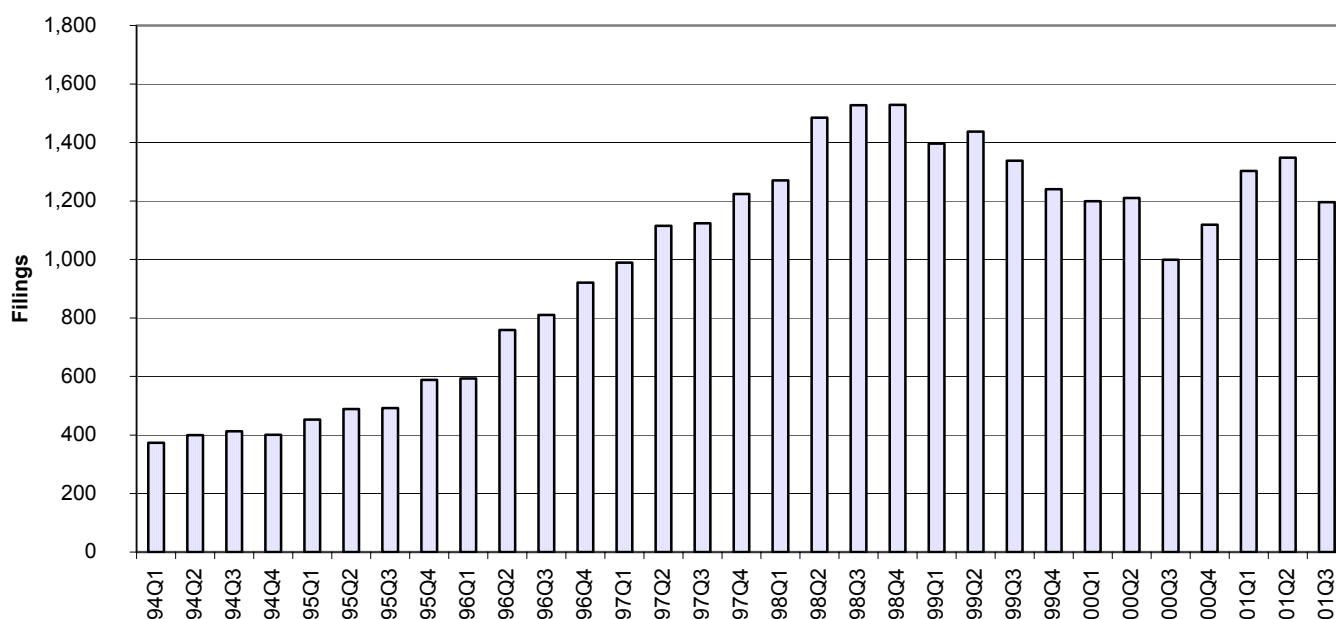

**Table F-1. BANKRUPTCY FILINGS**

<i>Year</i>	<i>First Quarter</i>	<i>Second Quarter</i>	<i>Third Quarter</i>	<i>Fourth Quarter</i>	<i>Annual</i>
<b>Chapter 7</b>					
1994	336	357	373	362	1,428
1995	414	454	440	534	1,842
1996	530	678	734	829	2,771
1997	863	996	1,004	1,087	3,950
1998	1,122	1,343	1,408	1,393	5,266
1999	1,277	1,329	1,177	1,096	4,879
2000	1,059	1,093	874	986	4,012
2001	1,187	1,211	1,060	(NA)	(NA)
<b>Chapter 11</b>					
1994	12	19	9	18	58
1995	6	10	10	10	36
1996	12	18	14	8	52
1997	16	11	15	8	50
1998	7	8	4	8	27
1999	8	9	6	6	29
2000	4	4	12	10	30
2001	5	5	11	(NA)	(NA)
<b>Chapter 13</b>					
1994	24	23	31	21	99
1995	33	25	39	44	141
1996	51	63	62	84	260
1997	110	108	105	129	452
1998	141	133	116	128	518
1999	109	99	155	138	501
2000	135	113	113	122	483
2001	111	132	125	(NA)	(NA)
<b>Total (Chapters 7, 11, 12, 13)</b>					
1994	373	400	413	401	1,587
1995	453	489	492	588	2,022
1996	593	759	810	921	3,083
1997	989	1,115	1,124	1,224	4,452
1998	1,271	1,485	1,528	1,529	5,813
1999	1,396	1,437	1,338	1,240	5,411
2000	1,199	1,210	999	1,119	4,527
2001	1,303	1,348	1,196	(NA)	(NA)

NA Not available.

Quarterly data are computed by the Hawaii State Department of Business, Economic Development & Tourism from U.S. Bankruptcy Court for the District of Hawaii monthly data

Source: U.S. Bankruptcy Court for the District of Hawaii.

**Table F-1. BANKRUPTCY FILINGS - Con.**

[Percentage change from the same period in previous year]

<i>Year</i>	<i>First Quarter</i>	<i>Second Quarter</i>	<i>Third Quarter</i>	<i>Fourth Quarter</i>	<i>Annual</i>
<b>Chapter 7</b>					
1995	23.2	27.2	18.0	47.5	29.2
1996	28.0	49.3	66.8	55.2	50.4
1997	62.8	46.9	36.8	31.4	42.6
1998	30.0	34.8	40.2	28.2	33.3
1999	13.8	-1.0	-16.4	-21.3	-7.3
2000	-17.1	-17.8	-25.7	-10.0	-17.8
2001	12.1	10.8	21.3	(NA)	(NA)
<b>Chapter 11</b>					
1995	-50.0	-47.4	11.1	-44.4	-37.9
1996	100.0	80.0	40.0	-20.0	44.4
1997	33.3	-38.9	7.1	0.0	-3.8
1998	-56.3	-27.3	-73.3	0.0	-46.0
1999	14.3	12.5	50.0	-25.0	7.4
2000	-50.0	-55.6	100.0	66.7	3.4
2001	25.0	25.0	-8.3	(NA)	(NA)
<b>Chapter 13</b>					
1995	37.5	8.7	25.8	109.5	42.4
1996	54.5	152.0	59.0	90.9	84.4
1997	115.7	71.4	69.4	53.6	73.8
1998	28.2	23.2	10.5	-0.8	14.6
1999	-22.7	-25.6	33.6	7.8	-3.3
2000	23.9	14.1	-27.1	-11.6	-3.6
2001	-17.8	16.8	10.6	(NA)	(NA)
<b>Total (Chapters 7, 11, 12, 13)</b>					
1995	21.5	22.3	19.1	46.6	27.4
1996	30.9	55.2	64.6	56.6	52.5
1997	66.8	46.9	38.8	33.1	44.5
1998	28.5	33.2	35.9	24.9	30.6
1999	9.8	-3.2	-12.4	-18.9	-6.9
2000	-14.1	-15.8	-25.3	-9.8	-16.3
2001	8.7	11.4	19.7	(NA)	(NA)

NA Not available.

Quarterly data are computed by the Hawaii State Department of Business, Economic Development & Tourism from U.S. Bankruptcy Court for the District of Hawaii monthly data.

Source: U.S. Bankruptcy Court for the District of Hawaii.

### III. TERMS AND DEFINITIONS

**Agriculture Wage and Salary Jobs** – Full- and part-time jobs for which payment was made by the employer in the survey week containing the 12th of the month. Includes farm jobs and machinery operators. Closely related management and services jobs are included for sugar and pineapple but are excluded for other types of agriculture.

**Average Daily Visitor Census- By Air** – Average number of visitors present daily in the state. Figures are computed monthly by the Research & Economic Analysis Division, DBEDT based on arrival and departure dates from ground and in-flight surveys.

**Average Length of Stay- By Air** – Number of days visitors are in the State including the day of arrival and of departure.

#### **Bankruptcy Filings –**

**Chapter 7** – Is available to both individuals and business debtors. Its purpose is to achieve a fair distribution to creditors of whatever non-exempt property the debtor has and to give the individual debtor a fresh start through the discharge in bankruptcy.

**Chapter 11** – Is available for both consumer and business debtors. Its purpose is to rehabilitate a business as a going concern or reorganize an individual's finances through a court-approved reorganization plan.

**Chapter 12** – Is designed to give special debt relief to a family farmer with regular income from farming.

**Chapter 13** – Is available for an individual with regular income whose debts do not exceed specific amounts, typically used to budget some of the debtor's future earnings under a plan through which creditors are paid in whole or in part.

**Additional information** may be found at the American Bankruptcy Institute "Bankruptcy Chapters" website <http://www.abiworld.org/media/chapters.html>

**Civilian Employment** – Persons 16 years of age or older who, during the survey week containing the 12th of the month, were either at work for pay or profit, or worked without pay for 15 hours or more on a family farm or business, or were with a job but not at work. Both permanent and temporary employees and those who are working either full- or part-time are included.

**Civilian Labor Force** – Total of employed and unemployed persons, excluding those in the armed forces and 16 years of age or under. U.S. Census

Bureau does surveys for the U.S. Bureau of Labor Statistics.

**Civilian Unemployment** – Persons 16 years of age or older who (1) did not work at all during the survey week but were actively seeking work and were available for work; or (2) did not work at all, were available for work, and were waiting to be called back from layoff or were waiting to report to a new wage or salary job within 30 days.

**Consumer Price Index: Honolulu or U.S.** – Measure of the average change in prices over time for a fixed market basket of goods and services. It is compiled by the U.S. Bureau of Labor Statistics. The index measures changes from a reference date, i.e., 1982-84, which is designated as 100.0. For example, a Honolulu CPI-U (where U refers to All Urban Consumers), All Items, of 171.5 as the annual average for 1998 indicates the average prices of that group's basket was 71.5 percent higher than the weighted average of those same goods and services in 1982-84. Data are published monthly for the U.S. and semi-annually for Honolulu. As of January 1998, BLS changed the reference basket based on 1982-84 consumer expenditures to a 1993-95 basket, but the base remains 1982-84 = 100.0. The BLS Internet site has more information about the CPI at <http://stats.bls.gov/cpihome.htm>.

**Condominium Sales and Resales:** Consists of sales of new condominium and townhomes and resales that are entered in the Multiple Listing Service. It does not include apartments.

**Contract Construction Jobs** – Jobs held by any person engaged in construction, repairing, erecting, or improving buildings or structures of any type or description, and any installations therein. Such construction includes not only residential and non-residential building projects, both private and public, but also highway and road construction, street and sidewalk construction, repair, excavations, bridges, docks, and other heavy construction projects.

**Contracting Tax Base** – The total receipts of businesses engaged in contracting to erect, construct, repair, or improve buildings or structures of any kind or description, or to make any installation therein. Attributed to any business engaging in the practice of architecture, engineering, land surveying, landscape architecture, and the practice of pest control or fumigation.

**Dividends, Interest, and Rent** – U.S. Bureau of Economic Analysis presents the State Personal Income estimates of these components together. It consists of income received by individuals and on behalf of individuals by private and government employee retirement plans and by quasi-individuals, including non-profit institutions and private trust funds administered by fiduciaries. Personal dividend income is payments in cash or other assets by corporations in the U.S. or abroad to noncorporate stockholders who are Hawaii residents. Personal interest income is the interest income (monetary and imputed) from all sources that is received by individuals, by private and government employee retirement plans, by nonprofit institutions, and by estates and trusts. Rental income of persons with capital consumption adjustment is the net current-production income of persons from the rental of real property except for the income of persons primarily engaged in the real estate business; the imputed net rental income received by owner-occupants of farm-dwellings; and the royalties received by persons from patents, copyrights, and rights to natural resources. The estimates include BEA adjustments for uninsured losses to real estate caused by disasters, such as hurricanes (e.g. Iniki in 1992) and floods. See [Personal Income](#).

**Earnings** – This BEA aggregate is the sum of three components of personal income: wages and salary disbursements, other labor income, and proprietors' income. BEA presents earnings because it can be used in analyses of regional economies as a proxy for the income generated from participation in current production. See [Personal Income](#).

**Federal Government Jobs** – Includes those in the civilian agencies, i.e. Department of Defense, Agriculture, United States Postal Service and the various armed services exchange systems.

**General Excise (Gross Income) Tax** – Tax charged to businesses on gross sales or gross income. The tax rate is 0.5 percent on wholesaling and intermediary services, blind vendors, producing, manufacturing, sugar processing and pineapple canning; all other activities (retailing, business and professional services, contracting, theater, amusement, radio, interest, commissions, rentals) are taxed at 4.0 percent, except insurance commissions to general agents, subagents and solicitors, who are taxed at 0.15 percent.

**General Excise and Use Tax Base** – The value of all goods and services sold, including the value of tangible personal property imported into Hawaii for

own use or consumption. One of the most comprehensive measures of business activity in the state.

**General Fund Tax Revenues** – Receipts of the general excise and use tax, and net individual and corporate income taxes. The general government fund used to account for all financial resources except those required to be accounted for in another fund, such as the highway, airport or capital improvement fund.

**Honolulu Construction Cost Indexes: High-Rise or Single Family** – As compiled, by First Hawaiian Bank, and currently by DBEDT, these indexes measure changes in contractors' costs for building materials and labor. For discussion of Methodology, see [Hawaii's Economy May 2000](#) at <http://www.hawaii.gov/dbedt/he5-00/index.html>.

**Hotel Jobs** – Jobs in hotels, rooming houses, camps, and other lodging places.

**Hotel Occupancy Rate** – The percentage of occupied rooms in a hotel. Hotel occupancy rates depend not only on the number of visitors and their length of stay, but also on the hotel room inventory, e.g., a large increase in new hotel units results in a drop in occupancy rates, until such time as visitor traffic builds up enough to fill them. Rates are obtained from a sample survey conducted on a monthly basis.

**Initial Agent Claims** – Notices of unemployment filed against another state by its workers who have moved to Hawaii.

**Initial Liabile Claims** – Notices of unemployment filed against Hawaii by Hawaii workers who have moved to another state.

**Local Government Jobs** – Includes those in the county governments.

**Manufacturing Jobs** – Jobs in manufacturing industries, or those activities by any person or establishment that buys materials, performs work on such materials, and changes such materials into a finished or semi-finished product. Includes compounding, canning, preserving, packing, printing, publishing, mailing, processing, refining, or preparing for sale, profit, or commercial use, either directly or through the activity of others, in whole or in part, any article, substance, or commodity such as textiles, apparel, printing, publishing, food processing, and durable goods

**Net Earnings** – BEA also calculates this measure as Earnings less Personal Contributions for Social

Insurance. Net earnings is used in the presentation of State and local area personal income as the sum of net earnings, transfer payments, and personal dividend income, personal interest income, and rental income of persons. It can be used as a proxy for income before taxes. See [Personal Income](#).

**Net Individual or Corporation Income Tax Revenue –**

For individuals, it is calculated as declaration of estimated taxes plus payments with returns plus withholding tax on wages less refunds. Net corporate income tax revenue is calculated as declarations of estimated taxes plus payments with returns less refunds.

**Non-Agriculture Wage and Salary Jobs –**

Derived monthly from a sample survey of employers reporting the number of persons who received pay for any part of the pay period containing the 12th of the month. Includes all full- and part-time non-agricultural workers, permanent and temporary workers, and workers on paid sick leave and paid vacation.

**Other Goods and Services –**

Honolulu Consumer Price Index component detail. Prior to the CPI 1998 Revision, it measured the change in average prices of tobacco products, personal care goods and services, and personal and educational expenditures. Beginning with January 1998 data, this category includes tobacco, personal care, and miscellaneous goods and services. Other components, for example, schoolbooks and tuition, moved to the new “Education and Communication” and recreational reading to “Recreation”. BLS’ *Monthly Labor Review* (December 1996), and BLS’ Internet site have more information about the CPI at <http://stats.bls.gov/cpihome.htm>.

**Other Labor Income –**

This component of BEA Personal income consists of employers’ payments to private and government employee retirement plans, private group health and life insurance plans, privately administered workers’ compensation plans, and supplemental unemployment benefit plans; and of several other minor categories, including judicial fees to jurors and witnesses, compensation of prison inmates, and marriage fees to justices of the peace. See [Personal Income](#).

**Personal Contributions for Social Insurance –**

This BEA aggregate which is subtracted in the calculation of personal income consists of the contributions, or payments, by employees, by the self-employed, and by other individuals who participate in the following government programs: Old-age, survivors, and disability insurance (social security); hospital

insurance; supplementary medical insurance; unemployment insurance; railroad retirement; veterans life insurance; and temporary disability insurance. See [Personal Income](#).

**Personal Income** – Income received by persons for participation in production, from government and business transfer payments, and from government interest (treated like a transfer payment by the Bureau of Economic Analysis). It is calculated as the sum of wage & salary disbursements, other labor income, proprietors’ income with inventory valuation and capital consumption adjustments, rental income of persons with capital consumption adjustment, personal dividend income, personal interest income, and transfer payments to persons, less personal contributions for social insurance. For additional information see

[<http://www.bea.doc.gov/bea/regional/spi/index.html>](http://www.bea.doc.gov/bea/regional/spi/index.html)

**Proprietors’ Income** – This component of BEA Personal income is the current-production income (including income in kind) of sole proprietorships, partnerships and cooperatives. Corporate directors’ fees and the imputed net rental income of owner-occupants of farm dwellings is included in proprietors’ income but the imputed net rental income of owner-occupants of nonfarm dwellings is included in rental income of persons. Proprietors’ income excludes dividends and monetary interest received by nonfinancial business and rental incomes by persons not primarily engaged in the real estate business; these incomes are included in dividends, net interest, and rental income of persons, respectively. See [Personal Income](#).

**Retail Trade Jobs** – Jobs in those establishments that are engaged in sales of tangible personal property to the customer for use or consumption and not for resale.

**Services Jobs** – Jobs in those activities that are engaged in for other persons for a consideration which involve the rendering of a service as distinguished from the sale of tangible property or the production and sale of tangible property. Includes all professional services.

**Single Family Sales and Resales:** Consists of sales of new homes and resales that are entered in the Multiple Listing Service.

**State Government Jobs – Education** includes all employees under the Department of Education (DOE) and the University of Hawaii System. This includes public library personnel, substitute teachers who received pay during the pay period including the 12th of the month, and support personnel such as cafeteria workers, classroom cleaners, and school security

attendants. Also included are part-time employees in special programs such as the A+ After School.

**State Government Jobs – Non-Education** - Includes all other executive branch departments (i.e. Agriculture, Transportation, etc.), the legislative and judicial branches, and the Research Corporation of the University of Hawaii (RCUH).

**Transfer Payments** – As a component of Personal Income, these are payments for which no current services are performed. It consists of payments to individuals and to nonprofit institutions by Federal, State and local governments and by businesses. Government transfer payments to individuals includes retirement and disability insurance payments (mainly medicare and medicaid), income maintenance benefits, unemployment insurance benefits, veterans benefits, and Federal grants and loans to students. Government transfer payments to nonprofit institutions excludes payments by Federal Government for work under research and development contracts. Business transfer payments to persons for personal injury and of corporate gifts to nonprofit institutions. See [Personal Income](#).

**Transient Accommodations Tax** – Tax levied on resort time-share vacation units and the furnishing of a room, apartment, suite which is customarily occupied by a person or group for fewer than 180 consecutive days by a hotel, apartment, motel, or cooperative apartment, rooming house, or other place in which lodgings are generally furnished to transients. The tax as of January 1, 1999 is imposed at the rate of 7.25 percent and the tax base includes time-share units.

**Unallocated General Excise & Use Tax Revenues** – General excise and use tax revenues that could not be allocated to specific activities of the general excise & use tax. It also includes collections from penalty and interest, assessments and corrections, delinquent collections, refunds, protested payments, settlements, etc.

**Unemployment Rate** – Ratio of unemployed persons to the civilian labor force expressed as a percentage.

**Use Tax** – Excise tax levied on tangible personal property which is imported or purchased from an unlicensed seller for use in the state. The tax is based upon the purchase price or value of the tangible personal property purchased or imported, whichever is applicable. Rates: 0.5 percent, if for resale at retail; 4.0 percent, if for use or consumption.

**Visitor Arrivals- By Air, Total** – All persons who stayed in Hawaii for a period between one night and one year.

**Domestic Visitor Arrivals** – Visitors who stayed in Hawaii for at least one night but less than one year, arriving on flights from Mainland U.S. A foreign resident arriving in Hawaii on a flight directly from the U.S. Mainland is counted as a domestic visitor.

**International Visitor Arrivals** – Visitors who stayed in Hawaii for at least one night but less than one year arriving on flights from foreign countries. An U.S. resident arriving in Hawaii on a flight directly from a foreign country is counted as an international visitor.

**Wages and Salary Disbursements**– This component of Personal Income consists of the monetary remuneration of employees, including the compensation of corporate officers; commissions, tips, and bonuses; and receipts in kind, or pay-in-kind, such as the meals furnished to the employees of restaurants. It reflects the amount of wages and salaries disbursed, but not necessarily, earned during the year. See [Personal Income](#).

**Wholesale Trade Jobs** – Jobs in those establishments whose sales of tangible personal property is to licensed persons for resale or incorporation into a product or project, and sales to certain leasing companies.