

SECTION 1

POPULATION

This section presents statistics on the growth, geographic distribution, and characteristics of the population of Hawaii, and on the number and characteristics of migrants to and from the State.

Preliminary estimates for mid-1975 indicate a population of 864,900. This total includes approximately 58,700 members of the armed forces and 63,700 of their dependents. It excludes an average of 68,800 visitors who were present in 1975, while including an average of 9,000 residents who were temporarily out of the State. The total population has risen from 154,000 in 1900 and 423,000 in 1940 (although a wartime peak of 859,000 was reached in 1944). Approximately 81.5 percent of the 1975 total lived on Oahu, giving that island a density in excess of 1,250 persons per square mile. The population is young—50 percent were under 25 years of age in 1970—and racially diversified, over one-fourth of the total being the product of mixed marriages. Migration has been a major factor in the growth of the population: between 1970 and 1975, approximately 149,200 persons (excluding military personnel and their dependents) moved to the State, while 104,400 moved away. The in-migrants included 111,700 persons from the Mainland and 37,500 from foreign countries, chiefly the Philippines and Korea.

Comparison of demographic data from different sources is often complicated by the use of differing definitions and coverage. Some series, for example, refer to resident population, while others pertain to de facto population; the latter includes visitors present but excludes residents temporarily absent. Total population includes armed forces stationed in an area, as well as their dependents in the area; civilian population excludes military personnel but includes their dependents. Perhaps the greatest confusion is that resulting from the arbitrary allocation of persons of mixed race in the 1970 U.S. Census. Such groups were shown separately in earlier censuses, and are still reported separately in data issued by State agencies.

The principal sources for these data are the decennial censuses (including final tabulations of the 1970 count), the estimates developed annually by the Hawaii State Department of Health and Department of Planning and Economic Development in cooperation with the Bureau of the Census, the sample survey conducted since 1969 by the Department of Health, and ongoing series on migration maintained by the Hawaii Visitors Bureau and U.S. Immigration and Naturalization Service. The Department of Planning and Economic Development summarizes these data in two series of reports, each issued annually: *The Population of Hawaii* and *Hawaii's In-Migrants*. Comparable national statistics appear in sections 1 and 3 of *Statistical Abstract of the United States: 1975*.

Table 1.—POPULATION OF THE STATE OF HAWAII, ISLAND OF OAHU, AND CITY OF HONOLULU: 1778 TO 1975

Estimate or census date ¹	State of Hawaii	Island of Oahu	City of Honolulu ²	Estimate or census date ¹	State of Hawaii	Island of Oahu ³	City of Honolulu ²
1778-1779 ⁴	250,000	50,000	(NA)	1896: Sept. 27	109,020	40,205	29,920
1823	145,000	34,000	(NA)	1900: June 1	154,001	58,504	39,306
1831-1832	130,313	29,755	13,344	1910: April 15	191,874	81,993	52,183
1835-1836	108,579	27,809	12,994	1920: January 1	255,881	123,496	81,820
1850: January	84,165	25,440	14,484	1930: April 1	368,300	202,887	137,582
1853: Dec. 26	73,138	19,126	11,455	1940: April 1	422,770	257,696	179,358
1860: Dec. 24	69,800	21,275	14,310	1950: April 1	499,794	353,020	248,034
1866: Dec. 7	62,959	19,799	13,521	1960: April 1	632,772	500,409	294,194
1872: Dec. 27	56,897	20,671	14,852	1970: April 1	769,913	630,528	324,871
1878: Dec. 27	57,985	20,236	14,114	1975: July 1	864,900	704,500	344,000
1884: Dec. 27	80,578	28,068	20,487				
1890: Dec. 28	89,990	31,194	22,907				

NA Not available.

¹Estimates for 1778-1779, 1823, and 1975 partial censuses (as supplemented by estimates) for 1831-1832 and 1835-1836, and official censuses for 1850 to 1970.

²The area from Maunalua to Moanalua, inclusive, plus minor outlying islands legally part of the city of Honolulu.

³Data for 1940 and later years include minor outlying islands legally part of the City and County of Honolulu.

⁴Other estimates for 1778-1779 range from 200,000 to 400,000 for the State and from 40,000 to 60,200 for Oahu.

Source: 1778-1779 and 1823 from Robert C. Schmitt, "New Estimates of the Pre-Censal Population of Hawaii," *The Journal of the Polynesian Society*, Vol. 80, No. 2, June 1971, pp. 237-243; 1831 to 1960 from Robert C. Schmitt, *Demographic Statistics of Hawaii: 1778-1965* (University of Hawaii Press, 1968), pp. 42, 70, and 116; 1970 from *U.S. Census of Population: 1970, Final Report PC(1)-A13*, tables 1 and 10 and correction note; 1975 from Hawaii State Department of Planning and Economic Development, Statistical Report 113 (April 21, 1976), table 2, and Hawaii State Census Statistical Areas Committee, Report CTC-32 (April 26, 1976), table 2.

Table 2.—POPULATION OF HAWAII, BY GEOGRAPHIC AREA: 1831 TO 1970

Geographic area	1831	1878	1910	1940	1960	1970
The State	129,814	57,985	191,874	422,770	632,772	769,913
Oahu ¹	29,745	20,236	81,993	257,696	500,409	630,528
Honolulu ¹	13,344	14,114	52,183	179,358	294,194	324,871
Rest of Oahu	16,401	6,122	29,810	78,338	206,215	305,657
Other islands	100,069	37,749	109,881	165,074	132,363	139,385
Hawaii	45,700	17,034	55,382	73,276	61,332	63,468
Maui	35,062	12,109	28,623	46,919	35,717	38,691
Kahoolawe	80	—	2	1	—	—
Lanai	1,200	214	131	3,720	2,115	2,204
Molokai	6,000	2,581	1,791	5,340	5,023	5,261
Kauai	10,947	5,634	23,744	35,636	27,922	29,524
Niihau	1,080	177	208	182	254	237
Urban ²	13,344	14,114	58,928	264,262	483,961	643,222
Rural	116,470	43,871	132,946	158,508	148,811	126,691
PERCENT DISTRIBUTION						
Oahu ¹	22.9	34.9	42.7	61.0	79.1	81.9
Honolulu ¹	10.3	24.3	27.2	42.4	46.5	42.2
Rest of Oahu	12.6	10.6	15.5	18.5	32.6	39.7
Other islands	77.1	65.1	57.3	39.0	20.9	18.1
Urban ²	10.3	24.3	30.7	62.5	76.5	83.5
Rural	89.7	75.7	69.3	37.5	23.5	16.5

¹Includes the Northwestern Hawaiian Islands (except Midway) and, before 1960, the Palmyra Islands.

²Limited to Honolulu before 1910.

Source: Robert C. Schmitt, *The Missionary Censuses of Hawaii* (Bishop Museum, May 1973), table, p. 9, and *Demographic Statistics of Hawaii: 1778-1965* (University of Hawaii Press, 1968), pp. 70 and 115-116; U.S. Bureau of the Census, *U.S. Census of Population: 1970*, Final Report PC(1)-A13, table 9, as corrected.

Table 3.—ESTIMATED POPULATION, BY RESIDENCE AND MILITARY STATUS: 1958 TO 1975

Year ¹	Resident population ²					Visitors present (annual) average)	Residents absent (annual) average)	De facto population ³
	Total	Armed forces ⁴	Civilian population					
			Total	Military dependents ⁵	Not military dependents			
1958	605,400	55,000	550,300	(NA)	(NA)	8,400	2,000	611,800
1959	622,100	56,600	565,500	(NA)	(NA)	10,400	2,000	630,500
1960: Apr. 1	632,772	53,888	578,884	60,057	518,827	10,800	2,100	641,500
July 1	641,500	59,200	582,300	60,300	522,100	11,800	2,100	651,200
1961	658,700	60,800	597,900	62,000	535,800	12,000	2,400	668,200
1962	683,500	79,000	604,500	63,200	541,300	13,100	3,000	693,600
1963	682,200	59,600	622,700	61,500	561,200	15,300	3,100	694,500
1964	699,900	73,200	626,700	69,100	557,600	16,000	4,700	711,200
1965	703,800	53,400	650,400	65,800	584,600	17,300	5,700	715,400
1966	710,300	54,100	656,300	62,600	593,600	21,000	6,800	724,600
1967	722,500	56,000	666,500	61,300	605,200	27,700	7,600	742,600
1968	734,500	57,000	677,400	59,100	618,300	32,500	8,100	758,800
1969	750,200	48,500	701,800	59,700	642,100	37,400	8,800	778,800
1970: Apr. 1	769,913	55,142	714,771	61,858	652,913	37,600	10,300	797,300
July 1	774,200	53,000	721,100	57,800	663,400	37,600	10,000	801,800
1971	798,000	50,800	747,200	62,200	685,100	41,900	9,400	830,500
1972	820,900	52,000	768,900	66,200	702,700	51,300	8,600	863,500
1973	843,700	58,100	785,600	70,300	715,300	61,600	9,800	895,500
1974	854,100	57,500	796,600	68,300	728,200	66,000	7,800	912,300
1975	864,900	58,700	806,100	63,700	742,400	68,800	9,000	924,700

NA Not available.

¹July 1 unless otherwise specified.

²Includes residents temporarily absent; excludes visitors present.

³Excludes residents temporarily absent; includes visitors present.

⁴De facto basis, 1958-1969; stationed or homeported in Hawaii, 1970 forward.

⁵Dependents living in Hawaii, regardless of location of family head.

Source: Hawaii State Department of Planning and Economic Development, *The Population of Hawaii, 1975* (Statistical Report 113, April 21, 1976), table 1.

Table 4.—ESTIMATED POPULATION, 1970 TO 1975, AND DENSITY, 1975, BY COUNTY

Subject and date	State total	City and County of Honolulu	Other counties						
			Total	Hawaii County	Kauai County ¹	Maui County ²			
						Total	Lanai	Maui	Molokai
TOTAL RESIDENT POPULATION³									
1970: April 1	769,913	630,528	139,385	63,468	29,761	46,156	2,204	38,691	5,261
1974: July 1	854,100	697,400	156,600	72,200	32,000	52,400	2,200	45,000	5,200
1975: July 1	864,900	704,500	160,400	74,700	31,800	53,900	2,200	46,300	5,400
CIVILIAN RESIDENT POPULATION⁴									
1970: April 1	714,771	575,719	139,052	63,328	29,627	46,097	2,204	38,632	5,261
1974: July 1	796,600	640,300	156,300	72,000	31,900	52,400	2,200	45,000	5,200
1975: July 1	806,100	646,000	160,100	74,600	31,700	53,900	2,200	46,300	5,400
TOTAL DE FACTO POPULATION⁵									
1970: April 1	797,300	649,600	147,600	66,300	32,300	49,000	2,200	41,500	5,300
1974: July 1	912,300	738,700	173,500	77,700	36,300	59,600	2,200	52,000	5,300
1975: July 1	924,700	745,400	179,300	80,600	36,500	62,100	2,200	54,400	5,500
DE FACTO DENSITY									
Per square mile, 1975	143.9	1,251.4	30.8	20.0	59.0	52.9	15.7	74.7	21.2
Per square km, 1975	55.6	483.1	11.9	7.7	22.8	20.4	6.1	28.9	8.2

¹Includes Kauai, Niihau, Lehua, and Kaula. The total resident population of Niihau was 237 on April 1, 1970 and 240 as of February 1, 1975. Kaula and Lehua are uninhabited.

²Population data for county and Molokai include Kalawao County (Kalaupapa Settlement): 172 in 1970 and 188 in 1975. Density data include Kahoolawe (uninhabited).

³Includes armed forces and their dependents.

⁴Includes military dependents but excludes armed forces.

⁵Includes armed forces and their dependents and also visitors present, but excludes residents temporarily absent.

Source: Hawaii State Department of Planning and Economic Development, *The Population of Hawaii, 1975* (Statistical Report 113, April 21, 1976), table 2.

Table 5.—RESIDENT POPULATION OF COUNTIES AND DISTRICTS: 1960 TO 1974

County and district	April 1, 1960	April 1, 1970	July 1, 1974 ¹	% increase 1970-1974
The State	632,772	769,913	846,900	10.0
Honolulu	500,409	630,528	691,200	9.6
Honolulu	294,194	324,871	342,200	5.4
Koolaupoko	60,238	92,219	102,600	11.3
Koolauloa	8,043	10,562	11,200	5.7
Waialua	8,221	9,171	9,700	5.8
Wahiawa	34,595	37,329	41,500	11.1
Waianae	16,452	24,077	26,500	10.0
Ewa	78,666	132,299	157,500	19.1
Hawaii	61,332	63,468	72,200	13.8
Puna	5,030	5,154	6,800	32.2
South Hilo	31,553	33,915	38,000	11.6
North Hilo	2,493	1,881	2,100	10.4
Hamakua	5,221	4,648	5,000	7.5
North Kohala	3,386	3,326	3,400	3.6
South Kohala	1,538	2,310	2,700	18.6
North Kona	4,451	4,832	6,400	32.6
South Kona	4,292	4,004	4,100	3.2
Ka'u	3,368	3,398	3,700	9.6
Maui and Kalawao	42,855	46,156	51,900	12.4
Hana	1,073	969	1,100	9.9
Makawao	10,409	9,979	11,600	16.8
Wailuku	19,391	22,219	25,000	12.6
Lahaina	4,844	5,524	6,800	22.9
Lanai	2,115	2,204	2,200	-0.3
Molokai	4,744	5,089	5,200	0.3
Kalawao	279	172		
Kauai	28,176	29,761	31,600	6.2
Waimea	7,057	7,569	7,600	0.5
Koloa	7,012	6,851	7,200	5.0
Lihue	6,297	6,766	6,600	-2.0
Kawaihau	6,498	7,393	8,400	13.0
Hanalei	1,312	1,182	1,800	53.1

¹For revised State and County estimates, see table 4.

Source: U.S. Bureau of the Census, *U.S. Census of Population: 1970*, Final Report PC(1)-A13, table 10, as corrected; Hawaii State Census Statistical Areas Committee, *Estimated Population of Hawaii by Districts, 1974* (Report CTC-31, October 20, 1975).

Table 6.—LAND AREA, 1970, AND POPULATION, 1960 AND 1970, OF URBAN PLACES

Island and urban place ¹	Land area (acres)	Resident population		Island and urban place ¹	Land area (acres)	Resident population	
		1970	1960 ²			1970	1960 ²
Oahu:				Oahu, cont.:			
Aiea	1,302	12,560	11,436	Waimalu	115	2,982	2,446
Barbers Pt. Hsg.	149	3,187	2,665	Waimanalo Beach	328	3,045	1,517
Ewa	627	2,906	3,257	Waipahu	1,815	24,150	7,802
Ewa Beach	815	7,765	4,627				
Foster Village	335	3,755	2,133	Hawaii:			
Halawa Hts.	808	5,809	2,485	Hilo	35,929	26,353	23,005
Haleiwa	1,165	2,626	2,504	Kailua	489	365	433
Hickam Housing	720	7,352	6,454	Papaikou	749	1,888	1,591
Honolulu	53,696	324,871	294,194	Waimea	652	756	657
Iroquois Pt.	395	4,572	677				
Kailua ³	4,470	33,783	24,402	Kauai:			
Kaneohe	4,316	29,903	15,291	Kapaa	2,591	3,794	3,439
Laie	754	3,009	1,767	Lihue	3,959	3,124	4,106
Maili	477	4,397	2,954				
Makaha	723	4,644	2,735	Maui:			
Makakilo City	850	3,499	0	Kahului	2,888	8,280	4,223
Maunawili	2,325	5,303	2,128	Lahaina	870	3,718	3,423
Mokapu	2,718	7,860	6,397	Wailuku	1,499	7,979	6,969
Nanakuli	1,068	6,506	2,745				
Pacific Palisades	658	7,846	0	Molokai:			
Pearl City	2,135	19,552	7,072	Kaunakakai	573	1,070	740
Schofield Bks.	1,849	13,516	14,873				
Wahiawa	1,472	17,598	15,512	Lanai:			
Waialua	829	4,047	2,689	Lanai City	328	2,122	2,056
Waianae	541	3,302	3,186				

¹These places are among the 93 cities, towns, and villages assigned statistical boundaries under Act 25, Session Laws of 1963. Each place over 2,500, the largest place on each island if none exceeds 2,500, and a few other places of special interest are shown.

²These figures refer to the 1960 population within the 1970 boundaries, and hence may differ somewhat from data published in official census bulletins.

³Includes Coconut Grove, Kalaheo Hillside, Keolu Hills, and Lanikai.

Source: Hawaii State Department of Planning and Economic Development, *Statistical Boundaries of Cities, Towns and Villages as Approved Through December 31, 1975* (Report SB-A11, February 4, 1976), table 1.

CENSUS TRACT MAP ISLAND OF OAHU

CITY & COUNTY OF HONOLULU

THIS MAP SHOWS THE BOUNDARIES USED IN THE 1960 CENSUS. FOR 1970, MANY OF THE 1960 CENSUS TRACTS WERE SPLIT INTO TWO OR MORE TRACTS; TRACT 1, FOR EXAMPLE, WAS DIVIDED INTO THREE TRACTS, DESIGNATED 1.01, 1.02, AND 1.03.

STATE OF HAWAII

DEPARTMENT OF TRANSPORTATION
HIGHWAYS DIVISION
PREPARED BY THE
HIGHWAY PLANNING SECTION
IN COOPERATION WITH THE
U.S. DEPARTMENT OF COMMERCE
BUREAU OF PUBLIC ROADS

1968

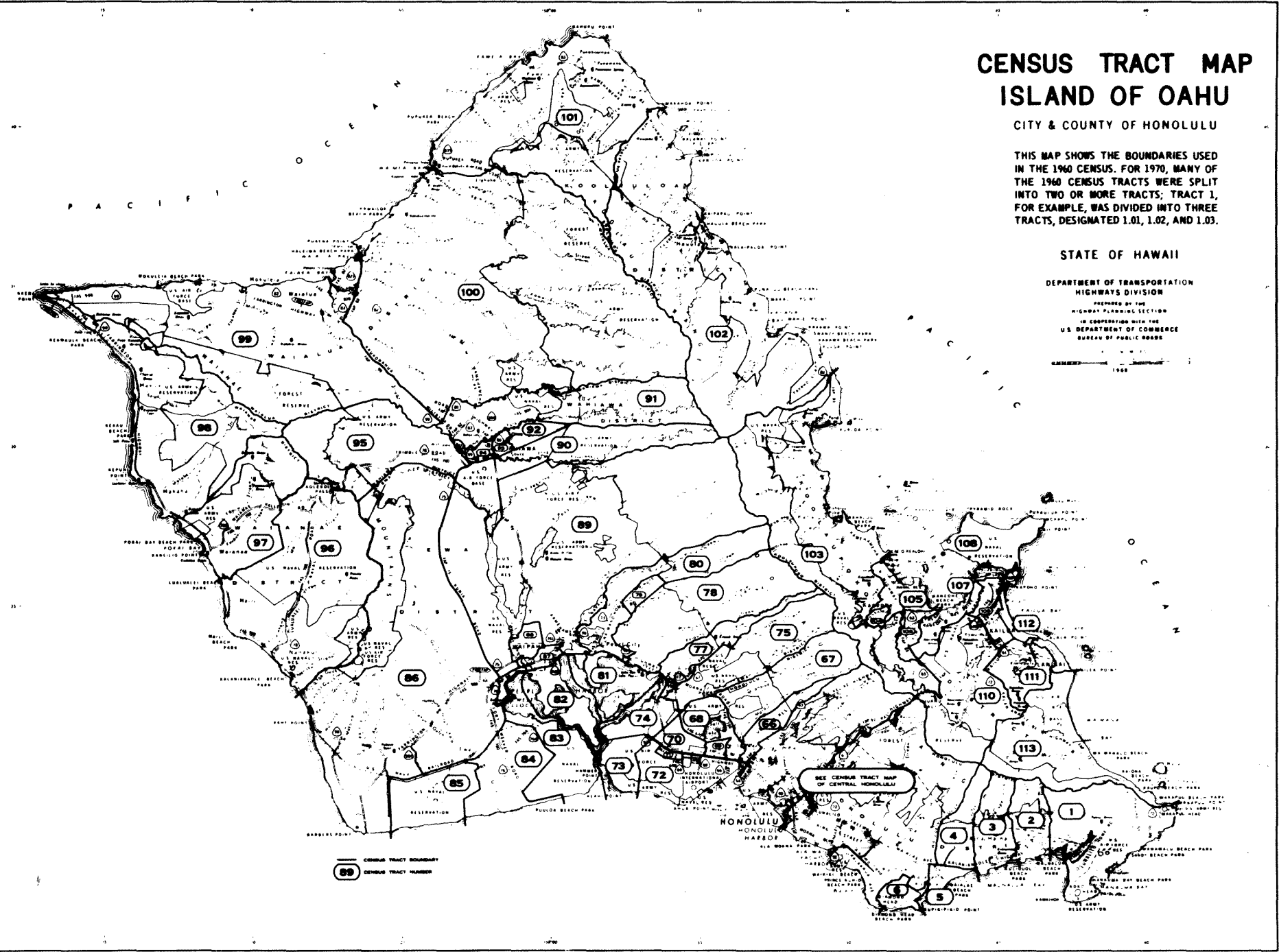

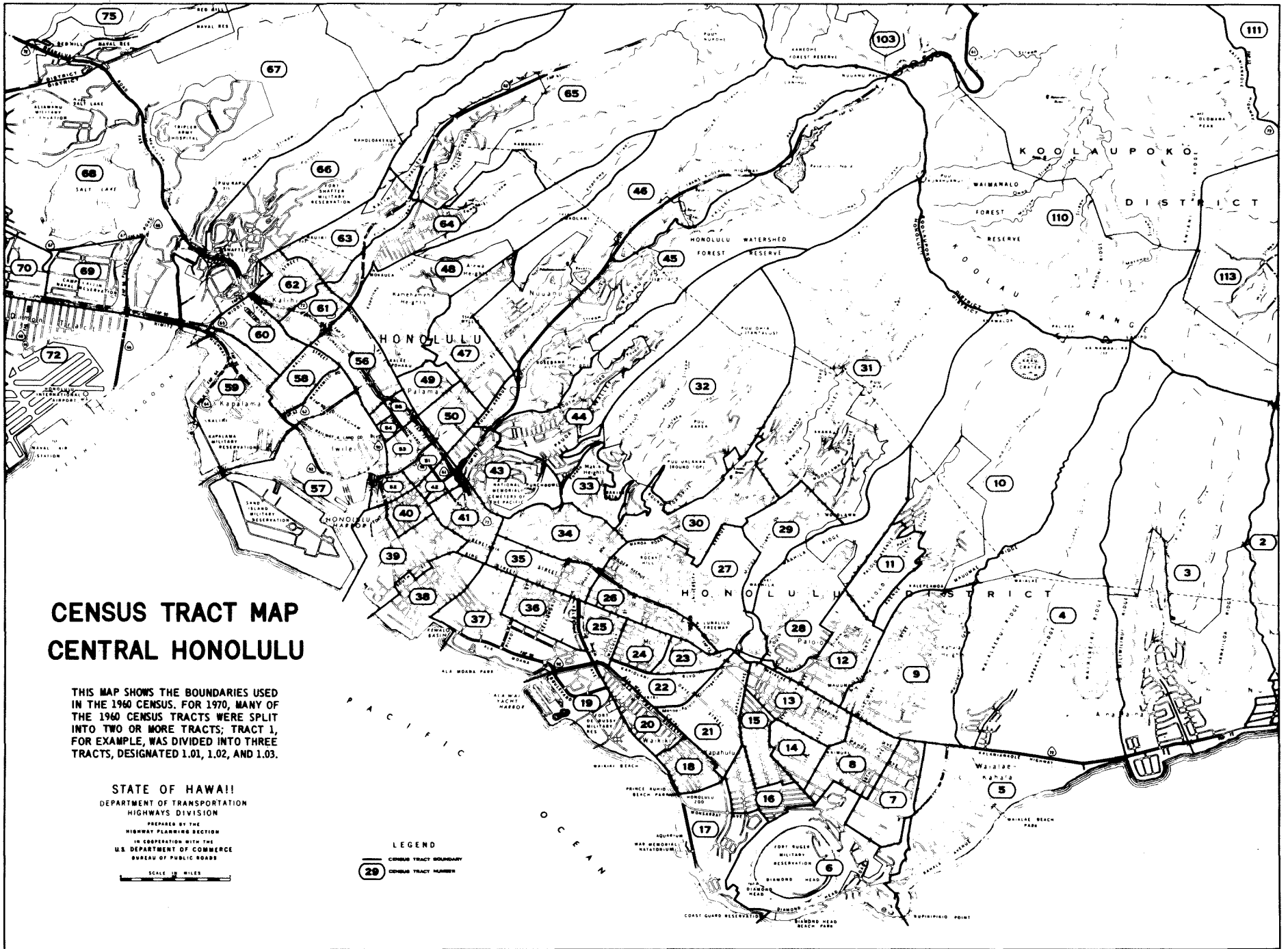

CENSUS TRACT MAP CENTRAL HONOLULU

THIS MAP SHOWS THE BOUNDARIES USED IN THE 1960 CENSUS. FOR 1970, MANY OF THE 1960 CENSUS TRACTS WERE SPLIT INTO TWO OR MORE TRACTS; TRACT 1, FOR EXAMPLE, WAS DIVIDED INTO THREE TRACTS, DESIGNATED 1.01, 1.02, AND 1.03.

STATE OF HAWAII
DEPARTMENT OF TRANSPORTATION
HIGHWAYS DIVISION
PREPARED BY THE
HIGHWAY PLANNING SECTION
IN COOPERATION WITH THE
U.S. DEPARTMENT OF COMMERCE
BUREAU OF PUBLIC ROADS

SCALE IN MILES

LEGEND
 CENSUS TRACT BOUNDARY
 CENSUS TRACT NUMBER

Table 7.—AREA, POPULATION, AND HOUSING UNITS, FOR OAHU, BY CENSUS TRACTS: 1970 AND 1975

Census tract	Land area ¹ (acres)	Resident population		Persons per acre 1975 ²	Employment (by place of work), 1970 ³	Housing units	
		April 1, 1970	July 1, 1975 ²			April 1, 1970 ⁴	July 1, 1975 ⁵
Oahu ⁵	383,345	630,528	704,455	1.8	245,890	174,742	209,685
Honolulu ⁵	56,590	324,871	343,972	6.1	142,776	103,189	118,843
1	7,458	12,572	20,233	2.7	533	3,498	6,098
2	2,210	5,123	5,958	2.7	166	1,356	1,686
3	2,842	6,485	6,157	2.2	473	1,710	1,733
4	2,366	4,469	5,887	2.5	162	1,190	1,675
5	708	5,253	4,950	7.0	1,654	1,835	1,848
6	812	2,025	1,801	2.2	646	575	546
7	240	3,794	3,632	15.1	344	994	1,017
8	223	4,599	4,150	18.6	289	1,237	1,258
9	688	10,679	10,223	14.8	785	3,239	3,306
10	1,951	3,650	3,469	1.8	66	894	925
11	190	4,586	4,451	23.4	293	1,023	1,062
12	280	7,888	7,468	26.7	660	2,148	2,171
13	231	5,146	4,696	20.3	1,661	1,589	1,586
14	122	2,990	2,823	23.1	68	848	856
15	139	4,345	4,130	29.7	317	1,261	1,281
16	151	4,783	4,422	29.3	323	1,392	1,392
17	331	2,559	2,454	7.4	1,119	1,523	1,573
18	102	4,060	4,046	39.7	1,328	2,379	2,578
19	377	4,479	5,496	14.6	12,668	2,770	3,655
20	123	4,585	5,100	41.5	4,759	2,991	3,618
21	300	3,347	3,922	13.1	1,177	1,211	1,512
22	152	3,796	6,570	43.2	241	1,493	2,752
23	89	4,195	5,312	59.7	814	1,654	2,243
24	107	5,878	6,244	58.4	1,109	2,143	2,425
25	107	4,242	3,939	36.8	775	1,630	1,637
26	164	5,163	5,262	32.1	4,099	1,815	2,137
27	625	8,714	7,211	11.5	6,182	2,491	2,842
28	624	4,316	3,848	6.2	1	1,161	1,163
29	259	1,591	1,549	6.0	196	394	410
30	410	4,966	4,795	11.7	218	1,561	1,630
31	2,275	8,433	8,189	3.6	203	2,179	2,275
32	1,468	1,218	1,194	0.8	21	360	379
33	148	1,145	1,091	7.4	44	285	291
34	274	14,913	16,424	59.9	492	7,331	8,870
35	185	4,308	5,779	31.2	7,255	1,925	2,770
36	180	5,570	5,687	31.6	7,259	2,628	2,868
37	408	1,349	2,039	5.0	18,551	746	1,199
38	254	837	758	3.0	16,550	279	255
39	292	397	328	1.1	13,829	119	96
40	71	100	58	0.8	24,924	53	53
41	163	4,097	4,716	28.9	7,763	1,903	2,345

Table 7.—AREA, POPULATION AND HOUSING UNITS, FOR OAHU, BY CENSUS TRACTS: 1970 AND 1975 (continued)

Census tract	Land area ¹ (acres)	Resident population		Persons per acre 1975 ²	Employment (by place of work), 1970 ³	Housing units	
		April 1, 1970	July 1, 1975 ²			April 1, 1970 ⁴	July 1, 1975 ⁵
42	58	1,162	1,074	18.5	1,425	642	642
43	327	5,628	6,094	18.6	649	1,970	2,291
44	822	5,142	5,855	7.1	310	1,466	1,494
45	1,924	4,780	4,876	2.5	313	1,387	1,535
46	1,708	4,377	4,067	2.4	240	1,170	1,192
47	327	5,500	5,282	16.2	1,547	1,481	1,523
48	863	6,608	6,086	7.0	944	1,734	1,750
49	101	3,292	3,033	30.0	514	994	987
50	134	3,973	3,651	27.2	2,079	1,264	1,308
51	45	0	0	0	304	0	0
52	44	1,405	1,299	29.5	4,192	974	960
53	87	482	5,557	63.9	351	468	1,739
54	20	1,862	1,669	83.4	137	364	386
55	53	1,975	1,741	32.8	326	545	540
56	231	5,768	5,006	21.7	1,382	1,434	1,366
57	1,033	2,749	2,084	2.0	14,721	1,028	990
58	126	3,163	3,582	28.4	1,502	969	1,169
59	520	4,449	3,780	7.3	9,034	1,231	1,190
60	179	6,711	5,866	32.8	1,817	1,698	1,651
61	114	3,262	3,009	26.4	673	739	766
62	153	6,818	6,324	41.3	398	1,603	1,606
63	293	6,796	6,339	21.6	413	1,372	1,371
64	440	6,680	6,177	14.0	160	1,422	1,435
65	2,802	4,011	3,783	1.4	61	904	921
66	1,423	3,424	4,522	3.2	4,987	679	714
67	4,856	9,819	10,876	2.2	1,799	2,387	2,628
68	1,714	7,500	12,296	7.2	7,067	1,908	3,329
69	256	3,694	4,928	19.2	95	1,235	1,324
70	700	4,899	4,898	7.0	401	1,304	1,386
71	266	1,402	0	0	0	370	0
72	3,074	3,864	3,705	1.2	14,798	634	634
114 ⁵	1,798	31	52	0.03	0	0	0
Rest of Oahu	326,755	305,657	360,483	1.1	103,114	71,553	90,842
73	1,465	10,564	11,901	8.1	10,170	1,557	2,152
74	1,180	9,086	7,850	6.6	28,907	756	752
75	5,903	11,424	10,637	1.8	1,293	2,506	2,486
76	163	2,934	3,071	18.8	104	727	811
77	2,199	9,632	10,265	4.7	1,378	2,347	2,677
78	9,162	5,695	9,742	1.1	938	1,740	3,432
79	647	762	654	1.0	4	2	2
80	4,851	24,329	27,566	5.7	2,316	5,821	7,084
81	1,061	3,535	3,422	3.2	860	614	732
82	1,780	0	0	0	147	0	0

Table 7.—AREA, POPULATION AND HOUSING UNITS, FOR OAHU, BY CENSUS TRACTS: 1970 AND 1975 (continued)

Census tract	Land area ¹ (acres)	Resident population		Persons per acre, 1975 ²	Employment (by place of work), 1970 ³	Housing units	
		April 1, 1970	July 1, 1975 ²			April 1, 1970 ⁴	July 1, 1975 ⁵
83	3,172	4,759	8,698	2.7	80	1,200	2,343
84	4,211	7,801	7,571	1.8	1,565	1,932	1,999
85	3,671	3,187	3,751	1.0	3,380	574	854
86	32,063	8,340	10,478	0.3	5,426	2,016	2,706
87	962	12,705	13,712	14.2	1,974	3,080	3,567
88	688	3,429	3,690	5.4	865	806	926
89	32,783	14,117	29,813	0.9	3,372	3,778	8,196
90	7,705	2,783	3,509	0.4	1,201	498	692
91	8,276	3,410	3,550	0.4	1,876	614	713
92	754	6,637	6,800	9.0	501	1,736	1,899
93	304	4,875	4,877	16.0	1,770	1,469	1,587
94	414	6,048	6,528	15.8	648	1,778	2,043
95	8,039	13,576	19,921	2.5	11,348	2,547	3,084
96	16,965	13,654	13,856	0.8	1,580	2,856	3,219
97	7,667	6,020	8,333	1.1	1,047	1,565	2,327
98	13,877	4,403	5,307	0.4	297	1,212	1,560
99	23,415	7,346	7,839	0.3	1,944	2,045	2,343
100	47,119	1,825	1,701	0.04	760	515	534
101	19,379	3,497	4,135	0.2	748	1,117	1,452
102	24,014	7,065	7,123	0.3	696	1,769	2,129
103	17,225	10,909	14,527	0.8	414	2,809	3,994
104	277	618	213	0.8	0	7	7
105	1,450	12,494	14,018	9.7	2,152	3,065	3,701
106	790	8,332	8,260	10.4	795	2,005	2,123
107	1,488	6,086	6,696	4.5	491	1,682	1,990
108	2,718	7,860	11,312	4.2	6,767	1,212	1,531
109	1,115	14,622	14,236	12.8	1,645	3,773	3,914
110	7,345	3,957	4,116	0.6	397	953	1,063
111	2,479	13,355	15,324	6.2	2,163	3,281	4,036
112	864	7,209	7,046	8.2	230	2,101	2,192
113	7,115	6,777	8,435	1.2	865	1,488	1,990

¹The revised Oahu total (including the Northwestern Hawaiian Islands) is 381,248 acres.

²Provisional estimates; accuracy generally limited to two significant figures.

³Estimated by the Hawaii State Department of Transportation, Advance Transportation Planning Office.

⁴Data differ in some instances from census totals; for discussion, see source.

⁵Includes the Northwestern Hawaiian Islands, from Nihoa to Kure Atoll but exclusive of the Midway Islands.

Source: Hawaii State Census Statistical Areas Committee, *Population and Housing Units Estimates for Oahu Census Tracts, 1970-1975* (Report CTC-32, April 26, 1976); unpublished estimates of employment by place of work, supplied by the Hawaii State Department of Transportation, Statewide Transportation Planning Office.

Table 8.—POPULATION CENTERS AND MEDIANS: 1920 TO 1975

Measure, area, and year	Location	Movement since preceding date
Center:¹		
State, 1960	Kaiwi Channel, 7 mi. SE of Makapuu Point
State, 1970	Kaiwi Channel, 3½ mi. SE of Halona Blow Hole	4 mi. WNW
Hawaii Co., 1970 ...	15 mi. W of Hilo, 11 mi. SE of Mauna Kea
Maui Co., 1970	1 mi. N of Iao Needle
Oahu, 1970	Tripler General Hospital
Kauai Co., 1970	7½ mi. N of Koloa, 3½ mi. SSE of Kawaikini
Median for Oahu:²		
1920	School and Liliha Streets, Honolulu
1930	School St. between Liliha and Lanakila Streets	800 ft. NW
1940	Liliha St. and Kellett Lane	1,000 ft. E
1950	Liliha and Kuakini Streets	200 ft. NE
1960	Alewa Dr. and Aulii St.	3,900 ft. NE
1970	Nihi and Moani Streets, Kalihi	5,300 ft. NW
1975	Southeast end of Kilohana St., Kalihi	1,500 ft. SW

¹The "center of population" is that point which may be considered the center of population gravity of the State, or that point upon which the State would balance if it were a rigid plane without weight and the population distributed thereon with each individual being assumed to have equal weight and to exert an influence on a central point proportional to his distance from that point. The center of population thus differs from the geographic center, which is based on the distribution of land area rather than population; the geographic center of the State, according to the National Oceanic and Atmospheric Administration, "is about 29 miles west of the village of Honoipu near the northern tip of the Island of Hawaii and 24 miles south of Kanahena Point on the southern shore of the Island of Maui."

²The population median is defined as the intersection of a line bisecting the population north and south with a line bisecting it east and west. This means that half of the population lives north of the point, and half, south; half lives east of the point, and half, west. It is the point which, if everyone living on Oahu made a single trip to it, traveling in a straight line, would require the fewest man-miles of travel. In practice, of course, trip distances are determined by topography and highway locations.

Source: U.S. Bureau of the Census, *Centers of Population for States and Counties* (1974), pp. 3, 66, and Hawaii map; Hawaii State Census Statistical Areas Committee, *Population and Housing Unit Estimates for Oahu Census Tracts, 1970-1975* (Report CTC-32, April 26, 1976), table 6; U.S. Department of Commerce, News Release NOS 73-80 (October 10, 1973).

Table 9.—ILLUSTRATIVE PROJECTIONS OF TOTAL RESIDENT POPULATION: 1970 TO 2020
(Data include armed forces stationed in Hawaii but exclude visitors present.)

Series, ¹ age, and county	1970 ²	1980	1985	1990	1995	2000	2010	2020
TOTAL POPULATION								
D-2 ³	769,913	932,900	1,036,300	1,150,100	1,270,900	1,400,500	1,722,800	2,151,800
E-2 ⁴	769,913	930,000	1,027,600	1,131,700	1,238,700	1,349,200	1,606,100	1,927,400
E-1 ⁵	769,913	926,900	1,017,400	1,109,200	1,197,800	1,282,600	1,461,500	1,660,000
F-0 ⁶	769,913	845,600	882,900	913,700	935,000	946,900	960,000	967,300
AGE (E-2)⁴								
Under 5 years	70,951	85,300	96,900	104,400	107,600	111,500	133,000	159,200
5 to 9 years	80,008	76,200	89,000	101,400	109,800	114,000	128,500	157,000
10 to 14 years	79,971	76,000	79,500	92,600	106,000	115,200	126,300	151,600
15 to 19 years	71,993	84,400	78,900	82,900	96,500	110,500	126,100	144,300
20 to 24 years	81,732	108,300	111,900	107,500	112,700	127,500	154,200	170,200
25 to 34 years	107,314	155,800	184,100	200,200	201,600	204,600	259,500	310,800
35 to 44 years	95,727	105,500	128,000	155,700	184,600	201,800	209,200	267,000
45 to 54 years	84,418	90,000	87,300	101,100	123,500	151,100	197,300	207,200
55 to 64 years	53,816	77,700	85,800	83,800	81,700	94,600	141,000	184,100
65 to 74 years	29,543	46,600	56,400	66,300	72,500	70,300	79,000	117,200
75 years and over	14,440	24,300	29,900	36,000	42,300	48,100	52,100	58,800
COUNTIES (E-2)⁴								
City & Co. of Honolulu	630,528	749,500	818,700	891,000	965,000	1,039,400	1,221,200	1,436,000
County of Hawaii	63,468	83,800	97,700	113,400	130,000	146,900	185,700	240,700
County of Kauai	29,761	36,700	41,300	46,100	50,700	55,400	64,400	76,500
County of Maui	46,156	60,100	69,900	81,200	93,000	107,600	134,700	174,200

¹These projections were prepared by the "cohort-component" technique, using three assumptions on future fertility, three on net migration, and one on mortality. The fertility assumptions are indicated by letters comparable to those used in a recent study by the Bureau of the Census, and are based on a completed cohort fertility rate (i.e., the average number of births per 1,000 women upon completion of childbearing) that will move gradually toward the following levels: Series D, 2,500, about the same as the United States and also the civilian population of Hawaii in 1970; Series E, 2,100, or approximately the replacement level; Series F, 1,800. The migration assumptions are indicated by numbers: 0, zero net migration for the civilian population, exclusive of military dependents; 1, a continuation of the 1970-1973 annual rate, in which civilian net in-migration averaged 34.3 per million U.S. population; 2, a gradual doubling, by 2020, of the 1970-1973 annual rate. All series assume a gradual convergence between the 1968-1972 age-sex-specific mortality rates observed for Hawaii and those projected by the Bureau of the Census for the nation as a whole after 2000.

²Census count, as revised.

³Based on high fertility and an increasing net in-migration rate.

⁴Based on intermediate fertility and an increasing net in-migration rate. This series is the one most consistent with recent employment projections obtained by the Department of Planning and Economic Development from its input-output model.

⁵Based on intermediate fertility and a constant net in-migration rate, both close to the Hawaii rates of the early 1970's.

⁶Based on low fertility and zero net in-migration, and generally consistent with the recommendations of the Temporary Commission on Population Stabilization as submitted to the 1972 State Legislature.

Source: Hawaii State Department of Planning and Economic Development, *The Population of Hawaii, 1958-2025* (Statistical Report 114, May 5, 1976), pp. 24-26 and 35.

Table 10.—AGE AND SEX, BY COUNTIES: 1970

(Revised from 1970 census tabulations to take account of later corrections and apparent overstatement of centenarians.)

Age	State total			City & Co. of Honolulu		County of Hawaii		County of Kauai		County of Maui	
	Both sexes	Male	Female	Male	Female	Male	Female	Male	Female	Male	Female
All ages	769,913	399,908	370,005	327,744	302,784	32,898	30,570	15,556	14,205	23,710	22,446
Under 1 year	15,191	7,837	7,354	6,559	6,138	582	564	274	261	422	391
1 year	13,680	6,946	6,734	5,748	5,594	492	509	278	240	428	391
2 years	13,310	6,848	6,462	5,726	5,367	519	490	228	245	375	360
3 years	13,868	7,162	6,706	5,877	5,548	559	510	303	243	423	405
4 years	14,902	7,534	7,368	6,193	6,091	628	593	290	267	423	417
5 years	15,572	7,989	7,583	6,636	6,274	608	575	301	305	444	429
6 years	16,157	8,270	7,887	6,854	6,520	617	603	334	314	465	450
7 years	16,167	8,253	7,914	6,768	6,540	661	599	325	295	499	480
8 years	16,194	8,396	7,798	6,874	6,382	671	659	340	289	511	468
9 years	15,918	8,168	7,750	6,670	6,346	680	629	332	301	486	474
10 years	16,833	8,661	8,172	7,082	6,625	728	660	347	350	504	537
11 years	16,077	8,193	7,884	6,698	6,427	716	637	291	344	488	476
12 years	15,812	8,092	7,720	6,540	6,221	739	695	303	329	510	475
13 years	15,530	7,901	7,629	6,330	6,188	756	658	331	315	484	468
14 years	15,719	8,023	7,696	6,385	6,077	762	736	346	360	530	523
15 years	15,078	7,739	7,339	6,202	5,789	758	733	304	310	475	507
16 years	14,545	7,431	7,114	5,910	5,648	736	699	285	278	500	489
17 years	14,641	7,467	7,174	5,886	5,687	703	647	357	329	521	511
18 years	13,747	7,239	6,508	6,022	5,401	572	573	241	179	404	355
19 years	13,982	7,476	6,506	6,579	5,512	444	511	143	138	310	345
20 years	16,739	9,758	6,981	8,970	6,114	357	419	142	160	289	288
21 years and over	450,251	234,525	215,726	191,235	176,295	19,610	17,871	9,461	8,353	14,219	13,207
Under 5 years	70,951	36,327	34,624	30,103	28,738	2,780	2,666	1,373	1,256	2,071	1,964
5 to 9 years	80,008	41,076	38,932	33,802	32,062	3,237	3,065	1,632	1,504	2,405	2,301
10 to 14 years	79,971	40,870	39,101	33,035	31,538	3,701	3,386	1,618	1,698	2,516	2,479
15 to 19 years	71,993	37,352	34,641	30,599	28,037	3,213	3,163	1,330	1,234	2,210	2,207
20 to 24 years	81,732	46,909	34,823	42,996	30,695	1,804	1,906	787	829	1,322	1,393
25 to 29 years	59,583	30,420	29,163	26,434	25,042	1,855	1,775	837	894	1,294	1,452
30 to 34 years	47,731	23,895	23,836	20,565	20,156	1,471	1,621	753	849	1,106	1,210
35 to 39 years	46,781	23,131	23,650	19,659	19,634	1,628	1,875	770	850	1,074	1,291
40 to 44 years	48,946	23,798	25,148	19,384	20,561	2,048	2,110	956	926	1,410	1,551
45 to 49 years	46,296	23,394	22,902	18,722	18,407	2,083	2,072	1,026	949	1,563	1,474
50 to 54 years	38,122	19,655	18,467	15,291	14,441	1,948	1,801	886	866	1,530	1,359
55 to 59 years	30,399	17,069	13,330	12,592	10,104	1,956	1,461	1,029	683	1,492	1,082
60 to 64 years	23,417	13,817	9,600	9,499	7,141	1,904	1,118	1,008	500	1,406	841
65 to 69 years	17,691	9,689	8,002	6,639	5,896	1,373	955	695	484	982	667
70 to 74 years	11,852	5,791	6,061	3,933	4,577	835	676	387	319	636	489
75 to 79 years	7,031	3,066	3,965	2,081	2,932	476	461	223	186	286	386
80 to 84 years	4,604	2,369	2,235	1,552	1,661	389	283	165	105	263	186
85 years and over	2,805	1,280	1,525	858	1,162	197	176	81	73	144	114
Under 18 years	275,194	140,910	134,284	114,938	109,462	11,915	11,196	5,569	5,375	8,488	8,251
62 years and over	56,955	29,763	27,192	20,134	20,236	4,352	3,166	2,158	1,464	3,119	2,326
65 years and over	44,043	22,255	21,788	15,063	16,228	3,270	2,551	1,611	1,167	2,311	1,842

Source: U.S. Bureau of the Census, unpublished computer printout transmitted to Federal-State Cooperative Program participants, December 4, 1974.

Table 11.—AGE OF THE POPULATION: 1970 TO 1975

Age	April 1, 1970 ¹	July 1, 1974 ²	July 1, 1975 ³	Percent distribution			Percent change, 1970-75 ³
				1970 ¹	1974 ²	1975 ³	
All ages	769,913	854,000	865,000	100.0	100.0	100.0	12.4
Under 5 years	70,951	75,000	75,000	9.2	8.8	8.7	5.7
5 to 17 years	204,243	209,000	207,000	26.5	24.5	23.9	1.3
18 to 44 years	312,502	354,000	361,000	40.6	41.5	41.7	15.5
45 to 64 years	138,234	162,000	165,000	18.0	19.0	19.1	19.4
65 years and over ...	43,983	54,000	57,000	5.7	6.3	6.6	29.6
14 years and over ...	554,702	638,000	652,000	72.0	74.7	75.4	17.5
18 years and over ...	494,719	570,000	583,000	64.3	66.7	67.4	17.8
21 years and over ...	450,251	510,000	522,000	58.5	59.7	60.3	15.9

¹U.S. Census of Population, 1970, as corrected for omissions in original reports and adjusted for overstatement of centenarians.

²Revised estimates.

³Provisional estimates.

Source: U.S. Bureau of the Census, "Estimates of the Population of States, by Age: July 1, 1974 and 1974 (Advance report)," *Current Population Reports, Population Estimates and Projections*, Series P-25, No. 619, January 1976.

Table 12.—ETHNIC STOCK: 1853 TO 1970

Ethnic stock	Old definition ¹						New definition ²	
	1853	1878	1900	1920	1940	1960	1970	Percent
All groups ³	73,137	57,985	154,001	255,912	423,330	632,772	768,559	100.0
Hawaiian	70,036	44,088	29,799	23,723	14,375	11,294	71,274	9.3
Part Hawaiian	983	3,420	9,857	18,027	49,935	91,109	—	—
Caucasian ⁴	1,687	3,748	26,819	54,742	112,087	202,230	301,429	39.2
Chinese	364	6,045	25,767	23,507	28,774	38,197	52,375	6.8
Filipino	5	—	—	21,031	52,569	69,070	95,354	12.4
Indian	—	—	—	—	—	472	1,216	0.2
Japanese	—	—	61,111	109,274	157,905	203,455	217,669	28.3
Korean	—	—	—	4,950	6,851	—	9,625	1.3
Negro	—	—	233	348	255	4,943	7,517	1.0
Other groups ⁵	62	684	415	310	579	12,002	12,100	1.6

¹Part Caucasians classified by race of non-Caucasian parent; other persons of mixed race (except Part Hawaiians) classified by race of father. Data for 1853-1900 partly estimated.

²Persons of mixed race classified either by self-identification or by race of father.

³Final totals (not available by race) were 255,881 in 1920, 422,770 in 1940, and 769,913 in 1970.

⁴"White" in 1960 and 1970. Includes Puerto Ricans (5,602 in 1920 and 8,296 in 1940).

⁵Includes Filipinos in 1878 and 1900, Japanese and Negroes before 1900, Koreans in 1960 and before 1920, American Indians before 1960, and Micronesians, Samoans, and other groups not shown separately in all years.

Source: Andrew W. Lind, *Hawaii's People*, 3d ed. (1967), p. 28; Robert C. Schmitt, *Demographic Statistics of Hawaii: 1778-1965* (1968), pp. 74 and 120; *U.S. Census of Population: 1960*, Final Report PC(1)-13B, table 15, and Final Report PC(2)-1C, table 61; *U.S. Census of Population: 1970*, Final Report PC(1)-D13, tables 138 and 139.

Table 13.—ETHNIC STOCK BY MILITARY STATUS: 1972-1974

(Excludes persons in institutions or military barracks, or on Niihau. Based on a sample survey of 58,779 persons.)

Ethnic stock	Total		Armed forces	Military dependents	Other civilians
	Number	Percent			
All groups	806,117	100.0	32,978	78,613	694,526
Unmixed	602,511	74.7	31,952	70,742	499,817
Caucasian	230,863	28.6	27,326	59,348	144,189
Japanese	220,086	27.3	906	1,878	217,302
Chinese	34,508	4.3	131	340	34,068
Filipino	82,055	10.2	1,624	4,358	76,073
Hawaiian	8,495	1.0	65	43	8,386
Korean	6,796	0.8	16	384	6,397
Negro	5,452	0.7	1,481	3,127	844
Puerto Rican	4,750	0.6	103	139	4,508
Samoaan	6,262	0.8	109	386	5,766
Other unmixed ¹	3,244	0.4	190	739	739
Mixed	203,606	25.3	1,026	7,871	194,709
Part Hawaiian	140,238	17.4	558	3,048	136,632
Non Hawaiian	63,368	7.9	469	4,823	58,077

¹Includes persons not reporting their ethnic stock.

Source: Hawaii State Department of Health, Hawaii Health Surveillance Program, special tabulation. Totals and sub-totals independently rounded.

Table 14.—PLACE OF BIRTH AND RESIDENCE: 1960 AND 1970

Place of birth and residence	1960	1970
Living in Hawaii	632,772	768,559
Native born	563,875	692,964
Hawaii	421,168	455,060
Mainland United States	128,992	178,531
U.S. territory or possession	2,227	4,014
Born abroad or at sea of native parents	2,738	13,272
State of birth not reported	8,750	42,087
Foreign born	68,897	75,595
China and Taiwan	3,541	4,663
Japan	24,658	19,685
Korea	1,124	2,063
Philippines	28,649	33,175
All other	10,925	16,009
Living in Mainland U.S., born in Hawaii	115,070	179,735

Source: U.S. Census of Population: 1960, Final Report PC(1)-13D, tables 98 and 99, and Final Report PC(2)-2A, table 11; U.S. Census of Population: 1970, Final Report PC(1)-D13, tables 140 and 141, and Final Report PC(2)-2A, table 2.

Table 15.—CITIZENSHIP: 1950 AND 1970

Citizenship	1950	1970
Total	499,769	768,561
Citizen	433,324	725,549
Native	423,153	694,983
Naturalized	10,171	30,566
Alien	65,610	43,012
Citizenship not reported	835	—

Source: U.S. Census of Population: 1950; Bulletin P-C52, table 32; U.S. Census of Population: 1970, Final Report PC(1)-D13, table 143.

Table 16.—ALIEN ADDRESS CARDS RECEIVED FROM PERSONS RESIDING IN HAWAII, BY NATIONALITY: 1959 TO 1976

Year	Total	Philippines	Japan and Ryukyu Is.	China and Taiwan	Korea	All others ¹
1959	52,389	(NA)	(NA)	(NA)	(NA)	(NA)
1960	51,316	(NA)	18,832	(NA)	(NA)	(NA)
1961	50,101	(NA)	17,949	(NA)	(NA)	(NA)
1962	49,196	(NA)	16,857	(NA)	(NA)	(NA)
1963	48,025	21,624	19,182	1,506	680	5,033
1964	47,616	21,724	18,459	1,351	751	5,331
1965	46,352	20,449	18,047	1,383	880	5,593
1966	45,794	19,678	17,780	1,368	893	6,075
1967	46,998	21,315	16,975	1,499	914	6,295
1968	47,882	22,159	16,388	1,640	944	6,751
1969	49,642	23,410	15,850	1,750	1,005	7,627
1970	53,003	26,311	15,351	2,213	1,138	7,990
1971	57,187	29,116	15,099	2,167	1,483	9,322
1972	60,898	31,210	15,271	2,421	2,154	9,842
1973	63,034	32,183	15,125	2,446	2,906	10,374
1974	64,430	32,414	14,981	2,277	3,753	11,005
1975	65,339	31,439	14,555	2,591	4,726	12,028
1976	68,164	31,961	13,844	2,730	5,427	14,202

NA Not available.

¹Nationalities over 1,000 in 1976 included United Kingdom (2,632), Vietnam (2,014), Canada (1,738), and unknown (1,700). Source: U.S. Immigration and Naturalization Service, *Annual Report* and tabular releases.

Table 17.—MOTHER TONGUE: 1970

(Based on replies to the question, "What language, other than English, was spoken in this person's home when he was a child?" This tabulation was made from a one-percent sample and the results are hence subject to considerable sampling variation.)

Mother tongue	Persons
Total population ¹	768,300
English	447,200
German	5,700
Portuguese	9,300
Spanish	13,300
Other European languages	10,400
Chinese, Cantonese, or Taiwanese	26,900
Korean	6,200
Japanese	116,900
Ilocano, Tagalog, or other Filipino tongues	50,200
Hawaiian	18,700
Other Polynesian ² , Melanesian, or Micronesian	4,200
Other languages	13,200
Not reported	46,100

¹The final census count for Hawaii was 769,913.

²Includes Samoan, Tahitian, Tongan, and other Polynesian languages, except Hawaiian.

Source: East-West Population Institute, special tabulation of 1970 Census Public Use Sample for Hawaii.

Table 18.—HOUSEHOLD AND FAMILY CHARACTERISTICS: 1960 TO 1972

Subject	1960	1970 ¹	1972
RELATIONSHIP TO HEAD OF HOUSEHOLD			
All persons	632,772	768,561	(NA)
In households	592,807	730,095	787,051
Head of household	153,064	203,088	228,895
Wife of head	112,452	147,818	(NA)
Child under 18 of head	226,103	250,208	(NA)
Other child of head	87,858	56,122	(NA)
Other relative of head		53,837	(NA)
Not related to head	13,330	19,022	(NA)
In group quarters	39,965	38,466	(NA)
Inmate of institution	4,621	3,854	(NA)
Military barracks and other	35,344	34,612	(NA)
Persons per household	3.87	3.59	3.44
FAMILY CHARACTERISTICS			
Families	130,871	170,358	188,880
Husband-wife families	113,164	147,818	(NA)
Families with female head	11,842	15,871	(NA)
Other families	5,865	6,669	(NA)
Unrelated individuals	67,996	83,093	(NA)
Persons per family	4.29	3.98	3.92
Married couples	120,192	154,678	179,251
With own household	112,937	147,326	(NA)
Without own household	7,255	7,352	(NA)
Percent without own household	6.0	4.8	(NA)

NA Not available.

¹Excludes 1,352 persons not tabulated by household or family status.

Source: *U.S. Census of Population: 1960*, Final Report PC(1)-13B, table 19, Final Report PC(1)-13C, table 50, and PC(1)-13D, table 110; *U.S. Census of Population: 1970*, Final Report PC(1)-B13, table 22, and PC(1)-C13, tables 52 and 57; Hawaii State Department of Health and Department of Planning and Economic Development, *Population Characteristics of Hawaii, 1972* (Population Report, No. 2, October 1974), pp. 8-9.

Table 19.—HOUSEHOLDS: 1960 TO 1975

Subject	Number
Total households:	
July 1, 1975 (provisional)	246,000
July 1, 1974	242,000
April 1, 1970 (census)	203,088
April 1, 1960 (census)	153,064
Change, 1970 to 1975	43,000
Percent	+21.2
Average annual percent of change: ¹	
1970 to 1975	+3.7
1960 to 1970	+2.8
Husband-wife households:	
July 1, 1975 (provisional)	168,000
July 1, 1974	168,000

¹Computed by the formula for continuous compounding.

Source: U.S. Bureau of the Census, "Estimates of the Number of Households for States: July 1, 1974 and 1975," *Current Population Reports, Population Estimates and Projections*, Series P-25, No. 623, April 1976.

Table 20.—MARITAL STATUS, BY SEX: 1960 AND 1970

Marital status	1960		1970	
	Male	Female	Male	Female
Total, 14 years and over	232,805	193,684	289,176	264,612
Single	84,965	44,376	104,625	68,009
Married, except separated	132,868	127,390	167,778	164,190
Separated	1,553	1,138	2,142	2,406
Widowed	7,075	15,099	6,433	19,909
Divorced	6,344	5,681	8,198	10,098
Single, widowed, or divorced	98,384	65,156	119,256	98,016

Source: *U.S. Census of Population: 1960*, Final Report PC(1)-13B, table 18; *U.S. Census of Population: 1970*, Final Report PC(1)-B13, table 22.

Table 21.—CHURCHES AND CHURCH MEMBERSHIP: 1972
 (Estimates based on a telephone and mail survey by the Department of Religion, University of Hawaii. Definitions differ from group to group and hence are not directly comparable.)

Denominational group	Denominations	Churches	Membership ¹
All denominational groups	80+	834+	543,796+
Buddhist	16	99+	121,460
Honpa Hongwanji	1	38	30,000
Nichiren Shoshu	1	(NA)	28,800
Todaiji Mission	1	(NA)	30,000
Other Buddhist groups	13	59+	32,660
Christian	41+	632+	349,644+
Roman Catholic	1	69	220,000
Protestant	20+	378+	82,843
Episcopal	1	41	13,384
Hoomana oke Akua ole	1	(NA)	10,000
Southern Baptist	1	45	9,500
United Church of Christ	1	110	17,997
Other Protestant, 500 members or more	15	159+	30,221
Other Protestant, fewer than 500 members	(NA)	22	1,741
Holiness faiths	10	58+	5,075+
Metaphysical Christian	3	6	834
Church of the Latter Day Saints ²	2	57	31,050
Jehovah's Witnesses	1	41	6,500
Other Christian groups	4	23	3,342+
Jewish	2	2	1,072
Shinto	5	8+	43,500+
Daijingu Temple of Hawaii	1	4	40,000
Other Shinto groups	4	4+	3,500+
New religious movements ³	7	56	16,340
Tensho Kotai Jingu Kyo (Dancing Goddess)	1	15	7,120
Other groups	6	41	9,220
Church of Scientology	1	1	9,000
Other religious faiths ⁴	8	36+	2,780

NA Not available.

¹As estimated by church central offices on Oahu. Totals and subtotals include duplication caused by multiple membership.

²Includes Church of the Latter Day Saints Reorganized.

³Primarily of Japanese derivation.

⁴Baha'i, Hare Krishna, Holy Order of Mans, indigenous Hawaiian, Ramakrishna Vedanta, Subud, and Unitarian.

Source: Compilation by E. M. and M. E. McCrath, Department of Religion, University of Hawaii, in the Department of Geography, University of Hawaii, *Atlas of Hawaii* (1973), p. 125.

Table 22.—COMPONENTS OF CHANGE IN THE CIVILIAN POPULATION: 1960 TO 1970 AND 1970 TO 1975

Subject	April 1, 1960 to March 31, 1970			April 1, 1970 to June 30, 1975		
	Civilian population	Military dependents	Other civilians	Civilian population	Military dependents	Other civilians
Net change	+133,937	+1,801	+132,136	+91,400	+1,800	+89,500
Natural increase	126,161	42,351	83,810	60,200	18,800	41,500
Percent	94.2	...	63.4	65.9	...	46.4
Births	163,762	43,908	119,854	81,900	19,600	62,300
Deaths	37,601	1,557	36,044	21,700	800	20,900
Military separations						
less inductions	-4,120	—	-4,120	+3,200	—	+3,200
Net in-migration	+11,896	-40,550	+52,446	+27,900	-16,900	+44,900
Percent	8.9	...	39.7	30.5	...	50.2
In-migrants ¹	(NA)	(NA)	192,541	(NA)	(NA)	149,200
From U.S.	(NA)	(NA)	156,025	(NA)	(NA)	111,700
Aliens	(NA)	(NA)	36,516	(NA)	(NA)	37,500
Out-migrants ¹	(NA)	(NA)	140,095	(NA)	(NA)	104,400

NA Not available.

¹ Excludes persons moving to or from U.S. territories and possessions.

Source: Hawaii State Department of Planning and Economic Development, *Hawaii's In-Migrants, 1971* (Statistical Report 89, April 10, 1972), pp. 17-18, and *The Population of Hawaii, 1975* (Statistical Report 113, April 21, 1976), p. 9.

Table 23.—INTENDED RESIDENTS ARRIVING IN HAWAII FROM THE MAINLAND UNITED STATES: 1958 TO 1975

Calendar year	Number arriving, by military status				Persons per party	High status ¹ (percent)	Median age (years)	From West Coast ² (percent)
	Total	Military personnel	Military dependents	Other civilians				
1958 ³	16,412	2,440	13,972		2.12	56.9	22.4	36.3
1959 ³	18,374	2,506	15,868		1.67	57.1	23.6	37.7
1960 ³	15,030	2,088	12,942		1.50	57.1	24.6	40.4
1961 ³	16,720	3,146	3,128	10,446	1.49	59.0	23.6	39.8
1962 ³	21,070	3,092	6,298	11,680	1.71	64.1	24.0	35.7
1963 ³	20,200	2,893	5,453	11,854	1.67	68.9	22.9	37.7
1964 ³	24,030	5,042	6,037	12,951	1.55	63.4	23.4	31.7
1964 ⁴	27,446	5,782	6,899	14,765	1.55	63.4	23.4	31.7
1965	28,973	9,697	5,732	13,544	1.43	65.3	23.2	30.7
1966	32,031	9,655	5,640	16,736	1.43	67.3	23.8	34.3
1967	44,117	14,496	8,702	20,919	1.43	59.9	23.8	33.4
1968	42,236	12,655	7,619	21,962	1.43	68.3	24.1	38.8
1969	41,162	12,198	8,336	20,628	1.45	61.9	24.0	41.2
1970	40,073	8,561	7,129	24,383	1.44	65.6	24.4	42.8
1971	41,562	9,355	8,649	23,558	1.48	64.2	24.3	38.6
1972	44,388	10,267	11,637	22,484	1.57	64.7	24.1	35.1
1973	36,886	9,200	6,180	21,506	1.40	61.6	24.2	39.1
1974	37,007	9,421	8,744	18,842	1.53	67.4	24.2	42.4
1975	39,233	10,006	10,887	18,340	1.58	67.3	23.6	35.1

¹Party heads classified as professional, technical, business, managerial, or official as a percent of all party heads reporting civilian occupations.

²Persons from California, Oregon, or Washington State as a percent of all persons reporting previous residence.

³Excludes passengers not reporting migration status, and thus not comparable to adjusted figures for 1964 and later years.

⁴Includes estimates for passengers not reporting migration status, and thus comparable to data for later years.

Source: Hawaii State Department of Planning and Economic Development, *Hawaii's In-Migrants* (annual).

Table 24.—IMMIGRANTS ADMITTED AND PERSONS NATURALIZED: 1958 TO 1975

Years ended June 30	Immigrants admitted to the United States, reporting Hawaii as their State of intended permanent residence, by country of birth							Persons naturalized
	Total	Canada	China and Taiwan	Japan and Ryukyu I.	Korea	Philippines	Other countries ¹	
1958	1,407	(?)	91	484	(?)	(?)	832	1,220
1959	1,616	153	153	435	(?)	(?)	875	1,111
1960	1,619	229	101	360	(?)	(?)	929	2,377
1961	1,762	218	123	349	(?)	530	542	1,668
1962	2,048	240	109	348	(?)	776	575	1,534
1963	1,767	210	121	314	(?)	569	553	1,629
1964	1,623	249	96	281	(?)	455	542	1,542
1965	1,721	312	92	261	(?)	447	609	1,319
1966	3,070	273	322	344	(?)	1,352	779	1,625
1967	3,825	135	327	382	(?)	2,147	834	1,902
1968 ³	4,693	159	238	186	91	3,033	986	1,601
1969	5,199	127	389	317	284	3,181	901	1,607
1970	9,013	90	423	363	596	6,426	1,115	2,658
1971	6,055	81	271	409	568	3,704	1,022	2,135
1972	6,765	92	392	603	868	3,764	1,046	2,389
1973	6,881	64	455	544	1,305	3,179	1,334	2,099
1974	6,549	64	429	464	1,127	3,418	1,047	2,833
1975 ⁴	7,012	87	555	587	1,476	2,913	1,394	3,094

¹Includes Hong Kong (192 in 1975) and Vietnam (196 in 1975).

²Included with "other countries".

³Data for Korea and Japan cover only the six-month period ended December 31, 1967.

⁴Immigrant data exclude approximately 2,000 Vietnam refugees still in parole status at end of year.

Source: U.S. Immigration and Naturalization Service, *Annual Report* for 1958-1975 and records.

Table 25.—RESIDENCE ONE YEAR EARLIER, BY MILITARY STATUS: 1972-1974

(Excludes persons in institutions or military barracks, or on Niihau.

Based on a sample survey of 58,779 persons.)

Place of residence 1 year earlier	Total	Armed forces	Military dependents	Other civilians
Total	806,117	32,978	78,613	694,526
Same house	641,582	15,334	41,453	584,795
Different house, same island	94,341	8,423	13,668	72,250
Different island	6,393	88	222	6,083
Different state	41,176	7,472	17,456	16,248
Different country	9,175	1,661	2,254	5,260
Under 1 year old	13,450	—	3,560	9,890

Source: Hawaii State Department of Health, Hawaii Health Surveillance Program, special tabulation.