

120
JOHN WAIHEE
GOVERNOR OF HAWAII



WILLIAM W. PATY, CHAIRPERSON
BOARD OF LAND AND NATURAL RESOURCES

DEPUTIES

LIBERT K. LANDGRAF
MANABU TAGOMORI
RUSSELL N. FUKUMOTO

RECEIVED

STATE OF HAWAII
DEPARTMENT OF LAND AND NATURAL RESOURCES
P. O. BOX 621
HONOLULU, HAWAII 96809

NOV 28 11:01
OFFICE OF ENVIRONMENTAL
QUALITY CONTROL

AQUACULTURE DEVELOPMENT PROGRAM
AQUATIC RESOURCES CONSERVATION AND ENVIRONMENTAL AFFAIRS
CONSERVATION AND RESOURCES ENFORCEMENT
CONVEYANCES
FORESTRY AND WILDLIFE
LAND MANAGEMENT
STATE PARKS
WATER AND LAND DEVELOPMENT

REF: OCEA: SOR

FILE: HA-11/13/89-2305
DOC.: 5359E

DEC 28 1989

MEMORANDUM

TO: The Honorable Marvin T. Miura, Director
Office of Environmental Quality Control

FROM: William W. Paty, Chairperson
Board of Land and Natural Resources

SUBJECT: Document for Publication in the OEQC Bulletin -
ENVIRONMENTAL ASSESSMENT for Conservation District Use
Application (CDUA), for a Classroom Facility at the
Kulani Correctional Facility, at South Hilo, Hawaii;
TMK 2-4-08: 09

The above Chapter 343 Document was reviewed, and a negative declaration was declared based upon the environmental assessment provided with the CDUA.

Please feel free to call me or Jay Lembeck of our Office of Conservation and Environmental Affairs, at 548-7837, if you have any questions.

WILLIAM W. PATY

Attachment

1990-01-23-HA-FBA

February 1983

Classroom Bldg for Kula
Correctional Facility

STATE OF HAWAII
DEPARTMENT OF LAND AND NATURAL RESOURCES
P. O. BOX 621
HONOLULU, HAWAII 96809

FOR DLNR USE ONLY

Reviewed by _____
Date _____
Accepted by _____
Date _____
Docket/File No. _____
180-Day Exp. _____
EIS Required _____
PH Required _____
Board Approved _____
Disapproved _____
Well No. _____

DEPARTMENT MASTER APPLICATION FORM

(Print or Type)

HA-2305

I. LANDOWNER/WATER SOURCE OWNER
(If State land, to be filled in by Government Agency in control of property)

Name Dept. of Corrections
Address 677 Ala Moana Blvd., Ste 700
Honolulu, HI 96813

Telephone No. 548-3608

SIGNATURE [Signature]

Date 1-26-89

II. APPLICANT (Water Use, omit if applicant is landowner)

Name Dept. of Accounting & General Services
Address P. O. Box 119
Honolulu, HI 96810-0119

Telephone No. 548-4560

Interest in Property N/A

(Indicate interest in property; submit written evidence of this interest)

*SIGNATURE [Signature]

TEUANE TOMINAGA
State Public Works Engineer

Date _____

*If for a Corporation, Partnership, Agency or Organization, must be signed by an authorized officer.

III. TYPE OF PERMIT(S) APPLYING FOR

- () A. State Lands
- (X) B. Conservation District Use
- () C. Withdraw Water From A Ground Water Control Area
- () D. Supply Water From A Ground Water Control Area
- () E. Well Drilling/Modification

IV. WELL OR LAND PARCEL LOCATION REQUESTED

District South Hilo
Island Hawaii
County Hawaii
Tax Map Key 2-4-08:09

Area of Parcel 7,244.27 Ac.
(Indicate in acres or sq. ft.)

Term (if lease) --

INFORMATION REQUIRED FOR ALL USES

I. Description of Parcel

- A. Existing structures/Use. (Attach description or map).
- B. Existing utilities. (If available, indicate size and location on map. Include electricity, water, telephone, drainage, and sewerage).
- C. Existing access. (Provide map showing roadways, trails, if any. Give street name. Indicate width, type of paving and ownership).
- D. Vegetation. (Describe or provide map showing location and types of vegetation. Indicate if rare native plants are present).
- E. Topography; if ocean area, give depths. (Submit contour maps for ocean areas and areas where slopes are 40% or more. Contour maps will also be required for uses involving tall structures, gravity flow and other special cases).
- F. If shoreline area, describe shoreline. (Indicate if shoreline is sandy, muddy, rocky, etc.. Indicate cliffs, reefs, or other features such as access to shoreline).
- G. Existing covenants, easements, restrictions. (If State lands, indicate present encumbrances).
- H. Historic sites affected. (If applicable, attach map and descriptions).

II. Description: Describe the activity proposed, its purpose and all operations to be conducted. (Use additional sheets as necessary).

III. Commencement Date: _____

Completion Date: _____

IV. TYPE OF USE REQUESTED (Mark where appropriate)

- 1. Permitted Use (exception occasional use);
DLNR Title 13, Chapter 2, Section _____; Subzone G.S13-2-14(c)(1)
- 2. Accessory Use (accessory to a permitted use):
DLNR Title 13, Chapter 2, Section _____; Subzone _____.
- 3. Occasional Use: Subzone _____.
- 4. Temporary Variance: Subzone _____.
- 5. Conditional Use: Subzone _____.

Area of Proposed Use N/A
(Indicate in acres or sq. ft.)

Name & Distance of Nearest Town or Landmark
Hilo, 25 miles

Boundary Interpretation (If the area is within 40 feet of the boundary of the Conservation District, include map showing interpretation of the boundary by the State Land Use Commission).

Conservation District Subzone G
County General Plan Designation Conservation

V. FILING FEE

1. Enclose \$50.00. All fees shall be in the form of cash, certified or cashier's check, and payable to the State of Hawaii.
2. If use is commercial, as defined, submit additional public hearing fee of \$50.00.

INFORMATION REQUIRED FOR CONDITIONAL USE ONLY

I. Plans: (All plans should include north arrow and graphic scale).

- A. Area Plan: Area plan should include but not be limited to relationship of proposed uses to existing and future uses in abutting parcels; identification of major existing facilities; names and addresses of adjacent property owners.

CONSERVATION DISTRICT USE APPLICATION
KULANI CORRECTIONAL FACILITY
CLASSROOM BUILDING
D.A.G.S. JOB NO. 11-27-2619

I. Description of Parcel

A. Existing Structures/Use

1. Exhibit A - Project Location.
2. Exhibit B - Kulani Honor Camp Lands.
3. Exhibit C - Schematic Plans.

B. Existing Utilities

1. Exhibit D - Utilities Plan.
2. Electrical power and telephone services are provided by HELCO and HTCO, respectively.

C. Existing Access

1. Exhibit E - Location Map.

From Hilo, take Highway 11 (Hawaii Belt Road) to Panaewa, turn left into Stainback Highway. Continue mauka for 19 miles to reach Kulani Correctional Facility. Stainback Highway is a two-lane asphalt paved roadway. The lower portion of the highway up to the zoo is maintained by the County. The roadway beyond the zoo is maintained by the Kulani Correctional Facility.

D. Vegetation

1. The only vegetation in the immediate vicinity of the proposed addition consists of ground cover (Kikuyu grass).

E. Topography

1. The terrain of the proposed building is flat. Refer to Exhibit F for location.

F. Shoreline

1. Not applicable.

G. Existing Covenants, Easements, Restrictions

1. Control of property is governed under Executive Order Nos. 1225, 1588 and 3092.
2. Exhibit G, Portion of Sub-zone Map, H-56.

H. Historic Sites

1. None.

II. Description

A. Scope of Work

1. Prepare plans and specifications for the construction of the classroom building.
2. Prepare final bidding documents for the procurement of needed materials and equipment. All labor work will be by the inmates.
3. Exhibit H, Capitol Project Description.

III. Commencement Date: October, 1989.

Completion Date: February, 1990.

IV. Environmental Requirements

- A. Exhibit I - Letter to OEQC dated October 7, 1988, Negative Declaration.

ALENUIHAHA CHANNEL

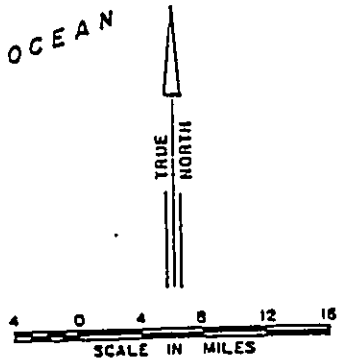
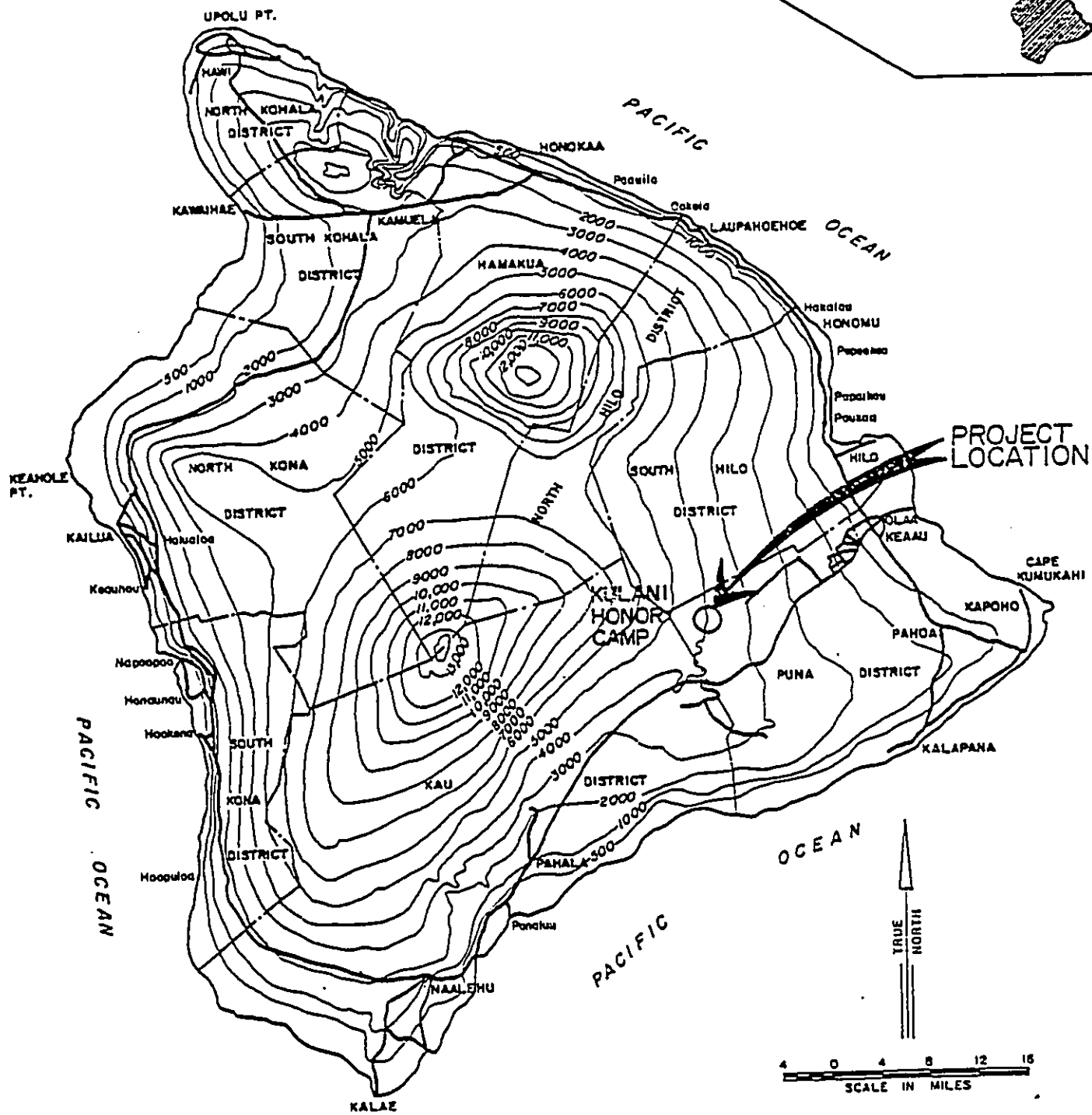
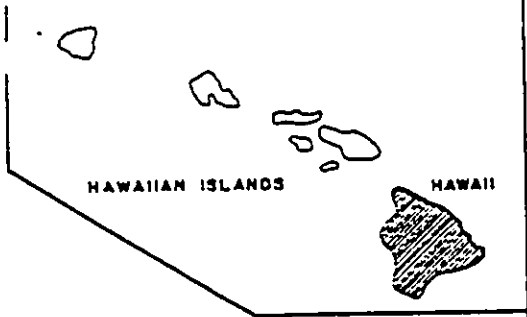

KULANI CORRECTIONAL FACILITY
ISLAND OF HAWAII

EXHIBIT A

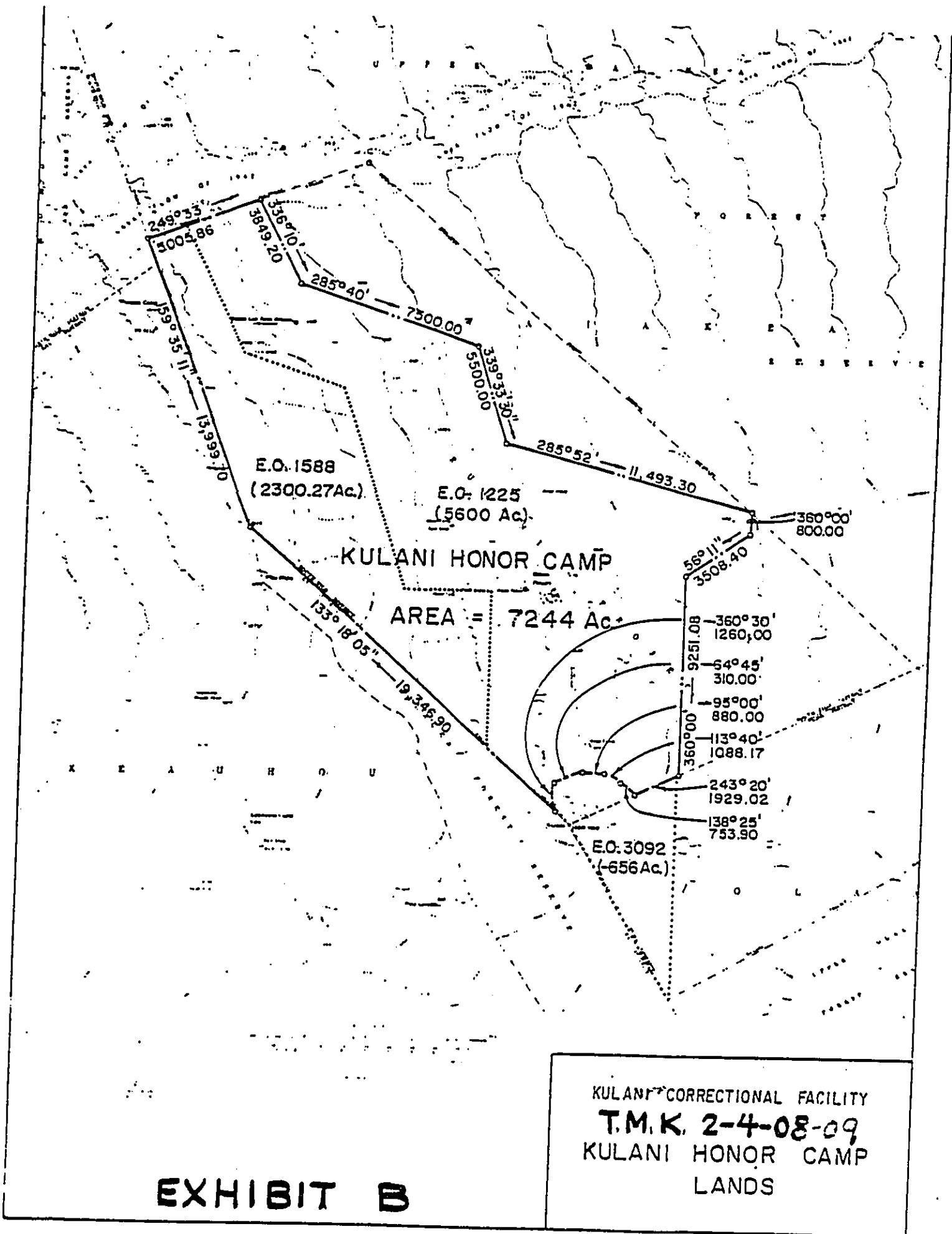

EXHIBIT B

KULANI CORRECTIONAL FACILITY
 T.M.K. 2-4-08-09
 KULANI HONOR CAMP
 LANDS

KULANI CORRECTIONAL CLASSROOM BUILDING SOUTH HILO, HAWAII

FOR THE
DEPARTMENT OF CORRECTIONS
STATE OF HAWAII

BY THE
DEPARTMENT OF ACCOUNTING & GENERAL
DIVISION OF PUBLIC WORKS
STATE OF HAWAII

T.M.K. 2-4-08: 09 (PORTION)
D.A.G.S. JOB NO. 01-27-2719

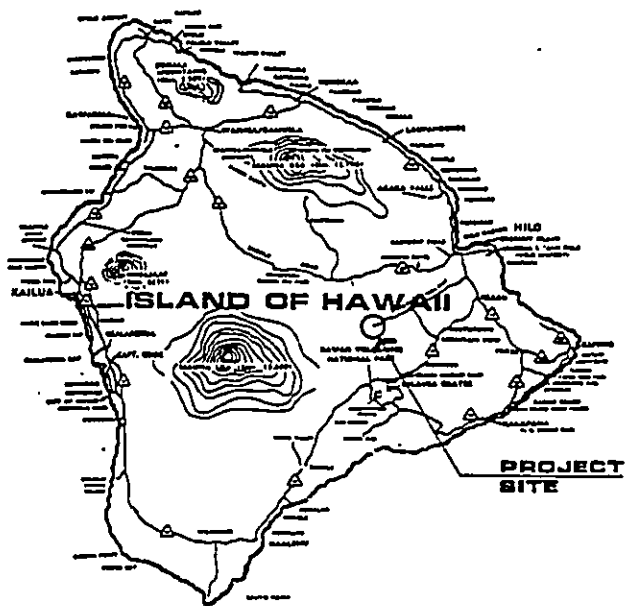

A
TI

LOCATION MAP

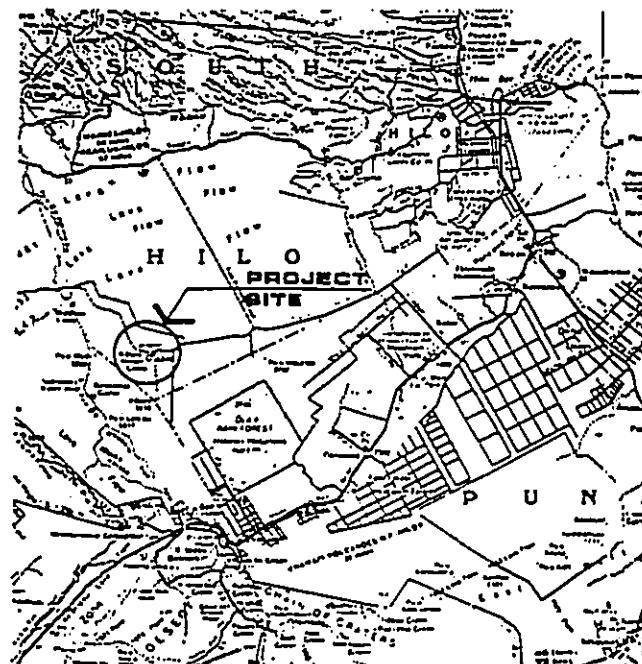

B
TI

VICINITY MAP

DIRECTOR,
DEPT. OF CORRECTIONS
STATE OF HAWAII

COMPTROLLER,
DEPT. OF ACCOUNTING & GENERAL SER.
STATE OF HAWAII

STATE PUBLIC WORKS ENGINEER,
DEPT. OF ACCOUNTING & GENERAL SER.
STATE OF HAWAII

CHIEF,
ENVIRONMENTAL PROTECTION &
HEALTH SERVICE DIVISION
DEPT. OF HEALTH
STATE OF HAWAII

C
TI

APPROVALS

EXHIBIT C

ATIONAL FACILITY

OM BUILDING

ILO, HAWAII

OR THE
RRECTIONS
OF HAWAII

Y THE
NTING & GENERAL SERVICES
PUBLIC WORKS
OF HAWAII

8: 09 (PORTION)
NO. 01-27-2719

SCHEMATIC

DIRECTOR
DEPT. OF CORRECTIONS
STATE OF HAWAII

DATE

COMPTROLLER,
DEPT. OF ACCOUNTING & GENERAL SERVICES
STATE OF HAWAII

DATE

STATE PUBLIC WORKS ENGINEER,
DEPT. OF ACCOUNTING & GENERAL SERVICES
STATE OF HAWAII

DATE

CHIEF,
ENVIRONMENTAL PROTECTION &
HEALTH SERVICE DIVISION
DEPT. OF HEALTH
STATE OF HAWAII

DATE

C
TI APPROVALS

ODA / McCARTY ARCHITECTS LIMITED
ARCHITECTS

IMATA & ASSOCIATES, INC.
CIVIL ENGINEER

W.A. HIRAI & ASSOCIATES, INC.
MECHANICAL ENGINEER

WALLACE T. OKI PE, INC.
ELECTRICAL ENGINEER

D
TI CONSULTANTS

OFFICE NO.	DATE	DESCRIPTION	DATE	SCALE	APPROVED SIGN PUBLIC WORKS ENGINEER
DEPT. OF ACCOUNTING & GENERAL SERVICES DIVISION OF PUBLIC WORKS STATE OF HAWAII					
DESIGNED BY		CHECKED BY		DATE AND TIME	TI
DRAWN BY		APPROVED BY		DATE	
SCALE					

FILE DATE REVISION

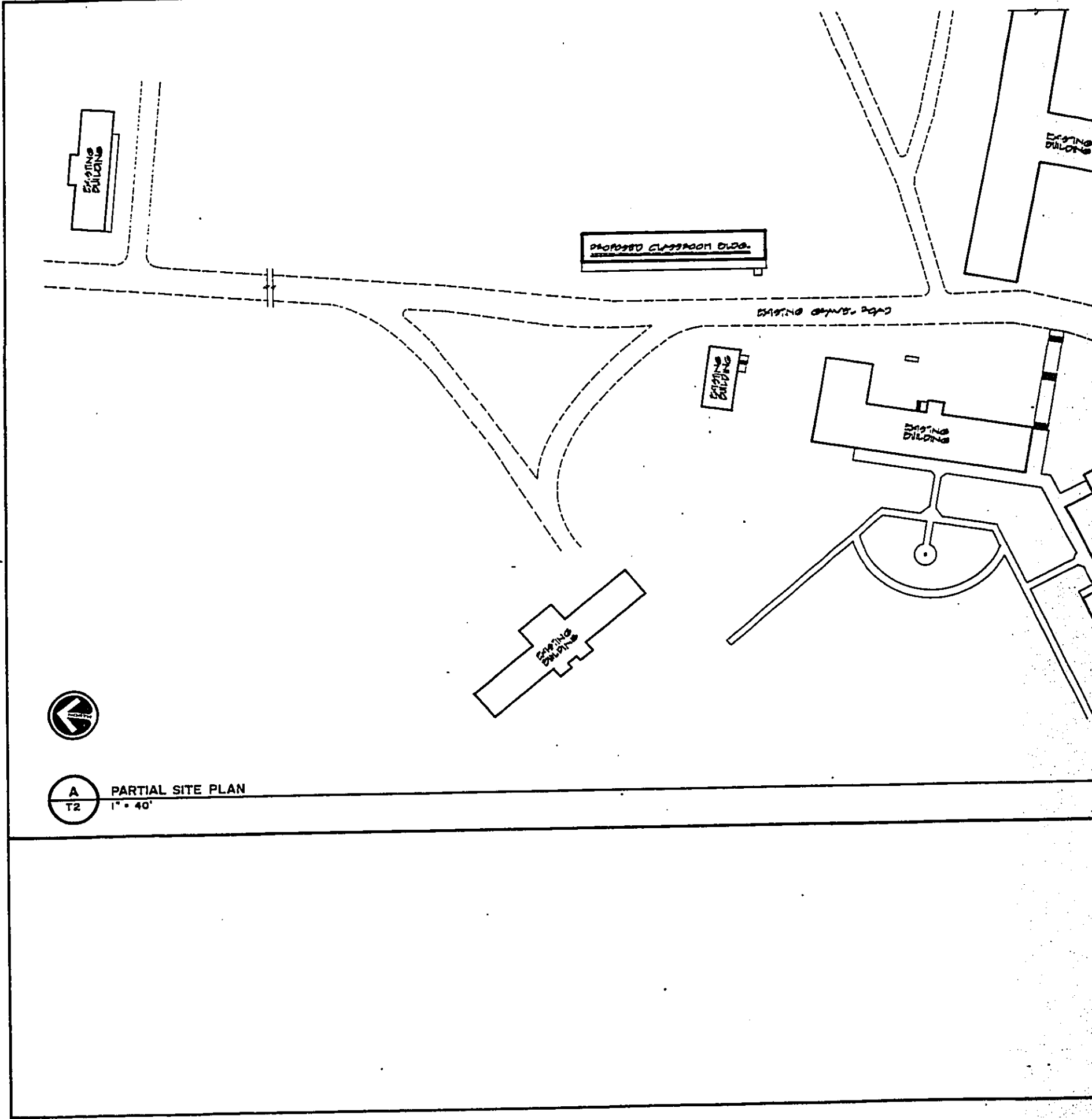

A PARTIAL SITE PLAN
T2 1" = 40'

INDEX

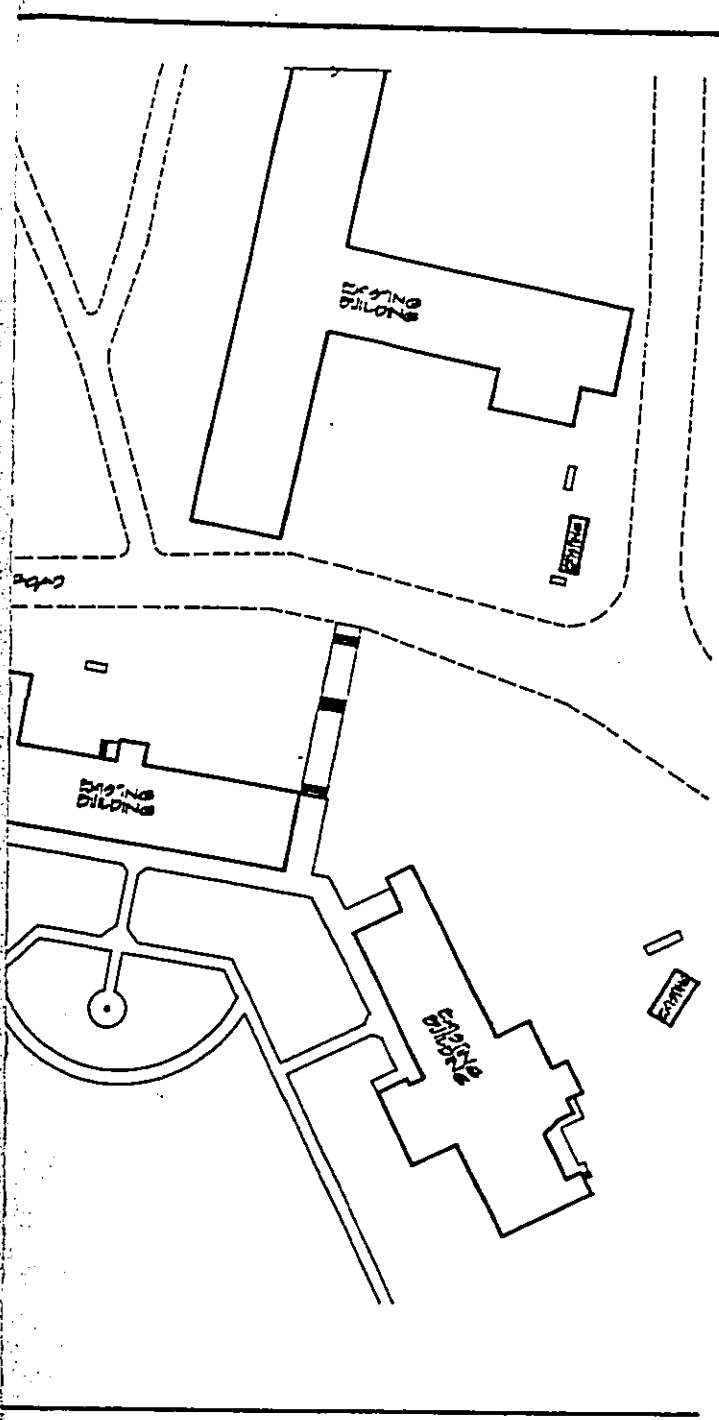

SCHMATIC

OFFICE NO.	DATE	DESCRIPTION	BY	DATE	APPROVED BY PUBLIC WORKS ENGINEER
DEPT. OF ACCOUNTING & GENERAL SERVICES DIVISION OF PUBLIC WORKS STATE OF HAWAII					
PREPARED BY:		CHECKED BY:		DATE FOR FILE:	REVISION NO.
DRAWN BY:		APPROVED BY:		DATE:	T2
SCALE:				BY:	DATE:

EXHIBIT C

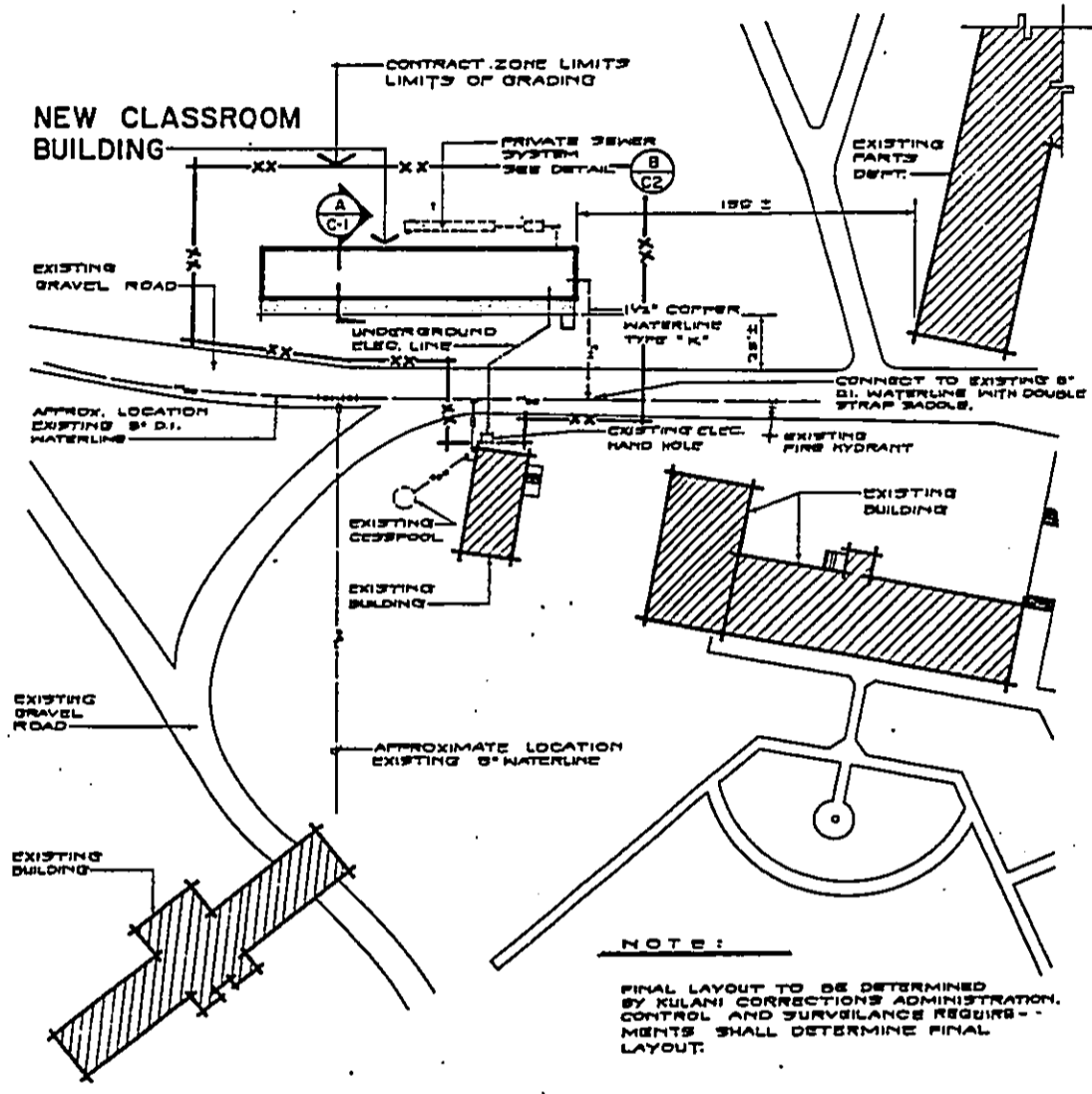

NOTE:
 FINAL LAYOUT TO BE DETERMINED BY KULANI CORRECTIONS ADMINISTRATION. CONTROL AND SURVEILLANCE REQUIREMENTS SHALL DETERMINE FINAL LAYOUT.

SITE PLAN
 SCALE: 1" = 40'

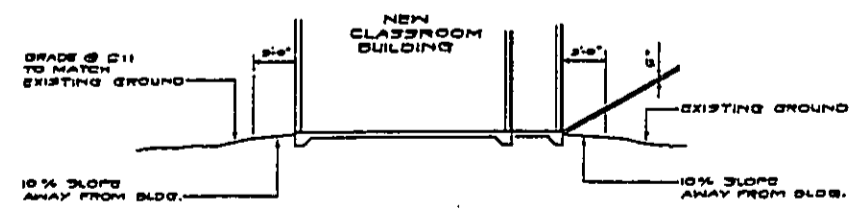

SECTION
 SCALE: 1" = 10'

(A)
 C-1

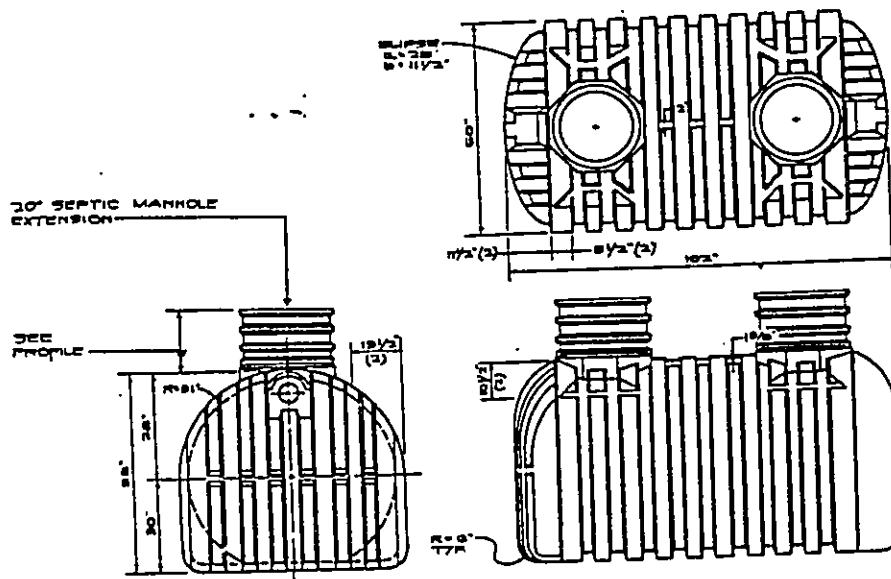

POLYETHYLENE SEPTIC TANK

SCALE : 1/2" = 1' - 0"

2 MANHOLE SEPTIC TANK
NORWESCO MODEL 40187
OR APPROVED EQUAL.

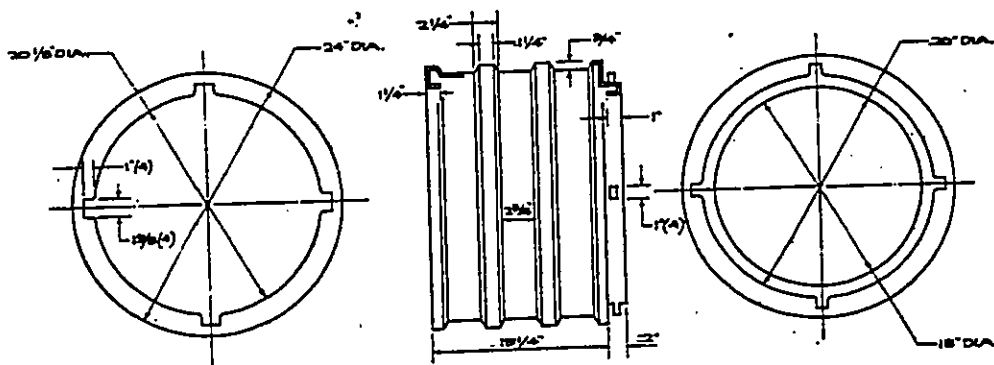

20" SEPTIC MANHOLE EXTENSION

SCALE : 1/2" = 1' - 0"

SCHEMATIC

REVISION NO.	DATE	DESCRIPTION	DESIGNED BY	CHECKED BY	DATE	APPROVED BY PUBLIC WORKS DIVISION
<p>DEPT. OF ACCOUNTING & GENERAL SERVICES DIVISION OF PUBLIC WORKS STATE OF HAWAII</p> <p>KULANI CORRECTIONAL FACILITY CLASSROOM BUILDING SOUTH HILO, HAWAII</p> <p>SITE PLAN & DETAILS</p>						
<p>THIS WORK WAS PREPARED BY ME OR UNDER MY SUPERVISION</p>		<p>MATA & ASSOC., INC.</p>		<p>DATE DES. SHEET</p> <p>11-27-2719</p>	<p>DATE</p> <p>C-1 2</p>	
<p>DESIGNED BY</p>		<p>CHECKED BY</p>		<p>DATE</p>	<p>AS SHOWN</p>	

EXHIBIT C

GRADING NOTES :

1. ALL GRADING WORK SHALL CONFORM TO CHAPTER 10 OF THE HAWAII COUNTY CODE AND SHALL NOT COMMENCE UNTIL A GRADING PERMIT IS APPROVED
2. ALL SLOPES AND EXPOSED AREAS SHALL BE SODDED OR PLANTED IMMEDIATELY AFTER THE GRADING WORK HAS BEEN COMPLETED
3. THE COUNTY SHALL BE INFORMED OF THE LOCATION OF THE DISPOSAL SITE FOR THE EXCESS MATERIAL FROM THE PROJECT WHEN THE APPLICATION FOR A GRADING PERMIT IS MADE. THE DISPOSAL SITE MUST ALSO FULFILL THE REQUIREMENTS OF THE GRADING ORDINANCE.
4. THE COUNTY SHALL BE INFORMED OF THE LOCATION OF THE BORROW SITE FOR THE EXCESS MATERIAL FROM THE PROJECT WHEN THE APPLICATION FOR A GRADING PERMIT IS MADE. THE BORROW SITE MUST ALSO FULFILL THE REQUIREMENTS OF THE GRADING ORDINANCE.
5. NO GRADING WORK SHALL BE DONE ON SATURDAYS, SUNDAYS AND HOLIDAYS AT ANY TIME WITHOUT PRIOR NOTICE TO THE CHIEF ENGINEER.
6. ALL GRADING OPERATIONS SHALL BE PERFORMED IN CONFORMANCE WITH THE APPLICABLE PROVISIONS OF THE WATER POLLUTION CONTROL AND WATER QUALITY STANDARDS CONTAINED IN THE PUBLIC HEALTH REGULATIONS, STATE DEPT. OF HEALTH, ON WATER POLLUTION CONTROL AND WATER QUALITY STANDARDS, AND TO THE EROSION AND SEDIMENTATION CONTROL STANDARDS AND GUIDELINES OF THE DEPT. OF PUBLIC WORKS, COUNTY OF HAWAII.
7. FILLS ON SLOPES STEEPER THAN 3:1 SHALL BE KEYED.
8. THE CONTRACTOR SHALL REMOVE ALL SILT AND DEBRIS RESULTING FROM HIS WORK AND DEPOSITED IN DRAINAGE FACILITIES, ROADWAYS AND OTHER AREAS. THE COSTS INCURRED FOR ANY NECESSARY REMEDIAL ACTION BY THE CHIEF ENGINEER SHALL BE PAYABLE BY THE CONTRACTOR.
9. THE CONTRACTOR, AT HIS OWN EXPENSE, SHALL KEEP THE PROJECT AREA AND SURROUNDING AREA FREE FROM DUST NUISANCE. THE WORK SHALL BE IN CONFORMANCE WITH THE AIR POLLUTION CONTROL STANDARDS AND REGULATIONS OF THE STATE DEPT. OF HEALTH.
10. ALL VEGETATION SHALL BE REMOVED PRIOR TO PLACING FILL ON NATURAL GROUND SURFACE.
11. FILL SHALL BE COMPACTED TO 95 PERCENT OF MAXIMUM DENSITY PER ASTM D-1557 TEST.

ESTIMATED EARTHWORK QUANTITIES :

TOTAL EXCAVATION = 0
 TOTAL EMBANKMENT = 160 CUBIC YARDS

NOTES

1. THE QUANTITIES SHOWN ARE FOR GRADING PERMIT PURPOSES ONLY. THE CONTRACTOR SHALL BE RESPONSIBLE TO DETERMINE THE EXACT QUANTITIES FOR BIDDING PURPOSES.
2. EARTHWORK QUANTITIES SHOWN WERE TAKEN FROM EXISTING GROUND TO FINISH GRADE.

TOTAL AREA TO BE GRADED :

WATER NOTES :

1. ALL WORK SHALL BE DONE ACCORDING TO THE WATER SYSTEM STANDARDS, STATE OF HAWAII, VOLUMES I & II, DATED 1985
2. ALL LOCATIONS OF EXISTING WATER MAINS ARE APPROXIMATE ONLY. THE CONTRACTOR SHALL VERIFY THE EXACT LOCATIONS IN THE FIELD AND SHALL BEAR FULL RESPONSIBILITY FOR ALL COSTS INCURRED FOR DAMAGES OR RELOCATIONS DONE UNTO THEM
3. THE WATER SYSTEM INSTALLATION SHALL BE DONE BY A GENERAL CONTRACTOR OR PLUMBER LICENSED IN THE STATE OF HAWAII TO DO SUCH WORK

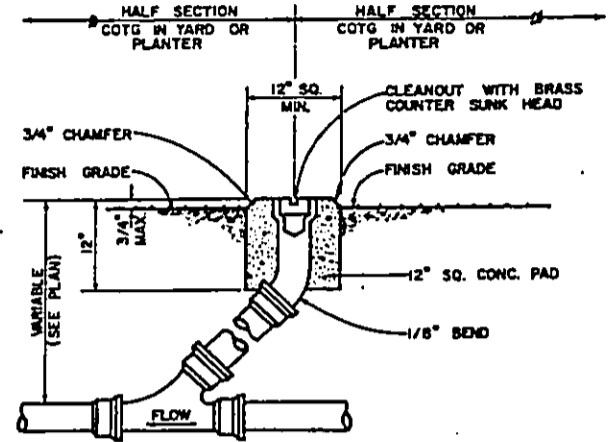

CLEANOUT TO GRADE
 NOT TO SCALE

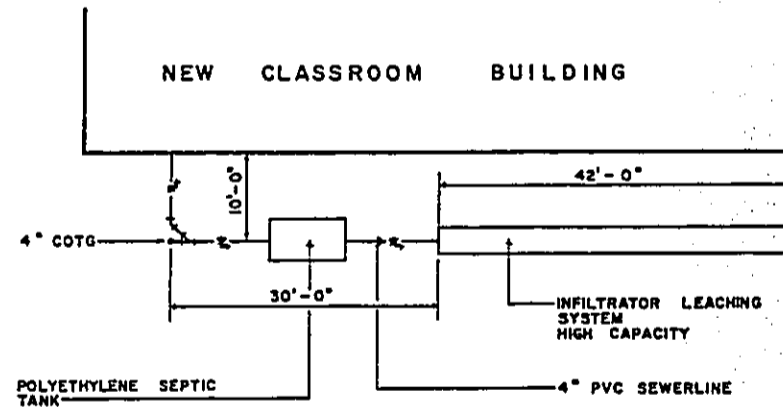

PLAN
 NOT TO SCALE

B
 C-2

SECTION
YARD OR
ITER

MANHOLE WITH BRASS
ENTER SUNK HEAD

1/2" CHAMFER
FINISH GRADE

12" SQ. CONC. PAD

1/8" SAND

GRADE

BUILDING

42'-0"

INFILTRATOR LEACHING
SYSTEM
HIGH CAPACITY

4" PVC SEWERLINE

B
C-2

SCHEMATIC

REVISION NO.	DATE	DESCRIPTION	BY	CHKD	APPROVED FOR PUBLIC WORKS ENGINEER
DEPT. OF ACCOUNTING & GENERAL SERVICES DIVISION OF PUBLIC WORKS STATE OF HAWAII					
KULANI CORRECTIONAL FACILITY CLASSROOM BUILDING SOUTH HILO, HAWAII					
NOTES & DETAILS					
THIS WORK WAS PREPARED BY ME OR UNDER MY SUPERVISION			IMATA & ASSOC., INC.		DRAWING NO. 11-27-279
DESIGNED BY	ENGINEER BY	DATE	DATE	DATE	DATE
DRAWN BY	APPROVED BY	DATE	DATE	DATE	DATE
AS SHOWN			C-2 OF 2 SHEETS		

EXHIBIT C



FLOOR PLAN
1/8" = 1'

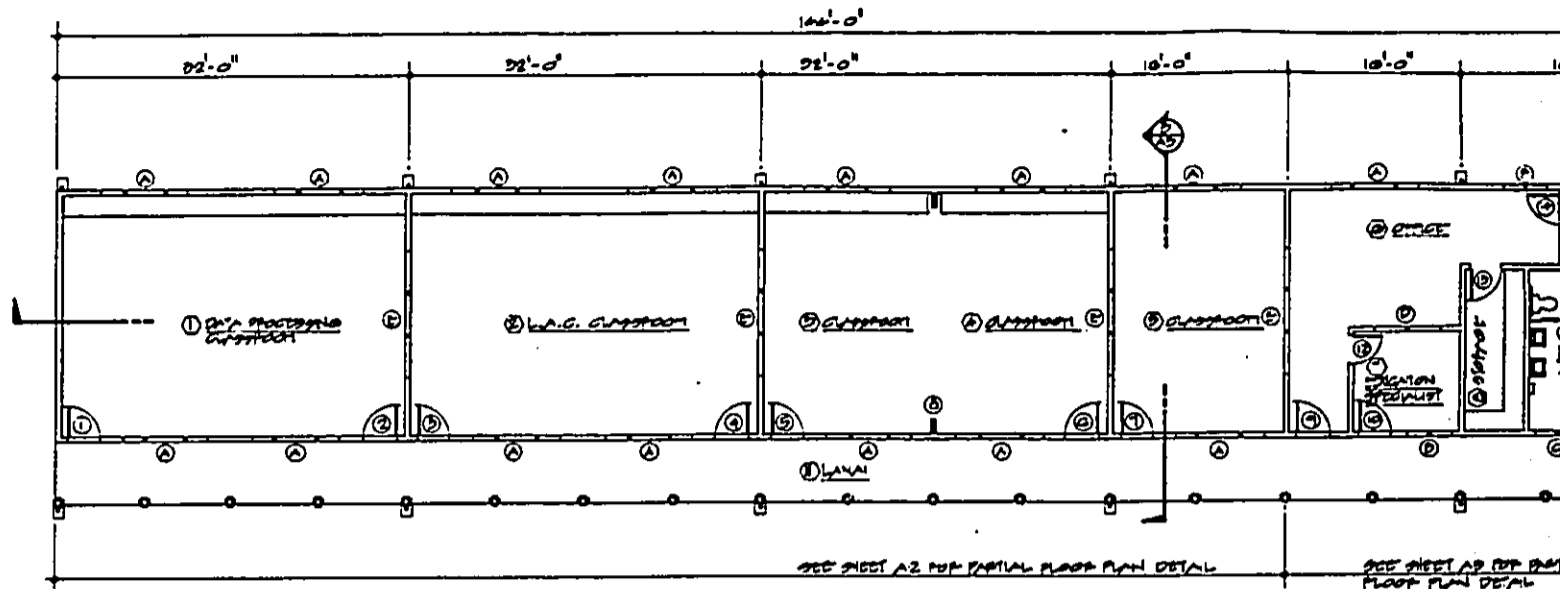

GL ROSE CAP FLASHING

METAL ROOFING

PERMANENT ALUM. GUTTER

(2X) PLYWOOD

PLYWOOD SIDING (1/2")

R.V.C. DOWNSPOUT

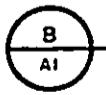
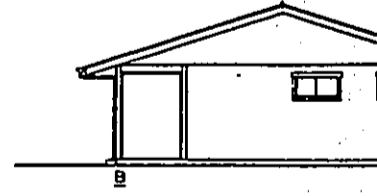
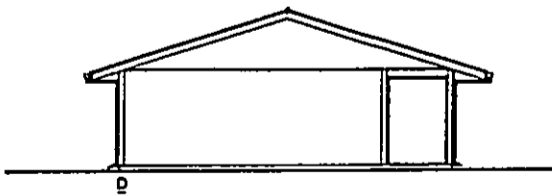
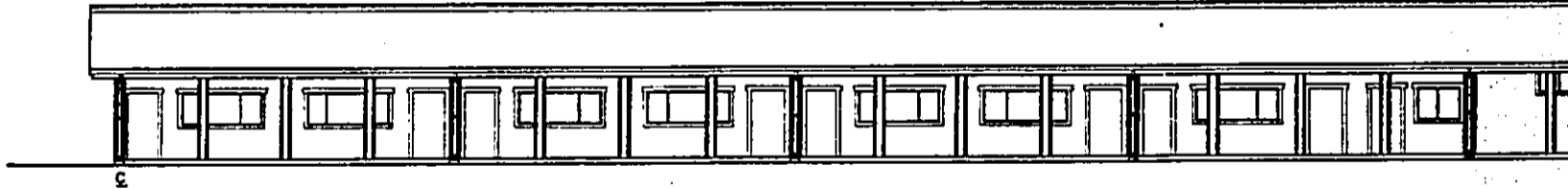
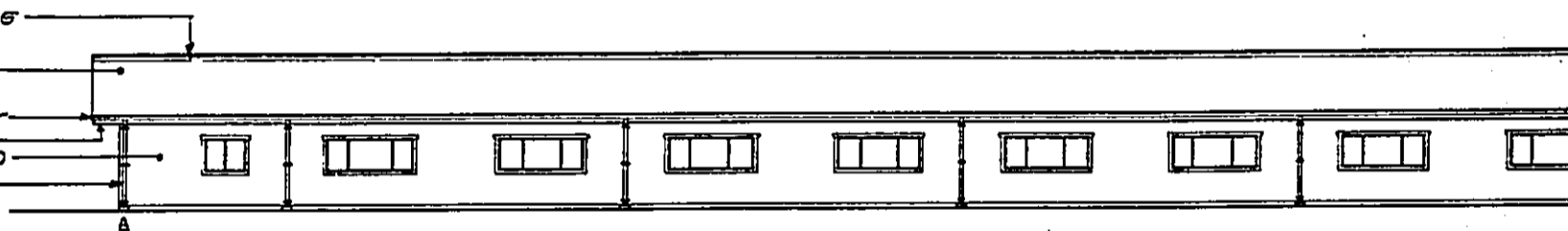

EXTERIOR ELEVATIONS
1/8" = 1'

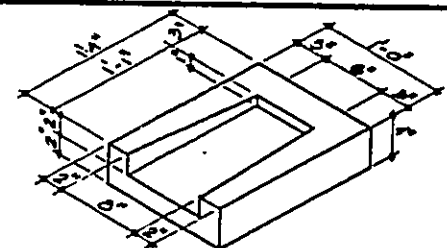
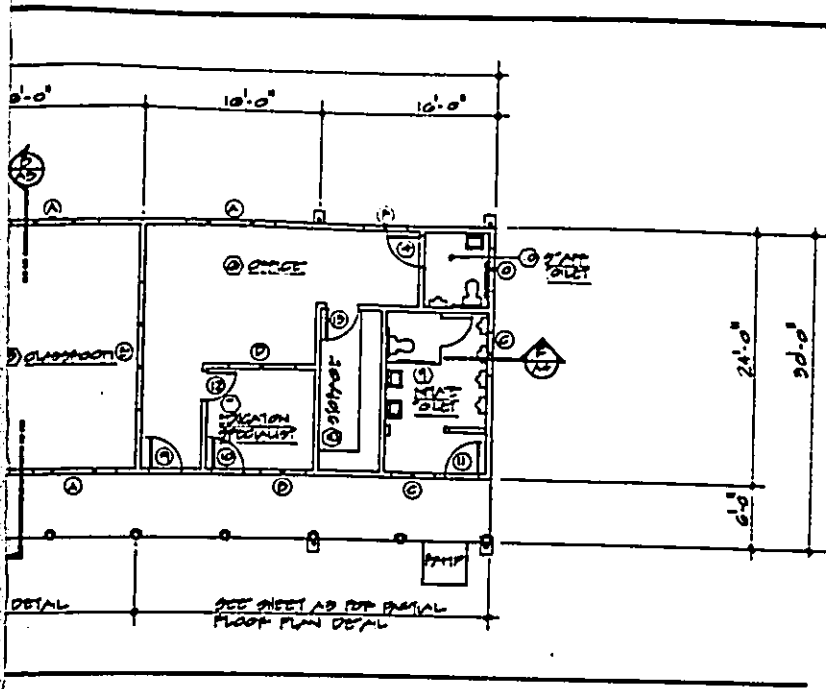

C PRE-CAST SPLASH BLOCK DETAIL
AI NOT TO SCALE

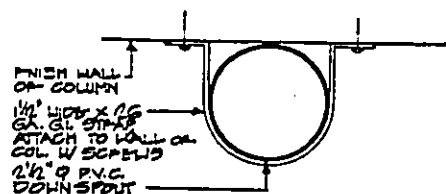

D DOWNSPOUT DETAIL
AI 1/2" = 1'

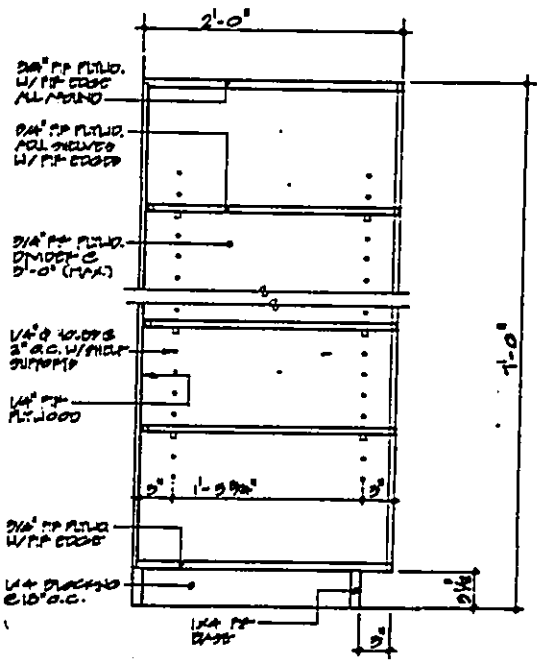
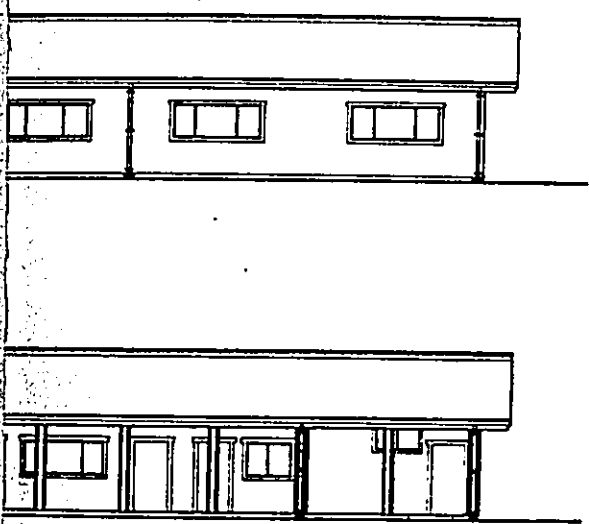

E SHELVING DETAIL
AI 1/2" = 1'

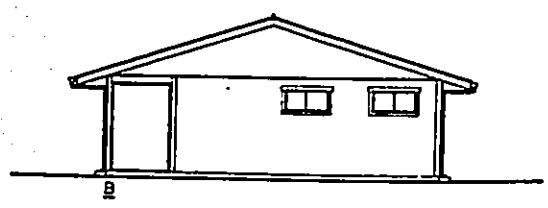

SCHEMATIC

REVISION NO.	DATE	DESCRIPTION	BY	DATE	APPROVED SIGNATURE
DEPT. OF ACCOUNTING & GENERAL SERVICES DIVISION OF PUBLIC WORKS STATE OF HAWAII					
KULANI CORRECTIONAL FACILITY CLASSROOM BUILDING SOUTH HILO, HAWAII					
FLOOR PLAN, EXTERIOR ELEVATION, DETAILS					
DESIGNED BY: SRO	CHECKED BY: SRO	DATE FOR P.L. 11-27-2719		DRAWING NO. AI	
DRAWN BY: WMSK	APPROVED BY: SRO	DATE	SCALE	BY	DATE
SCALE AS SHOWN					

EXHIBIT C

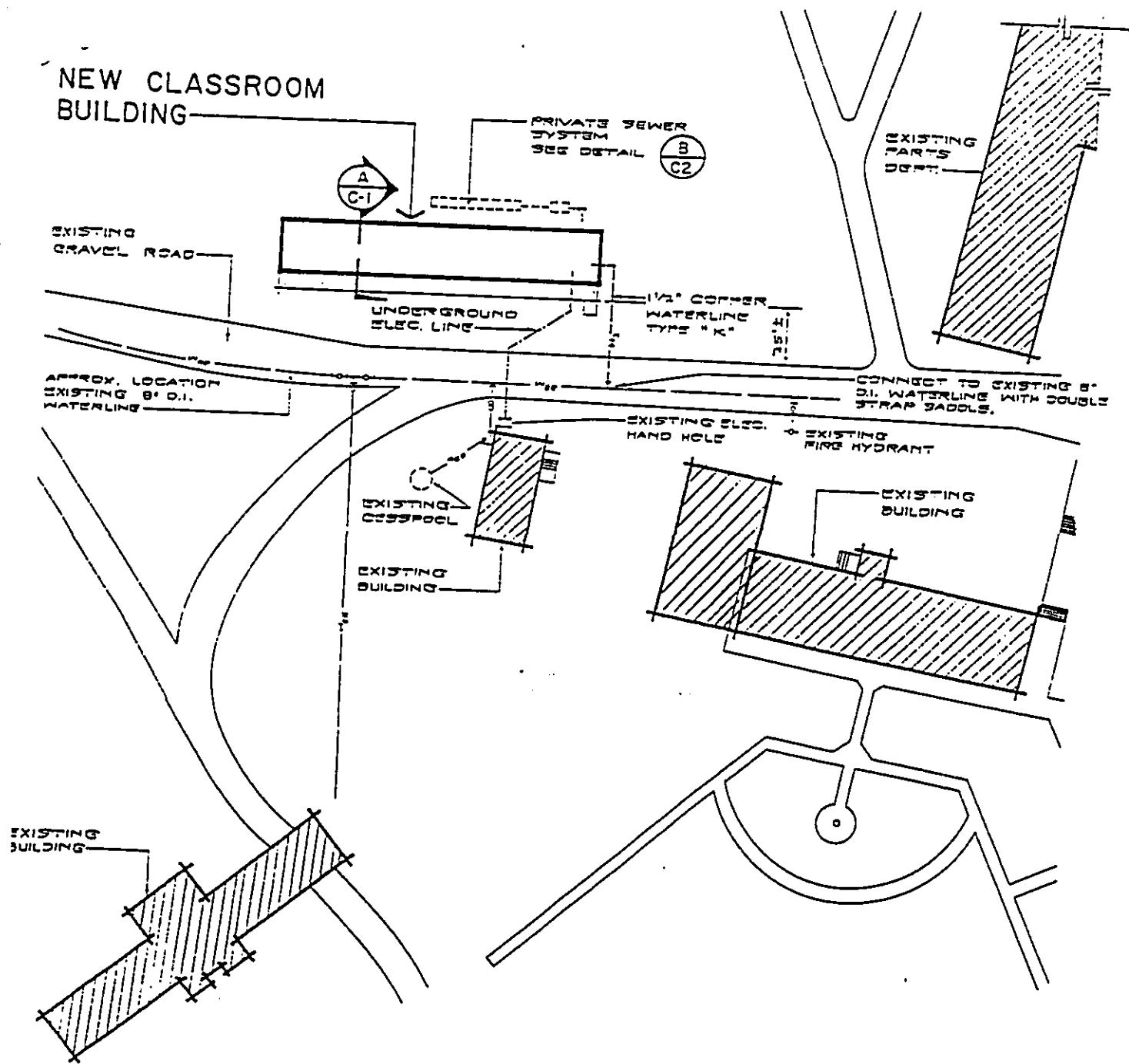

SITE PLAN - UTILITIES

EXHIBIT D

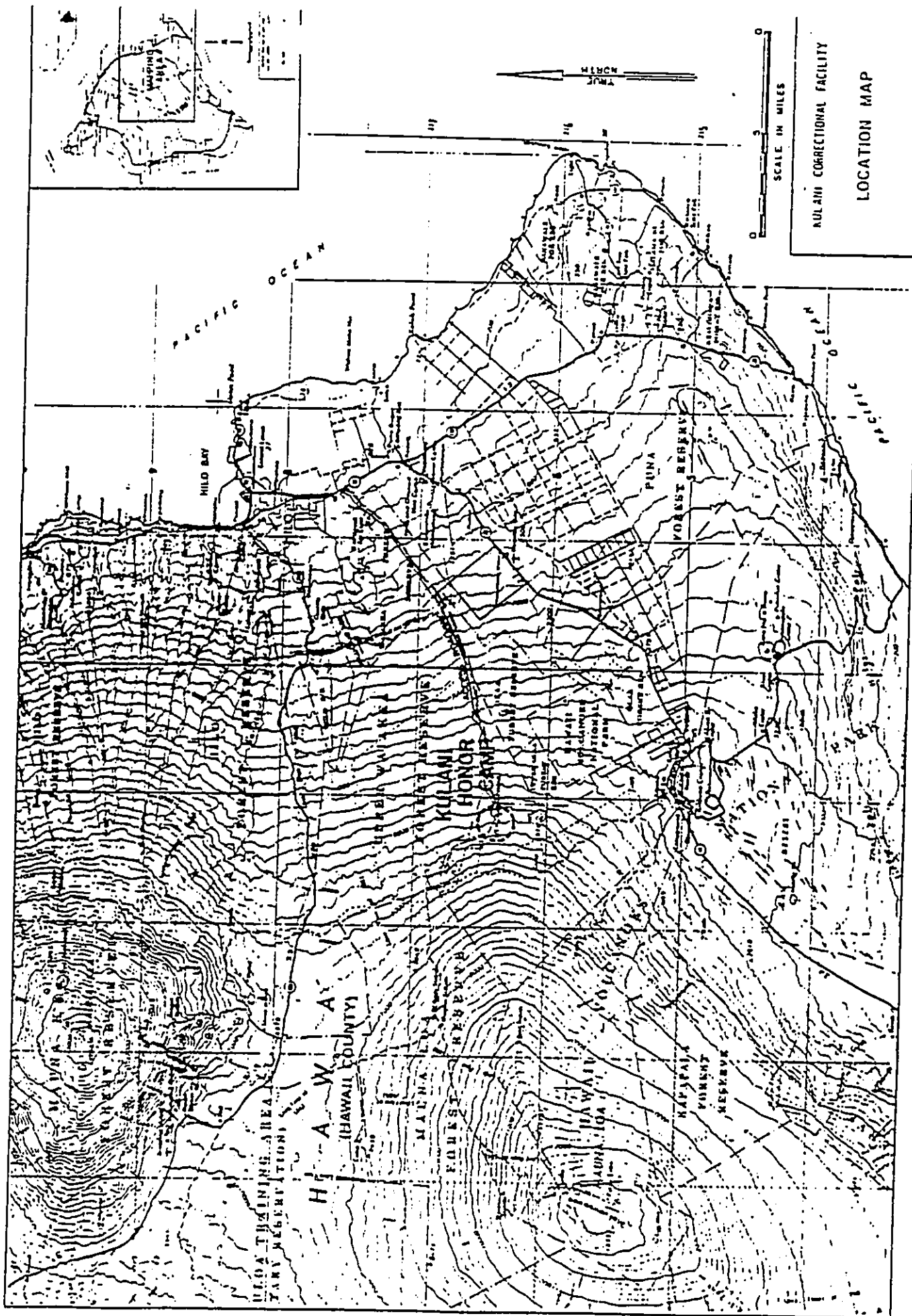

EXHIBIT E

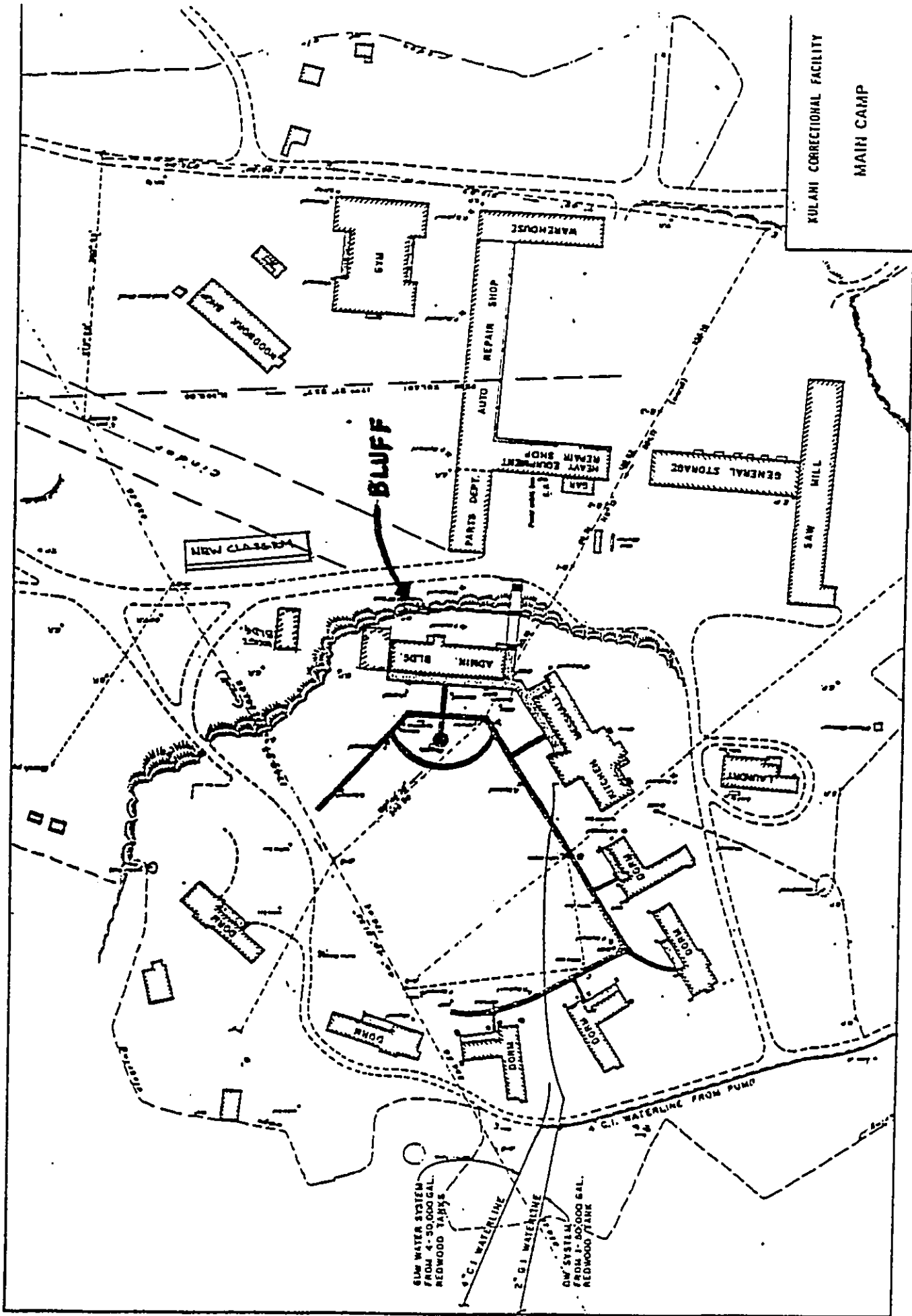

EXHIBIT F

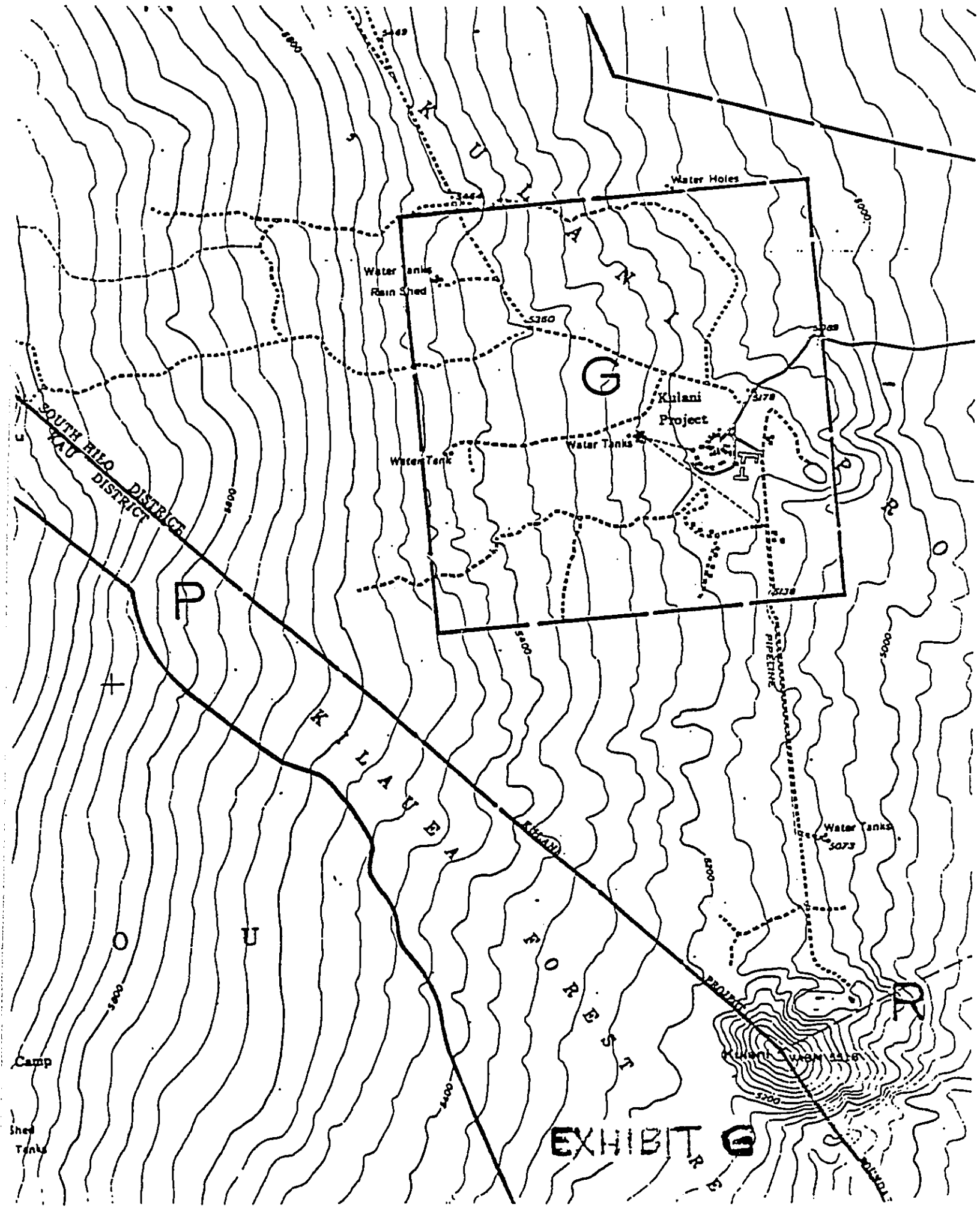

EXHIBIT G

CAPITAL PROJECT INFORMATION AND JUSTIFICATION SHEET

Expanding Agency: DACS Program ID: DOC 403
 User Agency: DOC Project No: 403-88-01
 Project Scope: New [x]; Renovation []; Addition []; Replacement []; Other [] (Specify) Priority No: 0008

1. Project Title: Kulani Correctional Facility - New Classroom Building Project Location: HAWAII
 2. Project Description: Kulani Correctional Facility - Construct a new educational learning center to enhance the academic program offerings to be offered to facility inmates.

3. Total Estimated Project Cost (in Thousands of Dollars):

TOTAL PROJECT COST	PRIOR APPROPRIATIONS (INCL. MOF)						APPROPRIATIONS (INCL. MOF)		
	ACT YR	ITEM	ACT YR	ITEM	ACT YR	ITEM	FY 19 89	FY 19 90	FUTURE YEARS
PLANS									
LAND									
DESIGN									
CONSTRUCTION							122 (C)		
EQUIPMENT									
TOTAL							122 (C)		

4. Project Information: See Attached.

a. Discuss what improvements will take place when project completed (including deficiencies project intends to correct).

b. Discuss the significance of the C.I.P. project (from community's and special clients group's standpoint).

c. Identify individuals or organizations who would be interested in project--for or against. (P.T.A., community association, service organizations, etc.)

5. Narrative Justification (Use back of this form)

EXHIBIT II

Kulani Correctional Facility - Classroom Building

PROJECT INFORMATION AND JUSTIFICATION SHEET

4. Project Information:

- a. Discuss what improvements will take place when project completed (including deficiencies project intends to correct).

There is no classroom space at Kulani. Classes are held in the dining hall which is poorly lit and very noisy. Generally, the improvements will include the ability to run three or four classes at one time, to fully implement the data processing program, and to operate an adult learning center similar to those at other correctional facilities.

- b. Discuss the significance of the C.I.P. project (from community's and special client groups' standpoint).

The sentenced felon population at Kulani has consistently had the highest education program participation rate. They work all day but still attend classes in the evening despite the cold, noisy and poorly lit condition of their "classroom". Basic adult education and data processing are particularly popular among these inmates. Upon release, they will be better equipped to find employment and become productive members of their community.

- c. Identify individuals or organizations who would be interested in this project—for or against. (P.I.A., community associations, service organizations, etc.).

The University of Hawaii at Hilo has become increasingly reluctant to conduct classes at Kulani. Instructor and students find it very hard to concentrate when there are three or more classes being conducted in the open dining hall. The faculty of the U.H. Hilo will be particularly pleased with the improvements brought about by this project. The instructors from the Adult Education program of the Department of Education will also be more willing to teach at Kulani.

5. Narrative Justification:

- a. Justification of Request.

The education program at Kulani has grown rapidly over the past few years. The curriculum now consists of literacy training, GED preparation, and vocational courses. Automotive technology and data processing are the most well established programs. However, classrooms and learning center space is required before other programs, such as Electrical Maintenance and Technology and construction skills, can be implemented. Quiet study space is also needed because inmates live in an open dormitory setting.

Kulani Correctional Facility - Classroom Building

b. Impact of the Request on the Program's Effectiveness.

The current education program participation rate at Kulani is now 56%. With the improvements this project will bring, the rate is expected to increase to 80% of the 160 inmates presently residing there. Also, the current students will have a better quality of education. Overall, these inmates will be better prepared for reentry into the community. Thus, the effectiveness of the rehabilitation effort is expected to increase.

c. Long-Term Costs.

The construction cost is basically a one-time cost spread over several years. Once construction is completed and the structure turned over for operational use, there shall be a continuing operational cost for utilities and building maintenance the cost specifics of which, have not yet been ascertained.

d. Progress Monitoring.

The basic objectives of this request is to construct a new classroom building at the facility and have it completed, from design to construction, within this fiscal year (i.e., FY 88/89). Monitoring on progress will be guided by the plans and specifications, as prepared by the consultant and the resulting contract shall be supervised by DAGS and DOC.

e. Statutory Conformance.

Act 147, SII 1988 mandates participation in education or Industries for parole eligibility. IIR 353.1 requires the Department of Corrections to provide this type of program opportunity.

(P)1881.8

OCT 7 1988

Dr. Marvin Miura
Director
Office of Environmental
Quality Control
465 South King Street, Rm. 104
Honolulu, Hawaii 96813

Dear Dr. Miura:

Subject: Kulani Correctional Facility
Education Building

Transmitted herewith for your appropriate action are four copies of the Negative Declaration for the subject project. If there are any questions, please have your staff call Mr. Cedric Takamoto of the Planning Branch at 548-5460.

Very truly yours,



TEUANE TOMINAGA
State Public Works Engineer

CT:jk
Attachment

EXHIBIT I

NEGATIVE DECLARATION
KULANI CORRECTIONAL FACILITY
EDUCATION BUILDING
OCTOBER 4, 1988

- A. PROPOSING AGENCY: Department of Accounting and General Services for the Department of Corrections.
- B. APPROVING AGENCY: Not applicable.
- C. AGENCY CONSULTED: Department of Corrections.
- D. GENERAL DESCRIPTION TECHNICAL, ECONOMIC, SOCIAL AND ENVIRONMENTAL CHARACTERISTICS:
1. Technical: An education building is to be provided.
 2. Economic: The estimated cost of construction is \$413,000. Since the project will be constructed within the existing site, no land will be removed from the tax base.
 3. Social: The project will provide Kulani Correctional Facility with a much-needed facility to implement its educational program.
 4. Environmental: The project will not create any major environmental impact.
- E. SUMMARY DESCRIPTION OF THE AFFECTED ENVIRONMENT, INCLUDING SITE MAPS: Figure 1 shows the facility location and Figure 2 shows the facility plot plan.
- F. DISCUSSION OF THE ASSESSMENT PROCESS: The following assessments are made to determine whether or not the anticipated effects constitute a "significant effect":
1. The proposed action will not involve an irrevocable commitment to loss or destruction of any natural or cultural resources.
 2. The proposed action will not curtail the range of beneficial uses of the environment.
 3. The proposed action will not conflict with the State's long-term environmental policies.
 4. The proposed action will not substantially affect the economic or social welfare of the community or State.

5. The proposed action will not involve substantial secondary impacts, such as population changes or effects on public facilities.
 6. The proposed action will not involve a substantial degradation of environmental quality.
 7. The proposed action will not substantially affect any rare, threatened or endangered species of flora or fauna or habitat. No endangered species of flora or fauna are known to exist in the project site.
 8. The proposed action will not detrimentally affect air or water quality or ambient noise levels.
 9. The proposed action will not be located in any environmentally sensitive area, such as a flood plain, tsunami zone, erosion-prone area, geologically hazardous land, estuary, fresh water, or coastal waters.
- G. SUMMARY OF MAJOR IMPACTS: From the above assessment, no major adverse environmental impact is anticipated. The project will result in the following minor adverse impacts:
1. Depletion of labor and material resources for construction.
 2. Some dust, noise and silting during construction.
- H. PROPOSED MITIGATION MEASURES: The temporary dust, noise and silting which would occur during construction will be controlled by application of appropriate pollution control measures.
- I. DETERMINATION: It is determined that an Environmental Impact Statement should not be required for this project.

