



DEPARTMENT OF WATER SUPPLY
COUNTY OF MAUI

P.O. BOX 1108
WAILUKU, MAUI, HAWAII 96794-7108

01 MAR -5 AIO:52

February 26, 1991

OFFICE OF ENVIRONMENTAL
QUALITY CONTROL

Office of Environmental Quality Control
Central Pacific Plaza
220 South King Street, 4th Floor
Honolulu, Hawaii 96813

Re: Keokea Lateral
Kula, Maui, Hawaii

Gentlemen:

In accordance with the requirement of Chapter 343, HRS and Chapter 200 to Title 11, Administrative Rules, we hereby notify you that an Environmental Impact Statement will not be required for the subject project.

As the proposing agency, we are forwarding, herewith, one copy of OEQC Form 89-01 and four (4) copies of an Environmental Assessment (Negative Declaration) indicating no significant impacts on the environment as a result of the subject project. These are respectfully submitted for your consideration.

Sincerely,

Rae M. Shikuma
Director

Encl: One (1)-OEQC Form 89-01
Four (4)-Environmental Assessments (Negative Declaration)

cip/dj

1991-03-23-MA-PEA

FILE COPY

**ENVIRONMENTAL ASSESSMENT - DETERMINATION
FOR
~~KEOKEA LATERAL~~
~~AT KEOKEA~~
~~IN THE~~
~~MAKAWAO DISTRICT~~
~~COUNTY OF MAUI~~**

FOR

**DEPARTMENT OF WATER SUPPLY
COUNTY OF MAUI
WAILUKU, MAUI, HAWAII**

**PREPARED BY
AUSTIN, TSUTSUMI & ASSOCIATES, INC.
ENGINEERS * SURVEYORS
HONOLULU * WAILUKU * HILO, HAWAII**

FEBRUARY 1991

1991-03-23-MA-FA

FILE COPY

**ENVIRONMENTAL ASSESSMENT - DETERMINATION
FOR
* ~~KEOKEA LATERAL~~
~~AT KEOKEA~~
~~IN THE~~
~~MAKAWAO DISTRICT~~
~~COUNTY OF MAUI~~ ***

FOR

**DEPARTMENT OF WATER SUPPLY
COUNTY OF MAUI
WAILUKU, MAUI, HAWAII**

**PREPARED BY
AUSTIN, TSUTSUMI & ASSOCIATES, INC.
ENGINEERS * SURVEYORS
HONOLULU * WAILUKU * HILO, HAWAII**

FEBRUARY 1991

**ENVIRONMENTAL ASSESSMENT - DETERMINATION
FOR
KEOKEA LATERAL
AT KEOKEA
IN THE
MAKAWAO DISTRICT
COUNTY OF MAUI**

FOR

**DEPARTMENT OF WATER SUPPLY
COUNTY OF MAUI
WAILUKU, MAUI, HAWAII**

**PREPARED BY
AUSTIN, TSUTSUMI & ASSOCIATES, INC.
ENGINEERS * SURVEYORS
HONOLULU * WAILUKU * HILO, HAWAII**

FEBRUARY 1991



CONTENTS

	<u>Page</u>
I. PROPOSING AGENCY	1
II. APPROVING AGENCY	1
III. AGENCIES CONSULTED IN PREPARING THIS ASSESSMENT	1
A. State of Hawaii	1
B. County of Maui	1
IV. GENERAL DESCRIPTION OF PROJECTS' TECHNICAL, ECONOMIC, SOCIAL AND ENVIRONMENTAL CHARACTERISTICS	2 - 4
A. Technical Description	2 - 3
B. Economic and Social Characteristics	3
C. Environmental Characteristics	4
V. SUMMARY AND DESCRIPTION OF AFFECTED ENVIRONMENT	4
VI. IDENTIFICATION AND SUMMARY OF MAJOR IMPACTS AND PROPOSED ALTERNATIVES CONSIDERED	4
A. Major Impacts	4
B. Alternatives	5
VII. PROPOSED MITIGATION MEASURES	5
A. Noise and Airborne Emission Management	5
B. Vehicular and Pedestrian Traffic Inconvenience	5
VIII. DETERMINATION	5



AUSTIN, TSUTSUMI & ASSOCIATES, INC.
CIVIL ENGINEERS • SURVEYORS

CONTENTS
(Cont'd)

EXHIBITS

- 1 PROJECT LOCATIONS
- 2 SITE PLAN
- 3 PLAN - MAIN WATER LINE
- 4 PLAN - MAIN WATER LINE
- 5 PLAN - MAIN WATER LINE
- 6 PLAN - MAIN WATER LINE
- 7 PLAN - ADDITIVE NO. 1
- 8 PLAN - ADDITIVE NO. 2
- 9 PLAN - ADDITIVE NO. 3



ENVIRONMENTAL ASSESSMENT - DETERMINATION

KEOKEA LATERAL

AT KEOKEA

MAKAWAO DISTRICT

COUNTY OF MAUI

I. PROPOSING AGENCY

Department of Water Supply
County of Maui
200 South High Street
Wailuku, Maui, Hawaii
Director: Ms. Rae Shikuma

II. APPROVING AGENCY

Office of the Governor, State of Hawaii

III. AGENCIES CONSULTED IN PREPARING THIS ASSESSMENT

A. State of Hawaii

Department of Transportation

Department of Health

Department of Land and Natural Resources

B. County of Maui

Department of Planning

Department of Public Works

Department of Water Supply



IV. GENERAL DESCRIPTION OF PROJECT'S TECHNICAL, ECONOMIC, SOCIAL AND ENVIRONMENTAL CHARACTERISTICS

A. Technical Description

The project consists of installing a new water main to the community of Keokea and, depending on availability of funds, three additional extensions at the locations described herein. Pipe material will be ductile iron. The design concept calls for the pipes to be laid with inverts at a depth of about 4 feet below existing ground. All construction work will be in accordance with construction specifications prepared for the project, as well as with the Standard Specifications and Standard Details of the Department of Public Works, and the Department of Water Supply of the County of Maui.

Basic construction, named the Main Waterline, comprises approximately 3,980 linear feet of 8-inch waterline. This waterline begins at its connection to the existing 47,000-gallon corrugated steel water tank to the southeast of Middle Road. It follows Middle Road to the point at which Middle Road turns south and then turns northwest through a utility easement, bypassing a cemetery, to Kula Highway. The alignment then follows Kula Highway to a deadend beyond Fong Store. If available funds permit, any of three additional waterline extensions will be constructed as follows:

1. Additive No. 1: an 8-inch extension 500 linear feet long, along Middle Road from an existing 6-inch deadend at Hookano Place;
2. Additive No. 2: an 8-inch waterline branch, 513 linear feet long, of the Main Waterline along Kula Highway, northward of the Cross Road intersection.



3. Additive No. 3: a new 8-inch connection from the existing water tank 710 linear feet southeast to the existing Upper Kula waterline, replacing the existing 3-inch galvanized pipe connection.

New fire hydrants at appropriate intervals will be installed along the new waterlines. Existing service laterals for properties along the new waterlines will be replaced with new laterals.

Two pressure reducing valve (PRV) stations will be installed in the system. One station will be used to bypass the water tank from Additive No. 3 pipeline and the other will be located at the intersection of Kula Highway and Cross Road. These PRV stations will reduce the high static pressures to reasonable lower pressures for most of the water users.

The estimated cost of the project is \$310,000.

B. Economic and Social Characteristics

The proposed project will provide water service to meet the domestic demand and fire flow requirements for areas that do not have adequate service at this time.

The land use and lifestyle of the area are not anticipated to change with the implementation of the water project. No families or businesses will be relocated by the proposed water project. Further development of the area served by this waterline should not be encouraged by the implementation of this project.

The Keokea lateral requires new utility easements through pasturelands.

C. Environmental Characteristics

There will be no major changes to the environmental characteristics of the areas in which the project is located, as the proposed waterline will be installed underground. Upon completion of the construction of the waterline, all affected areas will



be restored to near original condition and existing general drainage patterns will be maintained. There are no known historical or archaeological sites along the waterline alignment. No rare or endangered species of flora or fauna have been identified within the project area.

V. SUMMARY AND DESCRIPTION OF AFFECTED ENVIRONMENT

Portions of the proposed waterline alignment are through existing pasturelands covered with cattle grass and with scattered trees, consisting of avocado, Norfolk Pine, Eucalyptus and Black Wattle. The remaining portions are in roadway rights-of-ways within grassed shoulder areas. The shoulder area of the roadways is graded and grassed.

Soils in the area are classified as Kula Very Rocky Loam (KxbE) and Kula Loam (KxD) by the U.S. Soil Conservation Service. Permeability is moderately rapid. Runoff is medium and the soil erosion hazard is moderate. Some outcropping of rocks exists in the pastureland. See Exhibit 1 for Project Location, Exhibit 2 for Site Plan showing proposed pipelines and Exhibits 3 through 9 for alignment of waterlines.

VI. IDENTIFICATION AND SUMMARY OF MAJOR IMPACTS AND ALTERNATIVES CONSIDERED

A. Major Impacts

There will be no permanent adverse environmental impacts created in the area by the proposed project. Some temporary, unavoidable adverse environmental effects will occur during construction. These effects will be noise and airborne emissions from construction equipment, and inconvenience to motorists, pedestrians and abutting property owners during the construction period.

There will be no other significant adverse effects on the environment of the area.



B. Alternatives

The alternative of "no action" would mean that inadequate water systems and poor or no fire protection would continue to exist for the project location.

VII. PROPOSED MITIGATION MEASURES

A. Noise and Airborne Emission Management

The Contractor will be required to observe all Federal, State and County rules and regulations relating to air and noise pollution during construction.

B. Vehicular and Pedestrian Traffic Inconvenience

Contract provisions will restrict work during peak periods of traffic. Specific working hours in the public rights-of-way will be established. Safety precautions and traffic control measures contained in the "Rules and Regulations Governing the Use of Traffic Control Devices at Work Sites on or Adjacent to Public Streets and Highways", as adopted by the State Highway Coordinator and the "Manual of Uniform Traffic Control Devices for Streets and Highways, Part VI - Traffic Controls for Street and Highway Construction, Maintenance, Utility and Emergency Operations" will be used on the project.

VIII. DETERMINATION

After completing an assessment of the potential environmental effects of the proposed project, it is determined that the adverse effects will not be significant and does not warrant an environmental impact statement. Therefore, this document constitutes a notice of negative declaration.

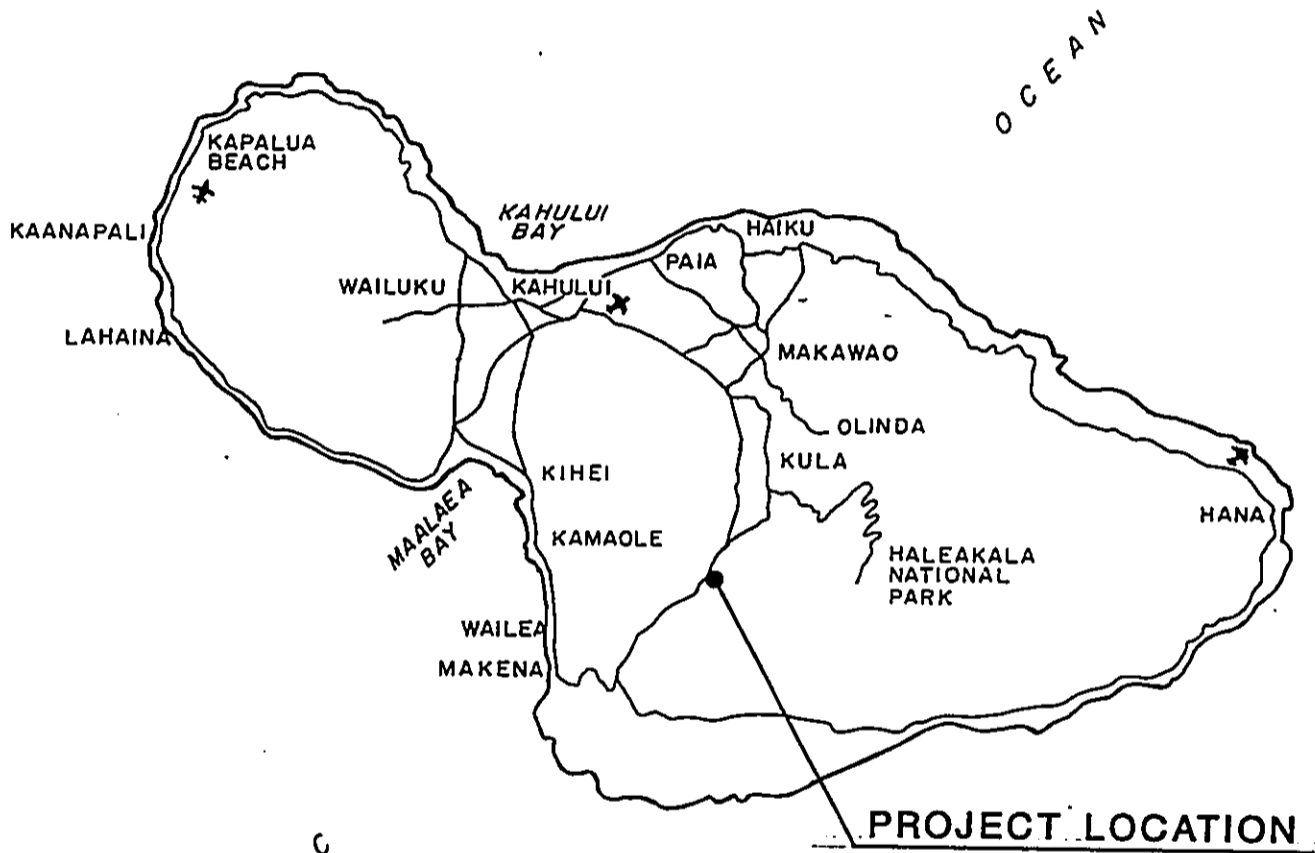

ISLAND OF MAUI

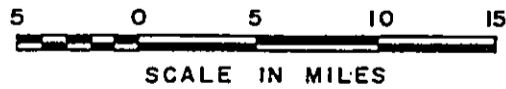
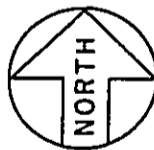

DEPARTMENT OF WATER SUPPLY COUNTY OF MAUI KEOKEA LATERAL	 AUSTIN, TSUTSUMI, & ASSOC., INC. ENGINEERS, SURVEYORS • HAWAII PROJECT LOCATION	EXHIBIT 1
--	--	--------------------------------

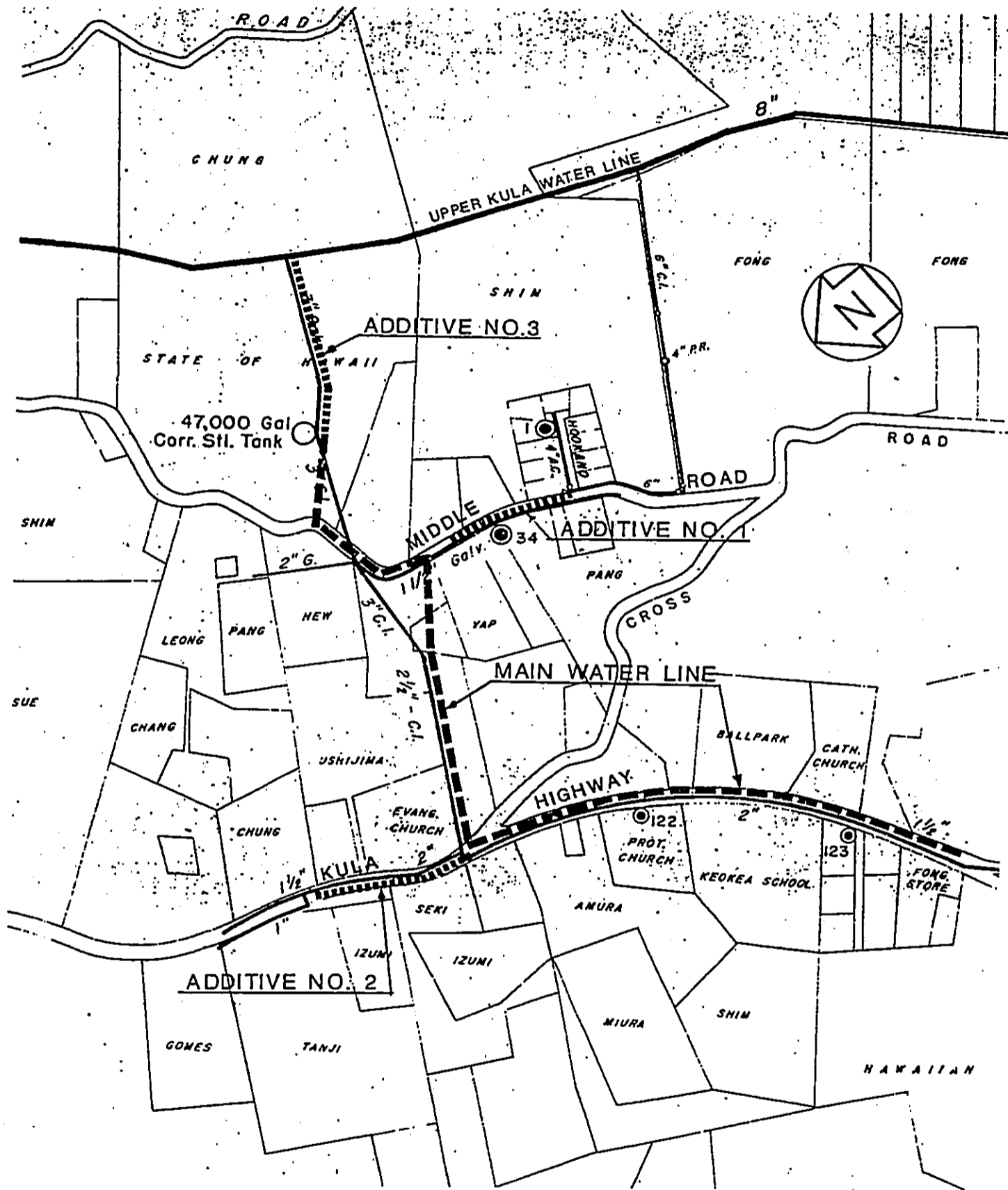

DEPARTMENT OF WATER SUPPLY COUNTY OF MAUI	 AUSTIN, TSUTSUMI, & ASSOC., INC. ENGINEERS, SURVEYORS - HAWAII	EXHIBIT
KEOKEA LATERAL	SITE PLAN	2

90 B

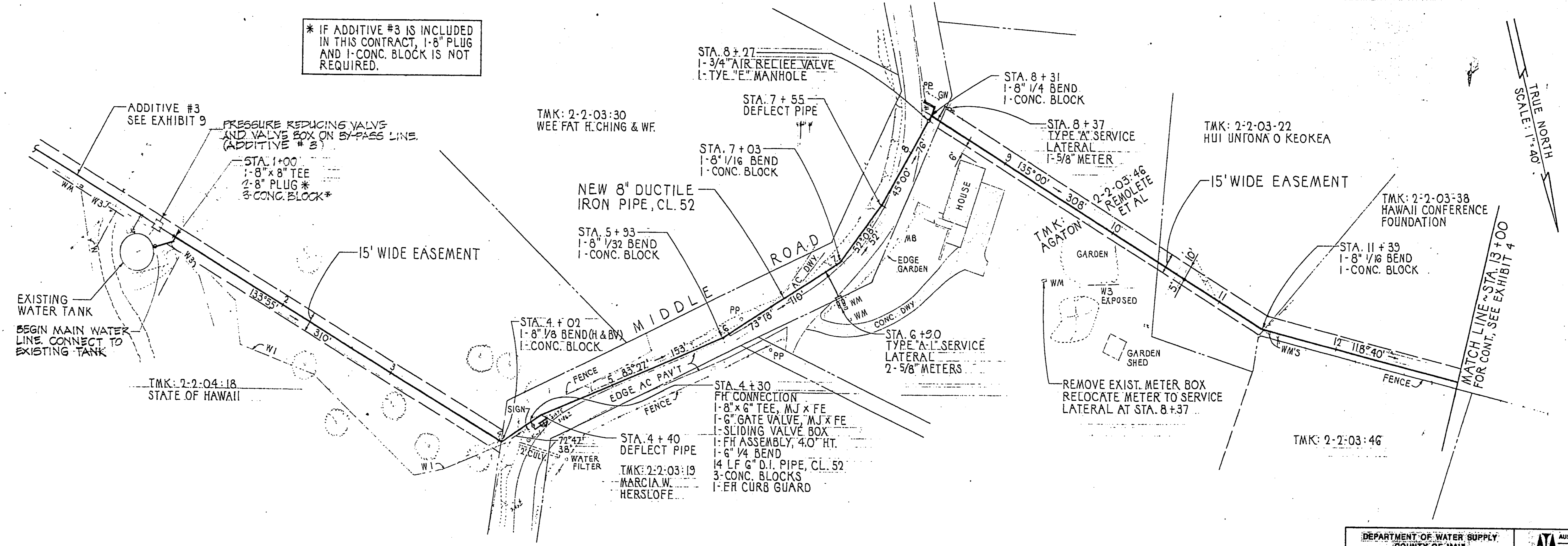

TRUE NORTH
SCALE: 1"=40'

MATCH LINE - STA. 13+00
FOR CONT. SEE EXHIBIT 4

90

DEPARTMENT OF WATER SUPPLY COUNTY OF MAUI	AUSTIN, TSUTSUMI & ASSOC., INC. ENGINEERS, ARCHITECTS, PLANNERS	EXHIBIT
KEOKEA LATERAL	PLAN - MAIN WATER LINE	3

90 c

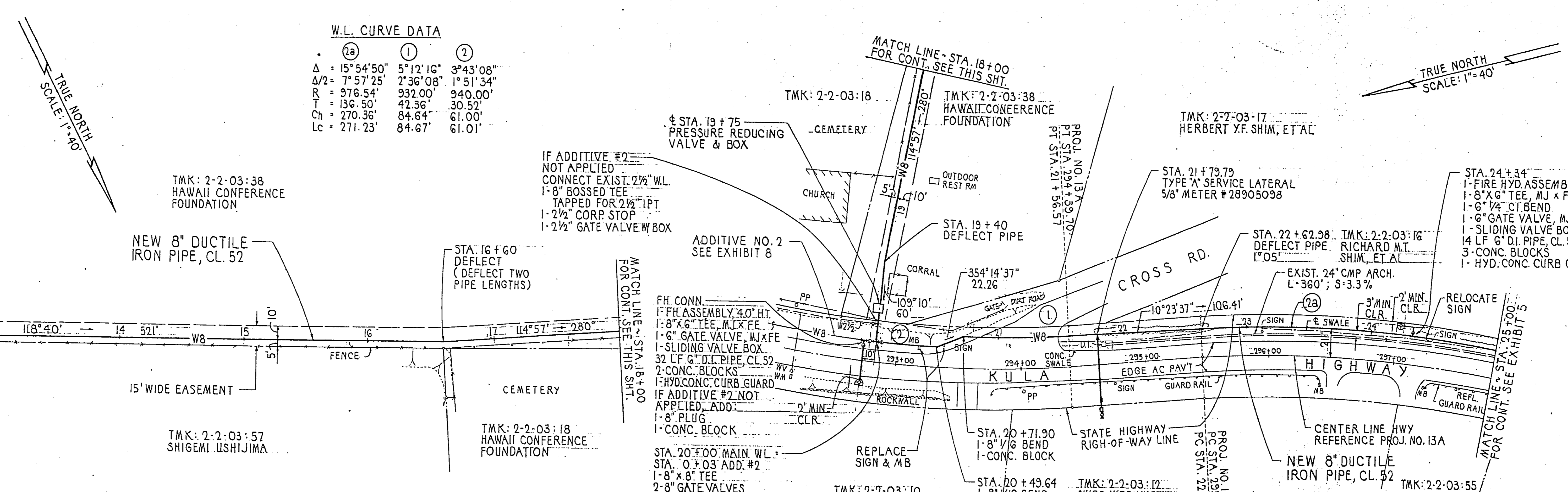

W.L. CURVE DATA

	(3)	(1)	(2)
Δ	15° 54' 50"	5° 12' 16"	3° 43' 08"
Δ/2	7° 57' 25"	2° 36' 08"	1° 51' 54"
R	976.54'	932.00'	340.00'
T	136.50'	42.36'	30.57'
Ch	270.36'	84.64'	61.00'
Lc	271.23'	84.67'	61.01'

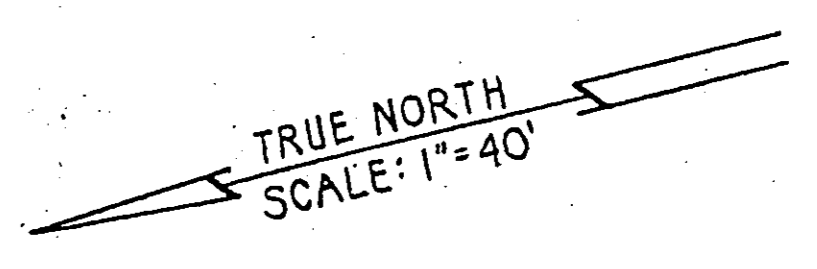

MATCH LINE - STA. 13+00
FOR CONT. SEE EXHIBIT 3

MATCH LINE - STA. 18+00
FOR CONT. SEE THIS SH.

MATCH LINE - STA. 35+00
FOR CONT. SEE EXHIBIT 4

DEPARTMENT OF WATER SUPPLY COUNTY OF MAUI	ALBERT TRUITSCH & ASSOC., INC. ENGINEERS-PLANNERS-ARCHITECTS	EXHIBIT 4
--	---	---------------------

90 c

STA. 20+00 MAIN WL
STA. 0+03 ADD. #2
1-8" x 8" TEE
2-8" GATE VALVES
2-SLIDING VALVE BOXES
1-CONC. BLOCK

IF ADDITIVE #2 NOT APPLIED
CONNECT EXIST. 2 1/2" WL
1-8" BOSSSED TEE
TAPPED FOR 2 1/2" IPT
1-2 1/2" CORP STOP
1-2 1/2" GATE VALVE W/ BOX

IF ADDITIVE #2 NOT APPLIED
CONNECT EXIST. 2 1/2" WL
1-8" BOSSSED TEE
TAPPED FOR 2 1/2" IPT
1-2 1/2" CORP STOP
1-2 1/2" GATE VALVE W/ BOX

TMK: 2-2-03:38
HAWAII CONFERENCE
FOUNDATION

TMK: 2-2-03:57
SHIGEMI USHIJIMA

TMK: 2-2-03:18
HAWAII CONFERENCE
FOUNDATION

TMK: 2-2-03:10
DAVID C. NAWAMORE, JR.
& WF.

TMK: 2-2-03:12
SHIRO HIRONAKA
& WF.

TMK: 2-2-03-17
HERBERT Y.F. SHIM, ET AL

STA. 21+79.79
TYPE 'A' SERVICE LATERAL
5/8" METER # 28905038

TMK: 2-2-03:16
RICHARD M.L. SHIM, ET AL

STA. 24+34
1-FIRE HYD. ASSEMBLY, 40" HT.
1-8" x 8" TEE, MJ x FE
1-6" 1/4" CT. BEND
1-6" GATE VALVE, MJ x FE
1-SLIDING VALVE BOX
14 LF 6" DI. PIPE, CL. 52
3-CONC. BLOCKS
1-HYD. CONC. CURB GUARD

90 D

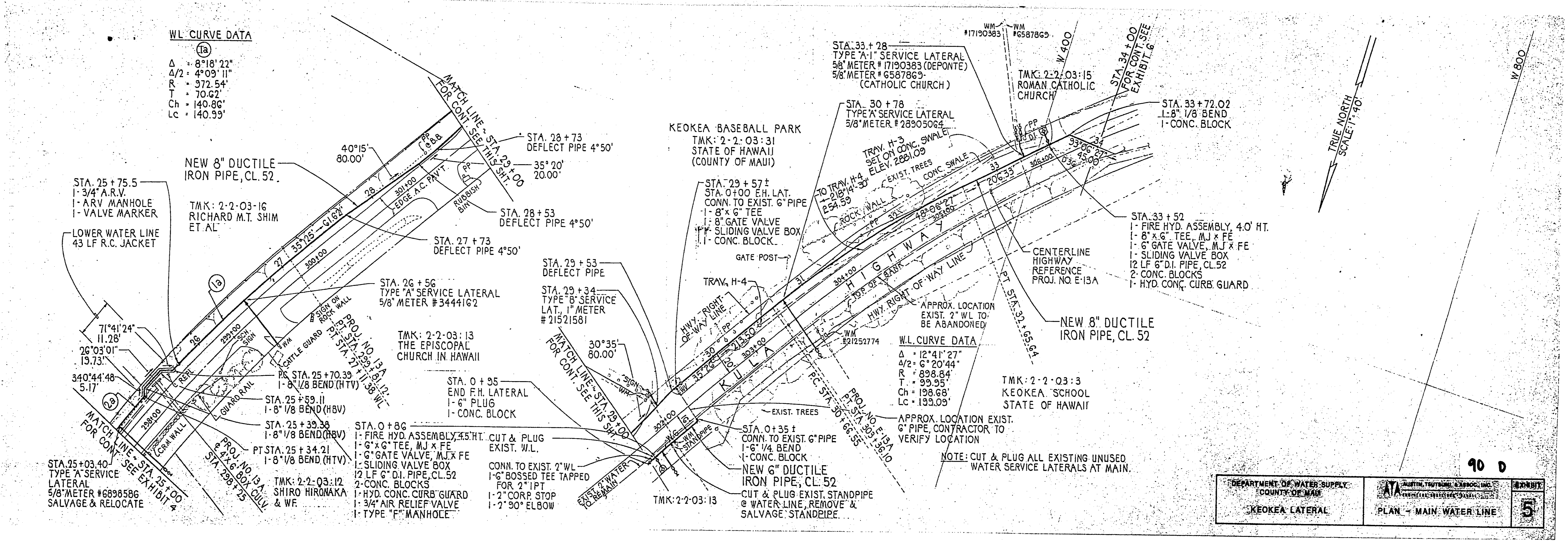

WL CURVE DATA
 (1a)
 $\Delta = 8^{\circ}18'22''$
 $\Delta/2 = 4^{\circ}09'11''$
 $R = 372.54'$
 $T = 70.62'$
 $Ch = 140.86'$
 $Lc = 140.99'$

WL CURVE DATA
 $\Delta = 12^{\circ}41'27''$
 $\Delta/2 = 6^{\circ}20'44''$
 $R = 898.84'$
 $T = 39.95'$
 $Ch = 198.68'$
 $Lc = 193.09'$

STA. 25+03.40
 TYPE 'A' SERVICE LATERAL
 5/8" METER # 6898586
 SALVAGE & RELOCATE

STA. 0+80
 1- FIRE HYD. ASSEMBLY, 4.5' HT.
 1- 6" X 6" TEE, M.J. X FE.
 1- 6" GATE VALVE, M.J. X FE.
 1- SLIDING VALVE BOX
 1/2 LF 6" D.I. PIPE, CL. 52
 2- CONC. BLOCKS
 1- HYD. CONC. CURB GUARD
 1- 3/4" AIR RELIEF VALVE
 1- TYPE 'F' MANHOLE

STA. 0+35
 1- 6" BOSSSED TEE TAPPED FOR 2" IPT
 1- 2" CORP. STOP
 1- 2" 90° ELBOW

NOTE: CUT & PLUG ALL EXISTING UNUSED WATER SERVICE LATERALS AT MAIN.

DEPARTMENT OF WATER SUPPLY COUNTY OF MAUI	ATA ARCHITECTS, ENGINEERS, PLANNERS & CONSTRUCTORS	90 D
KEOKEA LATERAL	PLAN - MAIN WATER LINE	5

90 E

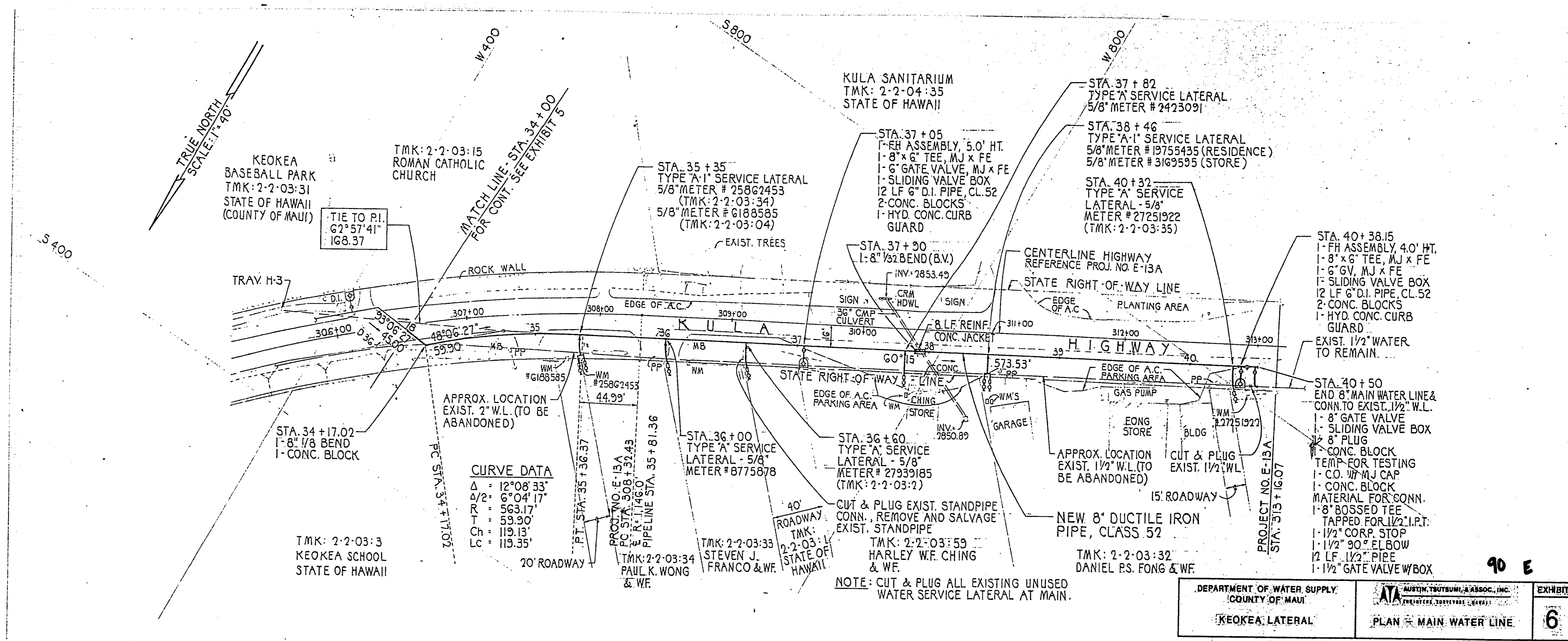

CURVE DATA
 $\Delta = 12^{\circ}08'33''$
 $R = 6^{\circ}04'17''$
 $T = 53.90'$
 $Ch = 119.15'$
 $Lc = 113.35'$

NOTE: CUT & PLUG ALL EXISTING UNUSED WATER SERVICE LATERAL AT MAIN.

DEPARTMENT OF WATER SUPPLY COUNTY OF MAUI	ATA MARTIN, TROTTER & ASSOC., INC. REGISTERED PROFESSIONAL ENGINEERS	EXHIBIT 6
KEOKEA, LATERAL	PLAN - MAIN WATER LINE	

90 E

90 F

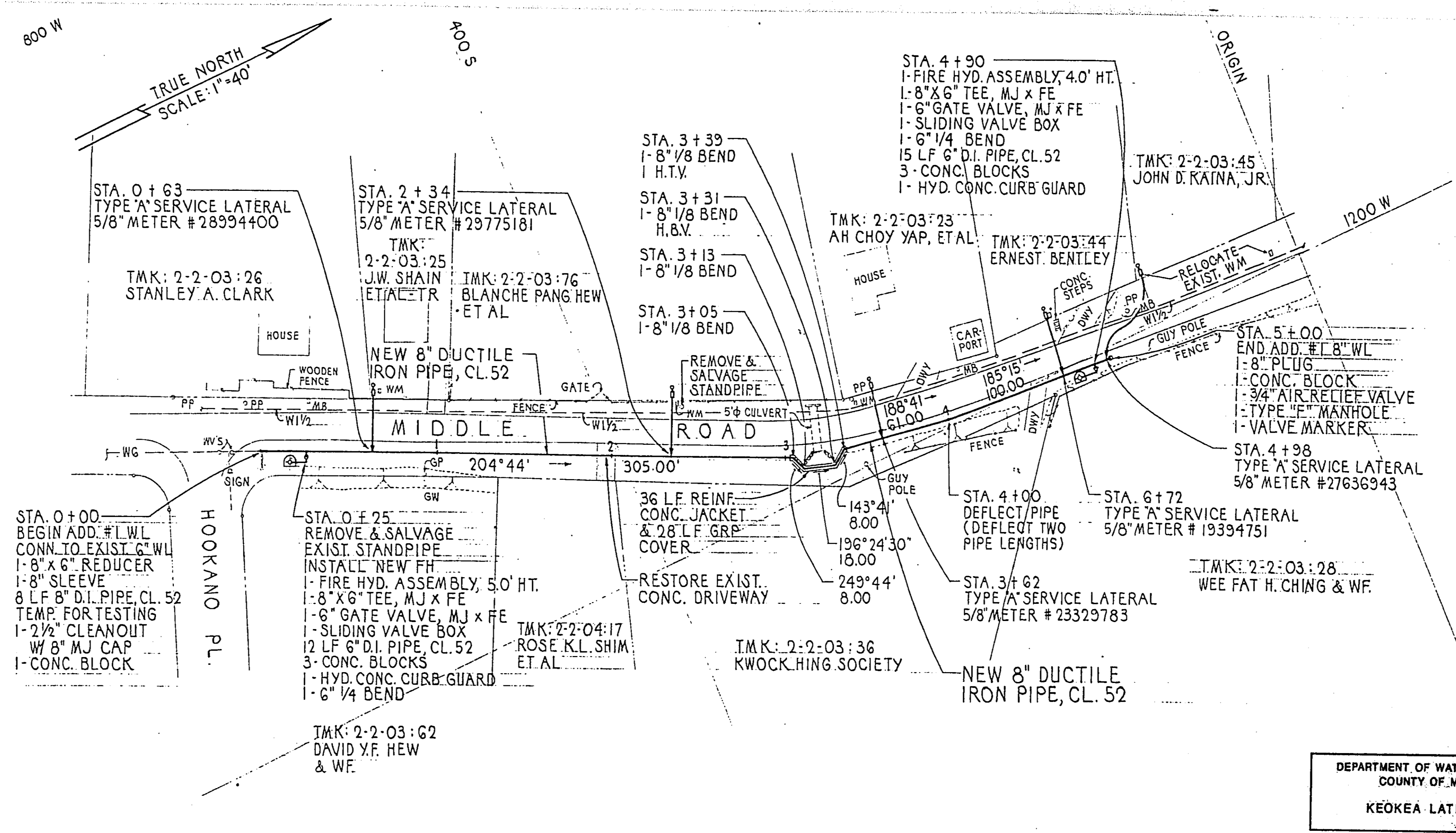

800 W

TRUE NORTH
SCALE: 1"=40'

ADD S

ORIGIN

90 F

DEPARTMENT OF WATER SUPPLY COUNTY OF MAUI KEOKEA LATERAL	ATA MARTIN, TRUBUMI, & ASSOC., INC. <small>ENGINEERS - ARCHITECTS - SURVEYORS</small> PLAN - ADDITIVE NO. 1	EXHIBIT <div style="border: 1px solid black; width: 20px; height: 20px; margin: 0 auto; display: flex; align-items: center; justify-content: center;">7</div>
--	--	--

90 G

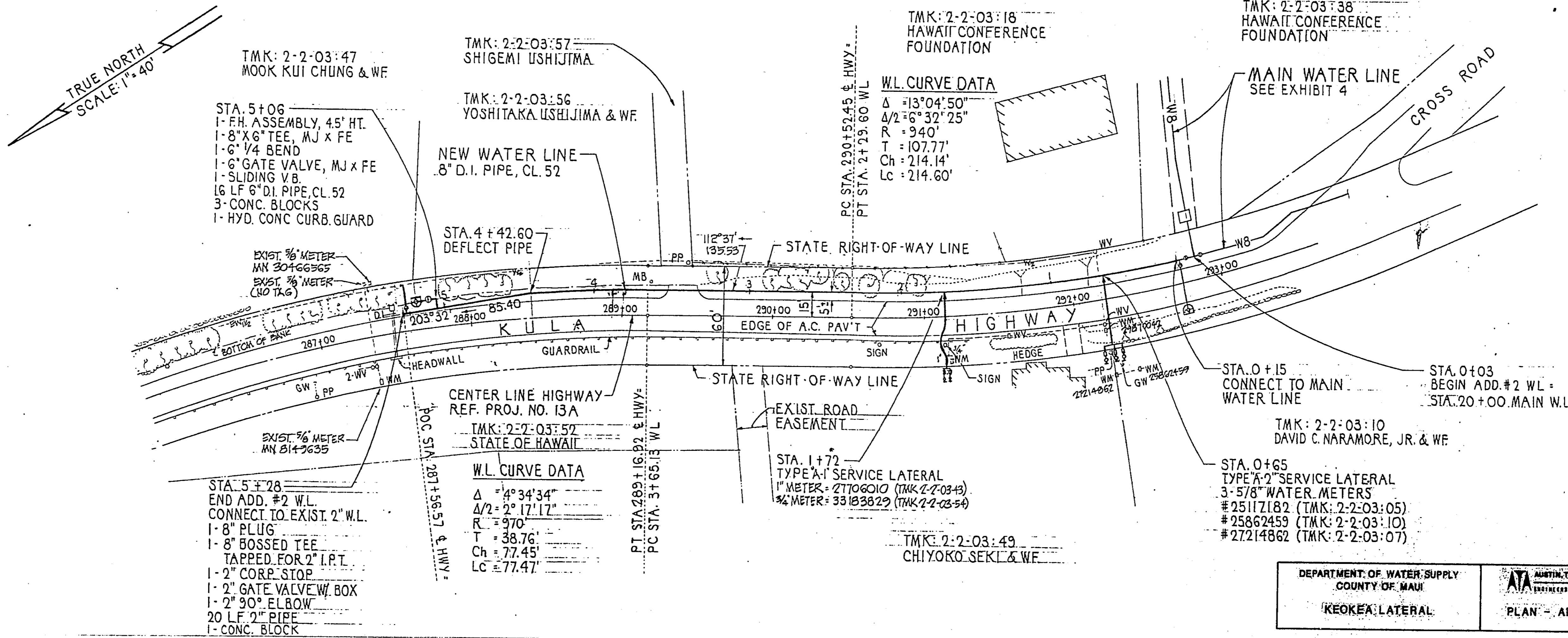

TRUE NORTH
SCALE: 1" = 40'

TMK: 2-2-03:47
MOOK KUI CHUNG & WF

STA. 5+06
1- FH. ASSEMBLY, 45' HT.
1- 8" X 6" TEE, MJ X FE
1- 6" 1/4 BEND
1- 6" GATE VALVE, MJ X FE
1- SLIDING VB
16 LF 6" D.I. PIPE, CL 52
3- CONC. BLOCKS
1- HYD. CONC CURB. GUARD

TMK: 2-2-03:57
SHIGEMI USHIJIMA

TMK: 2-2-03:56
YOSHITAKA USHIJIMA & WF

NEW WATER LINE
8" D.I. PIPE, CL 52

STA. 4+42.60
DEFLECT PIPE

TMK: 2-2-03:16
HAWAII CONFERENCE
FOUNDATION

W.L. CURVE DATA
Δ = 13° 04' 50"
Δ/2 = 6° 32' 25"
R = 240'
T = 107.77'
Ch = 214.14'
Lc = 214.60'

TMK: 2-2-03:38
HAWAII CONFERENCE
FOUNDATION

MAIN WATER LINE
SEE EXHIBIT 4

EXIST. 3/4" METER
MN 20466965

EXIST. 3/4" METER
(NO TAG)

STATE RIGHT-OF-WAY LINE

EDGE OF A.C. PAV'T

KULA
CO

STATE RIGHT-OF-WAY LINE

CENTER LINE HIGHWAY
REF. PROJ. NO. 13A
TMK: 2-2-03:52
STATE OF HAWAII

EXIST. ROAD
EASEMENT

STA. 1+72
TYPE 'A' SERVICE LATERAL
1" METER = 27706010 (TMK 2-2-03:43)
3/4" METER = 33103822 (TMK 2-2-03:54)

STA. 0+15
CONNECT TO MAIN
WATER LINE

TMK: 2-2-03:10
DAVID C. NARAMORE, JR. & WF

STA. 0+65
TYPE 'A' SERVICE LATERAL
3- 5/8" WATER METERS
#25117182 (TMK: 2-2-03:05)
#25862459 (TMK: 2-2-03:10)
#27214862 (TMK: 2-2-03:07)

STA. 5+28
END ADD. #2 W.L.
CONNECT TO EXIST. 2" W.L.
1- 8" PLUG
1- 8" BOSSSED TEE
TAPPED FOR 2" I.P.T.
1- 2" CORR. STOP
1- 2" GATE VALVE W. BOX
1- 2" 90° ELBOW
20 LF 2" PIPE
1- CONC. BLOCK

W.L. CURVE DATA
Δ = 4° 34' 34"
Δ/2 = 2° 17' 17"
R = 970'
T = 38.76'
Ch = 77.45'
Lc = 77.47'

TMK: 2-2-03:49
CHIYOKO SEKI & WF

90 6

DEPARTMENT OF WATER SUPPLY COUNTY OF MAUI	ATA ALBERTA, TARRANT, & ASSOCIATES, INC. ENGINEERS, ARCHITECTS, & PLANNERS	EXHIBIT
KEOKEA LATERAL	PLAN - ADDITIVE NO. 2	8

90 H

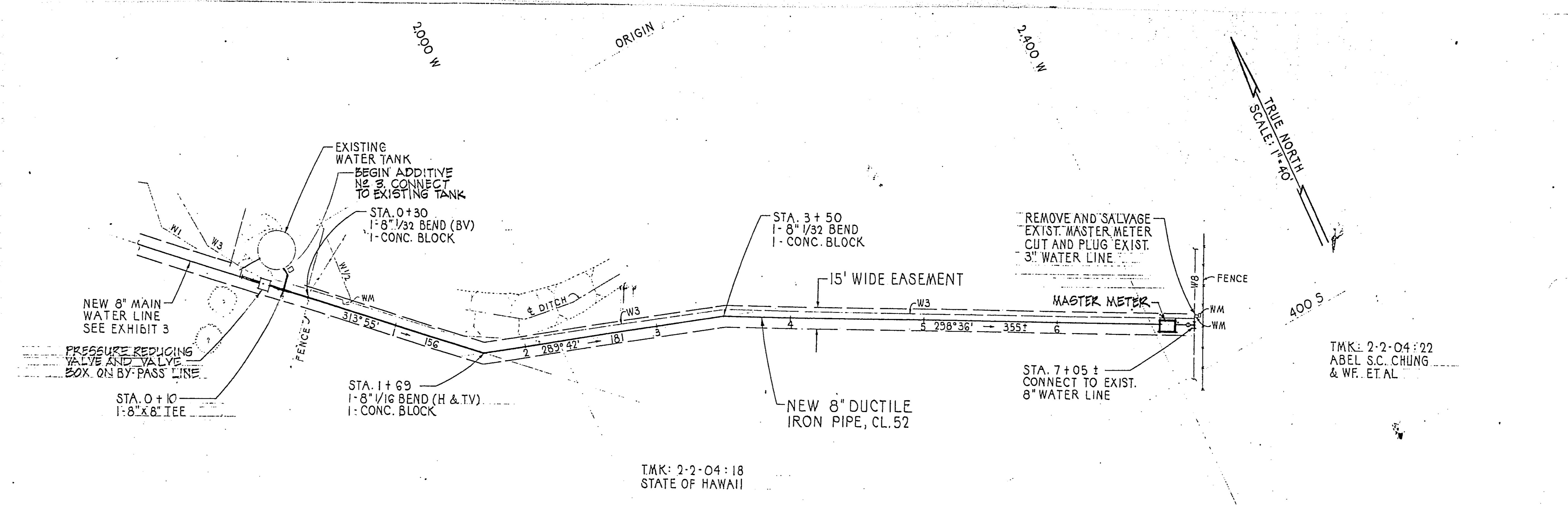

TMK: 2-2-04:18
STATE OF HAWAII

TMK: 2-2-04:22
ABEL S.C. CHUNG
& WF. ET AL

90 H

DEPARTMENT OF WATER SUPPLY COUNTY OF MAUI	ATA ALVIN, TAITUBUNI & ASSOC., INC. REGISTERED PROFESSIONAL ENGINEERS - HAWAII	EXHIBIT
KEOKEA LATERAL	PLAN - ADDITIVE NO. 3	9