

JOHN WAIHEE
GOVERNOR



RUSSEL S. NAGATA
COMPTROLLER
ROBERT P. TAKUSHI
DEPUTY COMPTROLLER

STATE OF HAWAII
DEPARTMENT OF ACCOUNTING AND GENERAL SERVICES
DIVISION OF PUBLIC WORKS

P. O. BOX 119, HONOLULU, HAWAII 96810

LETTER NO. (P)2306.1

'91 DEC -6 A9:48

DEC 5 1991

OFC. OF ENVIRONMENTAL
QUALITY CONTROL

Mr. Brian J. J. Choy
Director
Office of Environmental
Quality Control
Central Pacific Plaza
220 South King Street, 4th Floor
Honolulu, Hawaii 96813

Dear Mr. Choy:

Subject: Haaheo Elementary School
Land Acquisition

Attached for your appropriate action are the following:

1. Document for Publication in the OEQC Bulletin.
2. Four copies of the Negative Declaration.

If there are any questions, please have your staff call
Mr. Earl Bethke of the Planning Branch at 586-0484.

Very truly yours,

A handwritten signature in dark ink, appearing to read "Teuane Tominaga".

TEUANE TOMINAGA
State Public Works/Engineer

EB:jk
Attachments

222

1991-12-23-HI-FEA-

NEGATIVE DECLARATION
* HAAHEO ELEMENTARY SCHOOL
LAND ACQUISITION *
DECEMBER 4, 1991 *

- A. PROPOSING AGENCY: Department of Accounting and General Services for the Department of Education.
- B. APPROVING AGENCY: Not applicable.
- C. AGENCY CONSULTED: Department of Education.
- D. GENERAL DESCRIPTION TECHNICAL, ECONOMIC, SOCIAL AND ENVIRONMENTAL CHARACTERISTICS:
1. Technical: This project is to acquire additional land for the proposed expansion of the parking lot and bus loading area of Haaheo Elementary School.
 2. Economic: The estimated cost of the project is \$117,500. Since the project will add approximately one acre of land to the existing school campus, this land will be removed from the tax base.
 3. Social: The project will provide the school with adequate land area to construct a safe bus loading zone and additional parking spaces.
 4. Environmental: The project will not create any major environmental impact.
- E. SUMMARY DESCRIPTION OF THE AFFECTED ENVIRONMENT, INCLUDING SITE MAPS: The additional land is currently sugar cane field owned by C. Brewer and is located adjacent to the existing school parking lot as shown on the attached Figures 1 and 2.
- F. DISCUSSION OF THE ASSESSMENT PROCESS: The following assessments are made to determine whether or not the anticipated effects constitute a "significant effect":
1. The proposed action will not involve an irrevocable commitment to loss or destruction of any natural or cultural resources.
 2. The proposed action will not curtail the range of beneficial uses of the environment.
 3. The proposed action will not conflict with the State's long-term environmental policies.

4. The proposed action will not substantially affect the economic or social welfare of the community or State.
 5. The proposed action will not involve substantial secondary impacts, such as population changes or effects on public facilities.
 6. The proposed action will not involve a substantial degradation of environmental quality.
 7. The proposed action will not substantially affect any rare, threatened or endangered species of flora or fauna or habitat. No endangered species of flora or fauna are known to exist in the project site.
 8. The proposed action will not detrimentally affect air or water quality or ambient noise levels.
 9. The proposed action will not be located in any environmentally sensitive area, such as flood plain, tsunami zone, erosion-prone area, geologically hazardous land, estuary, fresh water, or coastal waters.
- G. SUMMARY OF MAJOR IMPACTS: From the above assessment, no major adverse environmental impact is anticipated. The project will result in the following minor adverse impacts:
1. Depletion of labor and material resources for construction.
 2. Some dust, noise and silting during construction.
- H. ALTERNATIVES CONSIDERED: The "no action" alternative was considered but deemed to be unacceptable.
- I. PROPOSED MITIGATION MEASURES: The temporary dust, noise and silting which would occur during construction will be controlled by application of appropriate pollution control measures.
- J. DETERMINATION: It is determined that an Environmental Impact Statement should not be required for this project.

- K. FINDINGS AND REASONS SUPPORTING DETERMINATION: The project site is generally free of flood, tsunami, erosion, and landslide hazards. No rare or endangered species of flora are known to exist at the site. No rare or endangered species of fauna are known to inhabit the site. There are no recorded archaeological or historical sites within the existing site.

For the reasons cited above, the proposed action will not have any significant effect in the context of Chapter 343, Hawaii Revised Statutes and Section 11-200-12 of the State Administrative Rules.

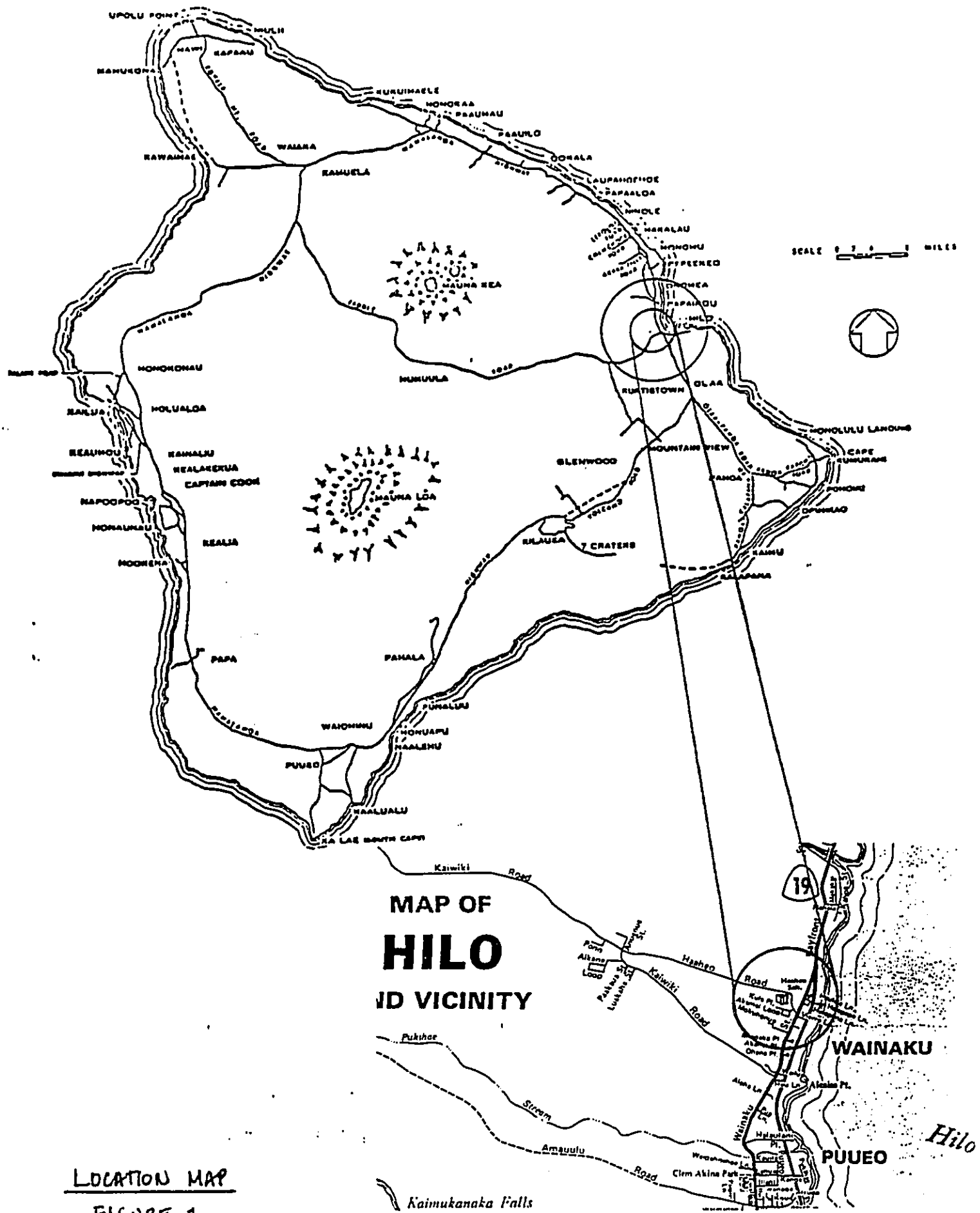

Proposed Acquisition fr. C. Brewer

02
PLAYCOURT

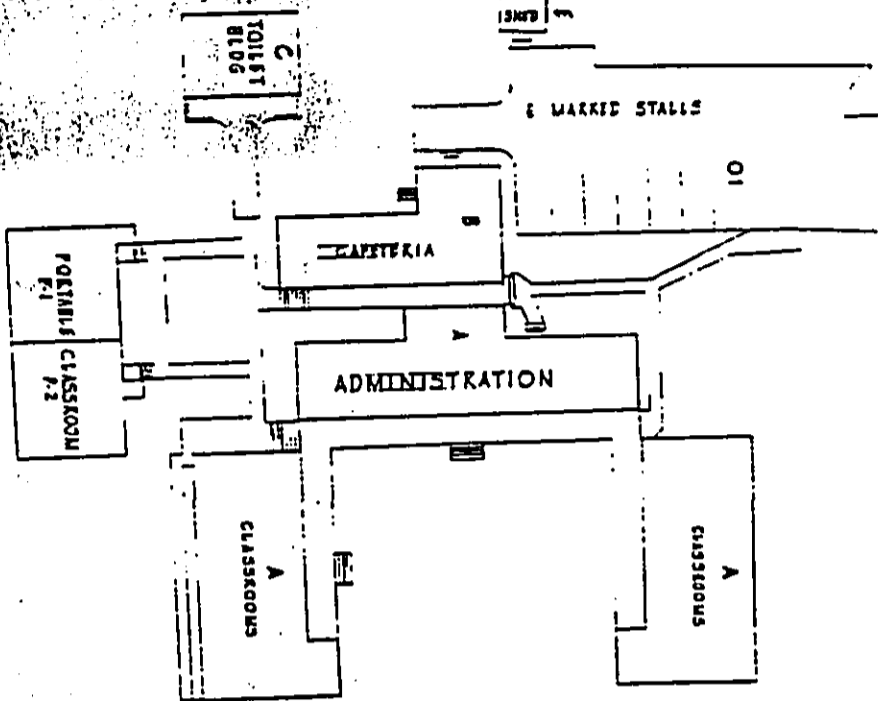

FIGURE 2

41300 ± 34' 11"



AREA OF SCHOOL	3391.2
NO. OF MARKED STALLS	9

REVISED: FEB. 1991

DEPT. OF ACCOUNTING & GENERAL SERVICES OFFICE OF THE COMPTROLLER HAWAII	
HAWAII ELEMENTARY SCHOOL HILO TAX MAP KEY: 3-6-0218	
PLOT PLAN	11-03