

**FILE COPY**

**NOV 08 2011**

ALAN M. ARAKAWA  
Mayor

DAVID C. GOODE  
Director

ROWENA M. DAGDAG-ANDAYA  
Deputy Director

Telephone: (808) 270-7745  
Fax: (808) 270-7975



COUNTY OF MAUI  
**DEPARTMENT OF PUBLIC WORKS  
ENGINEERING DIVISION**

200 SOUTH HIGH STREET  
WAILUKU, MAUI, HAWAII 96793

RALPH NAGAMINE, L.S., P.E.  
Development Services Administration

CARY YAMASHITA, P.E.  
Engineering Division

BRIAN HASHIRO, P.E.  
Highways Division

October 11, 2011

Mr. Gary Hooser, Director  
Office of Environmental Quality Control  
235 South Beretania Street, Suite 702  
Honolulu, Hawaii 96813

Dear Mr. Hooser:

**SUBJECT: FINAL ENVIRONMENTAL ASSESSMENT (EA) FOR  
PROPOSED MOLOKAI BASEYARD IMPROVEMENT  
PROJECT, TMK (2) 5-2-031:011, 012 AND 013, NAIWA,  
MOLOKAI, HAWAII**

The County of Maui Department of Public Works has reviewed the Final Environmental Assessment (EA) for the subject project and determined a Finding of No Significant Impact (FONSI). Please publish the notice of availability for this project in the November 8, 2011 OEQC Environmental Notice.

We have enclosed a completed OEQC Publication Form, one (1) hard copy and one (1) pdf copy of the Final EA. Please call Colleen Suyama of Munekiyo and Hiraga, Inc. at (808) 244-2015 if you have any questions.

Very truly yours,

DAVID C. GOODE  
Director

**Enclosures**

cc: Cary Y. Yamashita, Engineering Division  
Colleen Suyama, Munekiyo & Hiraga, Inc.

RECEIVED  
OFC. OF ENVIRONMENTAL  
QUALITY CONTROL  
OCT 25 P2:47

**Project Name:** Proposed Molokai Baseyard Improvements

**Publication Form  
The Environmental Notice  
Office of Environmental Quality Control**

**Instructions:** Please submit one hardcopy of the document along with determination letter from the agency. On a compact disk, put an electronic copy of this publication form in MS Word and a PDF of the EA or EIS. Please make sure that your PDF documents are ADA compliant. Mahalo.

**Applicable Law:** HRS, Chapter 343  
**Type of Document:** Final Environmental Assessment  
**Island:** Molokai  
**District:** Molokai  
**TMK:** (2) 5-2-031:011, 012 and 013  
**Permits Required:** Building Permit, Grading Permit, Noise Permit (as applicable), NPDES (as applicable)

**Applicant or  
Proposing Agency:** County of Maui, Department of Public Works  
Address 200 South High Street  
Wailuku, Hawaii 96793  
Contact & Phone Cary Y. Yamashita, Engineering Division Chief  
(808) 270-7745

**Approving Agency/  
Accepting Authority:** County of Maui, Department of Public Works  
Address 200 South High Street  
Wailuku, Hawaii 96793  
Contact & Phone David Goode, Director  
(808) 270-7745

**Consultant:** Munekiyo & Hiraga, Inc.  
Address 305 High Street, Suite 104  
Wailuku, Hawaii 96793  
Contact & Phone Colleen Suyama, Senior Associate  
(808) 244-2015

**Project Summary:** Summary of the direct, indirect, secondary, and cumulative impacts of the proposed action (less than 200 words). Please keep the summary brief and on this one page.

The County of Maui, Department of Public Works (DPW) proposes to construct the Molokai Baseyard Improvements in order to relocate the existing baseyard in Kaunakakai to a new site on the island of Molokai, Hawaii. The project site is currently made up of three (3) parcels owned by the County of Maui, identified by TMK Nos. (2)5-2-031:011, 012 and 013 (Parcel 11, Parcel 12, and Parcel 13, respectively) totaling approximately 2.45 acres. The project site is located in the Molokai Industrial Park subdivision approximately 2.9 miles northwest of Kaunakakai. The Molokai Baseyard Improvements are proposed to be constructed in two (2) phases. Phase 1 will consist of a driveway entrance from Pueo Place, an administration building, vehicle storage area and parking lot located on Parcels 12 and 13 and a fuel storage and temporary retention basin on Parcel 11. Related improvements will include site clearing/grubbing, grading, retaining walls, off-site utility connections, landscaping and irrigation. Phase 2 will be located on Parcel 11 and consist of removing the temporary retention basin, and construction of a maintenance shop building, bulk material bunkers, and truck wash area. Related improvements will include site grading, drainage system, retaining walls, asphalt paving, landscaping and irrigation. The perimeter of the subject properties will also be fenced.

K:\DATA\COMDPW Molokai\BYOEQC\_Publication\_Form.FEA.doc

# **Final Environmental Assessment**

## **PROPOSED MOLOKAI BASEYARD IMPROVEMENTS, MOLOKAI, HAWAII**

**Prepared for:**

**County of Maui,  
Department of Public Works**

**October 2011**

**Copyright © 2011,  
by Munekiyo & Hiraga, Inc.**



# CONTENTS

Preface .....	Page i
Executive Summary .....	Page ii
I. PROJECT OVERVIEW .....	Page 1
A. PROJECT LOCATION, EXISTING USE AND OWNERSHIP .....	Page 1
B. PROPOSED ACTION .....	Page 1
C. PROJECT NEED .....	Page 5
D. PROJECT FUNDING AND SCHEDULING .....	Page 5
II. DESCRIPTION OF THE EXISTING ENVIRONMENT, POTENTIAL IMPACTS AND PROPOSED MITIGATION MEASURES .....	Page 9
A. PHYSICAL SETTING .....	Page 9
1. Surrounding Land Uses .....	Page 9
2. Climate, Topography and Soils .....	Page 11
3. Flood and Tsunami Hazards .....	Page 14
4. Flora and Fauna .....	Page 16
5. Historical and Archaeological Resources .....	Page 16
6. Cultural Assessment .....	Page 17
7. Air and Noise Quality .....	Page 24
8. Water Quality .....	Page 25
9. Scenic and Open Space Resources .....	Page 26
10. Chemicals and Hazardous Materials .....	Page 26
11. Traditional Beach and Mountain Access .....	Page 27
B. SOCIO-ECONOMIC ENVIRONMENT .....	Page 27
1. Population and Economy .....	Page 27
C. PUBLIC SERVICES .....	Page 28
1. Police and Fire Protection .....	Page 28
2. Medical Facilities .....	Page 29
3. Solid Waste .....	Page 29
4. Recreational Resources .....	Page 30
5. Educational Facilities .....	Page 30
D. INFRASTRUCTURE .....	Page 32
1. Roadways .....	Page 32
2. Water System .....	Page 32
3. Wastewater System .....	Page 33
4. Drainage .....	Page 34
5. Electrical and Telephone Service .....	Page 35

E.	CUMULATIVE AND SECONDARY IMPACTS .....	Page 36
III.	RELATIONSHIP TO GOVERNMENTAL PLANS, POLICIES AND CONTROLS .....	Page 38
A.	STATE LAND USE DISTRICTS .....	Page 38
B.	CHAPTER 226, HRS, HAWAII STATE PLAN .....	Page 38
1.	Objectives and Policies of the Hawaii State Plan .....	Page 38
C.	GENERAL PLAN OF THE COUNTY OF MAUI .....	Page 40
D.	MOLOKAI COMMUNITY PLAN .....	Page 43
E.	ZONING .....	Page 46
F.	COASTAL ZONE MANAGEMENT OBJECTIVES AND POLICIES ..	Page 46
1.	Recreational Resources .....	Page 46
2.	Historic Resources .....	Page 48
3.	Scenic and Open Space Resources .....	Page 48
4.	Coastal Ecosystems .....	Page 49
5.	Economic Uses .....	Page 50
6.	Coastal Hazards .....	Page 50
7.	Managing Development .....	Page 51
8.	Public Participation .....	Page 52
9.	Beach Protection .....	Page 52
10.	Marine Resources .....	Page 53
IV.	SUMMARY OF ADVERSE ENVIRONMENTAL EFFECTS WHICH CANNOT BE AVOIDED .....	Page 55
V.	ALTERNATIVES TO THE PROPOSED ACTION .....	Page 56
A.	PREFERRED ALTERNATIVE .....	Page 56
B.	DEFERRED OR NO ACTION ALTERNATIVE .....	Page 56
C.	ALTERNATIVE SITE .....	Page 56
VI.	IRREVERSIBLE AND IRRETRIEVABLE COMMITMENTS OF RESOURCES .....	Page 57
VII.	SIGNIFICANCE CRITERIA ASSESSMENT .....	Page 58
VIII.	LIST OF PERMITS AND APPROVALS .....	Page 62
IX.	PARTIES CONSULTED DURING THE PREPARATION OF THE DRAFT ENVIRONMENTAL ASSESSMENT; LETTERS RECEIVED AND RESPONSES TO SUBSTANTIVE COMMENTS .....	Page 63

X. LETTERS RECEIVED DURING THE DRAFT ENVIRONMENTAL ASSESSMENT REVIEW PERIOD AND RESPONSES TO SUBSTANTIVE COMMENTS ..... Page 110

XI. REFERENCES ..... Page i

K:\DATA\COM\DPW Molokai\BY\Final\EA Report.wpd

## LIST OF FIGURES

**Figure 1.** Regional Location Map ..... Page 2  
**Figure 2.** Site Location Map ..... Page 3  
**Figure 3.** Site Plan ..... Page 4  
**Figure 4.** Phase 1, Administrative Building Elevations ..... Page 6  
**Figure 5.** Phase 1, Vehicle Storage Building Elevations ..... Page 7  
**Figure 6.** Phase 2, Maintenance Shop Elevations ..... Page 8  
**Figure 7.** Project Site Photos ..... Page 10  
**Figure 8.** Soil Association Map ..... Page 12  
**Figure 9.** Soil Classifications ..... Page 13  
**Figure 10.** Flood Insurance Rate Map ..... Page 15  
**Figure 11.** State Land Use District Map ..... Page 39  
**Figure 12.** Molokai Community Plan Land Use Designation Map ..... Page 44

## LIST OF APPENDICES

**Appendix A.** Project Plans  
**Appendix B.** Preliminary Civil Engineering and Drainage Report  
**Appendix C.** Department of Land and Natural Resources, State Historic Preservation Division Letter Dated May 31, 2011  
**Appendix D.** Cultural Interviews

## **Preface**

The County of Maui, Department of Public Works (DPW) proposes to construct the Molokai Baseyard improvements in order to relocate the existing baseyard in Kaunakakai to a new site on the island of Molokai, Hawaii. The project site is currently made up of three (3) parcels owned by the County of Maui, identified by TMK Nos. (2)5-2-031:011, 012 and 013 (Parcel 11, Parcel 12, and Parcel 13, respectively) totaling approximately 2.45 acres. The project site is located in the Molokai Industrial Park subdivision at Naiwa, approximately 2.9 miles northwest of Kaunakakai. The Molokai Baseyard improvements are proposed to be constructed in two (2) phases. Phase 1 will consist of a driveway entrance from Pueo Place, an administration building, vehicle storage area and parking lot located on Parcels 12 and 13 and a fuel storage and temporary retention basin on Parcel 11. Related improvements will include, but not be limited to site clearing/grubbing, grading, retaining walls, off-site utility connections, landscaping and irrigation. Phase 2 will be located on Parcel 11 and consist of removal of the temporary retention basin and construction of a maintenance shop building, bulk material bunkers, and truck wash area. Related improvements for Phase 2 will include, but not be limited to site grading, drainage system, retaining walls, asphalt paving, landscaping, and landscape irrigation. The perimeter of the subject properties will also be fenced. The DPW has submitted a preliminary subdivision/consolidation application (SUB4 20080001) to consolidate the three (3) parcels into one (1) parcel.



**Executive Summary**

**Project Name:** Proposed Molokai Baseyard Improvements

**Type of Document:** Final Environmental Assessment

**Legal Authority:** Chapter 343, Hawaii Revised Statutes

**Agency Determination:** Finding of No Significant Impact (FONSI)

**Applicable Environmental Assessment Review “trigger”:** Use of County Owned Lands and Funds

**Location:** Island of Molokai  
15 Pueo Place  
Naiwa, Molokai, Hawaii  
(TMK (2) 5-2-031:011, 012 and 013)

**Landowner/Proposing Agency:** County of Maui  
Department of Public Works  
200 S. High Street  
Wailuku, Maui, Hawaii 96793  
Contact: Cary Y. Yamashita, Engineering Division Chief  
Phone No.: (808)270-7745

**Approving Agency:** County of Maui  
Department of Public Works  
200 S. High Street  
Wailuku, Maui, Hawaii 96793  
Contact: David Goode, Director  
Phone No.: (808) 270-7845

**Consultant:** Munekiyo & Hiraga, Inc.  
305 High Street, Suite 104  
Wailuku, Hawaii 96793  
Contact: Colleen Suyama, Senior Associate  
Phone No.: (808) 244-2015

**Project Summary:** The County of Maui, Department of Public Works (DPW) proposes to construct the Molokai Baseyard improvements in order to relocate the existing baseyard in Kaunakakai to a new site on the island of Molokai, Hawaii. The project site is currently made up of three (3) parcels owned by the County of Maui, identified by TMK Nos. (2)5-2-031:011, 012 and 013 (Parcel 11, Parcel 12, and Parcel 13, respectively) totaling

approximately 2.45 acres. The project site is located in the Molokai Industrial Park subdivision at Naiwa, approximately 2.9 miles northwest of Kaunakakai. The Molokai Baseyard improvements are proposed to be constructed in two (2) phases. Phase 1 will consist of a driveway entrance from Pueo Place, an administration building, vehicle storage area and parking lot located on Parcels 12 and 13 and a fuel storage and temporary retention basin on Parcel 11. Related improvements will include, but not be limited to site clearing/grubbing, grading, retaining walls, off-site utility connections, landscaping and irrigation. Phase 2 will be located on Parcel 11 and consist of removal of the temporary retention basin and construction of a maintenance shop building, bulk material bunkers, and truck wash area. Related improvements for Phase 2 will include, but not be limited to site grading, drainage system, retaining walls, asphalt paving, landscaping, and landscape irrigation. The perimeter of the subject properties will also be fenced. The DPW has submitted a preliminary subdivision/consolidation application (SUB4 20080001) to consolidate the three (3) parcels into one (1) parcel.

# **I. PROJECT OVERVIEW**

# I. PROJECT OVERVIEW

## A. PROJECT LOCATION, EXISTING USE AND OWNERSHIP

The County of Maui, Department of Public Works (DPW) proposes to construct the Molokai Baseyard improvements in order to relocate the existing baseyard in Kaunakakai to the new site consisting of approximately 2.45 acres of vacant land owned by the County of Maui at TMK Nos. (2)5-2-031:011, 012 and 013 (hereinafter referred as "Project Site"). The project site is located in the Molokai Industrial Park subdivision, approximately 2.9 miles northwest of Kaunakakai at Naiwa on the island of Molokai, Hawaii. See **Figure 1** and **Figure 2**. Access to the project site is off of Pueo Place and Ulili Street via Maunaloa Highway.

The project site is located in the state "Urban" district, designated as "Light Industrial" use on the Molokai Community Plan, zoned "M-2, Heavy Industrial" pursuant to Ordinance No. 1383, and located outside of the Special Management Area (SMA) for the island of Molokai. The Molokai Industrial Park subdivision was constructed after the zoning was granted.

## B. PROPOSED ACTION

The Molokai Baseyard improvements are proposed to be constructed in two (2) phases. Phase 1 will consist of a driveway entrance from Pueo Place, an administration building, vehicle storage area and parking lot located on Parcels 12 and 13 and a fuel storage and temporary retention basin on Parcel 11. See **Figure 3** and **Appendix "A"**. Related improvements will include, but not be limited to site clearing/grubbing, grading, retaining walls, off-site utility connections, landscaping and irrigation. Phase 2 will be located on Parcel 11 and consist of removal of the temporary retention basin and construction of a maintenance shop building, bulk material bunkers, and truck wash area. Related improvements for Phase 2 will include, but not be limited to site grading, drainage system, retaining walls, asphalt paving, landscaping, and landscape irrigation. The perimeter of the subject properties will also be fenced. The DPW has submitted a preliminary subdivision/consolidation application (SUB4 20080001) to consolidate the three (3) parcels into one (1) parcel.

The one-story administration building is approximately 3,840 sq. ft. containing offices, conference room, meeting/training room, storage, staff lunchroom and restrooms. See

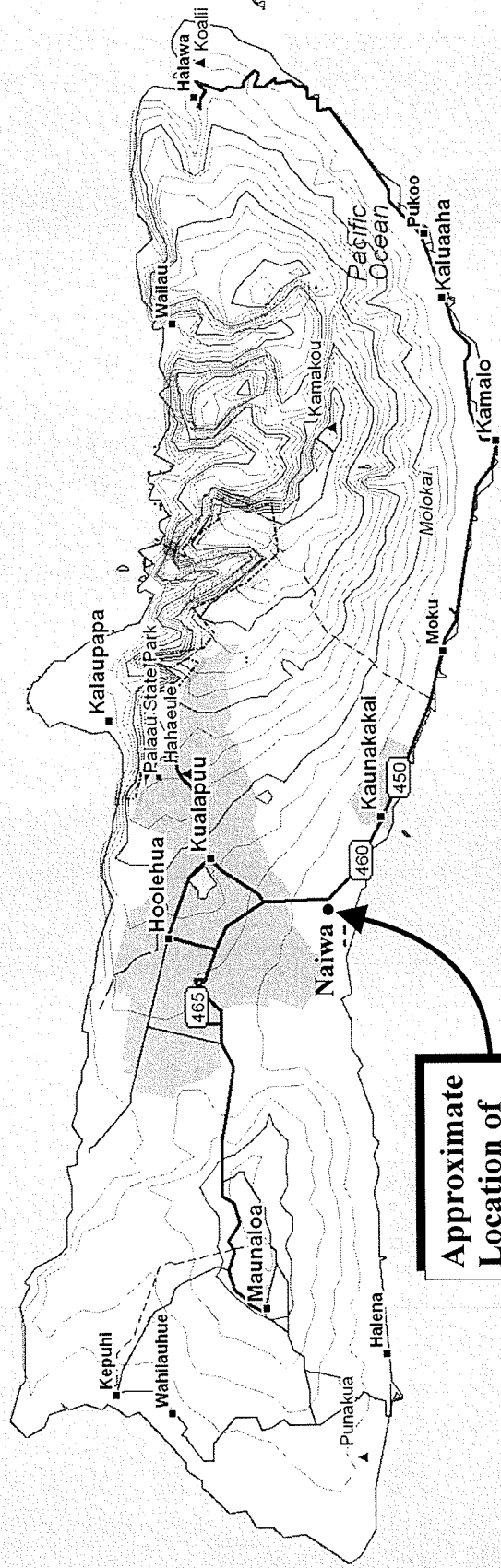

Source: DeLorme Topo Quads

**Figure 1**



# Molokai Baseyard Improvements Regional Location Map

NOT TO SCALE

Prepared for: County of Maui, Dept. of Public Works



MUNEKIYO & HIRAGA, INC.

COM/DPW Molokai/Regional/location

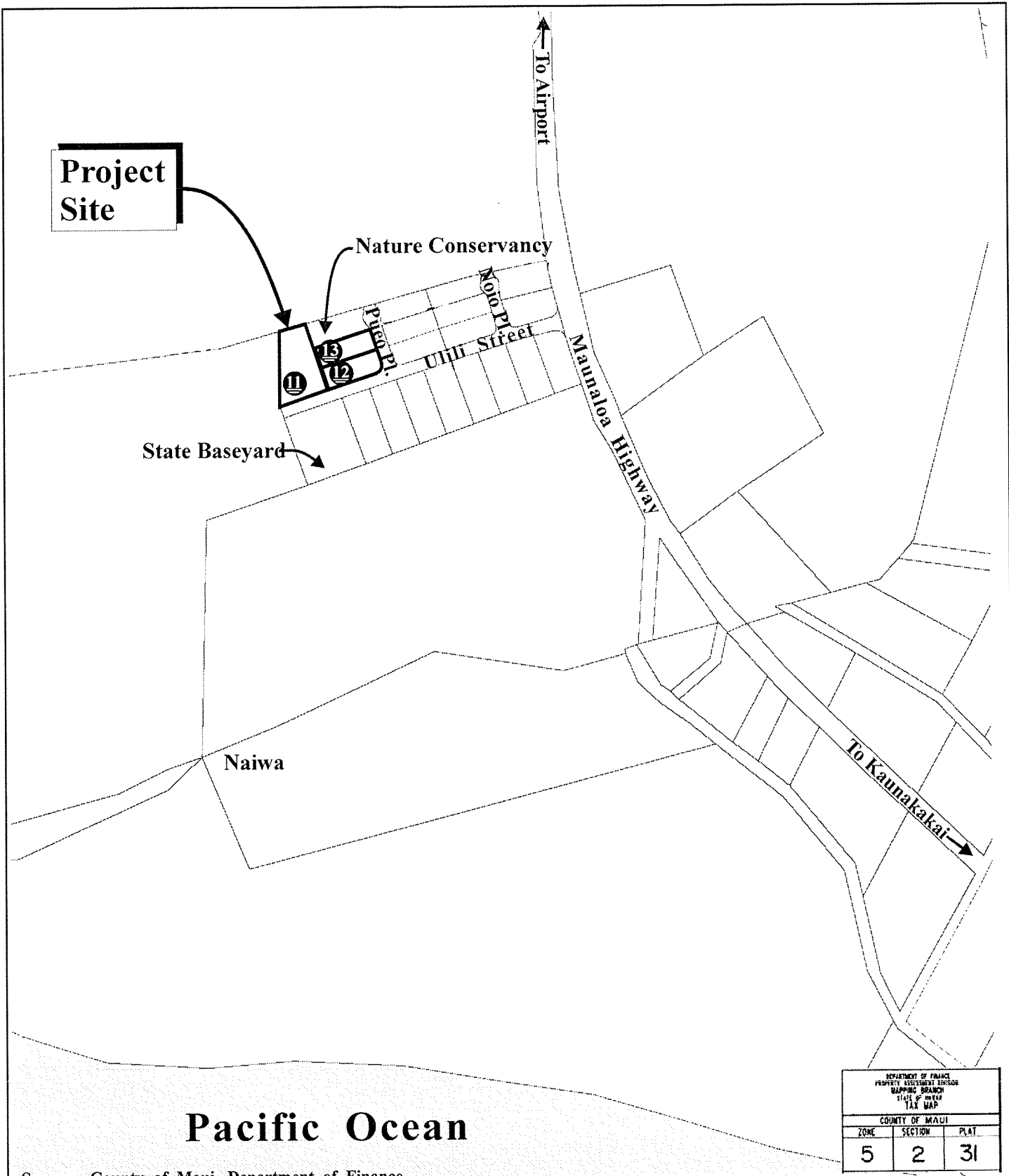

Source: County of Maui, Department of Finance

Figure 2 Molokai Baseyard Improvements  
Site Location Map

NOT TO SCALE



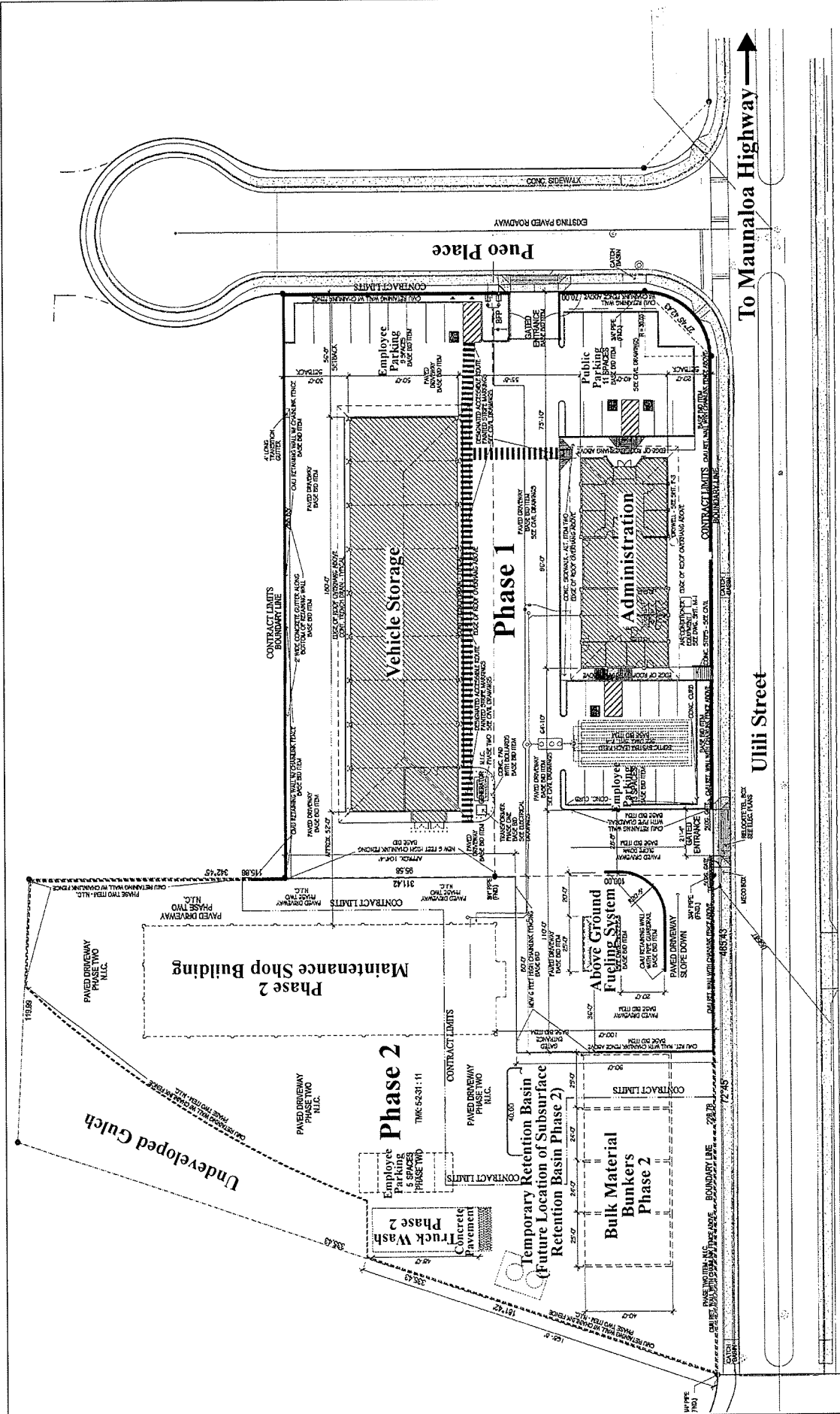

Source: Hiyakumoto Architect, LLC

Figure 3



# Molokai Baseyard Improvements Site Plan

NOT TO SCALE



MUNEKIYO & HIRAGA, INC.

Prepared for: County of Maui, Dept. of Public Works

COMDPW MolokaiBYSite Plan

**Figure 4.** The one-story covered vehicle storage building is approximately 9,000 sq. ft. See **Figure 5.** In Phase 2, the one-story maintenance shop building will be approximately 8,000 sq. ft. See **Figure 6.** Refer to **Appendix "A"**.

Given that County funds and County owned lands will be used for the proposed project, this Environmental Assessment (EA) has been prepared in accordance with the provisions of Chapter 343, Hawaii Revised Statutes and Department of Health Administrative Rule Chapter 200 of Title 11, Environmental Impact Statement Rules. Pursuant to Section 11-200-4, the approving agency for the EA is the DPW.

**C. PROJECT NEED**

The proposed Molokai Baseyard improvements are necessary because the existing baseyard in Kaunakakai is located on State-owned lands. There are plans to expand State facilities on the existing site to include a new courthouse and library extension which will require relocation of the baseyard. The baseyard is used by the DPW to fuel, store and maintain their vehicles, store construction materials for their highway projects and provide office space for their administrative staff.

**D. PROJECT FUNDING AND SCHEDULING**

The estimated cost of the proposed project is \$3.7 million. It is estimated that the construction of Phase 1 will take approximately 14 months to complete. Phase 2 will be initiated after the completion of Phase 1 and when funding is obtained. Once initiated, the estimated construction period of Phase 2 is approximately eight (8) months. It is anticipated that Phase I will be initiated in January 2012 and that Phase II will be initiated in the 2012/13 fiscal period.



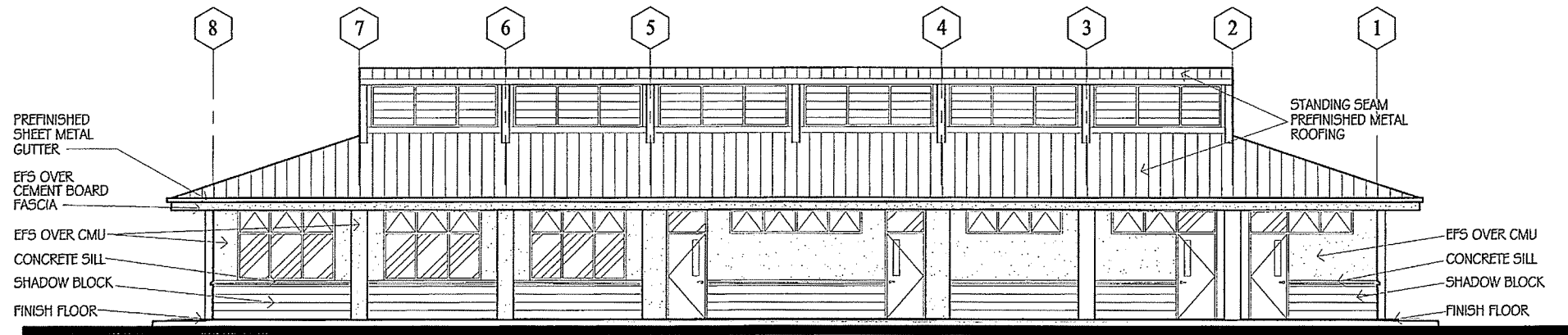

**NORTH ELEVATION**

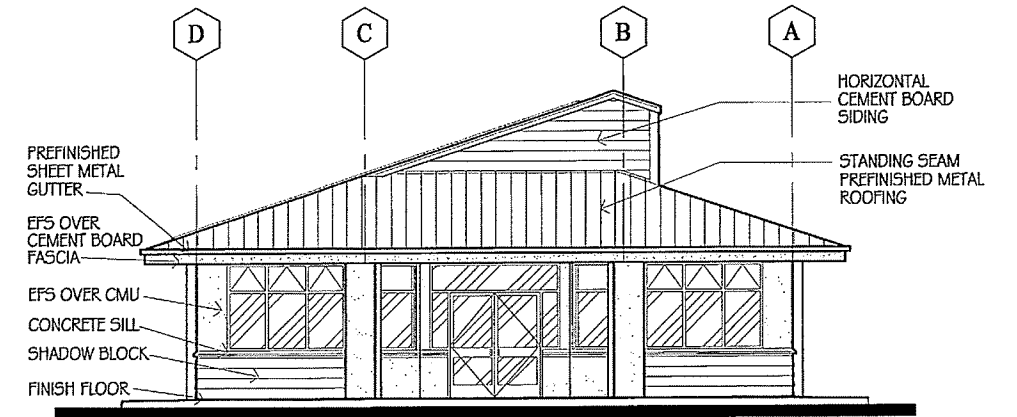

**EAST ELEVATION**

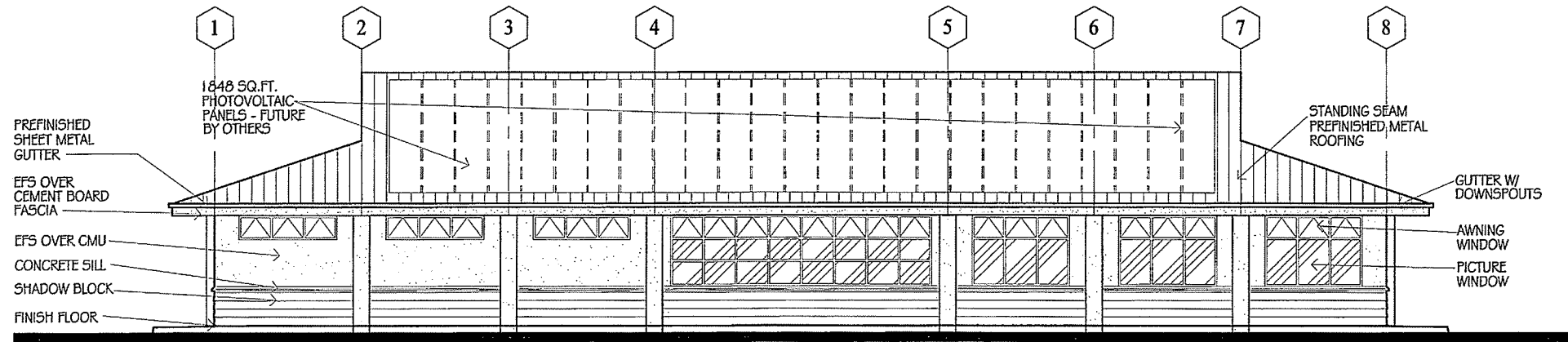

**SOUTH ELEVATION**

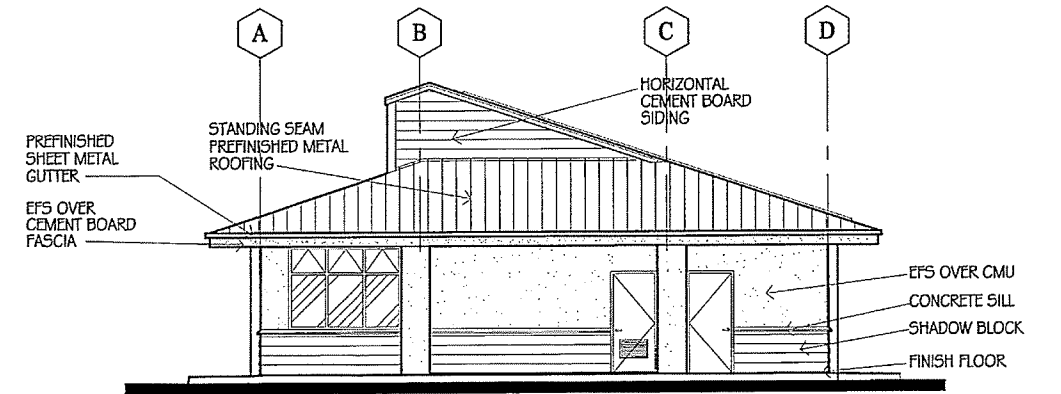

**WEST ELEVATION**

Source: Hiyakumoto Architect, LLC

**Figure 4**

**Molokai Baseyard Improvements  
Phase 1, Administrative Building Elevations**

NOT TO SCALE

Prepared for: County of Maui, Dept. of Public Works



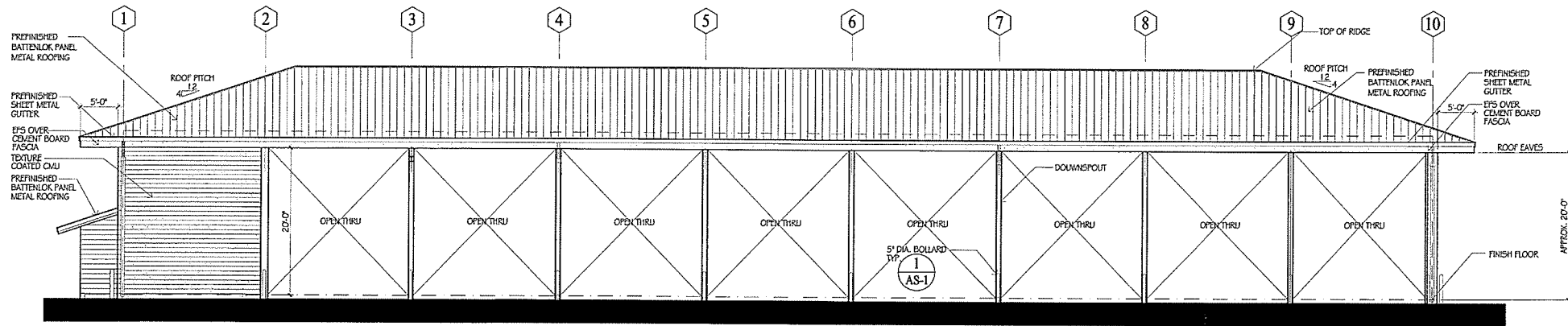

**NORTH ELEVATION**

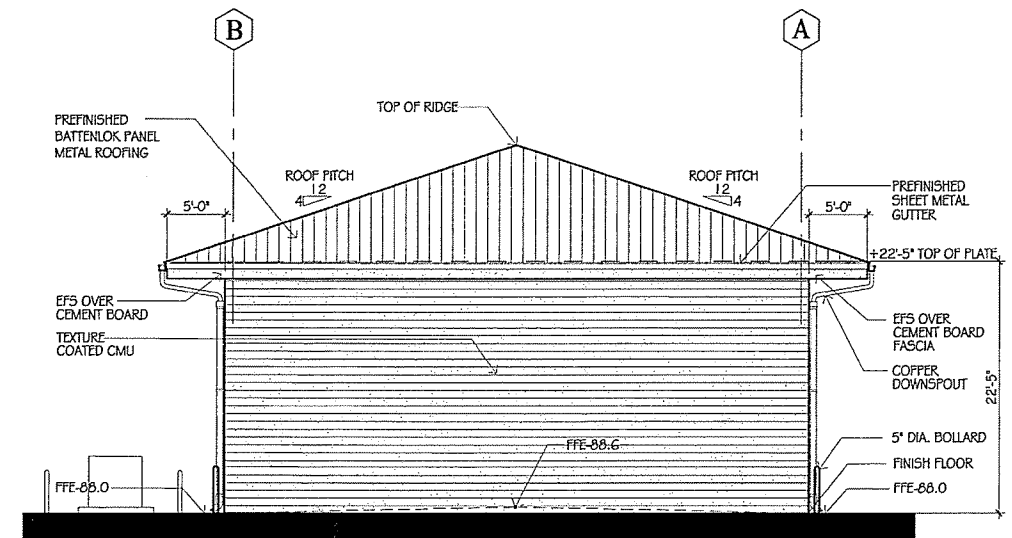

**SOUTH ELEVATION**

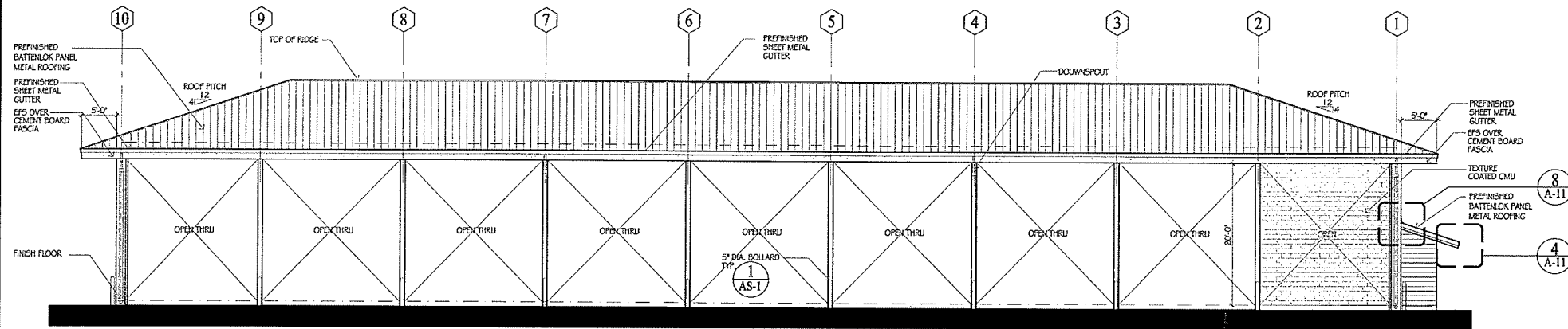

**EAST ELEVATION**

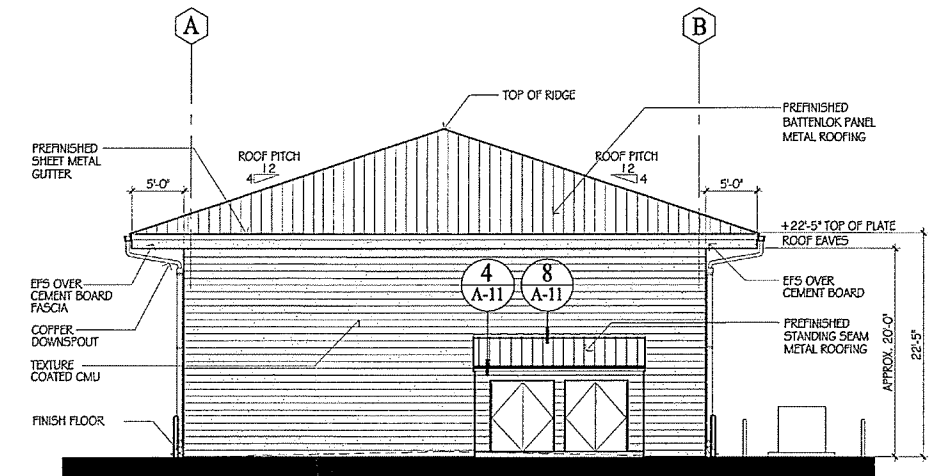

**WEST ELEVATION**

Source: Hiyakumoto Architect, LLC

**Figure 5**

**Molokai Baseyard Improvements  
Phase 1, Vehicle Storage Building Elevations**

NOT TO SCALE

Prepared for: County of Maui, Dept. of Public Works





**II. DESCRIPTION OF  
THE EXISTING  
ENVIRONMENT,  
POTENTIAL IMPACTS  
AND PROPOSED  
MITIGATION  
MEASURES**

## II. DESCRIPTION OF THE EXISTING ENVIRONMENT, POTENTIAL IMPACTS AND PROPOSED MITIGATION MEASURES

### A. PHYSICAL SETTING

#### 1. Surrounding Land Uses

##### a. Existing Conditions

The proposed Molokai Baseyard Improvements will be located in the existing Molokai Industrial Park subdivision at 15 Pueo Place approximately 2.9 miles northwest of Kaunakakai Town on the Island of Molokai, Hawaii. The project site consists of approximately 2.45 acres and is currently vacant and overgrown with grasses and shrubs. Nearby lots in the Molokai Industrial Park subdivision that are developed include the adjacent parcel to the north/northeast of the project site containing the Nature Conservancy offices and facilities and lots south across Ulili Street containing the State of Hawaii baseyard. Also, lots on Noio Place have been developed with offices and warehouses. Less than half of the lots within the Molokai Industrial Park subdivision have been developed. Refer to **Figure 3** and see **Figure 7**.

The remaining lands in the immediate vicinity of the proposed Molokai Baseyard improvements surrounding the Molokai Industrial Park subdivision are undeveloped future industrial lands and vegetated with shrubs and grasslands typical of the area.

##### b. Potential Impacts and Proposed Mitigation Measures

The proposed Molokai Baseyard improvements are located on undeveloped lands within the existing Molokai Industrial Park subdivision. Lands in the vicinity of the Molokai Industrial Park subdivision are set aside for future industrial use. Given the location of the project site within the industrial park as well as surrounding uses, the proposed project is not anticipated to adversely impact surrounding land uses.



**View North from Project Site Looking Toward Nature Conservancy with Pueo Place to the Right**



**View Southwest from Project Site Looking Toward Ulili Street and State of Hawaii Baseyard**

Source: County of Maui

## Figure 7 Molokai Baseyard Improvements Project Site Photos

## 2. Climate, Topography and Soils

### a. Existing Conditions

Hawaii's tropical location results in uniform weather conditions throughout the year. Climatic conditions on Molokai are characterized by mild and consistent year round temperatures, moderate humidity and steady northeasterly tradewinds. Variations in Molokai's weather are attributed to regional topographic and climatic conditions.







The proposed Molokai Baseyard improvements will be situated northwest of Kaunakakai Town in the central portion of the island on the southern slopes of the island of Molokai. Average annual rainfall in 2009 was approximately 9.3 inches in Kaunakakai. At the upper reaches of the watershed, there is greater rainfall, which averaged approximately 38.34 inches in 2009. The months of October through March are typically the wetter periods of the year, with April through September being typically the drier months. Mean temperatures in the area range from 69 degrees Fahrenheit in February to 86 degrees Fahrenheit in September (Maui County Data Book, 2010).

Wind conditions are predominantly characterized by northeasterly tradewinds. However, as these winds round the eastern tip of the island and veer west at the southern coast, they blow in an eastern direction.

Underlying the proposed project site are soils belonging to the Very stony land-Rock land association. See **Figure 8**. The Very stony land-Rock land association is characterized by gently sloping to very steep, rocky and stony land types, on uplands and in gulches and valleys.

The project site contains underlying soils from the very stony land, eroded, (rVT2) soil classification. The project site consists of areas where 50 to 90 percent of the surface is covered with stones and boulders, underlain by soft, weathered rock and bedrock. In most areas, soil material is about two (2) feet to bedrock. Slopes range from 7 to 30 percent. This land type is used for pasture and wildlife habitat. Pasture improvement is difficult due to the many stones (U.S. Department of Agriculture Soil Conservation Service, 1972). See **Figure 9**.

# LEGEND

- |   |                                   |   |   |
|---|-----------------------------------|---|---|
|  | Jaucas-Mala-Pulehu Association    |  | Very stony land-Rock land Association           |
|  | Molokai-Lahaina Association       |  | Rough broken land-Oli Association               |
|  | Kahanui-Kalae-Kanepuu Association |  | Rough mountainous land-Amalu-Olokui Association |

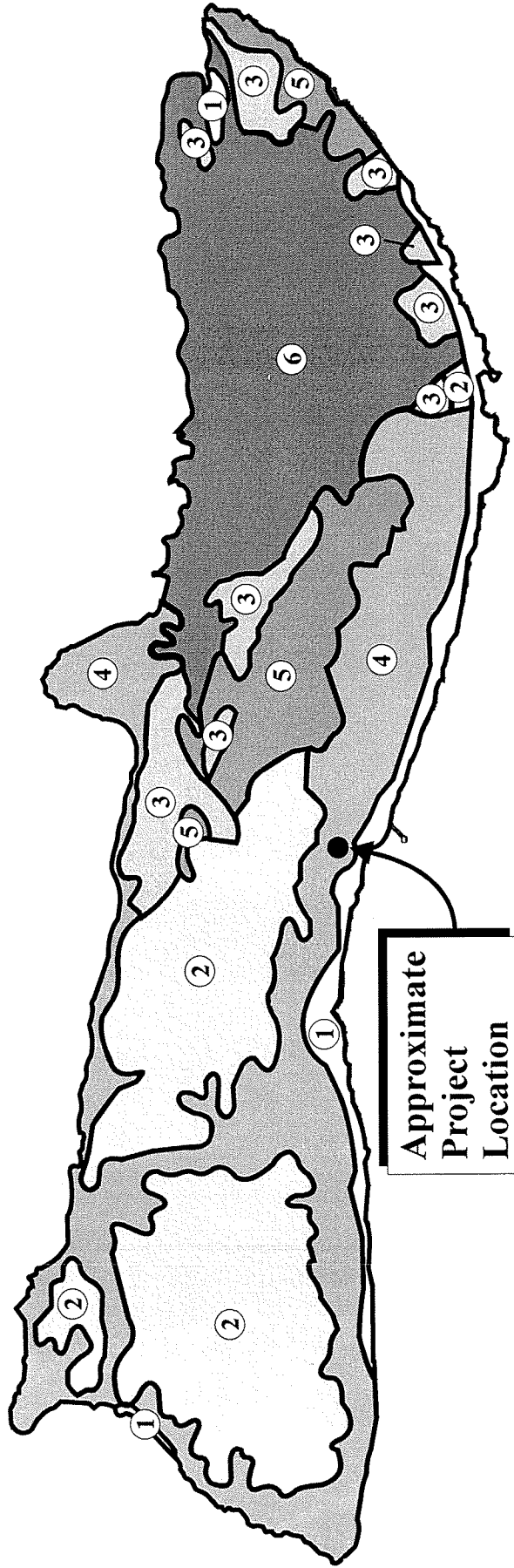

Source: U.S. Department of Agriculture, Soil Conservation Service

**Figure 8** Molokai Baseyard Improvements  
Soil Association Map



NOT TO SCALE

Prepared for: County of Maui, Dept. of Public Works



MUNEKIYO & HIRAGA, INC.

COMDPW MolokaiBYSoils



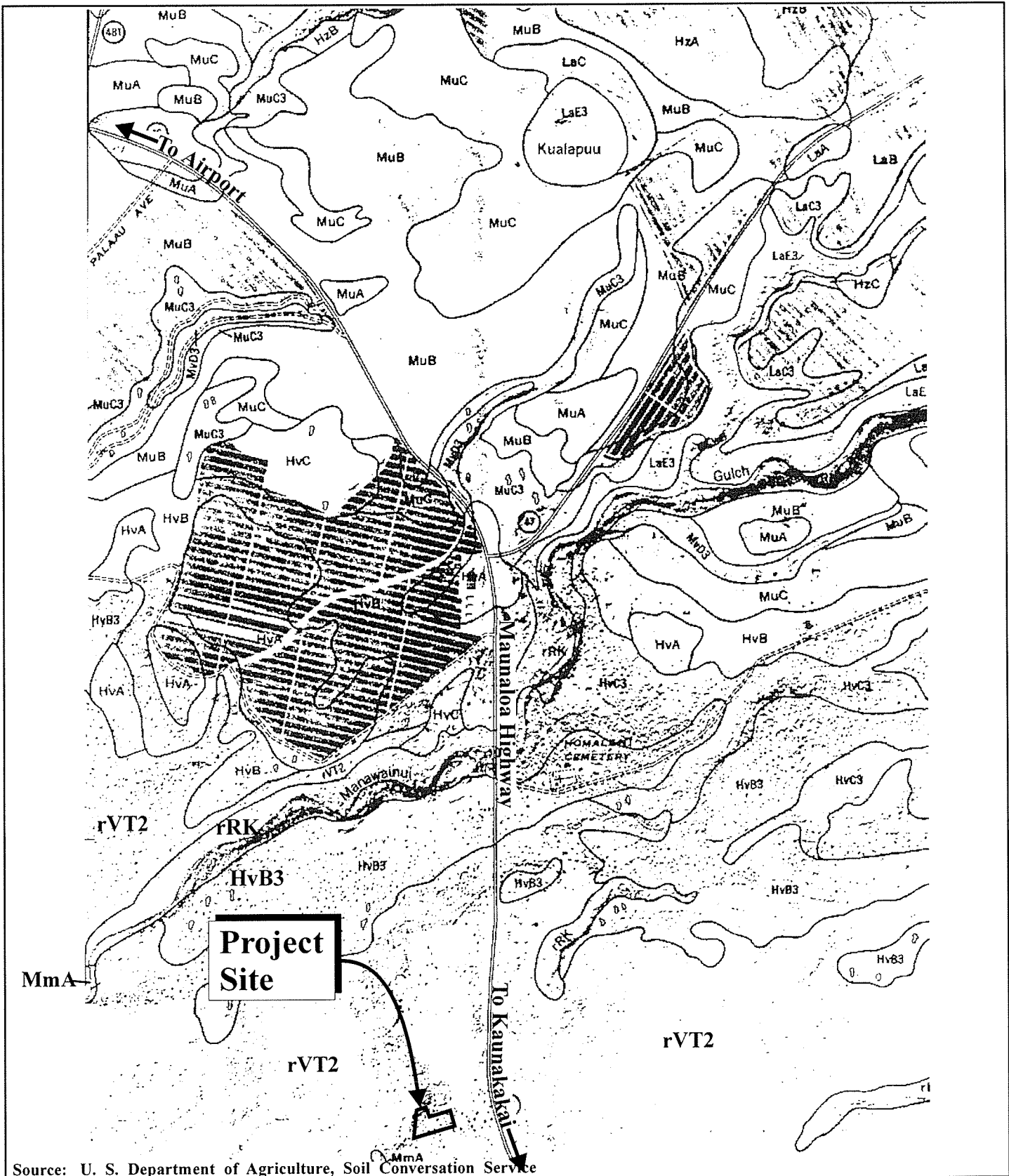

Source: U. S. Department of Agriculture, Soil Conservation Service

**Figure 9** Molokai Baseyard Improvements  
Soil Classifications

NOT TO SCALE



The State Department of Agriculture has established three (3) categories of Agricultural Lands of Importance to the State of Hawaii (ALISH). The ALISH system classifies lands into "Prime", "Unique", and "Other Important Agricultural Land". The remaining lands are "Unclassified". Utilizing modern farming methods, "Prime" agricultural lands have the soil quality, growing season, and moisture supply needed to produce sustained crop yields economically, while "Unique" agricultural lands possess a combination of soil quality, location, growing season, and moisture supply currently used to produce sustained high yields of a specific crop. "Other Important Agricultural Land" includes those which have not been rated as "Prime" or "Unique". The Molokai Baseyard improvements are located on lands designated as "Unclassified" by the ALISH rating system.

**b. Potential Impacts and Proposed Mitigation Measures**

The proposed action is not anticipated to adversely impact existing climatic, topographic features or soils. The Molokai Industrial Park subdivision, including the project site, has been previously graded and disturbed. Minor grading activities will be carried out to prepare the site and retaining walls will be constructed to establish level building site elevations. These minor site alteration actions are not anticipated to adversely impact topography of the subject property or surrounding area.

**3. Flood and Tsunami Hazards**

**a. Existing Conditions**

According to the Federal Emergency Management Agency's (FEMA) Flood Insurance Rate Maps (FIRM), the project site is located in Flood Zone X (Unshaded). Flood Zone X is identified as an area of low flood risk and minimal flood hazard. See **Figure 10** and **Appendix "B"**. Specifically, the FEMA describes areas in Flood Zone X (unshaded) as areas determined to be outside the 2-percent annual chance floodplain. Further, the area is located outside of the tsunami inundation zone.

**b. Potential Impacts and Proposed Mitigation Measures**

The proposed project is not located in the flood hazard zone and there are no restrictions on development in Flood Zone X (unshaded). Moreover, the

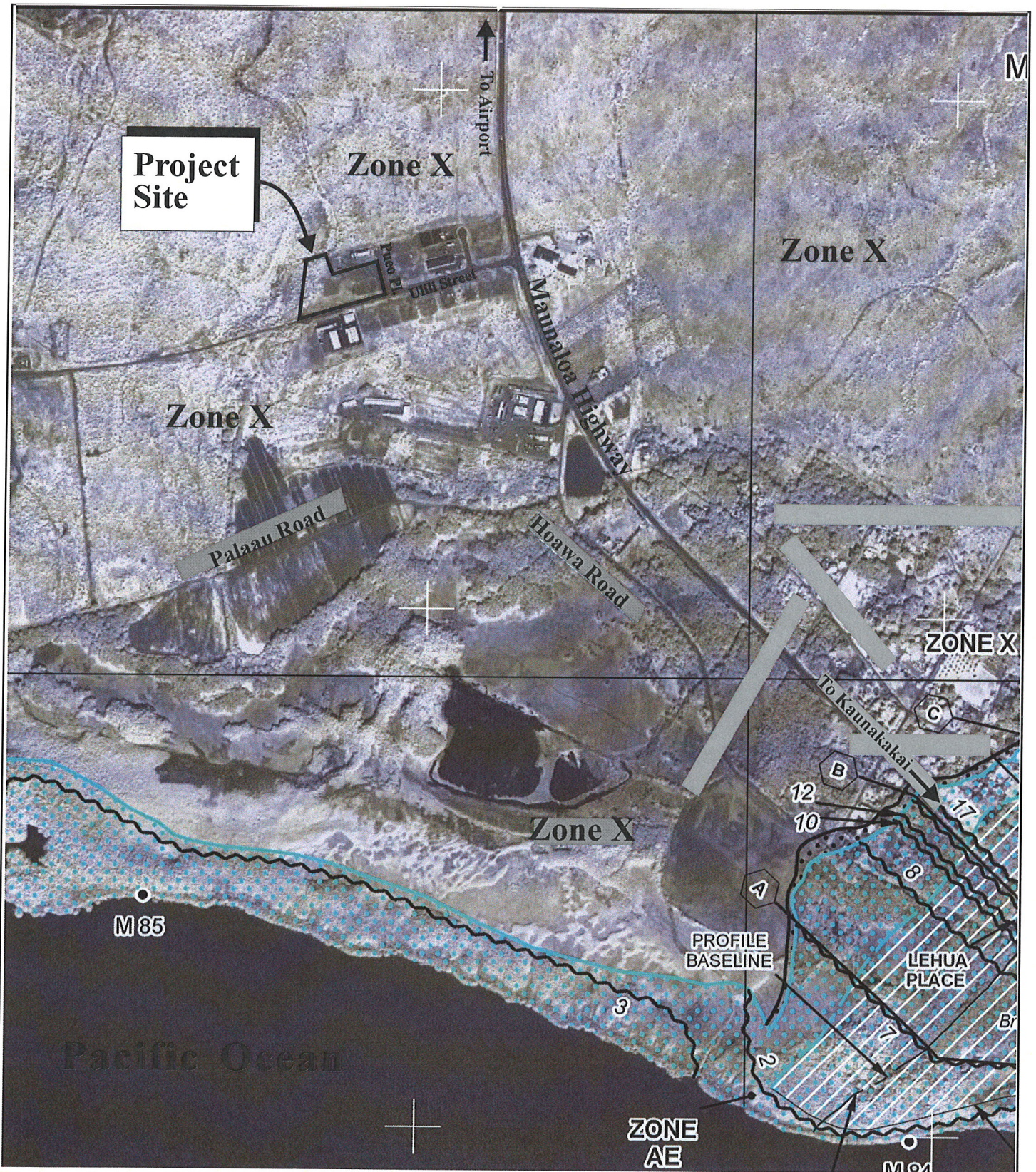

Source: Federal Emergency Management Agency Map Number 1500030190E

Figure 10 Molokai Baseyard Improvements  
Flood Insurance Rate Map

NOT TO SCALE



project site is located outside of the tsunami inundation area and evacuation zone. The proposed project is not anticipated to have any adverse impact from flooding.

**4. Flora and Fauna**

**a. Existing Conditions**

Vegetation in the vicinity includes common shrubs and grassland. There are no rare, threatened, or endangered plant species or habitats that have been identified within the project area. Refer to **Figure 7**.

Avifauna and mammals common to the project site and surrounding areas include introduced birds and feral animals (deer, goat, mongoose, wild pig).

**b. Potential Impacts and Proposed Mitigation Measures**

There are no known or identified habitats of rare or endangered species of flora, fauna, or avifauna located at the project site. The project site is located in the Molokai Industrial Park subdivision which was developed in the mid-1990's. The proposed Molokai Baseyard improvements are not anticipated to have an adverse impact upon the biological environment.

**5. Historical and Archaeological Resources**

**a. Existing Conditions**

A search of the Department of Land and Natural Resources, State Historic Preservation Division (SHPD) records indicates that the project site was previously graded during development of the Molokai Industrial Park subdivision. See **Appendix "C"**.

**b. Potential Impacts and Proposed Mitigation Measures**

By letter dated March 31, 2011, SHPD determined the proposed project will have "no effect to historic properties". However, in the event historic properties are identified during the grubbing activities, work in the vicinity of the find shall cease, the find protected from additional disturbance, and the appropriate mitigation protocols implemented in coordination with the SHPD. Refer to **Appendix "C"**.

## 6. Cultural Assessment

### a. Existing Conditions

#### (1) Historical Overview

During the pre-contact era, the Molokai population base was primarily concentrated at the island's windward coasts. The area was rich in ocean resources and the deep valleys with perennial streams supported a lifestyle based on subsistence agriculture, primarily associated with intensive taro production.

The 18th century saw great upheaval on Molokai as the island became subject to the ambitions of the rulers of neighboring islands. Political authority over Molokai passed back and forth between the chiefs of Maui and Oahu throughout the century, only ceasing with the unification of all the islands under Kamehameha I.

With the onset of western contact, a western influence began to permeate through the island's social environment. The result was a reduced reliance on subsistence lifestyles and an increased dependence on a plantation and ranching-based economy. As a result, the island of Molokai experienced a westward population movement from the windward coast to the leeward side of the island.

Several important changes for Molokai occurred in the 19th century. Herd animals were introduced at this time: cattle in 1833, followed by deer and sheep 30 years later. Cattle had profound socio-economic and, thus, cultural impacts through ranching activities. Sheep, on the other hand, had a notably adverse impact on the landscape because of their grazing (Wiesler and Kirch). The Molokai Ranch was founded at the end of the century, purchasing lands formerly owned by Kamehameha V.

The 19th century also saw the creation of the Hansen's Disease colony on Molokai by the government. The first inhabitants arrived at Kalawao on January 6, 1866 to live on approximately 800 acres purchased by the kingdom (De Loach). The association of Molokai and Hansen's Disease remains to this day.

During the westward movement, the island's political and commercial center developed in accordance with the population movement. The first western town was established at Pukoo, which included a County seat, a court house, a wharf, and several small stores. In 1925, Ualapue became the island's new major commercial center, where a new hospital was constructed. Finally in 1935, Kaunakakai was established as the political center and economic nucleus of the island.

In the 1920's, large pineapple plantations were established in the Maunaloa and Kualapuu areas, further strengthening the westward movement. However, in the 1970's and 1980's, both plantations ceased operations and the island's economy became primarily dependent on diversified agriculture and ranching activities with an emerging visitor industry (Molokai Community Plan, 2001).

## (2) Geopolitical Organization

Prior to Western contact in Hawaii, land was divided into *moku*, or districts. Each of these was further subdivided into units called *ahupuaa*. Ideally, each *ahupuaa* was self-sufficient, running from *mauka*, the mountain, to *makai*, the ocean (MacKenzie). These divisions served as both cultural and settlement systems as traditional Hawaiian life was tied intimately to the land. Hunting, gathering, cultivation, and habitation took place within three (3) zones which characterized the *ahupuaa*: the *Mauka* Zone, the Agricultural Zone, and the Coastal Zone. The *Mauka* Zone provided access to a variety of trees, plants, and herbs for various needs, customs and practices. Planting of yams, sweet potato, sugar cane, taro, and other foods took place in the Agricultural Zone, where gradual slopes of land allowed terraces to be constructed for more efficient irrigation. The Coastal Zone and low-lying areas was where most of the *kauhale*, group of houses, were found, as well as temples, fishing shrines, and fishponds (Minerbi).

Molokai was traditionally divided into two (2) *moku*: Koolau district and Kona district, although there is some evidence of a third district having been used at some point (Wiesler and Kirch; Summers). The Koolau district was centered on the windward coast of the island, with the Kona district essentially comprising the remainder of Molokai. These *moku* were subdivided into *ahupuaa* which ranged in size

from 79 to 46,500 acres (Summers). Molokai is noted for having had some unusual *ahupuaa* which stretched from shore to shore, rather than the more usual *mauka* to *makai*; this is due to the shape of the central portion of the island (De Loach).

In 1859, the traditional *moku* divisions were eliminated and the entire island made into one district, called the Molokai district. Fifty years later, the island was redivided, this time into the Kalawao district, which is comprised of those areas known as Kalaupapa, Kalawao, and Waikolu and is administratively distinct from Maui County, and the remainder of the island, which is still designated as the Molokai district.

Western contact brought changes to the Hawaiian land system with the introduction of private ownership of land, a concept foreign to the native Hawaiians. A Board of Land Commissioners was established in 1845 to uphold or reject all private land claims of both foreigners and Hawaiians. The Commission adopted rules pertaining to the proof of claims, right of tenants, and commutation to the government in attempts to achieve the goal of totally partitioning undivided lands. All lands not claimed by February 1848 were to be forfeited to the government (MacKenzie).

Following the enactment of these rules, the *Mahele* division of 1848 divided all lands of Hawaii between the king and chiefs. Two (2) years later the *Kuleana* act completed the *Mahele* process by authorizing the Land Commission to award fee simple titles to native tenants for their land. These *kuleana* parcels, also known as Land Commission Awards (LCA), were generally among the richest and most fertile in the islands and came from the king, government, or chief's land. All claims and awards were numbered and recorded in the *Mahele* Book (MacKenzie). In addition, government lands were sold as "Royal Patent Grants" or "Grants" in order to meet the increasing costs of government. These grants differed from LCAs, as it was not necessary for the recipients to obtain an award for their land from the Land Commission (Chinen).

(3) Stories and Traditions of Molokai

As is frequently the case with the islands, Molokai is the subject of multiple creation stories. Some say that all of the islands were born of the god Wakea and his wives; Molokai being the off-spring of that god and his third wife, Hina, after his previous wives had given birth to Hawaii, Maui, Kahoolawe, and Lanai. A separate tradition gives the formation of all the islands as having resulted from pieces of coral tossed back into the sea by the fisherman Kapuheeuanui (Fornander).

The traditional history of Molokai is only extant in fragmentary form. It begins with Kamauaua, reputedly the first *alii-nui* of the island, who is thought to have lived sometime in the 13th century. There are subsequently many stories which suggest that the island was repeatedly subject to domination by the rulers of Hawaii and Maui, with lordship over Molokai passing back and forth between the kings of the other two (2) islands, as well as intervening periods of autonomy (Summers).

The famous kahuna, Lanikaula, is thought to have lived in the 16<sup>th</sup> century. He is reputed to have lived in seclusion, but to have been frequently visited by peoples from all the islands in search of his advice. It is said that he had an *aumakua* in the form of a small bird, who spoke to the wise man. Stories tell that Lanikula predicted the defeat of a powerful Mauian king who attempted to invade Hawaii from Molokai.

At some point towards the late 18th century, Molokai acquired a reputation as being an *aina hoomana*, a land of sorcery and the island was sometimes called *Molokai pule oo*, "Molokai of the potent prayers" (De Loach, Summers). This reputation is connected with the *kalaipahoa*, the poison-tree gods, whose introduction to Molokai are the subject of several legends. The poison-trees and their associated gods were thought to be so deadly that the mere touch of their wood or sap led to instant death and the *kalaipahoa* could be used to invoke fatal illness in people; conversely, the *kahuna* associated with the *kalaipahoa* was granted great wealth from his *akua* (Summers).



(4) Traditional and Customary Rights

The traditional and customary rights of Native Hawaiians can be broken down into access rights, gathering rights, burial rights, and religious rights.

**Access**

Native Hawaiians generally share the same access rights as the general public. However, they have the unique access rights to *kuleana* parcels and between *ahupuaa*. Access to *kuleana* parcels may involve access via ancient trails or expanded access not limited to any route. Additionally, the *Kuleana* Act granted unobstructed access within the *ahupuaa* to obtain items necessary to make the *kuleana* parcel productive. Access rights between *ahupuaa* involve access through ancient or well established trails (MacKenzie).

**Gathering**

In terms of gathering rights, the Hawaii Supreme Court has upheld gathering rights within an *ahupuaa* for firewood, house-timber, *aho* cord, thatch, and *ki*-leaf under three (3) conditions. The tenant must physically reside within the *ahupuaa*, the right to gather can only be exercised upon undeveloped lands within the *ahupuaa*, and the right must be exercised only for the purpose of practicing Native Hawaiian customs and traditions (MacKenzie).

**Burial**

According to traditional Hawaiian burial beliefs, following death, the *uhane*, or spirit, must remain near *na iwi*, or bones. Burial sites are chosen by Hawaiians for symbolic purposes in places for safekeeping. Often, bones were hidden in caves, cliffs, sand dunes, or deposited in the ocean. Today, federal and state laws protect both unmarked and marked burial sites. Island Burial Councils assist the State Historic Preservation Division with inventory and identification of unmarked Hawaiian burial sites and determine the preservation or relocation of native Hawaiian burial sites (MacKenzie).

## **Religious**

Hawaiian religion and beliefs were intimately tied to the land. While some practices and traditions were lost over the years, basic Hawaiian religious concepts remain. The terms "*aloha aina*," love the land and "*malama aina*," care for and protect the land, convey the unity of humans, nature, and the gods in Hawaiian philosophy (Minerbi). Furthermore, Hawaiians honored and worshiped *aumakua*, deities, and *akua*, gods. There were numerous *akua* of farming, fishing, tapa making, dancing, sports, and any other activity of Hawaiian life. The concept of *mana* or sacred attachment to places, people, or things also remains as a significant aspect of Hawaiian religion (MacKenzie).

- (5) **Local Resident Interviews.** See **Appendix "D"**.

### **Steven R. Arce, Jr.**

Mr. Steven R. Arce, Jr. was born 67 years ago on Molokai. His mother, Anita Naeole Arce was Hawaiian and was born on Oahu but raised on Molokai. Mr. Arce's Hawaiian ancestry through his mother included his grandfather Eddie Kaholokai Naeole who was born in Kaupo, Maui and was hanai to the Naeole family and his grandmother Esther Lani Kaaihui who came from Kahakuloa, Maui.

Mr. Arce has lived most of his life on Molokai. Since April 1973 to the present, he has worked for the County of Maui Department of Public Works where he has risen through the ranks to the District Supervisor in the Highways Division.

Mr. Arce remembers the area as pasture lands where Molokai Ranch and Hawaiian Homes used to run cattle through the area. He also remembers hunting in the area but currently does not hunt in the area.

According to Mr. Arce, there is an old unpaved government road called Palaa Road that goes through the area to the beach. The roadway used to provide access to the Old Palaa Fish Pond which is no longer used and has not been maintained. The mangroves have encroached into the fish pond.

The Old Palaau Fish Pond is a series of four (4) fish ponds in the area consisting of Punakou, Waikane and Kolo. Near the Old Palaau Fish Pond, the area is flat and part of the wetlands where the old corn fields were located. There are old trails to the ocean in the area but unless you know where the trails are you can get lost. Road access to the beach was closed off by Molokai Ranch in the mid-1980s due to problems, such as illegal hunting.

Although the area is hot and dry and susceptible to fire, Mr. Arce did not note any cultural concerns associated with the area. Mr. Arce did note that there is a deep gulch on the north-west side of the project site that runs through the south-west corner of the State baseyard and exits across Palaau Road into the former corn fields and chicken farm next to the gulch.

Mr. Arce was unaware of any traditional uses or cultural practices in the area and did not express any concerns regarding the proposed project.

#### **Dale Moore**

Mr. Dale Moore was born on the mainland and moved to Molokai about 60 years ago to work on a project for Goodfellow Brothers. He has remained on Molokai since and continues to work for Goodfellow Brothers Molokai operations. While living on Molokai, Mr. Moore met and married Beverly Pauole whose father was Mitchell Pauole.

Mr. Moore is familiar with the area which is near the Goodfellow Brothers quarry site. Mr. Moore is unaware of any traditional access, uses or practices in the area that would be affected. The area contains a number of industrial type uses such as the Molokai Electric Plant, the Maui Asphalt Paving quarry site, the Gas Company and the State Baseyard. He did not express any concerns regarding the proposed County Molokai Baseyard in the Molokai Industrial Park.

#### **b. Potential Impacts and Proposed Mitigation Measures**

The nearby unpaved Palaau Road was used in the past for access to the ocean and the Old Palaau Fish Pond which is no longer in use, not maintained, and overgrown with mangroves. Said access was closed off in the mid-1980s by

Molokai Ranch. There still remain trails in the area to the ocean but none are located on the project site. Interviews with Molokai residents familiar with the area noted the current industrial uses of the area and identified no traditional or cultural practices in the area. As such, it was found that no traditional or cultural resources will be adversely impacted by the proposed project.

7. **Air and Noise Quality**

a. **Existing Conditions**

Due to the isolation of the Molokai Industrial Park subdivision from Kaunakakai Town, the lack of major point sources of air pollution, and the prevailing tradewind conditions, the region has good air quality. The primary source of emissions in the area may be attributed to motor vehicles traversing Maunaloa Highway. However, these mobile sources have no adverse influence on air quality.

There are no significant noise generators in the vicinity of the project area. Noise generated in this locale may be attributed to traffic along Maunaloa Highway.

b. **Potential Impacts and Proposed Mitigation Measures**

Airborne particulates, including dust, may be generated during site preparation and construction activities. However, dust control measures, such as regular watering and sprinkling, will be implemented as needed to minimize wind-blown emissions.

As with air quality, ambient noise conditions will be temporarily impacted by construction activities. Heavy construction equipment, such as bulldozers, front end loaders, and dump trucks and trailers will be the dominant source of noise during site construction. The contractor will coordinate with the State Department of Health to ensure that noise permits are obtained, as appropriate.

To mitigate temporary construction related impacts, Best Management Practices (BMPs) are proposed, as follows:

1. Control dust by means of water trucks or by installing temporary sprinkler systems or both if necessary.
2. Graded areas shall be thoroughly watered after construction activity has ceased for the day and for weekends and holidays.
3. All exposed areas shall be paved, grassed, or permanently landscaped as soon as finished grading is completed.
4. Time of construction will be minimized.
5. Only areas that are needed for new improvements will be cleared.
6. Early construction of drainage control features.
7. Construction of pit for proposed subsurface retention basins prior to mass grading of project site. The pit will be temporarily utilized as sediment catchment during construction.
8. Installation of dust control fence surrounding the project site.
9. Installation of silt fence, gravel bag berms or other approved sediment trapping devices at the downstream side of the grading area and sediment pit.
10. Temporary control measures shall be in place and functional prior to construction and shall remain operational throughout the construction period or until permanent controls are in place. Refer to **Appendix "B"**.

With the implementation of these BMPs, the proposed project is not expected to adversely impact local and regional air quality and ambient noise quality.

## **8. Water Quality**

### **a. Existing Conditions**

The project site is located south or downstream of Manawainui Gulch and west of an unnamed stream located across Maunaloa Highway. An unnamed drainage gulch is located at the northwest corner of the project site which will remain undeveloped. Stormwater runoff from the project site flow in a southerly direction onto Ulili Street where the runoff is collected by an

existing underground drainage system which is conveyed to an existing retention basin 400 feet west of the project site.

**b. Potential Impacts and Proposed Mitigation Measures**

The proposed Molokai Baseyard improvements are not anticipated to adversely impact water quality. Areas where materials or supplies will be stored or handled that may pose potential threats to the environment, such as fuel storage or equipment maintenance areas, will be designed with special features to mitigate accidental spillage or release into the environment, such as double-lined fuel storage tanks and containment aprons around maintenance work areas. Onsite stormwater runoff generated by the proposed improvements will be collected and held in an onsite subsurface drainage retention basin. Further, appropriate BMPs will be implemented during construction to prevent runoff and potential pollutants from leaving the project site. Refer to **Appendix “B”**.

**9. Scenic and Open Space Resources**

**a. Existing Conditions**

The nearest state highway is Maunaloa Highway. The highway in this area travels south toward the coastline and Kaunakakai Town. There are no scenic view corridors in the project area.

**b. Potential Impacts and Proposed Mitigation Measures**

The proposed project is not anticipated to have a substantial, adverse impact to existing views. The proposed buildings will be low-rise single story, similar to other buildings in the Molokai Industrial Park subdivision. There are no anticipated adverse impacts to the visual resources of the surrounding environment as a result of the proposed project's construction.

**10. Chemicals and Hazardous Materials**

**a. Existing Conditions**

The project site is a vacant industrial lot located in a developed industrial subdivision. The project site was used for cattle grazing in the past. The

project site was not used for agricultural cultivation and there is no evidence that chemicals or hazardous materials were stored within the project site.

**b. Potential Impacts and Proposed Mitigation Measures**

Since there is no evidence of chemicals and hazardous materials on the project site, no mitigation measures for chemicals and hazardous materials are required. Proposed fuel storage tanks at the project site will be double-lined and protected by a spill apron to contain accidental fuel spills.

**11. Traditional Beach and Mountain Access**

**a. Existing Conditions**

There are no known traditional beach and mountain access trails within or within the immediate vicinity of the project site. According to Molokai resident Steven R. Arce, Jr., former access to the shoreline from Palaau Road was discontinued by Molokai Ranch in the mid-1980s.

**b. Potential Impacts and Proposed Mitigation Measures**

The proposed project will not adversely impact traditional beach or mountain access trails.

**B. SOCIO-ECONOMIC ENVIRONMENT**

**1. Population and Economy**

**a. Existing Conditions**

The resident population of the island of Molokai (excluding Kalawao), as determined by the 2010 Census, was 7,255. In the year 2000, the resident population was 7,257, representing no increase in population during the ten year period (U.S. Census 2010). Molokai island population is projected to increase to 7,772 in 2020 and 8,395 in 2030 (Maui Planning Department, 2006).

On Molokai, there is still a large number of unemployed workers, compared to the rest of Maui County. In August 2011, the unemployment rate (not seasonally adjusted) was 7.5 percent for Maui County and 14 percent for

Molokai. The unemployment rate decreased 0.7 percent for Maui County, 0.1 percent for Molokai, respectively, since August 2010 when it was 8.2 percent for Maui County and 14.1 percent on the island of Molokai (Hawaii Workforce Informer, October 2011).

**b. Potential Impacts and Proposed Mitigation Measures**

Short-term economic benefit associated with construction expenditures is anticipated. The proposed project is for the relocation of the existing baseyard that employs 18 persons. The County of Maui, Department of Public Works does not anticipate any staff expansion in the near future as a result of the new baseyard, as such the proposed project is not a population generator. Thus, there are no anticipated long-term impacts on population parameters.

**C. PUBLIC SERVICES**

**1. Police and Fire Protection**

**a. Existing Conditions**

Police services on Molokai are provided by the Maui County Police Department. The Molokai station is located in the Mitchell Pauole Center in Kaunakakai.

Fire prevention, protection and suppression services are provided by the Maui County Department of Fire and Public Safety. The Fire Department maintains stations in Kaunakakai and Hoolehua, with a substation in Pukoo.

**b. Potential Impacts and Proposed Mitigation Measures**

The proposed Molokai Baseyard improvements are not anticipated to adversely impact police and fire protection services. The project site is located within the existing Molokai Industrial Park subdivision and currently within the service area of police and fire protection.



**2. Medical Facilities**

**a. Existing Conditions**

Molokai General Hospital, which is operated by the Queen's Health Systems, is the only major medical facility on the island. Licensed for 30 beds, the hospital located in Kaunakakai provides acute, emergency, and obstetrics care services. The hospital also houses the Women's Health Center, which offers mid-wife and maternity services to local residents.

Other medical facilities include the Molokai Family Health Center in Kaunakakai.

**b. Potential Impacts and Proposed Mitigation Measures**

The proposed action is not anticipated to have adverse impacts on existing medical facilities or services on Molokai.

**3. Solid Waste**

**a. Existing Conditions**

Except for remote areas, single family solid waste collection service is provided by the County of Maui once weekly.

Solid waste is collected by County refuse collection crews and disposed at the County landfill at Naiwa. Commercial waste from private collection companies is also disposed of at the landfill.

**b. Potential Impacts and Proposed Mitigation Measures**

The proposed Molokai Baseyard improvements are not anticipated to adversely impact existing solid waste services on Molokai. Solid waste from grubbing work to prepare the site for development will be disposed at an approved solid waste facility. Solid waste generated from the daily baseyard operations will be compatible to the existing baseyard and will be disposed of at the Molokai landfill.

#### 4. **Recreational Resources**

##### a. **Existing Conditions**

The island of Molokai offers a wide range of recreational opportunities. Possible outdoor activities include bicycling, boating, camping, diving, fishing, golfing, hiking, horseback riding, hunting, surfing, swimming, tennis, and windsurfing. The surrounding vacant lands are used for hunting.

According to the cultural interview by Steve Arce, the nearby Palaau Road provided access to the shoreline until Molokai Ranch terminated access in the mid-1980s. Access to the shoreline is now through the former corn fields south of the project site near the State Baseyard. According to Mr. Arce you need to know the trails in the area or you could become lost.

##### b. **Potential Impacts and Proposed Mitigation Measures**

The proposed Molokai Baseyard improvements are not anticipated to adversely impact the existing recreational facilities located in the vicinity. The project site is located approximately 0.7 mile from the shoreline and not expected to limit or compromise any existing shoreline recreational activity.

#### 5. **Educational Facilities**

##### a. **Existing Conditions**

There are five (5) public schools on Molokai. Four (4) are public elementary schools, Kaunakakai, Kilohana, Kualapuu, and Maunaloa, providing elementary school education for children from Kindergarten through Grade 6. There is one (1) secondary school, Molokai High and Intermediate School, located in Hoolehua. School capacity, enrollment and projected enrollment are summarized in **Table 1**.

**Table 1. Enrollment for Molokai Schools**

School	School Capacity	Enrollment 2009-2010 School Year	Enrollment 2010-2011 School Year
Kaunakakai Elementary School (Grades K-6)	464	229	240
Kilohana Elementary School (Grades K-6)	209	105	88
Maunaloa Elementary School (Grades K-6)	121	61	69
Kualapuu Elementary School (Charter School-Grades K-6)	436	364	379
Molokai Intermediate School (Grades 7-8)	343	171	165
Molokai High School (Grades 9-12)	756	334	343

Source: State of Hawaii, Department of Education, 2011.

Private schools include Molokai Christian Academy (Grades K-12) and Molokai Mission School (Grades 1-8).

Molokai Education Center, a satellite facility of University of Hawaii - Maui College, offers post-secondary, vocational and technical University of Hawaii credit courses, and is located at the intersection of Alanui Ka Imi Ike and Kamehameha V Highway.

**b. Potential Impacts and Proposed Mitigation Measures**

The proposed project is not a population generator. As such, the proposed project is not anticipated to adversely impact existing education facilities or services on Molokai.

## **D. INFRASTRUCTURE**

### **1. Roadways**

#### **a. Existing Conditions**

The State of Hawaii's Maunaloa Highway links Kaunakakai Town with the western portion of the island. Maunaloa Highway becomes Kamehameha V Highway at Kaunakakai and extends toward the shoreline, providing access to eastern portions of Molokai. Access to the site is off of Maunaloa Highway from Ulili Street. Ulili Street and Pueo Place are improved with curbs, gutters, and sidewalks.

#### **b. Potential Impacts and Proposed Mitigation Measures**

The proposed Molokai Baseyard improvements are located in the Molokai Industrial Park subdivision. Traffic from the industrial subdivision was accommodated during review of the land use entitlement (Ordinance No. 1383) for the subdivision. Less than 50 percent of the subdivision lots have been developed.

It is anticipated the baseyard will operate from 7:00 a.m. to 3:30 p.m. and initially generate an average of 12 trips per day related to the baseyard operations with an additional five (5) trips when the repair shop is completed. The baseyard will have 18 employees who will use their personal vehicles to and from work.

The DPW Molokai Highways Division indicate there are no traffic concerns within the industrial subdivision on Maunaloa Highway. Traffic is free-flowing at all times. Traffic from the baseyard use by the County of Maui is consistent with the industrial use of the property and is not anticipated to adversely impact traffic on Ulili Street or Maunaloa Highway.

### **2. Water System**

#### **a. Existing Conditions**

The County of Maui operates four (4) water systems at Ualapue, Kaunakakai, Kalae and Halawa on the island of Molokai. The water distribution system

for the Molokai Industrial Park Subdivision is from the private water system operated by Wai'ola O Molokai, Inc. The project site is located over the Manawainui Aquifer.

According to the Preliminary Engineering and Drainage Report (PEDR) prepared by R.T. Tanaka Engineers, Inc. (Tanaka), there are three (3) water service laterals to the project site, a single service lateral located on Ulili Street serving Parcel 11 and a double service lateral on Pueo Place serving Parcels 12 and 13. All laterals are connected to an existing 12-inch waterline on Ulili Street and Pueo Place. In addition, there are four (4) existing fire hydrants located in the vicinity of the project site, two (2) on Ulili Street and two (2) on Pueo Place about 220 feet apart. Refer to **Appendix "B"**.

**b. Potential Impacts and Proposed Mitigation Measures**

The PEDR calculated the estimated water demands for the proposed Molokai Baseyard Improvements as 60.6 gallons per minute (gpm) and 2,250 gpm for domestic and fire flow, respectively. The domestic demand is based on the use of low-flow plumbing fixtures. Irrigation water demand is estimated as 14.6 gpm.

Proposed improvements include the installation of two (2) one-inch water meters with a rated capacity of 100 gpm to accommodate the estimated domestic and irrigation water demand of 75.2 gpm. The existing fire hydrants are sufficient to deliver the 2,250 gpm fire flow required for the proposed project. Refer to **Appendix "B"**.

Appropriate Best Management Practices (BMPs) will be employed during construction in order to protect the integrity of groundwater and surface water resources in the vicinity of the project.

**3. Wastewater System**

**a. Existing Conditions**

Most regions of Molokai are not served by a wastewater treatment system. Residents situated beyond the Kaunakakai service area utilize either cesspools or septic systems. The County of Maui provides cesspool pumping services to readily accessible areas. There are no existing sewerlines at the

project site or in the vicinity as the project site is located outside of the Kaunakakai service area. The proposed Molokai Baseyard improvements will be serviced by an individual wastewater system (IWS). Refer to **Appendix “B”**.

**b. Potential Impacts and Proposed Mitigation Measures**

The IWS will be designed in accordance with the State of Hawaii Department of Health requirements, as such, the proposed Molokai Baseyard improvements are not anticipated to adversely impact wastewater conditions and/or infrastructure on Molokai. Refer to **Appendix “B”**.

**4. Drainage**

**a. Existing Conditions**

The existing drainage is managed by the overall subdivision drainage system. According to the PEDR, the storm runoff from the project site currently flows in a southerly direction onto Uli Street where the runoff is collected by the existing catch basins and conveyed by underground culverts to an existing retention basin located approximately 400 feet west of the project site. The estimated volume of runoff from the project site to be accommodated by the existing system is approximately 15,590 cubic feet (cf). Refer to **Appendix “B”**.

**b. Potential Impacts and Proposed Mitigation Measures**

Based on a 50-year, one-hour storm occurrence, at developed condition, the total volume of stormwater runoff is estimated to be approximately 18,577 cf resulting in an excess volume of 2,987 cf from the existing condition. To accommodate the excess volume an onsite drainage retention basin is proposed in two (2) phases.

A temporary retention basin is proposed on Parcel 11 for the Phase I improvements. The temporary retention basin will be replaced with a permanent subsurface retention basin to be constructed during Phase 2. The subsurface retention basin will consist of 56 linear feet of four (4) 48-inch perforated pipes with crushed rock envelopes with a combined storage capacity of approximately 3,992 cf. The final underground retention basin

will be sized to handle more than the 2,987 cf of excess volume to be generated by the project.

The proposed drainage system will also include grated drain inlets to collect onsite runoff, unperforated pipes to convey the runoff to the retention basin, and drain manholes.

Operation and maintenance of the onsite drainage system will be by the DPW and include, but not be limited to the following:

1. Annual inspection of the drainage facilities and after major storms and, if necessary, initiate repairs, removal of debris at grated drain inlets.
2. Periodic inspection of the drainage system and, if necessary, remove debris and sediment build-up.
3. Prevent grass and landscape cuttings from entering the drainage system.
4. Clean parking areas to minimize the entry of debris and sediments into the drainage system.
5. Maintain healthy growth of grass lawns and landscaping to prevent soil erosion, thereby reducing sediments from entering the drainage system.

With the proposed drainage improvements and operation and maintenance plan, the proposed Molokai Baseyard improvements are not anticipated to have any adverse impact on neighboring and downstream properties. Refer to **Appendix "B"**.

## **5. Electrical and Telephone Service**

### **a. Existing Conditions**

Electrical, telephone and cable services are provided via an overhead distribution system located along Maunaloa Highway by Maui Electric Company, Ltd., Hawaiian Telcom and Oceanic Time Warner Cable, respectively. There are existing overhead and underground utilities along Ulili Street and Pueo Place to provide service to the project site.

**b. Potential Impacts and Proposed Mitigation Measures**

Electrical, telephone, and cable services will be tapped from the existing underground services. The onsite utilities will be installed underground. The proposed project will not adversely impact electrical, telephone, or cable services.

**E. CUMULATIVE AND SECONDARY IMPACTS**

Pursuant to Section 11-200-2 of the Hawaii Administrative Rules, Chapter 200, entitled Environmental Impact Statement Rules, a cumulative impact means:

*The impact on the environment which results from the incremental impact of the action when added to other past, present, and reasonably foreseeable future actions regardless of what agency or person undertakes such other actions. Cumulative impacts can result from individually minor but collectively significant actions taking place over a period of time.*

A key element in understanding the requirement for assessing cumulative impacts, therefore, is the need to recognize what constitutes “reasonably foreseeable actions”. Projects having relevance in this regard are the surrounding land uses in the Molokai Industrial Park subdivision, which is less than fifty percent occupied.

Prior to the construction of the Molokai Industrial Park, land use entitlements were required for a State District Boundary Amendment and Change in Zoning for the property which involved an in-depth analysis of the potential impacts on the surrounding land uses and community. The proposed Molokai Baseyard improvements are in compliance with these land use designations. The proposed project is located within the subdivision, and the entire subdivision was evaluated in the context of previous land use entitlements approvals. The proposed project is not part of a larger action beyond the build-out of the subdivision.

Secondary impacts are those which have the potential to occur later in time or farther in distance, but are still reasonably foreseeable. They can be viewed as actions of others that are taken because of the presence of a project. Secondary impacts from highway projects, for example, can occur because they can induce development by removing one of the impediments to growth. The project will allow the County of Maui, Department of Public Works, to continue to provide existing services to the Molokai community.



With the proposed mitigation measures in place, the project is not anticipated to have a significant adverse impact on the physical environment. The project site has ready access to necessary infrastructure, such that extension of infrastructure systems will not be required. Furthermore, existing service limits will not be affected by project implementation. In summary, the proposed action is not anticipated to result in significant adverse secondary impacts.

# **III. RELATIONSHIP TO GOVERNMENTAL PLANS, POLICIES AND CONTROLS**

### **III. RELATIONSHIP TO GOVERNMENTAL PLANS, POLICIES AND CONTROLS**

#### **A. STATE LAND USE DISTRICTS**

Chapter 205, Hawaii Revised Statutes (HRS), relating to the Land Use Commission (LUC), establishes the four (4) major land use districts in which lands in the State are placed. These districts are “Urban”, “Rural”, “Agricultural”, and “Conservation”.

The proposed Molokai Baseyard improvements are located within the State “Urban” district. See **Figure 11**. The proposed improvements in the Urban District are permitted pursuant to Chapter 205, HRS.

#### **B. CHAPTER 226, HRS, HAWAII STATE PLAN**

Chapter 226, HRS, also known as the Hawaii State Plan, is a long-range comprehensive plan which serves as a guide for the future long-range development of the State by identifying goals, objectives, policies, and priorities, as well as implementation mechanisms. The proposed action is consistent with the following goals of the Hawaii State Plan:

- A strong, viable economy, characterized by stability, diversity, and growth, that enables the fulfillment of the needs and expectations of Hawaii’s present and future generations.
- A desired physical environment, characterized by beauty, cleanliness, quiet, stable natural systems, and uniqueness, that enhances the mental and physical well-being of the people.
- Physical, social, and economic well-being, for individuals and families in Hawaii, that nourishes a sense of community responsibility, of caring, and of participation in community life.

##### **1. Objectives and Policies of the Hawaii State Plan**

The proposed action is consistent with the following objectives and policies of the Hawaii State Plan:

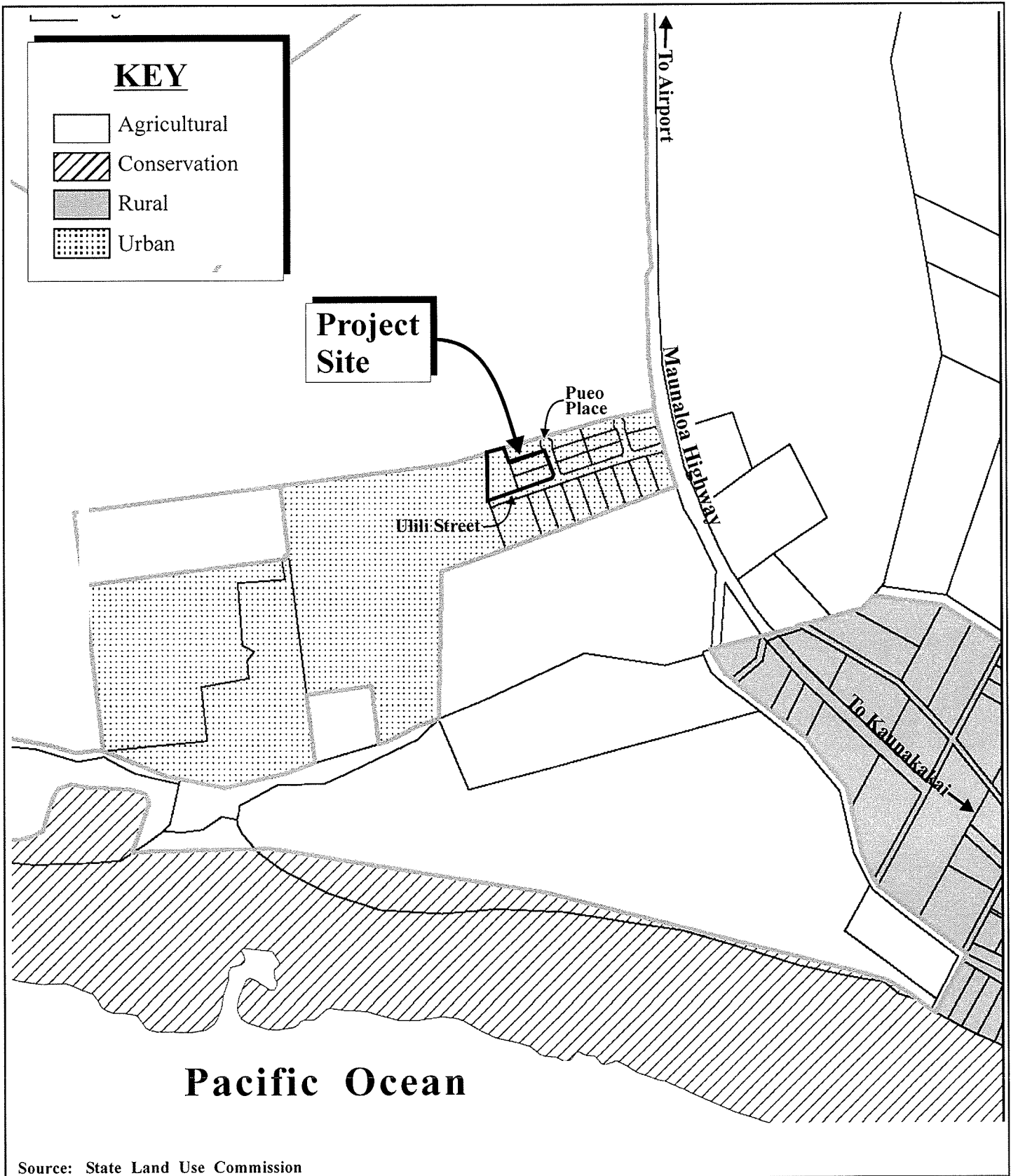

Source: State Land Use Commission

Figure 11 Molokai Baseyard Improvements  
State Land Use District Map

NOT TO SCALE



**Chapter 226-11, HRS, Objectives and Policies for the Physical Environment - Land-Based, Shoreline, and Marine Resources.**

**226-11(b)(3), HRS:** Take into account the physical attributes of areas when planning and designing activities and facilities.

**Chapter 226-14, HRS, Objectives and Policies for Facilities Systems – In General.**

**226 -14(b)(1), HRS:** Accommodate the needs of Hawaii’s people through coordination of facility systems and capital improvements priorities in consonance with state and county plans.

**Chapter 226-16, HRS, Objectives and Policies for Facilities System – Water.**

**226-16(b)(1), HRS:** Coordinate development of land use activities with existing and potential water supply.

**Chapter 226-27, HRS, Objectives and Policies for Socio-Cultural Advancement-Government.**

**226-27(a)(1), HRS:** Efficient, effective, and responsive government services at all levels in the State.

**C. GENERAL PLAN OF THE COUNTY OF MAUI**

The Maui County General Plan (1990 Update) sets forth broad objectives and policies to help guide the -range development of the County. As stated in the Maui County Charter:

*The general plan shall indicate desired population and physical development patterns for each island and region within the county; shall address the unique problems and needs of each island and region; shall explain the opportunities and the social, economic, and environmental consequences related to potential developments; and shall set forth the desired sequence, patterns, and characteristics of future developments. The general plan shall identify objectives to be achieved, and priorities, policies, and implementing actions to be pursued with respect to population density, land use maps, land use regulations, transportation systems, public and community facility locations, water and sewage systems, visitor destinations, urban design, and other matters related to development.*

Chapter 2.80B of the Maui County Code, relating to the General Plan and Community Plans, implements the foregoing Charter provision through enabling legislation which calls for a Countywide Policy Plan and a Maui Island Plan. The Countywide Policy Plan was adopted

as Ordinance No. 3732 on March 24, 2010. Although not relevant to Molokai Island, the Maui Island Plan is currently in the process of review and formulation by the Maui County Council.

With regard to the Countywide Policy Plan, Section 2.80B.030 of the Maui County Code states the following.

*The countywide policy plan shall provide broad policies and objectives which portray the desired direction of the County's future. The countywide policy plan shall include:*

- 1. A vision for the County;*
- 2. A statement of core themes or principles for the County; and*
- 3. A list of countywide objectives and policies for population, land use, the environment, the economy, and housing.*

Core principles set forth in the Countywide Policy Plan are listed as follows:

1. Excellence in the stewardship of the natural environment and cultural resources;
2. Compassion for and understanding of others;
3. Respect for diversity;
4. Engagement and empowerment of Maui County residents;
5. Honor for all cultural traditions and histories;
6. Consideration of the contributions of past generations as well as the needs of future generations;
7. Commitment to self-sufficiency;
8. Wisdom and balance in decision making;
9. Thoughtful, island appropriate innovation; and
10. Nurturance of the health and well-being of our families and our communities.

Congruent with these core principles, the Countywide Policy Plan identifies goals objectives, policies and implementing actions for pertinent functional planning categories, which are identified as follows:

1. Natural environment
2. Local cultures and traditions
3. Education
4. Social and healthcare services
5. Housing opportunities for residents
6. Local economy
7. Parks and public facilities
8. Transportation options
9. Physical infrastructure
10. Sustainable land use and growth management
11. Good governance

With respect to the proposed Molokai Baseyard improvements, the following goals, objectives, policies and implementing actions are illustrative of the project's compliance with the Countywide Policy Plan.

### **STRENGTHEN THE LOCAL ECONOMY**

**Goal:** Maui County's economy will be diverse, sustainable, and supportive of community values.

**Objective:**

Promote an economic climate that will encourage diversification of the County's economic base and a sustainable rate of economic growth.

**Policies:**

- Invest in infrastructure, facilities, and programs that foster economic diversification.

\* \* \*

- Encourage work environments that are safe, rewarding, and fulfilling to employees.

**IMPROVE PARKS AND PUBLIC FACILITIES**

**Goal:** A full range of island-appropriate public facilities and recreational opportunities will be provided to improve the quality of life for residents and visitors.

**IMPROVE PHYSICAL INFRASTRUCTURE**

**Goal:** Maui County's physical infrastructure will be maintained in optimum condition and will provide for and effectively serve the needs of the County through clean and sustainable technologies.

In summary, the proposed Molokai Baseyard improvements are consistent with the themes and principles of the Countywide Policy Plan as noted above.

**D. MOLOKAI COMMUNITY PLAN**

Within Maui County, there are nine (9) community plan regions. From a General Plan implementation standpoint, each region is governed by a Community Plan which sets forth desired land use patterns, as well as goals, objectives, policies, and implementing actions for a number of functional areas, including infrastructure-related parameters.

The proposed project is located within the Molokai Community Plan region. The project site is located within the Molokai Industrial Park subdivision which is designated “LI, Light Industrial”. See **Figure 12**. The 2001 update to the Molokai Community Plan, adopted by Ordinance No. 3022 on December 19, 2001, had redesignated the property to “LI, Light Industrial” from “HI, Heavy Industrial”. The next ten-year update of the Molokai Community Plan was initiated in 2010 by the Maui Planning Department and is currently in process.



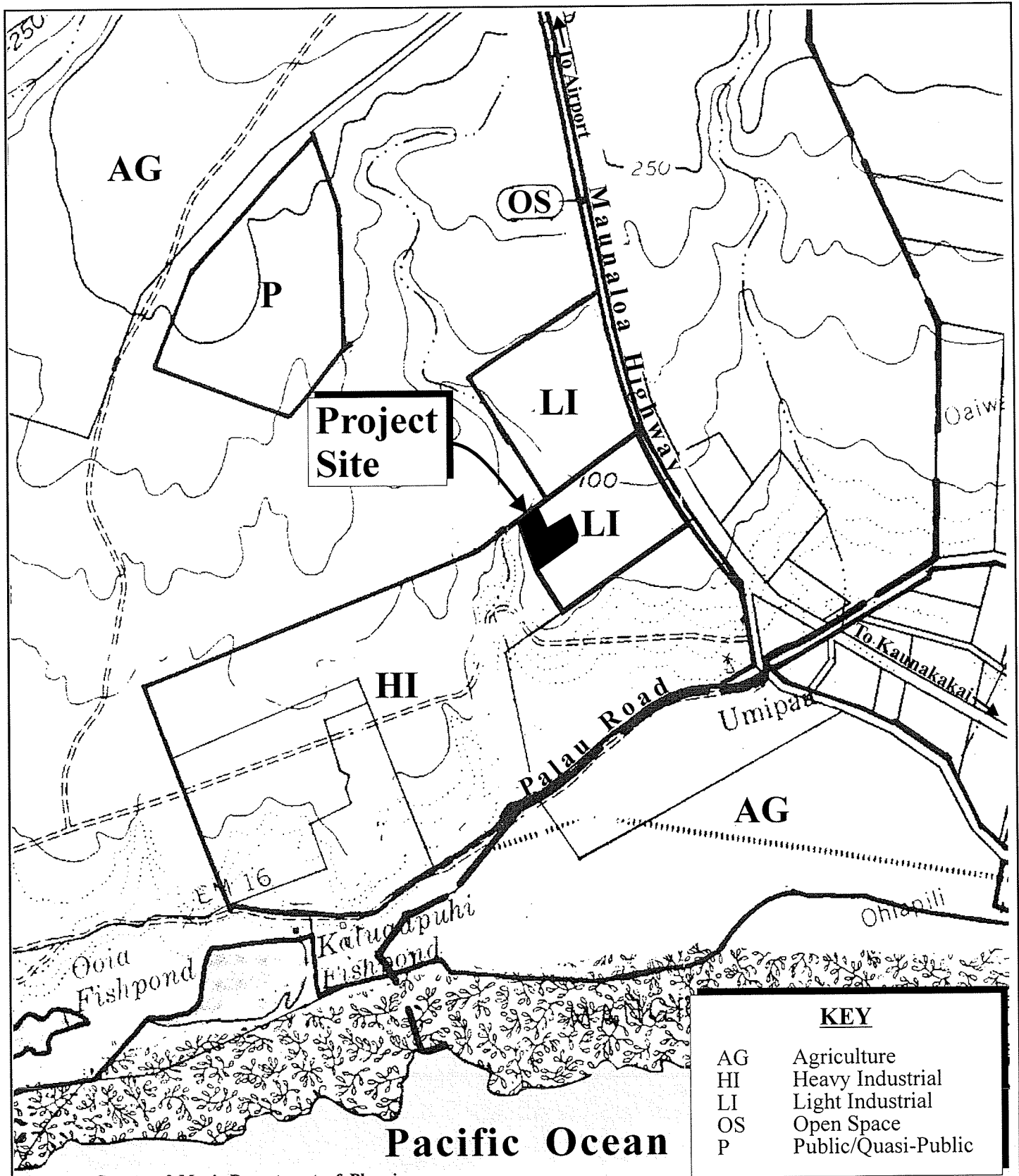

Source: County of Maui, Department of Planning

**Figure 12 Molokai Baseyard Improvements**  
 Molokai Community Plan Land  
 Use Designation Map

NOT TO SCALE



Prepared for: County of Maui, Dept. of Public Works

MUNEKIYO & HIRAGA, INC.

COMDPW MolokaiBYCPLUD

The proposed project is consistent with the following goals, policies, and objectives, of the Molokai Community Plan:

### **LAND USE**

#### **Goal:**

Enhance the unique qualities of the island of Molokai to provide future generations the opportunity to experience rural and traditional lifestyles.

#### **Objectives and Policies:**

Encourage the development of industrial uses in the Naiwa area while discouraging industrial use at Holumua.

### **ENVIRONMENT**

Preserve, protect and manage Molokai's exceptional natural land and water resources to ensure that future generations may continue to enjoy and protect the island environment.

#### **Objectives and Policies:**

Protect and manage coastal water quality through best management land treatment practices.

Encourage the development of environmentally sensitive drainage master plans which consider development opportunities and constraints in flood prone areas, stream channels and gulches.

### **INFRASTRUCTURE**

Culturally and environmentally sensitive infrastructure system, developed and maintained in a timely fashion, which protect and preserve the safety and health of Molokai's residents and visitors.

### **DESIGN**

Limit building height throughout the island to two stories or thirty-five feet above grade, except in the Heavy Industrial area, where buildings may be forty feet in height and may exceed this height subject to design review by the County.

Encourage the siting of buildings so that the roofline is in context with surrounding terrain.

Consider existing topographical features in building design, building bulk, and height.

Choose materials and colors which blend with the landscape avoiding highly reflective materials

Require a landscape buffer between industrial uses and public roadways.

The Molokai Baseyard improvements are located within the Naiwa area and the height of the proposed structures are one-story and do not exceed thirty-five feet.

## **E. ZONING**

The project site is zoned “M-2, Heavy Industrial”. The “M-2, Heavy Industrial” district allows uses in the “M-1, Light Industrial”, including uses permitted in the business districts. Offices, parking garages and automobile repairs are permitted in the business district and as such, the Molokai Baseyard improvements are permitted in the “M-2, Heavy Industrial” district.

## **F. COASTAL ZONE MANAGEMENT OBJECTIVES AND POLICIES**

The Hawaii Coastal Zone Management Program (HCZMP), as formalized in Chapter 205A, HRS, establishes objectives and policies for the preservation, protection, and restoration of natural resources of Hawaii’s coastal zone. The proposed project is outside of the County of Maui’s Special Management Area (SMA). Nevertheless, this section addresses the project’s relationship to coastal zone management considerations, set forth in Chapter 205A, HRS.

### **1. Recreational Resources**

#### **Objective:**

Provide coastal recreational opportunities accessible to the public.

#### **Policies:**

- (A) Improve coordination and funding of coastal recreational planning and management; and

- (B) Provide adequate, accessible, and diverse recreational opportunities in the coastal zone management area by:
- (i) Protecting coastal resources uniquely suited for recreational activities that cannot be provided in other areas;
  - (ii) Requiring replacement of coastal resources having significant recreational value, including but not limited to surfing sites, fishponds, and sand beaches, when such resources will be unavoidably damaged by development; or requiring reasonable monetary compensation to the State for recreation when replacement is not feasible or desirable;
  - (iii) Providing and managing adequate public access, consistent with conservation of natural resources, to and a shorelines with recreational value;
  - (iv) Providing an adequate supply of shoreline parks and other recreational facilities suitable for public recreation;
  - (v) Ensuring public recreational uses of county, state, and federally owned or controlled shoreline lands and waters having recreational value consistent with public safety standards and conservation of natural resources;
  - (vi) Adopting water quality standards and regulating point and non-point sources of pollution to protect, and where feasible, restore the recreational value of coastal waters;
  - (vii) Developing new shoreline recreational opportunities, where appropriate, such as artificial lagoons, artificial beaches, and artificial reefs for surfing and fishing; and
  - (viii) Encouraging reasonable dedication of shoreline areas with recreational value for public use as part of discretionary approvals or permits by the land use commission, board of land and natural resources, and county authorities; and crediting such dedication against the requirements of Section 46-6.

**Response:** The proposed project is not anticipated to result in adverse impacts to existing coastal or inland recreational resources. The project site is located approximately 0.7 mile from the shoreline and is not anticipated to limit or compromise any existing shoreline recreational activity.

## 2. **Historic Resources**

### **Objective:**

Protect, preserve and, where desirable, restore those natural and manmade historic and prehistoric resources in the coastal zone management area that are significant in Hawaiian and American history and culture.

### **Policies:**

- (A) Identify and analyze significant archeological resources;
- (B) Maximize information retention through preservation of remains and artifacts or salvage operations; and
- (C) Support state goals for protection, restoration, interpretation, and display of historic resources.

**Response:** The project site was disturbed during construction activities associated with development of the Molokai Industrial Park subdivision. By letter dated March 31, 2011, the State Historic Preservation Division (SHPD) determined “no effect to historic properties”. Refer to **Appendix “C”**.

Nevertheless, should any cultural or historical materials be uncovered during construction-related activities, work shall be halted in the area of the find and the SHPD shall be notified for determination of appropriate protocol to be implemented.

## 3. **Scenic and Open Space Resources**

### **Objective:**

Protect, preserve and, where desirable, restore or improve the quality of coastal scenic and open space resources.

### **Policies:**

- (A) Identify valued scenic resources in the coastal zone management area;
- (B) Ensure that new developments are compatible with their visual environment by designing and locating such developments to minimize the alteration of natural landforms and existing public views to and along the shoreline;

- (C) Preserve, maintain, and, where desirable, improve and restore shoreline open space and scenic resources; and
- (D) Encourage those developments that are not coastal dependent to locate in inland areas.

**Response:** The project site is not part of a scenic view corridor to the shoreline or mountain. The baseyard structures will be one-story, similar to other structures built within the Molokai Industrial Park subdivision. No substantive adverse impacts to scenic or open space resources are anticipated to result from the proposed action.

#### 4. **Coastal Ecosystems**

**Objective:**

Protect valuable coastal ecosystems, including reefs, from disruption and minimize adverse impacts on all coastal ecosystems.

**Policies:**

- (A) Exercise an overall conservation ethic, and practice stewardship in the protection, use, and development of marine and coastal resources;
- (B) Improve the technical basis for natural resource management;
- (C) Preserve valuable coastal ecosystems, including reefs, of significant biological or economic importance;
- (D) Minimize disruption or degradation of coastal water ecosystems by effective regulation of stream diversions, channelization, and similar land and water uses, recognizing competing water needs; and
- (E) Promote water quantity and quality planning and management practices that reflect the tolerance of fresh water and marine ecosystems and maintain and enhance water quality through the development and implementation of point and nonpoint source water pollution control measures.

**Response:** The project site is located approximately 0.7 mile from the shoreline. Due to the distance of the project site from the shoreline, the proposed project is not anticipated to result in substantive, adverse impacts to coastal ecosystems. Best Management Practices (BMPs) will be implemented during the construction phase to mitigate the potential for adverse impacts to downstream coastal ecosystems. All

runoff generated by the proposed project will be retained onsite and will not have an adverse impact to downstream properties.

**5. Economic Uses**

**Objective:**

Provide public or private facilities and improvements important to the State's economy in suitable locations.

**Policies:**

- (A) Concentrate coastal dependent development in appropriate areas;
- (B) Ensure that coastal dependent development such as harbors and ports, and coastal related development such as visitor industry facilities and energy generating facilities, are located, designed, and constructed to minimize adverse social, visual, and environmental impacts in the coastal zone management area; and
- (C) Direct the location and expansion of coastal dependent developments to areas presently designated and used for such developments and permit reasonable long-term growth at such areas, and permit coastal dependent development outside of presently designated areas when:
  - (i) Use of presently designated locations is not feasible;
  - (ii) Adverse environmental effects are minimized; and
  - (iii) The development is important to the State's economy.

**Response:** The proposed project will have short-term economic impact upon construction-related employment and services. The proposed project will allow the DPW to continue its baseyard operations at the new site and provide existing services to the Molokai community. There are no significant adverse economic impacts associated with the proposed project.

**6. Coastal Hazards**

**Objective:**

Reduce hazard to life and property from tsunamis, storm waves, stream flooding, erosion, subsidence and pollution.

**Policies:**

- (A) Develop and communicate adequate information about storm wave, tsunami, flood, erosion, subsidence, and point and nonpoint source pollution hazards;
- (B) Control development in areas subject to storm wave, tsunami, flood, erosion, hurricane, wind, subsidence, and point and nonpoint pollution hazards;
- (C) Ensure that developments comply with requirements of the Federal Flood Insurance Program; and
- (D) Prevent coastal flooding from inland projects.

**Response:** The project site is located in Flood Zone X, an area of minimal flood hazard and is located outside of the tsunami inundation zone. The project site does not contain any erosion or subsidence hazards.

7. **Managing Development**

**Objective:**

Improve the development review process, communication, and public participation in the management of coastal resources and hazards.

**Policies:**

- (A) Use, implement, and enforce existing law effectively to the maximum extent possible in managing present and future coastal zone development;
- (B) Facilitate timely processing of applications for development permits and resolve overlapping of conflicting permit requirements; and
- (C) Communicate the potential short and -term impacts of proposed significant coastal developments early in their life-cycle and in terms understandable to the public to facilitate public participation in the planning and review process.

**Response:** The proposed project will undergo agency and public review during the Chapter 343 environmental assessment review process. All aspects of development will be conducted in accordance with applicable Federal, State, and County standards. Early consultation with agencies and interested parties was conducted for formulation of this Draft EA.



**8. Public Participation**

**Objective:**

Stimulate public awareness, education, and participation in coastal management.

**Policies:**

- (A) Promote public involvement in coastal zone management processes;
- (B) Disseminate information on coastal management issues by means of educational materials, published reports, staff contact, and public workshops for persons and organizations concerned with coastal issues, developments, and government activities; and
- (C) Organize workshops, policy dialogues, and site-specific mediations to respond to coastal issues and conflicts.

**Response:** As previously mentioned, public awareness and participation are being facilitated through the Chapter 343, HRS environmental assessment review process. The proposed project does not contradict the objectives of public awareness, education, and participation.

**9. Beach Protection**

**Objective:**

Protect beaches for public use and recreation.

**Policies:**

- (A) Locate new structures inland from the shoreline setback to conserve open space, minimize interference with natural shoreline processes, and minimize loss of improvements due to erosion;
- (B) Prohibit construction of private erosion-protection structures seaward of the shoreline, except when they result in improved aesthetic and engineering solutions to erosion at the sites and do not interfere with existing recreational and waterline activities; and
- (C) Minimize the construction of public erosion-protection structures seaward of the shoreline.

**Response:** Due to its distance from the shoreline, the proposed project is not anticipated to affect local beach processes. Appropriate BMPs will be implemented during construction to mitigate impacts on downstream properties and the shoreline.

**10. Marine Resources**

**Objective:**

Promote the protection, use, and development of marine and coastal resources to assure their sustainability.

**Policies:**

- (A) Ensure that the use and development of marine and coastal resources are ecologically and environmentally sound and economically beneficial;
- (B) Coordinate the management of marine and coastal resources and activities to improve effectiveness and efficiency;
- (C) Assert and articulate the interests of the State as a partner with federal agencies in the sound management of ocean resources within the United States exclusive economic zone;
- (D) Promote research, study, and understanding of ocean processes, marine life, and other ocean resources in order to acquire and inventory information necessary to understand how ocean development activities relate to and impact upon ocean and coastal resources; and
- (E) Encourage research and development of new, innovative technologies for exploring, using, or protecting marine and coastal resources.

**Response:** Due to the distance of the project from the shoreline, it is not anticipated to adversely impact marine resources. As stated previously, appropriate BMPs will be implemented during construction to mitigate impacts on downstream properties and the shoreline.

In addition to the foregoing objectives and policies, SMA permit review criteria pursuant to Act 224 (2005) provides that:

- (a) *No Special Management Area Use Permit or Special Management Area Minor Permit shall be granted for structures that allow artificial light from floodlights, uplights, or spotlights used for decorative or aesthetic purposes when the light:*

- (1) *Directly illuminates the shoreline and ocean waters; or*
  - (2) *Is directed to travel across property boundaries toward the shoreline and ocean waters.*
- (b) *Subsection (a) shall not apply to Special Management Area use permits for structures with:*
- (2) *Artificial lighting provided by a government agency or its authorized users for government operations, security, public safety, or navigational needs; provided that a government agency or its authorized users shall make reasonable efforts to properly position or shield lights to minimize adverse impacts.*

**Response:** Although the project is located outside the Special Management Area, artificial lighting is limited to security lights at the baseyard and shall be appropriately shielded.

**IV. SUMMARY OF  
ADVERSE  
ENVIRONMENTAL  
EFFECTS WHICH  
CANNOT BE AVOIDED**

## **IV. SUMMARY OF ADVERSE ENVIRONMENTAL EFFECTS WHICH CANNOT BE AVOIDED**

Project construction will result in a certain amount of unavoidable construction-related impacts. These impacts include noise-generated impacts and air quality impacts associated with the operation of construction equipment. Air quality will also be impacted by dust generated from site work. The construction-related impacts will be temporary and mitigated through implementation of appropriate BMPs.

The proposed action will involve a commitment of fuel, labor, funding, and material resources. However, the commitment of resources necessary to implement the proposed project will be justified, given the eventual benefits to be realized through the completion of the proposed Molokai Baseyard improvements.

In the long term, the construction of the proposed Molokai Baseyard improvements are not anticipated to create any significant, long-term adverse environmental effects.

# **V. ALTERNATIVES TO THE PROPOSED ACTION**

## **V. ALTERNATIVES TO THE PROPOSED ACTION**

### **A. PREFERRED ALTERNATIVE**

The proposed project represents the preferred alternative based on the ownership of the property by the County of Maui and its location within entitled industrial lands. This alternative provides a cost-effective and a technically viable solution to address the current need for a new baseyard for the Department of Public Works' (DPW) Molokai operations.

### **B. DEFERRED OR NO ACTION ALTERNATIVES**

The “deferred” or “no action” alternatives would see the existing baseyard temporarily remain in its current site on State-owned lands until requested to vacate. The “deferred” or “no action” alternatives are considered inappropriate because the State has plans to expand the State facilities and lacks sufficient space to accommodate the County baseyard operations. It is prudent for the DPW to plan for the move in advance since it will require funding and months to construct the new baseyard. As such, the “deferred” or “no action” alternatives will leave the Molokai baseyard without an adequate site for its operations.

### **C. ALTERNATIVE SITE**

The County of Maui considered a portion of the Swenson property at TMK (2)5-2-012:005 located at the juncture of Maunaloa Highway and Kalae Highway. Although the property has the proper land use entitlements, it would require subdivision of the portion to be utilized by the County of Maui. Also, major infrastructure improvements would be required such as providing an access off of the State highway and installation of a potable water system. The site is currently served by non-potable agriculture water. The additional permitting and need for infrastructure improvements would add time to the construction schedule and was considered too costly.

**VI. IRREVERSIBLE  
AND IRRETRIEVABLE  
COMMITMENTS OF  
RESOURCES**



## **VI. IRREVERSIBLE AND IRRETRIEVABLE COMMITMENTS OF RESOURCES**

The proposed action is anticipated to result in the irreversible and irretrievable commitment of certain natural and fiscal resources, including land, fuel, labor, funding, and material resources. Funding of the project is being provided from the County's Capital Improvement Program. Development of the proposed project will involve the commitment of limited County-owned land on Molokai for use as a baseyard which will preclude use of the land for other County sponsored projects. Use of the project site as a baseyard is considered appropriate as it will ensure the continuation of the Department of Public Works' existing services to the Molokai community.

# **VII. SIGNIFICANCE CRITERIA ASSESSMENT**

## VII. SIGNIFICANCE CRITERIA ASSESSMENT

The “Significance Criteria”, Section 12, of the Administrative Rules, Title 11, Chapter 200, “Environmental Impact Statement Rules”, were reviewed and analyzed to determine whether the proposed project will have significant adverse impacts to the environment. The following analysis is provided.

1. **Involves an irrevocable commitment to loss or destruction of any natural or cultural resource**

By letter dated March 31, 2011, the State Historic Preservation Division (SHPD) determined a “no effect to historic properties”. Refer to **Appendix “C”**. Nevertheless, in the event historic properties are encountered during grubbing activities, work will cease in the immediate area of the find, the find protected, and SHPD will be contacted to determine appropriate mitigation protocol. With the implementation of Best Management Practices (BMPs), adverse long-term impacts to natural resources are not anticipated as a result of the proposed action.

2. **Curtails the range of beneficial uses of the environment**

The proposed project and the commitment of land resources are not anticipated to curtail the range of beneficial uses of the environment. With proposed mitigation measures, such as implementation of BMPs, the proposed project should not result in adverse effects on beneficial uses of the environment.

3. **Conflicts with the State’s long-term environmental policies or goals and guidelines as expressed in Chapter 344, HRS, and any revisions thereof and amendments thereto, court decisions, or executive orders**

The State's Environmental Policy and Guidelines are set forth in Chapter 344, Hawaii Revised Statutes (HRS). The proposed action does not contravene provisions of Chapter 344, HRS, court decisions, or executive orders.

4. **Substantially affects the economic welfare, social welfare, and cultural practices of the community or State**

The proposed action would provide a direct, short-term economic benefit to the community during the construction phase. In the long term, it will allow the DPW to continue to provide existing services to the Molokai community and preserve the jobs of the existing 18 employees who provide these services. There are no adverse long-term economic, cultural, or social welfare impacts associated with the proposed action.

5. **Substantially affects public health**

No adverse impacts to public health are anticipated to result from the proposed action.

6. **Involves substantial secondary impacts, such as population changes or effects on public facilities**

The proposed action will benefit the residents of Molokai by ensuring continued services will be provided by the DPW to the Molokai community and is not deemed a population generator. There are also no anticipated adverse effects upon public services, such as police, fire, medical, educational, or waste collection services.

7. **Involves a substantial degradation of environmental quality**

During project implementation, appropriate measures, such as BMPs, will be utilized to mitigate potential short-term environmental impacts. The proposed action is not anticipated to substantially and adversely impact environmental quality.

8. **Is individually limited but cumulatively has considerable effect upon the environment or involves a commitment for larger actions**

The proposed action is to be located within an existing industrial subdivision and is not part of or linked to any larger action. The proposed project is not anticipated to create any considerable cumulative effect upon the environment.

9. **Substantially affects rare, threatened or endangered species or its habitat**

There are no identified rare, endangered, or threatened species of flora, fauna, avifauna and their habitats within the project vicinity. Thus, impacts to rare,

threatened or endangered species of flora, fauna, avifauna and their habitats from the proposed action are not anticipated.

**10. Detrimentially affects air or water quality or ambient noise levels**

During the construction of the proposed Molokai Baseyard improvements, there may be short-term impacts to air and noise quality. Appropriate BMP's will be implemented to minimize these short-term impacts, which will not extend into the long term. As may be required, appropriate permits will be obtained from the State and County, such as NPDES permit and Community Noise permit, to ensure appropriate mitigation measures are implemented during construction.

**11. Affects or is likely to suffer damage by being located in an environmentally sensitive area such as a floodplain, tsunami zone, beach, erosion prone area, geological hazardous land, estuary, fresh water or coastal waters**

The project site is located in Flood Zone X (unshaded), an area of minimal flood hazard, and outside of the tsunami inundation zone. Soils underlying the project site are not erosion prone and there are no geologically hazardous lands, estuaries, or coastal waters within or adjacent to the project site. No other foreseeable environmental effect are anticipated.

**12. Substantially affects scenic vistas and viewplanes identified in County or State plans or studies**

The proposed action is not anticipated to result in substantive, adverse impacts to identified scenic vistas or viewplanes. There are no scenic corridors in the area.

**13. Requires substantial energy consumption**

The proposed action will involve the short-term commitment of fuel for equipment, vehicles, and machinery during construction activities and continued electrical consumption during the operational phase. However, this is not anticipated to result in any substantial or adverse consumption of energy.

In summary, the proposed Molokai Baseyard Improvements represents the continuation of existing services by the DPW. Necessary infrastructure and services are available to serve the project site. Further, the proposed Molokai Baseyard Improvements are not anticipated to have a significant adverse impact on the environment.

Based on the foregoing findings, the proposed action is not anticipated to result in any significant adverse impacts. Accordingly, this Final Environmental Assessment is being processed with a Finding of No Significant Impact (FONSI) determination by the County of Maui, Department of Public Works.

# **VIII. LIST OF PERMITS AND APPROVALS**

## **VIII. LIST OF PERMITS AND APPROVALS**

The following permits and approvals will be required prior to the implementation of the project.

### **State of Hawaii**

1. National Pollutant Discharge Elimination System (NPDES) Permit, if required
2. Noise Permit, if required

### **County of Maui**

1. Construction Permits (Grubbing and Grading Permit, Building Permit)
2. Subdivision Approval



**IX. PARTIES  
CONSULTED DURING  
THE PREPARATION OF  
THE DRAFT  
ENVIRONMENTAL  
ASSESSMENT; LETTERS  
RECEIVED AND  
RESPONSES TO  
SUBSTANTIVE  
COMMENTS**

# IX. PARTIES CONSULTED DURING THE PREPARATION OF THE DRAFT ENVIRONMENTAL ASSESSMENT; LETTERS RECEIVED AND RESPONSES TO SUBSTANTIVE COMMENTS

The following agencies were consulted during the preparation of the Draft Environmental Assessment. Comment letters received, as well as responses to substantive comments are contained in this chapter.

- |   |  |
|---|--|
| <p>1. Ranae Ganske-Cerizo, Soil Conservationist<br/><b>Natural Resources Conservation Service</b><br/><b>U.S. Department of Agriculture</b><br/>77 Hookele Street, Suite 202<br/>Kahului, Hawaii 96732</p>      | <p>6. Richard C. Lim, Director<br/>State of Hawaii<br/><b>Department of Business, Economic<br/>Development &amp; Tourism</b><br/>P.O. Box 2359<br/>Honolulu, Hawaii 96804</p>                                |
| <p>2. George Young<br/>Chief, Regulatory Branch<br/><b>U.S. Department of the Army</b><br/>U.S. Army Engineer District, Honolulu<br/>Regulatory Branch<br/>Building 230<br/>Fort Shafter, Hawaii 96858-5440</p> | <p>7. Kathryn Matayoshi, Superintendent<br/>State of Hawaii<br/><b>Department of Education</b><br/>P.O. Box 2360<br/>Honolulu, Hawaii 96804</p>  |
| <p>3. Loyal A. Mehrhoff, Field Supervisor<br/><b>U. S. Fish and Wildlife Service</b><br/>300 Ala Moana Blvd., Rm. 3-122<br/>Box 50088<br/>Honolulu, Hawaii 96813</p>  | <p>8. Heidi Meeker<br/>Planning Division<br/>Office of Business Services<br/><b>Department of Education</b><br/>c/o Kalani High School<br/>4680 Kalaniana'ole Highway, #T-B1A<br/>Honolulu, Hawaii 96821</p> |
| <p>4. Bruce Coppa, Director<br/><b>Department of Accounting and General<br/>Services</b><br/>1151 Punchbowl Street, #426<br/>Honolulu, Hawaii 96813</p>   | <p>9. Alapaki Nahale-a, Chairman<br/><b>Department of Hawaiian Home Lands</b><br/>P.O. Box 1879<br/>Honolulu, Hawaii 96805</p>   |
| <p>5. Russell Kokubun, Chair<br/><b>Department of Agriculture</b><br/>1428 South King Street<br/>Honolulu, Hawaii 96814-2512</p>  | <p>10. Loretta J. Fuddy, Acting Director<br/>State of Hawaii<br/><b>Department of Health</b><br/>919 Ala Moana Blvd., Room 300<br/>Honolulu, Hawaii 96814</p>  |

11. Alec Wong, P.E., Chief  
**Clean Water Branch**  
State of Hawaii  
**Department of Health**  
919 Ala Moana Blvd., Room 300  
Honolulu, Hawaii 96814
12. Patti Kitkowski  
District Environmental Health  
Program Chief  
State of Hawaii  
**Department of Health**  
54 High Street  
Wailuku, Hawaii 96793
13. Genevieve Salmonson, Acting Manager  
Environmental Planning Office  
**Department of Health**  
919 Ala Moana Blvd., Suite 312  
Honolulu, Hawaii 96814
14. Lene Ichinotsubo  
Environmental Management Division  
State of Hawaii  
**Department of Health**  
919 Ala Moana Blvd., Room 212  
Honolulu, Hawaii 96814
15. William J. Aila, Jr., Interim Chairperson  
State of Hawaii  
**Department of Land and Natural Resources**  
P. O. Box 621  
Honolulu, Hawaii 96809
16. Dr. Puaalaokalani Aiu, Administrator  
State of Hawaii  
**Department of Land and Natural Resources**  
**State Historic Preservation Division**  
601 Kamokila Blvd., Room 555  
Kapolei, Hawaii 96707
17. Morgan Davis  
**Department of Land and Natural Resources**  
**State Historic Preservation Division**  
130 Mahalani Street  
Wailuku, Hawaii 96793
18. Glenn Okimoto, Director  
State of Hawaii  
**Department of Transportation**  
869 Punchbowl Street  
Honolulu, Hawaii 96813
19. Major General Darryll Wong, Director  
**Hawaii State Civil Defense**  
3949 Diamond Head Road  
Honolulu, Hawaii 96813-4495
20. Gary Hooser, Director  
**Office of Environmental Quality Control**  
235 S. Beretania Street, Suite 702  
Honolulu, Hawaii 96813
21. Clyde Nāmu‘o, Administrator  
**Office of Hawaiian Affairs**  
711 Kapiolani Boulevard, Suite 500  
Honolulu, Hawaii 96813
22. Jesse Souki, Director  
State of Hawaii  
**Office of Planning**  
P. O. Box 2359  
Honolulu, Hawaii 96804
23. Dan Davidson, Executive Officer  
State of Hawaii  
**State Land Use Commission**  
P.O. Box 2359  
Honolulu, Hawaii 96804
24. University of Hawaii at Manoa  
**Environmental Center**  
2550 Campus Road, Crawford 317  
Honolulu, Hawaii 96822
25. Teena Rasmussen, Coordinator  
County of Maui  
**Office of Economic Development**  
2200 Main Street, Suite 305  
Wailuku, Hawaii 96793
26. Anna Foust, Officer Management Officer  
**Maui Civil Defense Agency**  
200 South High Street  
Wailuku, Hawaii 96793
27. Jeffrey A. Murray, Fire Chief  
County of Maui  
**Department of Fire and Public Safety**  
200 Dairy Road  
Kahului, Hawaii 96732

28. Jo-Ann Ridao, Director  
County of Maui  
**Department of Housing and Human Concerns**  
One Main Plaza  
2200 Main Street, Suite 546  
Wailuku, Hawaii 96793
29. Glenn Correa, Director  
County of Maui  
**Department of Parks and Recreation**  
700 Halia Nakoa Street, Unit 2  
Wailuku, Hawaii 96793
30. William Spence, Director  
County of Maui  
**Department of Planning**  
250 South High Street  
Wailuku, Hawaii 96793
31. Gary Yabuta, Chief  
County of Maui  
**Police Department**  
55 Mahalani Street  
Wailuku, Hawaii 96793
32. David Goode, Director  
County of Maui  
**Department of Public Works**  
200 South High Street  
Wailuku, Hawaii 96793
33. Kyle Ginoza, Director  
County of Maui  
**Department of Environmental Management**  
One Main Plaza  
2200 Main Street, Suite 100  
Wailuku, Hawaii 96793
34. Jo Anne Johnson Winer, Director  
County of Maui  
**Department of Transportation**  
200 South High Street  
Wailuku, Hawaii 96793
35. David Taylor, Director  
County of Maui  
**Department of Water Supply**  
200 South High Street  
Wailuku, Hawaii 96793
36. Honorable Danny Mateo, Council Chair  
**Maui County Council**  
200 South High Street  
Wailuku, Hawaii 96793
37. Dan Takahata, Manager – Engineering  
**Maui Electric Company, Ltd.**  
P.O. Box 398  
Kahului, Hawaii 96733
38. **Hawaiian Telcom**  
60 South Church Street  
Wailuku, Hawaii 96793



REPLY TO  
ATTENTION OF:

DEPARTMENT OF THE ARMY  
U.S. ARMY CORPS OF ENGINEERS, HONOLULU DISTRICT  
FORT SHAFTER, HAWAII 96858-6440

JUL 11 2011

July 1, 2011

Regulatory Branch

POH-2011-00174

Munekiyo & Hiraga, Inc.  
Attn: Colleen Suyama  
305 High Street, Suite 104  
Wailuku, Hawaii 96793

Dear Ms. Suyama:

We have received your request for the Department of the Army (DA) to review and comment on the proposed Molokai Baseyard Improvement project in Kaunakakai, Island of Molokai. We have assigned the project the reference number POH-2011-00174. Please cite the reference number in any correspondence with us concerning this project. We have completed our review of the submitted document and have the following comments:

Section 10 of the Rivers and Harbors Act of 1899 (Section 10) requires that a DA permit be obtained for certain structures or work in or affecting navigable waters of the United States (U.S.), prior to conducting the work (33 U.S.C. 403). Navigable waters of the U.S. are those waters subject to the ebb and flow of the tide shoreward to the Mean High Water Mark (MHW) and the Ordinary High Water Mark (OHWM) for non-tidal waters, and/or other waters identified as navigable by the Honolulu District. In addition, Section 10 permit is required for structures of work outside this limit if they affect the course, capacity, or condition of the water body.

Section 404 of the Clean Water Act of 1972 (Section 404) requires that a DA permit be obtained for the placement or discharge of dredged and/or fill material into waters of the U.S., including wetlands, prior to conducting the work (33 U.S.C. 1344). The area of the U.S. Army Corps of Engineers (Corps) jurisdiction under Section 404 extends to the Mean Higher High Water Mark (MHHW) for tidal waters or the Ordinary High Water Mark (OHWM) for non-tidal waters, and to the upland boundary of any adjacent wetlands. Section 404 also regulates discharges of dredged material incidental to certain activities such as grading, mechanized land-clearing, ditching or other excavation activity, survey activities, and the installation of certain pile-supported structures.

Based on the information provided, the project site appears to be absent of navigable waters subject to Corps jurisdiction. Therefore, Section 10 authorization may not be required. However, there is insufficient information provided to determine if the proposed project will involve activities under Section 404. Fill material, permanent or temporary, may include, but is not limited to: rock, dirt, sandbags, silt fences or concrete. To avoid unintentional violation to federal regulation and law, we advise you to contact our office prior to conducting any activity that may result in the discharge of dredged and/or fill material. Section 404 authorization may be required for this action.

When developing the Environmental Assessment, we recommend you conduct a thorough aquatic resource survey, describing information regarding any potential water bodies, including wetlands, drainage ditches, gulches, stream, etc., on-site, especially those that may be impacted by the proposed project. The survey should include descriptions of aquatic feature proposed for impact, flow duration and the flow path of each feature into navigable waters.

We recommend you contact the Corps to determine if any of the proposed work constitutes a "discharge of fill" and submit an application with associated drawings that meet our drawing recommendations found at <http://www.poh.usace.army.mil/EC-R/EC-R.htm>. Click on "Apply for a Permit" on the right-hand side, and then click on "Rec - Sect 404 Clean Water Act Drawings." Providing photographs of the parcel would also expedite our review. As a reminder, only the Corps has authority to determine if any of these features are or are not waters of the U.S. and, potentially subject to regulations under Section 404 of the Clean Water Act. A request for an approved JD can be submitted prior to, or concurrently with, an application for the proposed work. Also be advised that any tributaries discharging into this water body may also be subject to Corps jurisdiction.

Thank you for giving us the opportunity to review this proposal and for your cooperation with our regulatory program. Should you have any questions regarding our Regulatory Program or the permit application process, please contact Ms. Deserie Bala at (808) 438-9258 or via email at [Deserie.M.Bala@usace.army.mil](mailto:Deserie.M.Bala@usace.army.mil).

Sincerely,

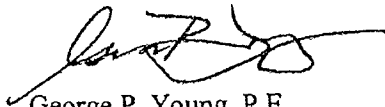

George P. Young, P.E.  
Chief, Regulatory Branch



MICHAEL T. MUNEKIYO  
GWEN OHASHI HIRAGA  
MITSURU "MICH" HIRANO  
KARLYNN FUKUDA

MARK ALEXANDER ROY

August 12, 2011

George P. Young, P.E.  
Chief, Regulatory Branch  
Department of Army  
U.S. Army Corps of Engineers  
Honolulu District  
Fort Shafter, Hawaii 96858-5440

SUBJECT: Early Consultation on the Proposed Molokai Baseyard Improvements at 15 Pueo Place, TMK (2) 5-2-031:011, 012 and 013, Naiwa, Molokai, Hawaii (POH-2011-00174)

Dear Mr. Young:

Thank you for your letter of July 1, 2011 responding to our request for early consultation in preparation of a Draft Environmental Assessment (EA) for the Molokai Baseyard Improvements. We acknowledge the department's determination that a Section 10 will not be required for the project while a Section 404 authorization may be required.

As recommended the Draft EA will include information on potential water bodies and aquatic resources that may be impacted by the proposed project.

Thank you again for your participation in the early consultation of the Chapter 343, Hawaii Revised Statutes (HRS) review process. A copy of your letter will be included in the Draft EA. A copy of the Draft EA will be sent to the Regulatory Branch for review and comment. In the meantime, if there are any questions or if additional information is needed, please feel free to contact me at (808) 244-2015.

Very truly yours,

Colleen Suyama  
Senior Associate

CS:mge

Cc: Shayne Agawa, Engineer, Department of Public Works, Engineering Division  
Kirk Tanaka, R.T. Tanaka Engineers, Inc.

K:\DATA\COMDPW Molokai\BYDOA.DraftEA.ec\responseletter.doc

NEIL ABERCROMBIE  
GOVERNOR



JUL 14 2011

BRUCE A. COPPA  
COMPTROLLER

JAN S. GOUVEIA  
DEPUTY COMPTROLLER

STATE OF HAWAII  
DEPARTMENT OF ACCOUNTING AND GENERAL SERVICES  
P.O. BOX 119, HONOLULU, HAWAII 96810-0119

(P)1144.1

JUL 12 2011

Ms. Colleen Suyama  
Munekiyo & Hiraga, Inc.  
305 High Street, Suite 104  
Wailuku, Maui, Hawaii 96793

Dear Ms. Suyama:

Subject: Proposed County of Maui Molokai Baseyard at 15 Pueo Place,  
TMK (2) 5-2-031:011, 012, 013, Naiwi, Molokai, Hawaii

Thank you for the opportunity to provide comments for the subject project. The project does not impact any Department of Accounting and General Services' projects or existing facilities on Molokai and we have no comments to offer at this time.

If you have any questions, please call me at 586-0400 or have your staff call Mr. Alva Nakamura of the Public Works Division at 586-0488.

Sincerely,

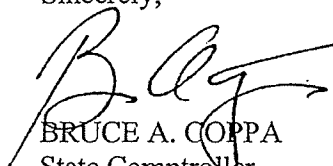

BRUCE A. COPPA  
State Comptroller

c: Mr. David Victor, DAGS Maui District Office





MICHAEL T. MUNEKIYO  
GWEN OHASHI HIRAGA  
MITSURU "MICH" HIRANO  
KARLYNN FUKUDA

MARK ALEXANDER ROY

August 12, 2011

Bruce A. Coppa  
State Comptroller  
Department of Accounting and  
General Services  
P.O. Box 119  
Honolulu, Hawaii 96810-0119

SUBJECT: Early Consultation on the Proposed Molokai Baseyard  
Improvements at 15 Pueo Place, TMK (2) 5-2-031:011, 012 and  
013, Naiwa, Molokai, Hawaii

Dear Mr. Coppa:

Thank you for your letter of July 12, 2011 responding to our request for early consultation in preparation of a Draft Environmental Assessment (EA) for the proposed Molokai Baseyard Improvements. We note your department's determination that the project does not impact any Department of Accounting and General Services' projects or existing facilities and that you have no further comments at this time.

Thank you again for your participation in the Chapter 343, Hawaii Revised Statutes (HRS) review process. A copy of your letter will be included in the Draft EA. A copy of the Draft EA will be sent to your office for further review and comment. In the meantime, if there are any questions or if additional information is needed, please feel free to contact me at (808) 244-2015.

Very truly yours,

A handwritten signature in black ink, appearing to read "Colleen Suyama", written over a horizontal line.

Colleen Suyama  
Senior Associate

CS:mge

Cc: Shayne Agawa, Engineer, Department of Public Works, Engineering Division

K:\DATA\COMDPW Molokai\BYDAGS.DraftEA.ec\responseletter.doc

NEIL ABERCROMBIE  
GOVERNOR

MAJOR GENERAL DARRYLL D. M. WONG  
DIRECTOR OF CIVIL DEFENSE

EDWARD T. TEIXEIRA  
VICE DIRECTOR OF CIVIL DEFENSE



JUL 14 2011



PHONE (808) 733-4300  
FAX (808) 733-4287

**STATE OF HAWAII**  
DEPARTMENT OF DEFENSE  
OFFICE OF THE DIRECTOR OF CIVIL DEFENSE  
3949 DIAMOND HEAD ROAD  
HONOLULU, HAWAII 96816-4495

July 12, 2011

Ms. Colleen Suyama  
Munekiyo & Hiraga, Inc.  
305 High Street, Suite 104  
Wailuku, Hawaii 96793

Dear Ms. Suyama:

Early Consultation Request on the Proposed County of Maui  
Molokai Baseyard at 15 Pueo Place,  
TMK (2) 5-2-031:011, 012, 013, Naiwi, Molokai, Hawaii

Thank you for the opportunity to comment on the proposed Molokai Baseyard Improvement project. The proposed locations are located within Flood Zone X and outside tsunami evacuation zones. However, we recommend your consideration of measures to mitigate natural hazards risks as appropriate.

We defer to the Department of Land and Natural Resources on proposed mitigation actions pertaining to any archeological, historical, and cultural discoveries made during the Draft Environmental Assessment (DEA) process. We look forward to the opportunity to review and comment on the completed DEA.

If you have any questions please call Havinne Okamura, Hazard Mitigation Planner, at (808)733-4300, extension 556.

Sincerely,

  
EDWARD T. TEIXEIRA  
Vice Director of Civil Defense



MICHAEL T. MUNEKIYO  
GWEN OHASHI HIRAGA  
MITSURU "MICH" HIRANO  
KARLYNN FUKUDA

MARK ALEXANDER ROY

August 12, 2011

Edward T. Teixeira  
Vice Director of Civil Defense  
Department of Defense  
Office of the Director of Civil Defense  
3949 Diamond Head Road  
Honolulu, Hawaii 96816-4495

SUBJECT: Early Consultation on the Proposed Molokai Baseyard  
Improvements at 15 Pueo Place, TMK (2) 5-2-031:011, 012 and  
013, Naiwa, Molokai, Hawaii

Dear Mr. Teixeira:

Thank you for your letter of July 12, 2011 responding to our request for early consultation in preparation of a Draft Environmental Assessment (EA) for the proposed Molokai Baseyard improvements. We acknowledge the project site is located within Flood Zone X and outside the tsunami inundation zones. As appropriate, we will consider measures to mitigate natural hazard risks.

Thank you again for your participation in the Chapter 343, Hawaii Revised Statutes (HRS) review process. A copy of your letter will be included in the Draft EA. In the meantime, if there are any questions or if additional information is needed, please feel free to contact me at (808) 244-2015.

Very truly yours,

Colleen Suyama  
Senior Associate

CS:tn

cc: Shayne Agawa, Engineer, Department of Public Works, Engineering Division

K:\DATA\COMDPW Molokai\BYSDOT.ecresponsetr.doc



STATE OF HAWAII  
DEPARTMENT OF EDUCATION  
P.O. BOX 2360  
HONOLULU, HAWAII 96804

OFFICE OF THE SUPERINTENDENT

July 11, 2011

Ms. Colleen Suyama, Senior Associate  
Munekiyo & Hiraga, Inc.  
305 High Street, Suite 104  
Wailuku, Hawaii 'i 96793

Dear Ms. Suyama:

Subject: Early Consultation on the Proposed Molokai Baseyard  
Naiwi, Molokai, TMK: 5-2-031: 11, 12 & 13

The Department of Education has no comment or concern.

Thank you for the opportunity to comment. If you have any questions, please call Heidi Meeker of the Facilities Development Branch at (808) 377-8301.

Very truly yours,

A handwritten signature in cursive script, appearing to read "K. Matayoshi".

*for* Kathryn S. Matayoshi  
Superintendent

KSM:jmb

c: Lindsey Ball, CAS, Hana/Lahainaluna/Lanai/Molokai Complex Areas  
Randolph Moore, Assistant Superintendent, OSFSS



MICHAEL T. MUNEKIYO  
GWEN OHASHI HIRAGA  
MITSURU "MICH" HIRANO  
KARLYNN FUKUDA

MARK ALEXANDER ROY

August 12, 2011

Kathryn S. Matayoshi  
Superintendent  
Department of Education  
P.O. Box 2360  
Honolulu, Hawaii 96804

SUBJECT: Early Consultation on the Proposed Molokai Baseyard  
Improvements at 15 Pueo Place, TMK (2) 5-2-031:011, 012 and  
013, Naiwa, Molokai, Hawaii

Dear Ms. Matayoshi:

Thank you for your letter of July 11, 2011 responding to our request for early consultation in preparation of a Draft Environmental Assessment (EA) for the proposed Molokai Baseyard Improvements. We note that your department has no comments at this time.

Thank you again for your participation in the early consultation of the Chapter 343, Hawaii Revised Statutes (HRS) review process. A copy of your letter will be included in the Draft EA. In the meantime, if there are any questions or if additional information is needed, please feel free to contact me at (808) 244-2015.

Very truly yours,

Colleen Suyama  
Senior Associate

CS:mge

Cc: Shayne Agawa, Engineer, Department of Public Works, Engineering Division

K:\DATA\COMDPW Molokai\BYDOE.DraftEA.ecresponseletter.doc



STATE OF HAWAII  
DEPARTMENT OF HEALTH  
MAUI DISTRICT HEALTH OFFICE  
54 HIGH STREET  
WAILUKU, HAWAII 96793

July 14, 2011

Ms. Colleen Suyama  
Senior Associate  
Munekiyo & Hiraga, Inc.  
305 High Street, Suite 104  
Wailuku, Hawaii 96793

Dear Ms. Suyama:

**Subject: Early Consultation on the Proposed County of Maui Molokai  
Baseyard at 15 Pueo Place, Naiwi, Molokai, Hawaii  
TMK: (2) 5-2-031:011, 012 and 013**

Thank you for the opportunity to review this project. We have the following comments to offer:

1. National Pollutant Discharge Elimination System (NPDES) permit coverage maybe required for this project. The Clean Water Branch should be contacted at 808 586-4309.
2. Please provide wastewater disposal method for this project. If you have any questions, please contact Roland Tejano, Environmental Engineer, at 808 984-8232.
3. The noise created during the construction phase of the project may exceed the maximum allowable levels as set forth in Hawaii Administrative Rules (HAR), Chapter 11-46, "Community Noise Control." A noise permit may be required and should be obtained before the commencement of work.

It is strongly recommended that the Standard Comments found at the Department's website: <http://hawaii.gov/health/environmental/env-planning/landuse/landuse.html> be reviewed, and any comments specifically applicable to this project should be adhered to.

Ms. Colleen Suyama  
July 14, 2011  
Page 2

Should you have any questions, please call me at 808 984-8230 or E-mail me at [patricia.kitkowski@doh.hawaii.gov](mailto:patricia.kitkowski@doh.hawaii.gov).

Sincerely,

A handwritten signature in black ink that reads "Patti Kitkowski". The signature is written in a cursive style with a large initial "P" and a long horizontal stroke at the end.

Patti Kitkowski  
District Environmental Health Program Chief



MICHAEL T. MUNEKIYO  
GWEN OHASHI HIRAGA  
MITSURU "MICH" HIRANO  
KARLYNN FUKUDA

MARK ALEXANDER ROY

August 12, 2011

Patti Kitkowski  
District Environmental Health Program Chief  
Department of Health  
Maui District Health Office  
54 High Street  
Wailuku, Hawaii 96793

**SUBJECT: Early Consultation on the Proposed Molokai Baseyard Improvements at 15 Pueo Place, TMK (2) 5-2-031:011, 012 and 013, Naiwa, Molokai, Hawaii**

Dear Ms. Kitkowski:

Thank you for your letter of July 14, 2011 responding to our request for early consultation in preparation of a Draft Environmental Assessment (EA) for the proposed Molokai Baseyard Improvements. We acknowledge the following, in the order of your comments:

1. A National Pollutant Discharge Elimination System (NPDES) permit coverage may be required for the project. Coordination with the Department of Health, Clean Water Branch will be carried out by the Department of Public Works (DPW) to determine permit requirements.
2. The wastewater disposal system will be an individual wastewater system involving a septic tank and leach field. Plans for the septic system will be submitted to the Department of Health for review and approval.
3. Pursuant to Hawaii Administration Rules (HAR), Chapter 11-46, "Community Noise Control", a noise permit may be required for the project. Coordination with the Department of Health will be carried out by the DPW to determine if a Noise Permit will be required.



Patti Kitkowski  
August 12, 2011  
Page 2

Thank you again for your participation in the early consultation of the Chapter 343, Hawaii Revised Statutes (HRS) review process. A copy of your letter will be included in the Draft EA. In the meantime, if there are any questions or if additional information is needed, please feel free to contact me at 244-2015.

Very truly yours,



Colleen Suyama  
Senior Associate

CS:tn

Cc: Shayne Agawa, Engineer, Department of Public Works, Engineering Division  
Kirk Tanaka, R.T. Tanaka Engineers, Inc.

K:\DATA\COM\DPW Molokai\BY\DOH\Maui.ec\response.llr.doc

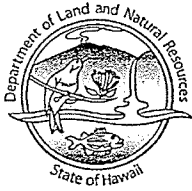

STATE OF HAWAII  
DEPARTMENT OF LAND AND NATURAL RESOURCES  
LAND DIVISION

POST OFFICE BOX 621  
HONOLULU, HAWAII 96809

JUL 18 2011

July 15, 2011

Munekiyō & Hiraga, Inc.  
30 High Street Suite 104  
Wailuku, Hawaii 96793

Attention: Ms. Colleen Suyama, Senior Associate

Ladies and Gentlemen:

Subject: Early Consultation on Proposed County of Maui Molokai Baseyard

Thank you for the opportunity to review and comment on the subject matter. The Department of Land and Natural Resources' (DLNR), Land Division distributed or made available a copy of your report pertaining to the subject matter to DLNR Divisions for their review and comment.

Other than the comments from Division of Forestry & Wildlife, Engineering Division, the Department of Land and Natural Resources has no other comments to offer on the subject matter. Should you have any questions, please feel free to call our office at 587-0414. Thank you.

Sincerely,

A handwritten signature in cursive script, appearing to read "Russell Y. Tsuji".

for  
Russell Y. Tsuji  
Administrator



11 JUN 30 AM 11:34 ENGINEERING



STATE OF HAWAII  
DEPARTMENT OF LAND AND NATURAL RESOURCES  
LAND DIVISION

POST OFFICE BOX 621  
HONOLULU, HAWAII 96809

June 30, 2011

MEMORANDUM

- TO: DLNR Agencies:
- Div. of Aquatic Resources
  - Div. of Boating & Ocean Recreation
  - Engineering Division
  - Div. of Forestry & Wildlife
  - Div. of State Parks
  - Commission on Water Resource Management
  - Office of Conservation & Coastal Lands
  - Land Division -
  - Historic Preservation

*Maalene*

FROM: Charlene Unoki, Assistant Administrator  
 SUBJECT: Early Consultation for Proposed County of Maui Molokai Baseyard  
 LOCATION: Island of Molokai  
 APPLICANT: Munekiyo & Hiraga, Inc. on behalf of the County of Maui, Department of Public Works

Transmitted for your review and comment on the above referenced document. We would appreciate your comments on this document. Please submit any comments by July 12, 2011.

If no response is received by this date, we will assume your agency has no comments. If you have any questions about this request, please contact my office at 587-0433. Thank you.

Attachments

- We have no objections.
- We have no comments.
- Comments are attached.

Signed: *[Signature]*  
 Date: 7/5/11

DEPT. OF LAND & NATURAL RESOURCES  
STATE OF HAWAII

2011 JUL -5 P 3:01

RECEIVED  
LAND DIVISION

DEPARTMENT OF LAND AND NATURAL RESOURCES  
ENGINEERING DIVISION

LD/CharleneUnoki  
RE:EarlyConsultationMolokaiBaseyard  
Hawaii.518

COMMENTS

- ( ) We confirm that the project site, according to the Flood Insurance Rate Map (FIRM), is located in Flood Zone \_\_\_\_.
- (X) Please take note that the project site, according to the Flood Insurance Rate Map (FIRM), is located in Flood Zone X. The Flood Insurance Program does not have any regulations for developments within Flood Zone X.
- ( ) Please note that the correct Flood Zone Designation for the project site according to the Flood Insurance Rate Map (FIRM) is \_\_\_\_.
- ( ) Please note that the project must comply with the rules and regulations of the National Flood Insurance Program (NFIP) presented in Title 44 of the Code of Federal Regulations (44CFR), whenever development within a Special Flood Hazard Area is undertaken. If there are any questions, please contact the State NFIP Coordinator, Ms. Carol Tyau-Beam, of the Department of Land and Natural Resources, Engineering Division at (808) 587-0267.

Please be advised that 44CFR indicates the minimum standards set forth by the NFIP. Your Community's local flood ordinance may prove to be more restrictive and thus take precedence over the minimum NFIP standards. If there are questions regarding the local flood ordinances, please contact the applicable County NFIP Coordinators below:

- ( ) Mr. Robert Sumitomo at (808) 768-8097 or Mr. Mario Siu Li at (808) 768-8098 of the City and County of Honolulu, Department of Planning and Permitting.
  - ( ) Mr. Carter Romero at (808) 961-8943 of the County of Hawaii, Department of Public Works.
  - ( ) Mr. Francis Cerizo at (808) 270-7771 of the County of Maui, Department of Planning.
  - ( ) Ms. Wynne Ushigome at (808) 241-4890 of the County of Kauai, Department of Public Works.
- ( ) The applicant should include water demands and infrastructure required to meet project needs. Please note that projects within State lands requiring water service from the Honolulu Board of Water Supply system will be required to pay a resource development charge, in addition to Water Facilities Charges for transmission and daily storage.
  - ( ) The applicant should provide the water demands and calculations to the Engineering Division so it can be included in the State Water Projects Plan Update.

- ( ) Additional Comments: \_\_\_\_\_  
\_\_\_\_\_
- ( ) Other: \_\_\_\_\_  
\_\_\_\_\_

Should you have any questions, please call Ms. Suzie S. Agraan of the Planning Branch at 587-0258.

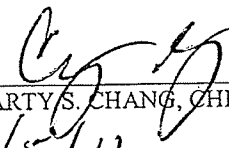
Signed:   
CARTYS S. CHANG, CHIEF ENGINEER  
Date: 7/5/11 \_\_\_\_\_



STATE OF HAWAII  
DEPARTMENT OF LAND AND NATURAL RESOURCES  
LAND DIVISION

POST OFFICE BOX 621  
HONOLULU, HAWAII 96809

June 30, 2011

MEMORANDUM

TO: DLNR Agencies:

- Div. of Aquatic Resources
- Div. of Boating & Ocean Recreation
- Engineering Division
- Div. of Forestry & Wildlife
- Div. of State Parks
- Commission on Water Resource Management
- Office of Conservation & Coastal Lands
- Land Division -
- Historic Preservation

RECEIVED  
 LAND DIVISION  
 2011 JUL -6 P 2:59  
 DEPARTMENT OF LAND & NATURAL RESOURCES  
 STATE OF HAWAII

*Maalene*

FROM: Charlene Unoki, Assistant Administrator  
 SUBJECT: Early Consultation for Proposed County of Maui Molokai Baseyard  
 LOCATION: Island of Molokai  
 APPLICANT: Munekiyo & Hiraga, Inc. on behalf of the County of Maui, Department of Public Works

Transmitted for your review and comment on the above referenced document. We would appreciate your comments on this document. Please submit any comments by July 12, 2011.

If no response is received by this date, we will assume your agency has no comments. If you have any questions about this request, please contact my office at 587-0433. Thank you.

Attachments

- We have no objections.
- We have no comments.
- Comments are attached.

Signed: Paul O. Long  
 Date: 7/4/11



MICHAEL T. MUNEKIYO  
GWEN OHASHI HIRAGA  
MITSURU "MICH" HIRANO  
KARLYNN FUKUDA

MARK ALEXANDER ROY

August 12, 2011

Russell Y. Tsuji, Administrator  
Department of Land and Natural  
Resources - Land Division  
P.O. Box 621  
Honolulu, Hawaii 96809

SUBJECT: Early Consultation on the Proposed Molokai Baseyard  
Improvements at 15 Pueo Place, TMK (2) 5-2-031:011, 012 and  
013, Naiwa, Molokai, Hawaii

Dear Mr. Tsuji:

Thank you for your letter of July 15, 2011 responding to our request for early consultation in preparation of a Draft Environmental Assessment (EA) for the proposed Molokai Baseyard Improvements. We acknowledge the project site is located within Flood Zone X and the Flood Insurance Program does not have any regulations for developments within this zone.

Thank you again for your participation in the Chapter 343, Hawaii Revised Statutes (HRS) review process. A copy of your letter will be included in the Draft EA. A copy of the Draft EA will be sent to your department for review and comment. In the meantime, if there are any questions or if additional information is needed, please feel free to contact me at (808) 244-2015.

Very truly yours,

Colleen Suyama  
Senior Associate

CS:mge

Cc: Shayne Agawa, Engineer, Department of Public Works, Engineering Division

K:\DATA\COMDPW Molokai\BYDLNR-Land\DraftEA.ec\responseltr.doc

AUG 05 2011

NEIL ABERCROMBIE  
GOVERNOR OF HAWAII



WILLIAM J. AILA, JR.  
CHAIRPERSON  
BOARD OF LAND AND NATURAL RESOURCES  
COMMISSION ON WATER RESOURCE MANAGEMENT



STATE OF HAWAII  
DEPARTMENT OF LAND AND NATURAL RESOURCES  
LAND DIVISION

POST OFFICE BOX 621  
HONOLULU, HAWAII 96809

August 4, 2011

Munekiyo & Hiraga, Inc.  
Attention: Ms. Colleen Suyama  
Senior Associate  
30 High Street, Suite 104  
Wailuku, HI 96793

Dear Ms. Suyama:

SUBJECT: Early Consultation for Proposed County of Maui Molokai Baseyard at  
15 Pueo Place; TMK: (2) 5-2-031:011, 012 and 013, Naiwi, Molokai

Thank you for the opportunity to review and comment on the subject matter. The Department of Land and Natural Resources' (DLNR) Land Division distributed or made available a copy of your report pertaining to the subject matter to DLNR Divisions for their review and comments.

In addition to the comments previously sent you on July 15, 2011, enclosed are comments from the Division of Aquatic Resources on the subject matter. Should you have any questions, please feel free to call Darlene Nakamura at 587-0417. Thank you.

Sincerely,

A handwritten signature in black ink, appearing to read "Russell Y. Tsuji".

Russell Y. Tsuji  
Land Administrator

Enclosure

LD

N. L. ABERCROMBIE  
GOVERNOR OF HAWAII



WILLIAM J. AILA, JR.  
CHAIRPERSON  
BOARD OF LAND AND NATURAL RESOURCES  
COMMISSION ON WATER RESOURCE MANAGEMENT

RECEIVED  
LAND DIVISION

AMK  
SA



STATE OF HAWAII  
DEPARTMENT OF LAND AND NATURAL RESOURCES  
LAND DIVISION

2011 JUL 26 P 3:12

POST OFFICE BOX 621  
HONOLULU, HAWAII 96809

DEPT. OF LAND &  
NATURAL RESOURCES  
STATE OF HAWAII

June 30, 2011

DAR 3901

MEMORANDUM

- TO: DLNR Agencies:
- Div. of Aquatic Resources
  - Div. of Boating & Ocean Recreation
  - Engineering Division
  - Div. of Forestry & Wildlife
  - Div. of State Parks
  - Commission on Water Resource Management
  - Office of Conservation & Coastal Lands
  - Land Division -
  - Historic Preservation



*Charlene*

FROM: Charlene Unoki, Assistant Administrator  
 SUBJECT: Early Consultation for Proposed County of Maui Molokai Baseyard  
 LOCATION: Island of Molokai  
 APPLICANT: Munekiyo & Hiraga, Inc. on behalf of the County of Maui, Department of Public Works

Transmitted for your review and comment on the above referenced document. We would appreciate your comments on this document. Please submit any comments by July 12, 2011.

If no response is received by this date, we will assume your agency has no comments. If you have any questions about this request, please contact my office at 587-0433. Thank you.

Attachments

- We have no objections.
- We have no comments.
- Comments are attached.

Signed: *[Signature]*  
Date: 7/22/11

RECEIVED

JUL 1 2011

Div. of Aquatic Resources

*[Signature]*



DIVISION OF AQUATIC RESOURCES - MAUI  
DEPARTMENT OF LAND & NATURAL RESOURCES  
130 Mahalani Street  
Wailuku, Hawai'i 96793  
July 22, 2011

To: Alton Miyasaka, Aquatic Biologist  
From: *Sh* Skippy Hau, Aquatic Biologist  
Subject: Early Consultation for Proposed County of Maui Molokai  
Baseyard (DAR 3901)

(Charlene Unoki, Land; Due July 12, 2011)

Drainage and runoff from the baseyard should be retained, allowed to recharge, or directed into vegetation areas as much as possible.

According to the view on Google Earth, the location to the west appears to show a drainage contour.



MICHAEL T. MUNEKIYO  
GWEN OHASHI HIRAGA  
MITSURU "MICH" HIRANO  
KARLYNN FUKUDA

MARK ALEXANDER ROY

August 17, 2011

Russell Y. Tsuji, Administrator  
Department of Land and Natural  
Resources - Land Division  
P.O. Box 621  
Honolulu, Hawaii 96809

SUBJECT: Early Consultation on the Proposed County of Maui Molokai  
Baseyard at 15 Pueo Place, TMK (2) 5-2-031:011, 012 and 013,  
Naiwa, Molokai, Hawaii

Dear Mr. Tsuji:

Thank you for your letter of August 4, 2011, providing additional comments in response to our request for early consultation in preparation of a Draft Environmental Assessment (EA) for the proposed Molokai Baseyard. On behalf of the applicant, County of Maui, Department of Public Works (DPW), we wish to provide the following information in response to your comments.

There is an existing underground drainage system in the Molokai Industrial Park that conveys runoff to an existing retention basin west of the subject properties. A temporary onsite drainage retention basin and a permanent onsite subsurface drainage retention system will be provided to handle the increase in storm water runoff from the subject project.

Russell Y. Tsuji, Administrator  
August 17, 2011  
Page 2

Thank you again for your participation in the Chapter 343, Hawaii Revised Statutes (HRS) review process. A copy of your letter will be included in the Draft EA. In the meantime, if there are any questions or if additional information is needed, please feel free to contact me at (808) 244-2015.

Very truly yours,



Colleen Suyama  
Senior Associate

CS:lh

Cc: Shayne Agawa, Engineer, Department of Public Works, Engineering Division

K:\DATA\COMDPW\Molokai\BYDLNR-Land.ec\response\lr.doc

JUL 22 2011

NEIL ABERCROMBIE  
GOVERNOR

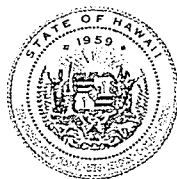

GLENN M. OKIMOTO  
DIRECTOR

Deputy Directors  
JADE T. BUTAY  
FORD N. FUCHIGAMI  
RANDY GRUNE  
JADINE URASAKI

STATE OF HAWAII  
DEPARTMENT OF TRANSPORTATION  
869 PUNCHBOWL STREET  
HONOLULU, HAWAII 96813-5097

IN REPLY REFER TO:  
STP 8.0492

July 19, 2011

Ms. Colleen Suyama  
Munekiyo & Hiraga, Inc.  
305 High Street, Suite 104  
Wailuku, Hawaii 96793

Dear Ms. Suyama:

Subject: Molokai Baseyard Project  
Early Consultation for Draft Environmental Assessment (DEA)

Thank you for requesting the State Department of Transportation's (DOT) review of the subject project. DOT understands Maui County, Department of Public Works (DPW) proposes to construct the subject 2.45 acre project in two phases. Phase 1 will consist of a driveway entrance, administration building, vehicle storage area, parking lot, a fuel storage and temporary retention basin. Phase 2 will consist of removing the temporary retention basin, construction of a maintenance shop building, bulk material bunkers, and truck was area. Access to the project is from Uliuli Street.

Given the project's location, DOT is interested in the projects that fill in the lots of the Molokai Industrial Park and the additional traffic from each project contributing to the cumulative impact from traffic using Uliuli Street at State Route 460 (Mauna Loa Highway). The draft environmental assessment (DEA) should contain a traffic assessment report (TAR) discussing impacts and mitigation measures at the Uliuli Street-Mauna Loa Highway intersection from project and baseyard activities during the phased development to full and complete build out and occupancy. When the DEA is completed, the DOT requests that at least four (4) sets of printed copy and an electronic (CD) copy be provided for our further departmental review and comments.

DOT appreciates your advance notification and the opportunity to provide our comments. If there are any questions, including the need to meet with Highways Division staff, please contact Mr. David Shimokawa of the DOT Statewide Transportation Planning Office at (808) 831-7976.

Very truly yours,

A handwritten signature in black ink, appearing to read "Glenn M. Okimoto".

GLENN M. OKIMOTO, Ph.D.  
Director of Transportation



MICHAEL T. MUNEKIYO  
GWEN OHASHI HIRAGA  
MITSURU "MICH" HIRANO  
KARLYNN FUKUDA

MARK ALEXANDER ROY

August 12, 2011

Glenn M. Okimoto, Ph.D., Director  
Department of Transportation  
869 Punchbowl Street  
Honolulu, Hawaii 96813-5097

SUBJECT: Early Consultation on the Proposed Molokai Baseyard  
Improvements at 15 Pueo Place, TMK (2) 5-2-031:011, 012 and  
013, Naiwa, Molokai, Hawaii

Dear Mr. Okimoto:

Thank you for your letter of July 19, 2011 responding to our request for early consultation in preparation of a Draft Environmental Assessment (EA) for the proposed Molokai Baseyard improvements. We acknowledge your traffic concerns from the Molokai Industrial Park and will follow-up with your department to address them in the Draft EA. In general, there are currently 18 full-time employees at the County DPW baseyard. The number of employees is expected to remain constant over the next few years. It is anticipated the project will generate approximately 18 vehicular trips a day related to the baseyard operations and five (5) additional trips related to the repair shop. The traffic generation is relatively minor and the existing roadways have free flowing traffic movements at all times.

Thank you again for your participation in the Chapter 343, Hawaii Revised Statutes (HRS) review process. A copy of your letter will be included in the Draft EA. We note your request for four (4) printed copies and an electronic copy of the Draft EA for review. In the meantime, if there are any questions or if additional information is needed, please feel free to contact me at (808) 244-2015.

Very truly yours,

Colleen Suyama  
Senior Associate

CS:tn

cc: Shayne Agawa, Engineer, Department of Public Works, Engineering Division  
K:\DATA\COM\DPW Molokai\BY\SDOT.ecresponse\tr.doc



**STATE OF HAWAII**  
**OFFICE OF HAWAIIAN AFFAIRS**  
711 KAPI'OLANI BOULEVARD, SUITE 500  
HONOLULU, HAWAII 96813

HRD11/5827

July 11, 2011

Colleen Suyama, Senior Associate  
Munekiyo & Hiraga, Inc.  
305 High Street, Suite 104  
Wailuku, Hawaii

**Re: Pre-Draft Environmental Assessment Consultation  
Moloka'i Baseyard Improvements Project, Island of Moloka'i**

Aloha e Colleen Suyama,

The Office of Hawaiian Affairs (OHA) is in receipt of your June 22, 2011 letter requesting for comments ahead of a draft environmental assessment (DEA) which will be prepared to support the Moloka'i Baseyard Improvement Project (project) proposed by the County of Maui-Department of Public Works on 2.45 acres of land in the Moloka'i Industrial Park. The project will be completed in two phase with "Phase 1" constructing a driveway, administration building, vehicle storage area, parking lot, fuel storage and a new temporary retention basin and "Phase 2" constructing a maintenance shop, bulk material bunkers, truck was area and removing an exiting temporary retention basin.

The 2.45 acre project area consists of three separate tax map key (TMK) parcels, which the DPW will seek to consolidate into a single TMK parcel. Your letter describes the project area as being located outside of the Moloka'i Special Management Area, designated "Light Industrial" in the Moloka'i Community Plan and currently zoned "M-2 Heavy Industrial". We have no substantive comments to offer at this time. We look forward to reviewing the DEA and providing comments at that time. Please send one electronic copy and one hardcopy of the DEA to OHA attn: Compliance Program when it is available. Should you have any questions or concerns, please contact Keola Lindsey at 594-0244 or keolal@oha.org.

'O wau iho nō me ka 'ōia'i'ō,

A handwritten signature in black ink, appearing to read "Clyde W. Nāmu'o".

Clyde W. Nāmu'o  
Chief Executive Officer

C: OHA- Molokai COC



MICHAEL T. MUNEKIYO  
GWEN OHASHI HIRAGA  
MITSURU "MICH" HIRANO  
KARLYNN FUKUDA

MARK ALEXANDER ROY

August 16, 2011

Clyde W. Nāmu`o  
Chief Executive Officer  
Office of Hawaiian Affairs  
711 Kapiolani Boulevard, Suite 500  
Honolulu, Hawaii 96804

SUBJECT: Early Consultation on the Proposed County of Maui Molokai Baseyard at 15 Pueo Place, TMK (2) 5-2-031:011, 012 and 013, Naiwa, Molokai, Hawaii

Dear Mr. Nāmu`o:

Thank you for your letter of July 11, 2011 responding to our request for early consultation in preparation of a Draft Environmental Assessment (EA) for the proposed Molokai Baseyard. We note and confirm the Office of Hawaiian Affairs has no comments at this time.

Thank you again for your participation in the early consultation of the Chapter 343, Hawaii Revised Statutes (HRS) review process. A copy of the Draft EA will be sent to your office for further review and comment. In the meantime, if there are any questions or if additional information is needed, please feel free to contact me at (808) 244-2015.

Very truly yours,

Colleen Suyama  
Senior Associate

CS:lh

Cc: Shayne Agawa, Engineer, Department of Public Works, Engineering Division

K:\DATA\COM\DPW Molokai\BYOHA.ec\response\tr.doc

ALAN M. ARAKAWA  
MAYOR

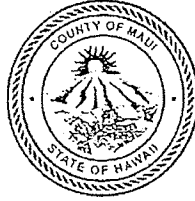

JUL 01 2011

JEFFREY A. MURRAY  
CHIEF

ROBERT M. SHIMADA  
DEPUTY CHIEF

**COUNTY OF MAUI**  
DEPARTMENT OF FIRE AND PUBLIC SAFETY  
FIRE PREVENTION BUREAU

313 MANEA PLACE • WAILUKU, HAWAII 96793  
(808) 244-9161 • FAX (808) 244-1363

June 29, 2011

Munekiyo & Hiraga, Inc.  
Attn: Colleen Suyama , Senior Associate  
305 High Street, Suite 104  
Wailuku, HI 96793

**Subject: Early Consultation for Proposed County of Maui, Molokai Baseyard  
15 Pueo Place, Molokai, HI  
TMK (2) 5-2-031:011,012 and 013**

Dear Colleen,

Thank you for the opportunity to comment on this Early Consultation for the proposed project. At this time, the Fire Prevention Bureau has no specific comments. Once buildings are to be constructed we will be following the Uniformed Fire Code 1997 and County amendment for permit approvals.

If you have any questions, you may call me at 244-9161 ext. 25 or fax at 244-1363.

Sincerely,

A handwritten signature in cursive script that reads "Kono Davis".

Kono Davis  
Lieutenant, Fire Prevention Bureau  
313 Manea Place  
Wailuku, HI 96793





MICHAEL T. MUNEKIYO  
GWEN OHASHI HIRAGA  
MITSURU "MICH" HIRANO  
KARLYNN FUKUDA

MARK ALEXANDER ROY

August 12, 2011

Kono Davis, Lieutenant  
Fire Prevention Bureau  
Department of Fire and Public Safety  
313 Manea Place  
Wailuku, Hawaii 96793

SUBJECT: Early Consultation on the Proposed Molokai Baseyard  
Improvements at 15 Pueo Place, TMK (2) 5-2-031:011, 012 and  
013, Naiwa, Molokai, Hawaii

Dear Lt. Davis:

Thank you for your letter of June 29, 2011 responding to our request for early consultation in preparation of a Draft Environmental Assessment (EA) for the proposed Molokai Baseyard improvements. We confirm that the buildings will be designed in compliance with the Uniformed Fire Code 1997, as amended and the Department of Fire and Public Safety may have further comments during the building permit review process.

Thank you again for your participation in the early consultation of the Chapter 343, Hawaii Revised Statutes (HRS) review process. A copy of your letter will be included in the Draft EA. In the meantime, if there are any questions or if additional information is needed, please feel free to contact me at 244-2015.

Very truly yours,

Colleen Suyama  
Senior Associate

CS:mge

cc: Shayne Agawa, Engineer, Department of Public Works  
Gerald Hiyakumoto, Architect

K:\DATA\COM\DPW Molokai\BYDFPS.DEAc.ltr.doc

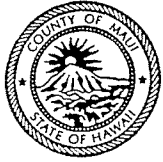

DEPARTMENT OF  
**HOUSING AND HUMAN CONCERNS**  
HOUSING DIVISION  
COUNTY OF MAUI

JUL 08 2011

ALAN M. ARAKAWA  
Mayor

JO-ANN T. RIDAO  
Director

JAN SHISHIDO  
Deputy Director

35 LUNALILO STREET, SUITE 102 • WAILUKU, HAWAII 96793 • PHONE (808) 270-7351 • FAX (808) 270-6284

July 1, 2011

Ms. Colleen Suyama  
Senior Associate  
Munekiyo & Higara, Inc.  
305 High Stree, Suite 104  
Wailuku, Hawaii 96793

Dear Ms. Suyama:

**Subject: Early Consultation on the Proposed County of Maui Molokai  
Baseyard located at 15 Pueo Place, Naiwi, Molokai, Hawaii.  
TMK (2) 5-2-031:011, 012 and 013**

The Department has reviewed the request for Early Consultation for the above subject project. Based on our review, we have determined that the subject project is not subject to Chapter 2.96, Maui County Code. At the present time, the Department has no additional comments to offer.

Please call Mr. Veranio Tongson Jr. of our Housing Division at (808) 270-1741 if you have any questions.

Sincerely,

WAYDE T. OSHIRO  
Housing Administrator

cc: Director of Housing and Human Concerns



MICHAEL T. MUNEKIYO  
GWEN OHASHI HIRAGA  
MITSURU "MICH" HIRANO  
KARLYNN FUKUDA

MARK ALEXANDER ROY

August 12, 2011

Wayde T. Oshiro  
Housing Administrator  
Department of Housing and Human Concerns  
Housing Division  
35 Lunalilo Street, Suite 102  
Wailuku, Hawaii 96793

SUBJECT: Early Consultation on the Proposed Molokai Baseyard  
Improvements at 15 Pueo Place, TMK (2) 5-2-031:011, 012 and  
013, Naiwa, Molokai, Hawaii

Dear Mr. Oshiro:

Thank you for your letter of July 1, 2011 responding to our request for early consultation in preparation of a Draft Environmental Assessment (EA) for the proposed Molokai Baseyard improvements. We note your department's determination that the project is not subject to Chapter 2.96, Maui County Code and that the department has no further comments at this time.

Thank you again for your participation in the early consultation of the Chapter 343, Hawaii Revised Statutes (HRS) review process. A copy of your letter will be included in the Draft EA. In the meantime, if there are any questions or if additional information is needed, please feel free to contact me at 244-2015.

Very truly yours,

Colleen Suyama  
Senior Associate

CS:mge

Cc: Shayne Agawa, Engineer, Department of Public Works, Engineering Division  
K:\DATA\COM\DPW Molokai\BYDHHC-Housing Draft EA\ea\responseletter.doc

ALAN M. ARAKAWA  
Mayor

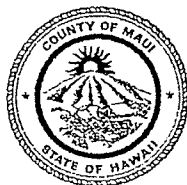

JUL 12 2011 GLENN T. CORREA  
Director

PATRICK T. MATSUI  
Deputy Director

(808) 270-7230  
FAX (808) 270-7934

**DEPARTMENT OF PARKS & RECREATION**

700 Hali'a Nako'a Street, Unit 2, Wailuku, Hawaii 96793

July 5, 2011

Colleen Suyama, Senior Associate  
Munekiyo & Hiraga, Inc.  
305 High Street Suite 104  
Wailuku, Hawaii 96793

Dear Ms. Colleen Suyama:

**SUBJECT: Early Consultation on the Proposed County of Maui DPW Molokai  
Baseyard at 15 Pueo Place, TMK (2)5-2-031:011, 012, and 013,  
Naiwi, Molokai, Hawai'i.**

Thank you for the opportunity to review and comment on the subject project. The Department of Parks & Recreation has reviewed the above and has no comments at this time.

Please feel free to contact me or Robert Halvorson, Chief of Planning and Development, at 270-7931, should you have any questions.

Sincerely,

A handwritten signature in black ink, appearing to read "Glenn T. Correa".

GLENN T. CORREA  
Director of Parks & Recreation

c: Robert Halvorson, Chief of Planning and Development

GTC:RH:as



MICHAEL T. MUNEKIYO  
GWEN OHASHI HIRAGA  
MITSURU "MICH" HIRANO  
KARLYNN FUKUDA

MARK ALEXANDER ROY

August 12, 2011

Glenn T. Correa, Director  
Department of Parks and Recreation  
700 Hali`a Nakoa Street, Unit 2  
Wailuku, Hawaii 96793

SUBJECT: Early Consultation on the Proposed Molokai Baseyard  
Improvements at 15 Pueo Place, TMK (2) 5-2-031:011, 012 and  
013, Naiwa, Molokai, Hawaii

Dear Mr. Correa:

Thank you for your letter of July 5, 2011 responding to our request for early consultation in preparation of a Draft Environmental Assessment (EA) for the proposed Molokai Baseyard improvements. We note that your department has no comments at this time.

Thank you again for your participation in the Chapter 343, Hawaii Revised Statutes (HRS) review process. A copy of your letter will be included in the Draft EA. A copy of the Draft EA will be forwarded to your office for review and comment. In the meantime, if there are any questions or if additional information is needed, please feel free to contact me at 244-2015.

Very truly yours,

Colleen Suyama  
Senior Associate

CS:mge

Cc: Shayne Agawa, Engineer, Department of Public Works, Engineering Division

K:\DATA\COMDPW Molokai\BYDPR.DraftEA.eclresponseletter.doc

JUL 15 2011

ALAN M. ARAKAWA  
Mayor

DAVID C. GOODE  
Director

ROWENA M. DAGDAG-ANDAYA  
Deputy Director



RALPH M. NAGAMINE, L.S., P.E.  
Development Services Administration

CARY YAMASHITA, P.E.  
Engineering Division

BRIAN HASHIRO, P.E.  
Highways Division

COUNTY OF MAUI  
DEPARTMENT OF PUBLIC WORKS  
**DEVELOPMENT SERVICES ADMINISTRATION**  
250 SOUTH HIGH STREET  
WAILUKU, MAUI, HAWAII 96793  
July 13, 2011

Ms. Colleen Suyama, Senior Associate  
MUNEKIYO & HIRAGA, INC.  
305 High Street, Suite 104  
Wailuku, Maui, Hawaii 96793

Subject: EARLY CONSULTATION ON THE PROPOSED COUNTY OF  
MAUI MOLOKAI BASEYARD, TMK: (2) 5-2-031:011, 012, 013

Dear Ms. Suyama:

We reviewed the subject application and have no comments at this time.

Please call Rowena M. Dagdag-Andaya at 270-7845 if you have any questions regarding this letter.

Sincerely,

A handwritten signature in black ink, appearing to read "David C. Goode".

David C. Goode  
Director of Public Works

ls S:\LUCA\CZM\prop\_maui\_molokai\_baseyard\_ec\_52031011\_012\_013\_ls.wpd  
xc: Highways Division  
Engineering Division



MICHAEL T. MUNEKIYO  
GWEN OHASHI HIRAGA  
MITSURU "MICH" HIRANO  
KARLYNN FUKUDA

MARK ALEXANDER ROY

August 12, 2011

David Goode, Director  
Department of Public Works  
Development Services Administration  
250 S. High Street  
Wailuku, Hawaii 96793

**SUBJECT:** Early Consultation on the Proposed Molokai Baseyard Improvements at 15 Pueo Place, TMK (2) 5-2-031:011, 012 and 013, Naiwa, Molokai, Hawaii

Dear Mr. Goode:

Thank you for your letter of July 13, 2011 responding to our request for early consultation in preparation of a Draft Environmental Assessment (EA) for the proposed Molokai Baseyard improvements. We note that the Department of Public Works has no comments at this time

Thank you again for your participation in the early consultation of the Chapter 343, Hawaii Revised Statutes (HRS) review process. A copy of your letter will be included in the Draft EA. A copy of the Draft EA will be forwarded to your department for review and comment. In the meantime, if there are any questions or if additional information is needed, please feel free to contact me at 244-2015.

Very truly yours,

A handwritten signature in black ink, appearing to read "Colleen S.", is positioned above the typed name.

Colleen Suyama  
Senior Associate

CS;tn

Cc: Shayne Agawa, Engineer, Department of Public Works, Engineering Division

K:\DATA\COMDPW Molokai\BY\DSA.ecresponse.ltr.doc

ALAN M. ARAKAWA  
Mayor



JUL 12 2011

DAVID TAYLOR, P.E.  
Director

PAUL J. MEYER  
Deputy Director

DEPARTMENT OF WATER SUPPLY  
COUNTY OF MAUI  
200 SOUTH HIGH STREET  
WAILUKU, MAUI, HAWAII 96793-2155  
www.mauewater.org

July 6, 2011

Ms. Colleen Suyama, Senior Associate  
Munekiyo & Hiraga, Inc.  
305 High Street, Suite 104  
Wailuku, Hawaii 96793

Dear Ms. Suyama:

RE: Project: Proposed County of Maui Molokai Baseyard  
Address: 15 Pueo Place, Naiwi, Molokai, Hawaii  
Applicant: County of Maui  
TMK: (2) 5-2-031:011, 012, and 013  
Description: Reconsolidation of three lots into one. Phase 1 will consist of construction of an administration building, vehicle storage area, parking lot located on parcels 12 and 13, and a fuel storage, as well as a temporary retention basin on parcel 11; Phase 2 will consist of removal of the temporary retention Basin, the construction of a maintenance shop building, bulk materials bunkers, and a truck wash area.

Thank you for the opportunity to comment on the referenced project.

The project site (site) is served by the Wai'ola O Moloka'i, Inc.'s private water system.

The site overlies the Manawainui aquifer which has a sustainable yield of 2 million gallons per day. The Department of Water Supply's goal is to protect the integrity of surface and groundwater resources. To achieve this, mitigation measures must be implemented to prevent any potential water pollution related impacts. Best management practices for construction should, therefore, be applied.

The DWS recommends that the County consider the following conservation measures in the project design, as well as during construction:

1. Utilize reclaimed or non-potable, if possible, for dust control, irrigation, and other potable uses.

*"By Water All Things Find Life"*





Ms. Colleen Suyama

Page 2

July 6, 2011

2. Water after 7:00 a.m. at night and before 10:00 p.m. in the morning.
3. Utilize low-flow fixtures and devices in faucets, showerheads, urinals, water closets, and hose bibs.
4. Prevent over-watering by automated systems – Provide rain-sensors on all automated irrigation controllers. Check and reset controllers at least once a month to reflect monthly changes in evaporation rates at the site. As an alternative, provide more automated, soil-moisture sensors on controllers.
5. Maintain fixtures to prevent leaks – A simple, regular program of repair and maintenance can prevent the loss of hundreds or even thousands of gallons per day.
6. Limit irrigated turf – Low-water use shrubs and ground cover can be equally attractive and require substantially less water than turf.
7. Select climate adapted native plant species for landscaping – Native plants adapted to the area conserve water and protect the watershed from degradation due to alien species.
8. Look for opportunities to conserve water – Here are a few samples:
  - 1) When clearing debris, use a broom instead of a water hose.
  - 2) Check for leaks in pipes, faucets, and toilets.

Should you have any questions, please contact our Water Resources & Planning Division at 244-8550.

Sincerely,



David Taylor, P.E., Director

ayi

c: DWS Engineering Division  
DWS WRPD Files



MICHAEL T. MUNEKIYO  
GWEN OHASHI HIRAGA  
MITSURU "MICH" HIRANO  
KARLYNN FUKUDA

MARK ALEXANDER ROY

August 12, 2011

David Taylor, P. E., Director  
Department of Water Supply  
200 S. High Street  
Wailuku, Hawaii 96793

SUBJECT: Early Consultation on the Proposed Molokai Baseyard  
Improvements at 15 Pueo Place, TMK (2) 5-2-031:011, 012 and  
013, Naiwa, Molokai, Hawaii

Dear Mr. Taylor:

Thank you for your letter of July 6, 2011 responding to our request for early consultation in preparation of a Draft Environmental Assessment (EA) for the proposed Molokai Baseyard improvements. We acknowledge the project site is served by the Wai'ola O Molokai, Inc.'s private water system and overlies the Manawainui aquifer.

By this letter, the Department of Water Supply's recommended conservation measures will be transmitted to the Department of Public Works for consideration and implementation within the proposed project.

Thank you again for your participation in the early consultation of the Chapter 343, Hawaii Revised Statutes (HRS) review process. A copy of your letter will be included in the Draft EA. A copy of the Draft EA will be forwarded to your department for review and comment. In the meantime, if there are any questions or if additional information is needed, please feel free to contact me at 244-2015.

Very truly yours,

Colleen Suyama  
Senior Associate

CS:mge

Cc: Shayne Agawa, Engineer, Department of Public Works, Engineering Division  
K:\DATA\COM\DPW Molokai\BY\DWS.DraftEA.ec\responseletter.doc

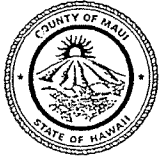

ALAN M. ARAKAWA  
MAYOR

OUR REFERENCE  
YOUR REFERENCE

**POLICE DEPARTMENT**  
COUNTY OF MAUI

55 MAHALANI STREET  
WAILUKU, HAWAII 96793  
(808) 244-6400  
FAX (808) 244-6411

JUL 27 2011



GARY A. YABUTA  
CHIEF OF POLICE

CLAYTON N.Y.W. TOM  
DEPUTY CHIEF OF POLICE

July 25, 2011

Ms. Colleen Suyama  
Senior Associate  
Munekiyo & Hiraga, Inc.  
305 High Street, Suite 104  
Wailuku, HI 96793

Dear Ms. Suyama:

SUBJECT: Early Consultation on the Proposed County of Maui Molokai Baseyard  
at 15 Pueo Place; TMK (2) 5-2-031:011, 012, and 013

This is in response to the request for comments on the above subject.

We have reviewed the information submitted for this project and have submitted our comments and/or recommendations. Thank you for giving us the opportunity to comment on this project.

Very truly yours,

Assistant Chief Danny Matsuura  
for: Gary A. Yabuta  
Chief of Police

c: William Spence, Planning Department

COPY

TO : GARY YABUTA, CHIEF OF POLICE, MAUI COUNTY  
VIA : CHANNELS  
FROM : LONNIE KA'AI, C.P.O., DISTRICT V  
SUBJECT : EARLY CONSULTATION ASSESEMENT FOR THE PROPOSED  
COUNTY OF MAUI MOLOKAI BASEYARD

*REV. 11/10/11*  
*07/27/11*

SYNOPSIS:

Sir, this communication is being submitted regarding the proposed construction of a County of Maui Molokai Base yard located at the west corner of Ulili Street and Pueo Place in Naiwa, Molokai(TMK (2) 5-2-031:011, 12, and 13.

Owner: County of Maui  
Location: West corner of Ulili Street and Pueo Place in Naiwa  
(TMK (2) 5-2-031:011)

ROAD ASSESEMENT:

Roadways in the area are most commonly used by County, State, MECO, Goodfellows Construction, and Nature Conservancy vehicles and personnel. However, there are times that public vehicles and personnel utilize said roadways to visit the electric and construction companies in that area. Ulili Street is a wide enough street that it could still accommodate two way traffic with proper positioning of cones should a lane closure be needed for construction.

POLICE ASSISTANCE:

In the event traffic control officers are needed, police personnel may be requested to work off-duty to help with any traffic issues.

NEIGHBORING PROPERTIES:

There are no residences in the area as this is an industrial area. Nearby businesses should not be affected so long dust and noise pollution be addressed during construction.

OTHER CONCERNS:

According to the assessment packet that I received, Ulili Street is noted as Uliuli Street on the map provided within said packet. Also the area in which the property is located is known as Naiwa and not Naiwi. Changes should be made accordingly.

PROJECT PLANNER:

Colleen SUYAMA of Munekiyo & Hiraga Inc.

FINAL ASSESSMENT:

After making checks in the above mentioned area, if the issues regarding traffic control, dust and noise pollutions are properly addressed, the project should be able to proceed as planned. Suggest project assessment be approved.

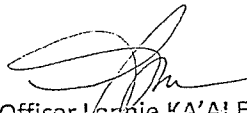
  
Officer Lonnie KA'Ai E-3263  
Community Police Officer  
Molokai Patrol Division  
071811 @ 1138 hours

CONCERNS NOTED  
WATER CHECKS TO  
= MAKE DURING CONSTRUCTION  
at L. Camp & L. B  
AT/LS/lu

NOTED. CPE. KAAI IS  
TO ENSURE CHECKS ARE  
DONE DURING & PRIOR TO  
CONSTRUCTION.

  
071911 @ 1004



MICHAEL T. MUNEKIYO  
GWEN OHASHI HIRAGA  
MITSURU "MICH" HIRANO  
KARLYNN FUKUDA

MARK ALEXANDER ROY

August 12, 2011

Gary A. Yabuta, Chief  
Maui Police Department  
55 Mahalani Street  
Wailuku, Hawaii 96793

SUBJECT: Early Consultation on the Proposed Molokai Baseyard  
Improvements at 15 Pueo Place, TMK (2) 5-2-031:011, 012 and  
013, Naiwa, Molokai, Hawaii

Dear Chief Yabuta:

Thank you for your letter of July 25, 2011 responding to our request for early consultation in preparation of a Draft Environmental Assessment (EA) for the proposed Molokai Baseyard Improvements. The Draft EA will address construction related impacts noted in your letter. Further, the names, Ulili Street and Naiwa have been corrected in the Draft EA.

Thank you again for your participation in the early consultation of the Chapter 343, Hawaii Revised Statutes (HRS) review process. The Draft EA will be forwarded to your department for further review and comment. A copy of your letter will be included in the Draft EA. In the meantime, if there are any questions or if additional information is needed, please feel free to contact me at 244-2015

Very truly yours,

Colleen Suyama  
Senior Associate

CS:tn

Cc: Shayne Agawa, Engineer, Department of Public Works, Engineering Division

K:\DATA\COMDPW Molokai\BYMPD.ecresponse.ltr.doc

JUL 18 2011



July 15, 2011

Ms. Colleen Suyama, Senior Associate  
Munekiyo & Hiraga, Inc.  
305 High Street, Suite 104  
Wailuku, Hawaii, 96793

Subject: Early Consultation on the Proposed County of Maui Mōlokai Baseyard at 15  
Puelo Place  
15 Puelo Place  
Tax Map Key: (2) 5-2-031:011, 012, and 013  
Naiwi, Molokai, Hawaii

Dear Ms. Suyama,

Thank you for allowing us to comment on the Early Consultation for the subject project.

In reviewing our records and the information received, Maui Electric Company has no objections to the subject project at this time. We highly encourage the customer to submit an electrical service request so that service can be provided on a timely basis.

Should you have any questions or concerns, please call me at 871-2341.

Sincerely,

A handwritten signature in dark ink, appearing to read 'Kyle Tamori', with a long horizontal flourish extending to the right.

Kyle Tamori  
Staff Engineer



MICHAEL T. MUNEKIYO  
GWEN OHASHI HIRAGA  
MITSURU "MICH" HIRANO  
KARLYNN FUKUDA

MARK ALEXANDER ROY

August 12, 2011

Kyle Tamori, Staff Engineer  
Maui Electric Company, Ltd.  
P.O. Box 398  
Kahului, Hawaii 96733-6898

SUBJECT: Early Consultation on the Proposed Molokai Baseyard  
Improvements at 15 Pueo Place, TMK (2) 5-2-031:011, 012 and  
013, Naiwa, Molokai, Hawaii

Dear Mr. Tamori:

Thank you for your letter of July 15, 2011 responding to our request for early consultation in preparation of a Draft Environmental Assessment (EA) for the proposed Molokai Baseyard improvements. We note that Maui Electric Company, Ltd. (MECO) has no objections to the project at this time. As the project progresses, the Department of Public Works will submit an electrical service request to MECO.

Thank you again for your participation in the early consultation of the Chapter 343, Hawaii Revised Statutes (HRS) review process. A copy of your letter will be included in the Draft EA. A copy of the Draft EA will be forwarded to your office for further review and comment. In the meantime, if there are any questions or if additional information is needed, please feel free to contact me at 244-2015.

Very truly yours,

Colleen Suyama  
Senior Associate

CS:mge

Cc: Shayne Agawa, Engineer, Department of Public Works, Engineering Division  
Kirk Tanaka, R.T. Tanaka Engineers, Inc.

K:\DATA\COMDPW Molokai\BYMECO.DraftEA.ecresponse\tr.doc



**X. LETTERS RECEIVED  
DURING THE DRAFT  
ENVIRONMENTAL  
ASSESSMENT REVIEW  
PERIOD AND  
RESPONSES TO  
SUBSTANTIVE  
COMMENTS**

# X. LETTERS RECEIVED DURING THE DRAFT ENVIRONMENTAL ASSESSMENT REVIEW PERIOD AND RESPONSES TO SUBSTANTIVE COMMENTS

A Draft Environmental Assessment (EA) for the subject project was filed and published in the Office of the Environmental Quality Control's The Environmental Notice on September 8, 2011.

Comments on the Draft EA were received during the 30-day public comment period. Comments, as well as responses to substantive comments, are included in this chapter.

1. Ranae Ganske-Cerizo, Soil Conservationist  
**Natural Resources Conservation Service**  
**U.S. Department of Agriculture**  
77 Hookele Street, Suite 202  
Kahului, Hawaii 96732
2. George Young  
Chief, Regulatory Branch  
**U.S. Department of the Army**  
U.S. Army Engineer District, Honolulu  
Regulatory Branch  
Building 230  
Fort Shafter, Hawaii 96858-5440
3. Loyal A. Mehrhoff, Field Supervisor  
**U. S. Fish and Wildlife Service**  
300 Ala Moana Blvd., Rm. 3-122  
Box 50088  
Honolulu, Hawaii 96813
4. Bruce Coppa, Director  
**Department of Accounting and General Services**  
1151 Punchbowl Street, #426  
Honolulu, Hawaii 96813
5. Russell Kokubun, Chair  
**Department of Agriculture**  
1428 South King Street  
Honolulu, Hawaii 96814-2512
6. Karen Seddon, Executive Director  
**Hawaii Housing Finance and Development Corporation**  
677 Queen Street  
Honolulu, Hawaii 96813
7. Richard C. Lim, Director  
State of Hawaii  
**Department of Business, Economic Development & Tourism**  
P.O. Box 2359  
Honolulu, Hawaii 96804
8. Kathryn Matayoshi, Superintendent  
State of Hawaii  
**Department of Education**  
P.O. Box 2360  
Honolulu, Hawaii 96804
9. Heidi Meeker  
Planning Division  
Office of Business Services  
**Department of Education**  
c/o Kalani High School  
4680 Kalaniana'ole Highway, #T-B1A  
Honolulu, Hawaii 96821
10. Alapaki Nahale-a, Chairman  
**Department of Hawaiian Home Lands**  
P.O. Box 1879  
Honolulu, Hawaii 96805

11. Loretta J. Fuddy, Acting Director  
State of Hawaii  
**Department of Health**  
919 Ala Moana Blvd., Room 300  
Honolulu, Hawaii 96814
12. Alec Wong, P.E., Chief  
**Clean Water Branch**  
State of Hawaii  
**Department of Health**  
919 Ala Moana Blvd., Room 300  
Honolulu, Hawaii 96814
13. Patti Kitkowski  
District Environmental Health  
Program Chief  
State of Hawaii  
**Department of Health**  
54 High Street  
Wailuku, Hawaii 96793
14. Genevieve Salmonson, Acting Manager  
Environmental Planning Office  
**Department of Health**  
919 Ala Moana Blvd., Suite 312  
Honolulu, Hawaii 96814
15. Lene Ichinotsubo  
Environmental Management Division  
State of Hawaii  
**Department of Health**  
919 Ala Moana Blvd., Room 212  
Honolulu, Hawaii 96814
16. William J. Aila, Jr., Interim Chairperson  
State of Hawaii  
**Department of Land and Natural  
Resources**  
P. O. Box 621  
Honolulu, Hawaii 96809
17. Dr. Puaalaokalani Aiu, Administrator  
State of Hawaii  
**Department of Land and Natural  
Resources**  
**State Historic Preservation Division**  
601 Kamokila Blvd., Room 555  
Kapolei, Hawaii 96707
18. Morgan Davis  
**Department of Land and Natural  
Resources**  
**State Historic Preservation Division**  
130 Mahalani Street  
Wailuku, Hawaii 96793
19. Glenn Okimoto, Director  
State of Hawaii  
**Department of Transportation**  
869 Punchbowl Street  
Honolulu, Hawaii 96813
20. Major General Darryll Wong, Director  
**Hawaii State Civil Defense**  
3949 Diamond Head Road  
Honolulu, Hawaii 96813-4495
21. Clyde Nāmu‘o, Administrator  
**Office of Hawaiian Affairs**  
711 Kapiolani Boulevard, Suite 500  
Honolulu, Hawaii 96813
22. Jesse Souki, Director  
State of Hawaii  
**Office of Planning**  
P. O. Box 2359  
Honolulu, Hawaii 96804
23. Dan Davidson, Executive Officer  
State of Hawaii  
**State Land Use Commission**  
P.O. Box 2359  
Honolulu, Hawaii 96804
24. University of Hawaii at Manoa  
**Environmental Center**  
2550 Campus Road, Crawford 317  
Honolulu, Hawaii 96822
25. Teena Rasmussen, Coordinator  
County of Maui  
**Office of Economic Development**  
2200 Main Street, Suite 305  
Wailuku, Hawaii 96793
26. Anna Foust, Officer Management  
Officer  
**Maui Civil Defense Agency**  
200 South High Street  
Wailuku, Hawaii 96793
27. Jeffrey A. Murray, Fire Chief  
County of Maui  
**Department of Fire  
and Public Safety**  
200 Dairy Road  
Kahului, Hawaii 96732

28. Jo-Ann Ridao, Director  
County of Maui  
**Department of Housing and  
Human Concerns**  
One Main Plaza  
2200 Main Street, Suite 546  
Wailuku, Hawaii 96793
29. Glenn Correa, Director  
County of Maui  
**Department of Parks and Recreation**  
700 Halia Nakoia Street, Unit 2  
Wailuku, Hawaii 96793
30. William Spence, Director  
County of Maui  
**Department of Planning**  
250 South High Street  
Wailuku, Hawaii 96793
31. Gary Yabuta, Chief  
County of Maui  
**Police Department**  
55 Mahalani Street  
Wailuku, Hawaii 96793
32. Kyle Ginoza, Director  
County of Maui  
**Department of Environmental  
Management**  
One Main Plaza  
2200 Main Street, Suite 100  
Wailuku, Hawaii 96793
33. Jo Anne Johnson Winer, Director  
County of Maui  
**Department of Transportation**  
200 South High Street  
Wailuku, Hawaii 96793
34. David Taylor, Director  
County of Maui  
**Department of Water Supply**  
200 South High Street  
Wailuku, Hawaii 96793
35. Honorable Danny Mateo, Council Chair  
**Maui County Council**  
200 South High Street  
Wailuku, Hawaii 96793
36. Dan Takahata, Manager – Engineering  
**Maui Electric Company, Ltd.**  
P.O. Box 398  
Kahului, Hawaii 96733
37. **Hawaiian Telcom**  
60 South Church Street  
Wailuku, Hawaii 96793

OCT 04 2011



**DEPARTMENT OF THE ARMY**  
U.S. ARMY CORPS OF ENGINEERS, HONOLULU DISTRICT  
FORT SHAFTER, HAWAII 96858-5440

REPLY TO  
ATTENTION OF:

September 30, 2011

Regulatory Branch

File Number POH-2011-00174

Munekiyo & Hiraga, Inc.  
Attn: Colleen Suyama  
305 High Street, Suite 104  
Wailuku, Hawaii 96793

Dear Ms. Suyama:

We have received your letter dated September 6, 2011 requesting Department of the Army (DA) review and comment on the Draft Environmental Assessment for the proposed Relocation of the Molokai Baseyard project at TMK (2) 5-2-031:011, 012 & 013 in Naiwa, Island of Molokai, Hawaii. We have completed our review of the submitted document pursuant to Section 10 of the Rivers and Harbors Act of 1899 and Section 404 of the Clean Water Act of 1972.

The submitted documents identify an unnamed gulch bordering the subject property to the West that may be a water of the U.S., subject to the regulatory jurisdiction of the U.S. Army Corps of Engineers (Corps). There is insufficient information provided in the dEA to determine whether the proposed base yard improvements and construction have the potential to result in the discharge of fill into this unnamed gulch. Please reference our letter dated July 1, 2011 (enclosed), regarding the limits of our jurisdiction and requesting you submit the following to our office:

- A complete DA permit application, ENG Form 4345, including supplemental information and associated drawings that meet our drawing recommendations, found at [http://www.poh.usace.army.mil/EC-R/EC-R.htm#Apply\\_for\\_a\\_Permit](http://www.poh.usace.army.mil/EC-R/EC-R.htm#Apply_for_a_Permit).
- A request for an approved jurisdictional determination for the subject property (may be submitted concurrently with a DA Permit application).
- A thorough aquatic resource survey, describing information regarding any potential water bodies, including wetlands, drainage ditches, gulches, stream, etc., on-site, especially those that may be impacted by the proposed project. The survey should include descriptions of the flow duration and the flow path of each feature into navigable waters, especially those proposed for impact.

Upon receipt of the requested items, the Corps will at that time evaluate the application to determine if the proposed work is not contrary to the public interest.

Thank you for contacting us regarding this project and providing us with the opportunity to comment. Should you have any questions, please contact Ms. Jessie Pa'ahana at 808.438.0391 or via e-mail at [Jessie.K.Paahana@usace.army.mil](mailto:Jessie.K.Paahana@usace.army.mil). You are encouraged to provide comments

on your experience with the Honolulu District Regulatory Branch by accessing our web-based customer survey form at <http://per2.nwp.usace.army.mil/survey.html>.

Sincerely,

A handwritten signature in black ink, appearing to read "George P. Young". The signature is fluid and cursive, with a large initial "G" and "Y".

George P. Young, P.E.  
Chief, Regulatory Branch



MICHAEL T. MUNEKIYO  
GWEN OHASHI HIRAGA  
MITSURU "MICH" HIRANO  
KARLYNN FUKUDA

MARK ALEXANDER ROY

October 17, 2011

George P. Young, P.E.  
Chief, Regulatory Branch  
Department of the Army  
U.S. Army Corps of Engineers  
Honolulu District  
Fort Shafter, Hawaii 96858-5440

SUBJECT: County of Maui Proposed Molokai Baseyard Improvements at 15  
Pueo Place, TMK (2) 5-2-032:011, 012 and 013, Naiwa, Molokai,  
Hawaii, POH-2011-00174

Dear Mr. Young:

On behalf of the Department of Public Works (DPW) we thank you for your Department's letter of September 30, 2011 responding to our request for review of the Draft Environmental Assessment (EA). We appreciate your review of the document. Attached for your information is a copy of the project plans, including the grading and drainage plan which shows no grading and drainage work will occur within the unnamed gulch on the property. As such, we request your confirmation that a Department of Army Permit will not be required for the project.

Thank you again for participating in the Chapter 343, HRS, review process. A copy of your letter will be included in the Final EA. If additional information or clarification is required, please do not hesitate to contact me at (808) 244-2015.

Very truly yours,

Colleen Suyama  
Senior Associate

CS:tn

Attachment

Cc: Shayne Agawa, Department of Public Works, Engineering Division  
Kirk Tanaka, R.T. Tanaka Engineering, Inc.

K:\DATA\COM\DPW Molokai\BYArmy.DEAresponse.ltr.doc





**LEGEND:**

- CONTROLS**
- EXISTING SPOT ELEVATION
  - PROPOSED SPOT ELEVATION
  - MANHOLE & SIZE (APPROX. LOCATION)
  - OVERHEAD U.L.C. LINE
  - TOP BANK
  - BOTTOM BANK
  - PIPE INVERT
  - EDGE AC PAVEMENT
  - WATER VALVE
  - DOUBLE SOLID YELLOW STRIPING
  - SINGLE YELLOW STRIPING
  - CURB BUMP

- NOTES:**
1. ELEVATION DATUM = APPROXIMATE SEA LEVEL.
  2. ALL UTILITY STRUCTURES HAVE BEEN LOCATED IN THIS SURVEY. ALL STRUCTURES UNAPPROVED AND COUPLED FROM EXISTING DATA FOR INFORMATION ONLY. HAVING BEEN OBTAINED FROM THE RECORDS OF THE CITY OF WASHINGTON, THEREFORE, NO GUARANTEE IS MADE ON THE INFORMATION COMPLETENESS OF SAID INFORMATION.

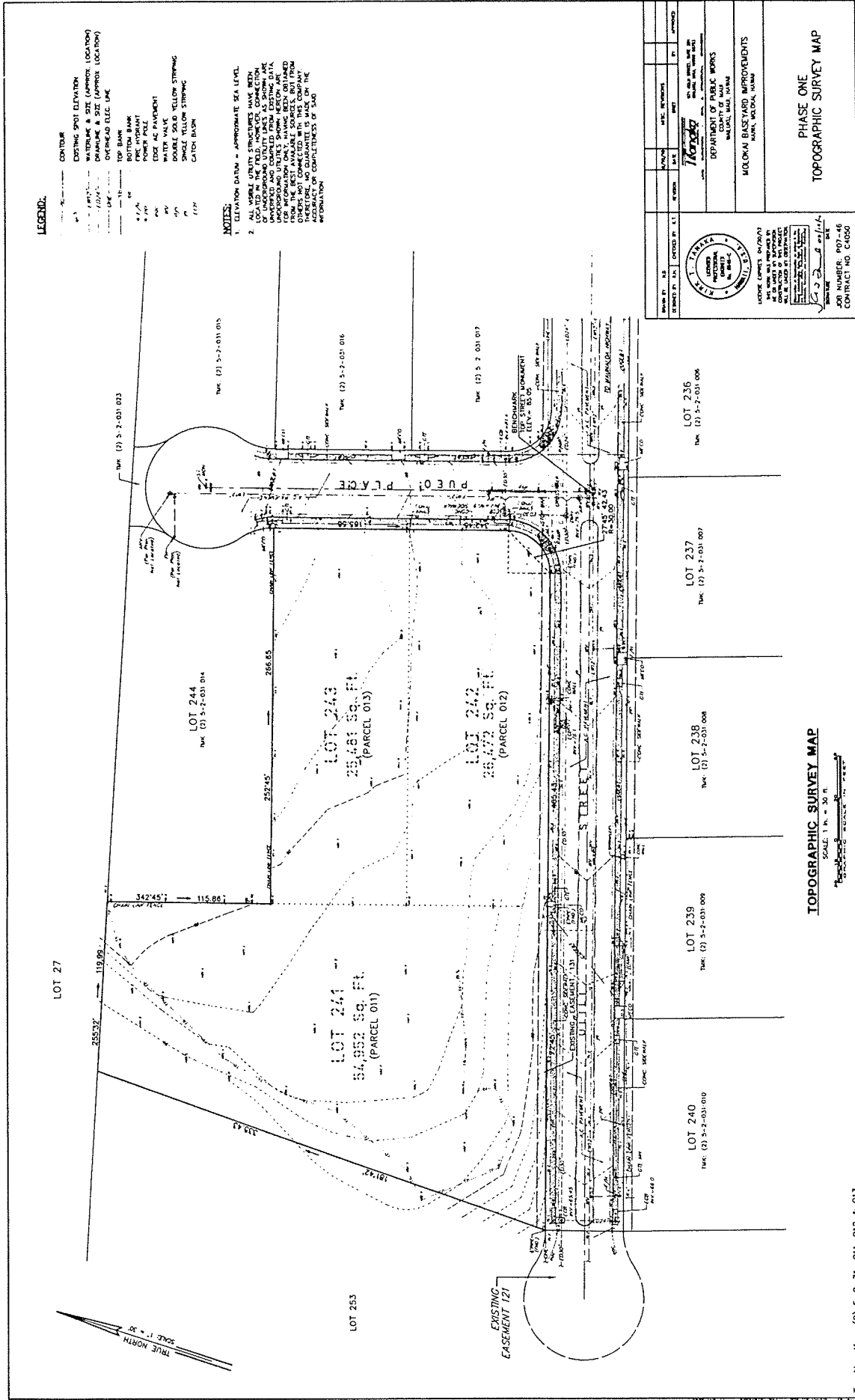

**TOPOGRAPHIC SURVEY MAP**

SCALE: 1" = 30'  
 TOPOGRAPHIC SURVEY MAP

DATE: 03/15/11	PROJECT: 11	SCALE: 1" = 30'	DATE: 03/15/11	PROJECT: 11
DESIGNER: J. L. HARRIS	CHECKED: J. L. HARRIS	DATE: 03/15/11	DATE: 03/15/11	PROJECT: 11
DEPARTMENT OF PUBLIC WORKS WASHINGTON, D.C. 20004 MOUNTAIN BASTARDS IMPROVEMENTS				
PHASE ONE TOPOGRAPHIC SURVEY MAP				

TOX Map Key: (2) 5-2-31: 011, 012 & 013  
 SHEET C-2 OF 9 SHEETS

**PERMIT NOTES TO CONTROL EROSION AND SEDIMENTATION:**

- CONTROL DUST BY WEARS OF WATER WAGERS OR BY INSTALLING WATER SPRINKLERS.
- GRADED AREAS SHALL BE THOROUGHLY WATERED AFTER CONSTRUCTION ACTIVITY HAS CEASED FOR THE DAY AND FOR THE WEEKEND AND HOLIDAYS.
- LANDSCAPING SHALL BE PLANTED, GRADED, OR PERMANENTLY WEEDED AS SOON AS PRACTICABLE TO OBTAIN AND PAY FOR THE WATER NECESSARY FOR DUST CONTROL AND IRRIGATION.
- CONTRACTOR SHALL BE RESPONSIBLE TO OBTAIN AND PAY FOR THE WATER NECESSARY FOR DUST CONTROL AND IRRIGATION.
- SWALES AWAY FROM GRADED AREAS TO NATURAL DRAINAGEWAYS DURING CONSTRUCTION.
- CONTROL PLAN TO MINIMIZE SOIL EROSION PRIOR TO AN ISSUANCE OF A GRADING PERMIT.
- CONTRACTOR SHALL TAKE MEASURES TO PREVENT SOIL EROSION AND CONTROL SOIL EROSION DURING THE SITE DEVELOPMENT PERIOD:
- MINIMIZE THE USE OF CONSTRUCTION EQUIPMENT.
- COMPLETE CONSTRUCTION COVER UNTIL LATEST DATE TO CONSTRUCTION.
- EARLY CONSTRUCTION OF DRAINAGE CONTROL FEATURES.
- STATION WATER BULKHEADS ON SITE DURING CONSTRUCTION PERIOD TO PROVIDE FOR IMMEDIATE SPRINKLING, AS NEEDED, IN ACTIVE CONSTRUCTION ZONES (WEEKENDS AND HOLIDAYS INCLUDED).
- CONTROL AND FILL SLOPES SHALL BE PROVIDED WITH EROSION CONTROL BLANKETS AND BE SOGGED OR PLANTED IMMEDIATELY AFTER GRADING WORK HAS BEEN COMPLETED.
- INSTALL SALT FENCE, GRAVEL BAGS OR OTHER APPROVED SEDIMENT TRAPPING DEVICES CAN BE USED.
- CONTRACTOR IS THE SOLE PARTY RESPONSIBLE FOR THE PROTECTION OF EXISTING UTILITIES AND STRUCTURES. CONTRACTOR SHALL BE RESPONSIBLE FOR RESPONDING TO COMPLAINTS FROM NEIGHBORING PROPERTIES AND WILL PROVIDE ADDITIONAL INFORMATION TO THE OWNER AND THE STATE DEPARTMENT OF HEALTH AND ENVIRONMENTAL SERVICES.
- USE OF PETROLEUM-BASED PRODUCTS SHALL NOT BE USED FOR DUST CONTROL.
- STORM WATER CONTROL MEASURES SHALL BE IN PLACE AND OPERATIONAL THROUGHOUT THE CONSTRUCTION PERIOD OR UNTIL PERMANENT CONTROLS ARE IN PLACE. THIS WILL INCLUDE CONSTRUCTION OF TEMPORARY RETENTION BASINS, DRAINAGE RUNWAYS TO THE SATURATION BASINS, AND/OR SWALES TO DIRECT DISCHARGES ASSOCIATED WITH THE OPERATION AND MAINTENANCE OF EQUIPMENT SHALL BE FIELD LINES THROUGH LAKE SHALL BE REPAIRED AS SOON AS IT IS IDENTIFIED AND LOCATED. LARGE LEAKAGE OF MECHANICAL FLUIDS SHALL BE CONTAINED, PROPERLY CLEANED AND REMOVED TO AN APPROPRIATE LOCATION.
- CONTRACTOR SHALL LOCATE OR INSTALL ADDITIONAL FENCES AS NECESSARY TO PROVIDE MAXIMUM PROTECTION AT NO ADDITIONAL COST TO THE OWNER.
- PRIOR TO ISSUANCE OF THE GRADING PERMIT, THE CONTRACTOR SHALL MEET WITH THE DEVELOPMENT SERVICES ADMINISTRATION AND PROVIDE INFORMATION ON THE SOURCE OF WATER FOR DUST CONTROL AND THE LOCATION OF ALL FENCES TO BE USED FOR DUST CONTROL. THE CONTRACTOR IS NOT ABLE TO SATISFACTORILY CONTROL DUST EMISSIONS FROM THE PROJECT SITE, ALL CONSTRUCTION SHALL BE STOPPED IMMEDIATELY FOR CLEANING AND DUST CONTROL EFFORTS.
- CONTRACTOR SHALL BE RESPONSIBLE FOR IMMEDIATELY CLEANING THE ROADWAY OF MUD OR SILT TRACKED FROM THE PROJECT SITE.

**NOTES FOR NOTES:**

- CONTRACTOR SHALL BE RESPONSIBLE FOR PURCHASE OF STORM WATER ASSOCIATED WITH CONSTRUCTION ACTIVITIES FOR THIS PROJECT HAS BEEN GRANTED OR IS BEING PROCESSED FOR APPROVAL BY THE STATE DEPARTMENT OF HEALTH, CLEAN WATER BRANCH, OBTAIN COPY OF THE NPDES AND/OR PERMIT FROM OWNER PRIOR TO ANY LAND DISTURBANCE ACTIVITIES. THE PERMIT SHALL BE SUBMITTED AS PART OF THE CONSTRUCTION PERMIT APPLICATION. AT LEAST 30 CALENDAR DAYS PRIOR TO START OF CONSTRUCTION ACTIVITIES AT NO ADDITIONAL COST TO THE OWNER. ADDITIONAL OBTAINING IS REQUIRED.
- CONTRACTOR SHALL BE RESPONSIBLE FOR OBTAINING THE PERMIT FROM THE STATE DEPARTMENT OF HEALTH, CLEAN WATER BRANCH, OBTAIN COPY OF THE NPDES AND/OR PERMIT FROM OWNER PRIOR TO ANY LAND DISTURBANCE ACTIVITIES. THE PERMIT SHALL BE SUBMITTED AS PART OF THE CONSTRUCTION PERMIT APPLICATION. AT LEAST 30 CALENDAR DAYS PRIOR TO START OF CONSTRUCTION ACTIVITIES AT NO ADDITIONAL COST TO THE OWNER. ADDITIONAL OBTAINING IS REQUIRED.

**BMP NOTES:**

- RECOMMENDED SEQUENCE FOR IMPLEMENTING BMP'S:
- CONSTRUCT TEMPORARY GRAVEL CONSTRUCTION ENTRANCE/EXIT.
- INSTALL BMP'S.
- TEMPORARY RETENTION POND: USE AS SEDIMENT BASIN TO EXTENT POSSIBLE. AFTER CONSTRUCTION, MUST BE MONITORED THROUGHOUT THE PROJECT AS CLEARING AND GRADING PROGRESSES TO ENSURE THEY ARE FUNCTIONAL AT ALL TIMES.
- COMPLETE GRADING AS PLANNED. MOODY BMP'S AS NEEDED.
- TEMPORARILY STABILIZE ON THE FOURTEENTH DAY AFTER DISTURBANCE. ALL GRADED AREAS WHICH WILL NOT INCLUDE BUILDINGS WITH OR WITHOUT GRASS SEED, INSTALL EROSION CONTROL BLANKETS, AND TEMPORARY GRASSING.
- INSTALL UTILITY SERVICES AND DRAINAGE SYSTEM. PROVIDE IRRIGATION PROTECTION TEMPORARY OR PERMANENT IRRIGATION SYSTEM WHERE NEEDED AS SOON AS GRADING IS COMPLETE.
- PLANT TEMPORARY OR PERMANENT VEGETATION ACCORDING TO THE LANDSCAPE PLAN. TEMPORARY VEGETATION SHALL BE PLANTED IN ALL AREAS WHERE FOUNDATIONS AND PAVING WILL NOT OCCUR. IN AREAS OF BUILDINGS OR PAVING, TEMPORARY STABILIZATION MEASURES ARE INSTALLED. IF BUILDING CONSTRUCTION OR PAVING WILL NOT BE PERFORMED WITHIN 90 DAYS, TEMPORARY GRASSING AND IRRIGATION SHALL BE PROVIDED. REMOVE TEMPORARY ESTABLISHMENT OF PERMANENT STABILIZATION MEASURES SUCH AS GRASSING AND PAVING.

**RECOMMENDED SEQUENCE FOR IMPLEMENTING BMP'S:**

- CONSTRUCT TEMPORARY GRAVEL CONSTRUCTION ENTRANCE/EXIT.
- INSTALL BMP'S.
- TEMPORARY RETENTION POND: USE AS SEDIMENT BASIN TO EXTENT POSSIBLE. AFTER CONSTRUCTION, MUST BE MONITORED THROUGHOUT THE PROJECT AS CLEARING AND GRADING PROGRESSES TO ENSURE THEY ARE FUNCTIONAL AT ALL TIMES.
- COMPLETE GRADING AS PLANNED. MOODY BMP'S AS NEEDED.
- TEMPORARILY STABILIZE ON THE FOURTEENTH DAY AFTER DISTURBANCE. ALL GRADED AREAS WHICH WILL NOT INCLUDE BUILDINGS WITH OR WITHOUT GRASS SEED, INSTALL EROSION CONTROL BLANKETS, AND TEMPORARY GRASSING.
- INSTALL UTILITY SERVICES AND DRAINAGE SYSTEM. PROVIDE IRRIGATION PROTECTION TEMPORARY OR PERMANENT IRRIGATION SYSTEM WHERE NEEDED AS SOON AS GRADING IS COMPLETE.
- PLANT TEMPORARY OR PERMANENT VEGETATION ACCORDING TO THE LANDSCAPE PLAN. TEMPORARY VEGETATION SHALL BE PLANTED IN ALL AREAS WHERE FOUNDATIONS AND PAVING WILL NOT OCCUR. IN AREAS OF BUILDINGS OR PAVING, TEMPORARY STABILIZATION MEASURES ARE INSTALLED. IF BUILDING CONSTRUCTION OR PAVING WILL NOT BE PERFORMED WITHIN 90 DAYS, TEMPORARY GRASSING AND IRRIGATION SHALL BE PROVIDED. REMOVE TEMPORARY ESTABLISHMENT OF PERMANENT STABILIZATION MEASURES SUCH AS GRASSING AND PAVING.

WHERE OCCURS: (VERY IN FIELD)

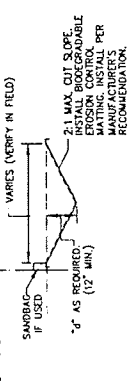

**TYPICAL TEMPORARY SWALE**

NOT TO SCALE

NOTE: TEMPORARY INLET PROTECTION CAN ALSO BE PROVIDED IN COALS AROUND THE FULL PERIMETER OF THE COUNTY'S STANDARD CONSTRUCTION BMP'S.

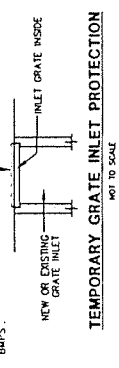

**TEMPORARY GRATE INLET PROTECTION**

NOT TO SCALE

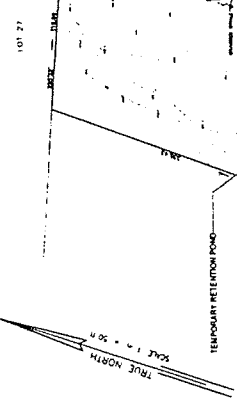

**SOIL EROSION CONTROL PLAN**

GRAPHIC SCALE IN FEET

SCALE 1" = 50'

LEGEND:

- DUST FENCE TOGETHER WITH SEDIMENT TRAPPING DEVICES, SUCH AS SALT FENCE, GRAVEL BAG BERM, OR OTHER APPROVED FILTERING PRODUCTS
- DUST FENCE
- SALT FENCE ALONG EDGE OF PAVEMENT OR GRAVEL BAG BERM ON ADJACENT

NOTES:

- CONTROL MEASURES AS OTHER AS NECESSARY AND BMP'S AS NEEDED OR REQUIRED TO OBTAIN MAXIMUM PROTECTION.
- CONTRACTOR TO DETERMINE CONSTRUCTION AREA WITH APPROVAL OF OWNER.

CONTRACT NO. C-3 OF 9 SHEETS

CONTRACT NO. C-306

CONTRACT NO. C-306

CONTRACT NO. C-306

CONTRACT NO. C-306

CONTRACT NO. C-306

CONTRACT NO. C-306

CONTRACT NO. C-306

CONTRACT NO. C-306

CONTRACT NO. C-306

CONTRACT NO. C-306

CONTRACT NO. C-306

CONTRACT NO. C-306

CONTRACT NO. C-306

CONTRACT NO. C-306

CONTRACT NO. C-306

CONTRACT NO. C-306

CONTRACT NO. C-306

CONTRACT NO. C-306

CONTRACT NO. C-306

CONTRACT NO. C-306

CONTRACT NO. C-306

CONTRACT NO. C-306

CONTRACT NO. C-306

CONTRACT NO. C-306

CONTRACT NO. C-306

CONTRACT NO. C-306

CONTRACT NO. C-306

CONTRACT NO. C-306

CONTRACT NO. C-306

CONTRACT NO. C-306

CONTRACT NO. C-306

CONTRACT NO. C-306

CONTRACT NO. C-306

CONTRACT NO. C-306

CONTRACT NO. C-306

CONTRACT NO. C-306

CONTRACT NO. C-306

CONTRACT NO. C-306

CONTRACT NO. C-306

CONTRACT NO. C-306

CONTRACT NO. C-306

CONTRACT NO. C-306

CONTRACT NO. C-306

CONTRACT NO. C-306

CONTRACT NO. C-306

CONTRACT NO. C-306

CONTRACT NO. C-306

CONTRACT NO. C-306

CONTRACT NO. C-306

CONTRACT NO. C-306

CONTRACT NO. C-306

CONTRACT NO. C-306

CONTRACT NO. C-306

CONTRACT NO. C-306

CONTRACT NO. C-306

CONTRACT NO. C-306

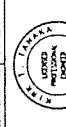

STATE OF MARYLAND  
DEPARTMENT OF PUBLIC WORKS  
LOCAL BASED IMPROVEMENTS  
PHASE ONE  
BMP PLAN, NOTES  
AND DETAILS

CONTRACT NO. C-306

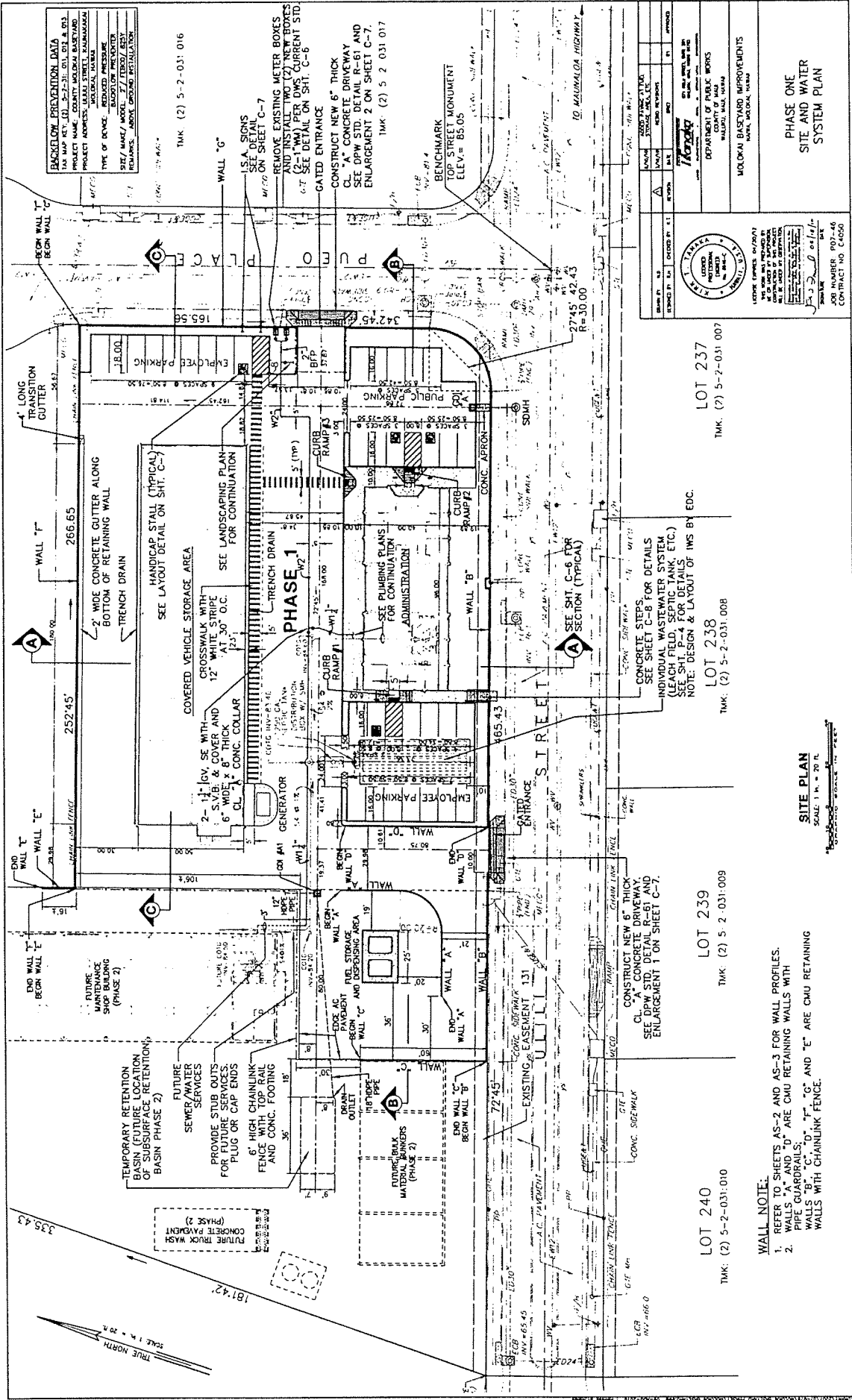

**BACKGROUND PREVENTION DATA**

TAO MAP REF. ID: 5-2-31: 01, 02, & 03.  
 PROJECT NAME: COUNTY MOBILE BASTARD.  
 PROJECT ADDRESS: 1500 W. WALKER BLVD.  
 TYPE OF DEVICE: REDUCED PRESSURE  
 SIZING: 15" DIA. 15" DIA. 15" DIA.  
 SIZING: 15" DIA. 15" DIA. 15" DIA.  
 SIZING: 15" DIA. 15" DIA. 15" DIA.

TMK (2) 5-2-031.016

REMOVE EXISTING METER BOXES AND INSTALL PER DWG CURRENT STD. SEE DETAIL ON SHIT. C-6

CONSTRUCT NEW 6" THICK CL. A CONCRETE DRIVEWAY ENLARGEMENT 2 ON SHEET C-7

CONSTRUCT NEW 6" THICK CL. A CONCRETE DRIVEWAY ENLARGEMENT 2 ON SHEET C-7

CONSTRUCT NEW 6" THICK CL. A CONCRETE DRIVEWAY ENLARGEMENT 2 ON SHEET C-7

DATE: 03/15/11	DESIGNED BY: A.L.	CHECKED BY: A.L.	SCALE: AS SHOWN
PROJECT: 1500 W. WALKER BLVD.	DATE: 03/15/11	SCALE: AS SHOWN	SCALE: AS SHOWN
DEPARTMENT OF PUBLIC WORKS MOBILE, ALABAMA			
MOBILE BASTARD IMPROVEMENTS MOBILE, ALABAMA			

PHASE ONE  
 SITE AND WATER  
 SYSTEM PLAN

SHEET C-4 OF 9 SHEETS

LOT 237  
 TMK (2) 5-2-031.007

LOT 238  
 TMK (2) 5-2-031.008

LOT 239  
 TMK (2) 5-2-031.009

LOT 240  
 TMK (2) 5-2-031.010

- WALL NOTE:**
- REFER TO SHEETS AS-2 AND AS-3 FOR WALL PROFILES.
  - WALLS "B", "C", "D", "E", "F", "G" AND "H" ARE CMU RETAINING WALLS WITH CHAINLINK FENCE.

**SITE PLAN**  
 SCALE: 1" = 20' R.

**DRAINAGE NOTES:**  
 A. STORM DRAIN MANHOLE (SDMH).  
 PRE-CAST CONCRETE DRAIN MANHOLE  
 (DPM STD D/TAL 0-777)  
 B. GRATED DRAIN INLET (GDI).  
 MODEL JK HEAVY AS MANUFACTURED BY  
 HAWAIIAN PRODUCTS COMPANY  
 OR APPROVED LOCAL  
 C. HIGH DENSITY POLYETHYLENE (HDPE) PIPES  
 TO BE INSTALLED IN ACCORDANCE WITH  
 SUBSECTION 706 TO OF THE 2005  
 HAWAII STANDARD SPECIFICATIONS  
 FOR ROAD, BRIDGE AND PUBLIC  
 WORKS CONSTRUCTION.

TOP ELEVATION: 24.0  
 SOIL ELEVATION: 23.0  
 FINISHED GRADE: 24.0

3' WIDE  
 18" DIA  
 18" DIA  
 18" DIA

2.1 MAX  
 SLOPE  
 18" DIA  
 18" DIA

GRASS WITH BIODERIVABLE  
 GEOTEXTILE MATTING  
 ON TOP SOILS

PIVOT POINT ON  
 CITY-PAID  
 18" DIA  
 18" DIA

NOT TO SCALE

**TYPICAL SECTION  
 GRASSSED SPILLWAY**

NOT TO SCALE

TOP ELEVATION: 24.0  
 SOIL ELEVATION: 23.0  
 FINISHED GRADE: 24.0

3' WIDE  
 18" DIA  
 18" DIA

2.1 MAX  
 SLOPE  
 18" DIA  
 18" DIA

GRASS WITH BIODERIVABLE  
 GEOTEXTILE MATTING  
 ON TOP SOILS

PIVOT POINT ON  
 CITY-PAID  
 18" DIA  
 18" DIA

NOT TO SCALE

**TYPICAL SECTION  
 TEMPORARY RETENTION BASIN**

NOT TO SCALE

TOP ELEVATION: 24.0  
 SOIL ELEVATION: 23.0  
 FINISHED GRADE: 24.0

3' WIDE  
 18" DIA  
 18" DIA

2.1 MAX  
 SLOPE  
 18" DIA  
 18" DIA

GRASS WITH BIODERIVABLE  
 GEOTEXTILE MATTING  
 ON TOP SOILS

PIVOT POINT ON  
 CITY-PAID  
 18" DIA  
 18" DIA

NOT TO SCALE

**SECTION  
 CONCRETE APRON AT GDI "A"**

NOT TO SCALE

TOP ELEVATION: 24.0  
 SOIL ELEVATION: 23.0  
 FINISHED GRADE: 24.0

3' WIDE  
 18" DIA  
 18" DIA

2.1 MAX  
 SLOPE  
 18" DIA  
 18" DIA

GRASS WITH BIODERIVABLE  
 GEOTEXTILE MATTING  
 ON TOP SOILS

PIVOT POINT ON  
 CITY-PAID  
 18" DIA  
 18" DIA

NOT TO SCALE

**SECTION  
 CONCRETE APRON AT GDI "A"**

NOT TO SCALE

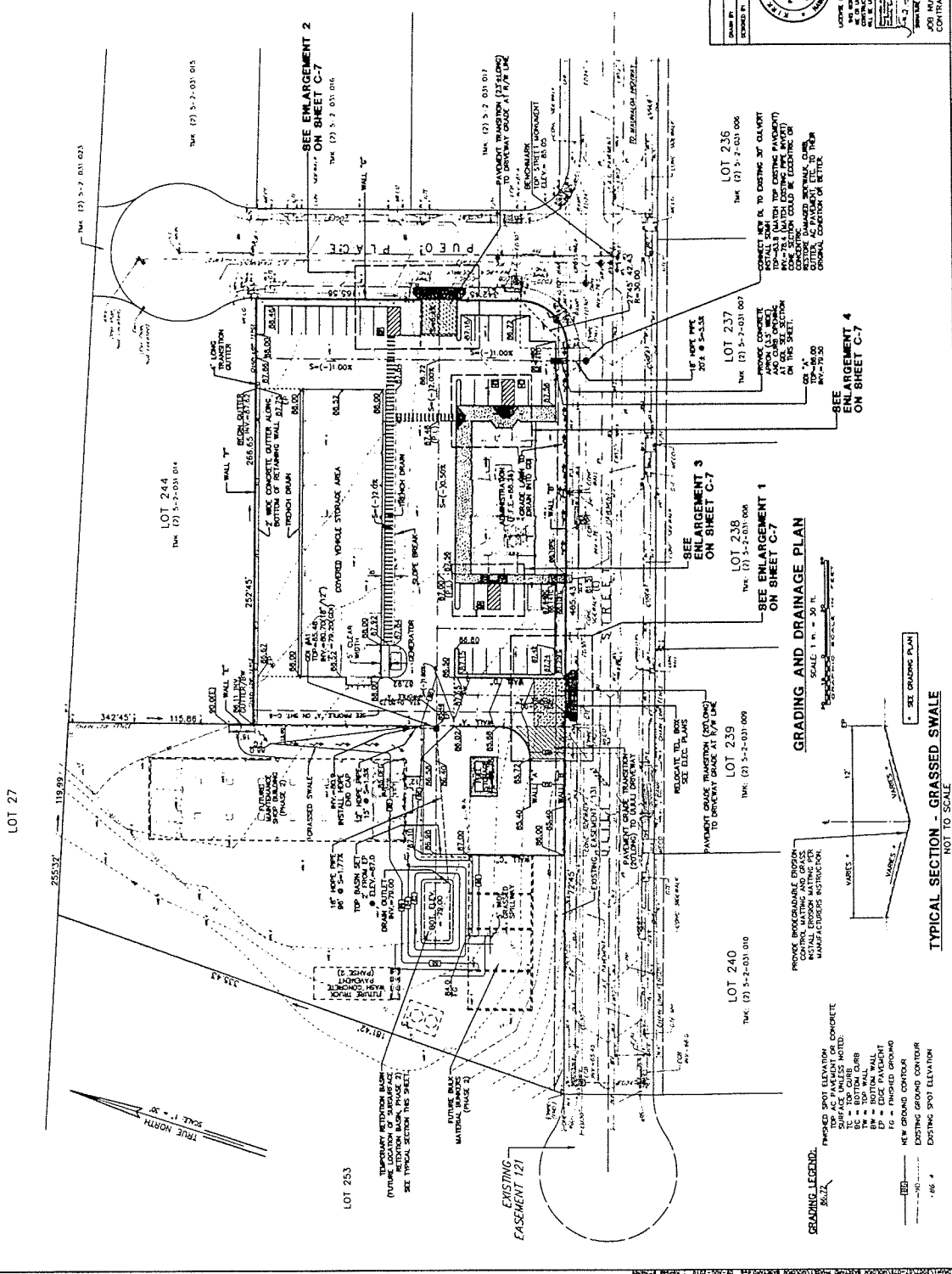

DATE	BY	DESCRIPTION
05/11/2011	AK	ISSUED FOR PERMITS
05/11/2011	AK	ISSUED FOR PERMITS
05/11/2011	AK	ISSUED FOR PERMITS
05/11/2011	AK	ISSUED FOR PERMITS

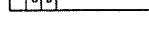

LOOK FOR THE  
 HAWAIIAN ENGINEERS ASSOCIATION  
 SEAL ON ALL PERMITS  
 AND CONTRACTS  
 CONTRACT NO. C-4000

PHASE ONE  
 GRADING AND  
 DRAINAGE PLAN

HONOLULU DISTRICT IMPROVEMENTS  
 HAWAII, TERRACE, HAWAII

SCALE: 1" = 30'

SEE GRADING PLAN

SEE GRASSSED SWALE

NOT TO SCALE

SEE ENLARGEMENT 1 ON SHEET C-7

SEE ENLARGEMENT 2 ON SHEET C-7

SEE ENLARGEMENT 3 ON SHEET C-7

SEE ENLARGEMENT 4 ON SHEET C-7

GRADING AND DRAINAGE PLAN

TYPICAL SECTION - GRASSSED SWALE

NOT TO SCALE

SEE GRADING PLAN

SEE GRASSSED SWALE

NOT TO SCALE

SEE ENLARGEMENT 1 ON SHEET C-7

SEE ENLARGEMENT 2 ON SHEET C-7

SEE ENLARGEMENT 3 ON SHEET C-7

SEE ENLARGEMENT 4 ON SHEET C-7

GRADING AND DRAINAGE PLAN

TYPICAL SECTION - GRASSSED SWALE

NOT TO SCALE

SEE GRADING PLAN

SEE GRASSSED SWALE

NOT TO SCALE

SEE ENLARGEMENT 1 ON SHEET C-7

SEE ENLARGEMENT 2 ON SHEET C-7

SEE ENLARGEMENT 3 ON SHEET C-7

SEE ENLARGEMENT 4 ON SHEET C-7

GRADING AND DRAINAGE PLAN

TYPICAL SECTION - GRASSSED SWALE

NOT TO SCALE

SEE GRADING PLAN

SEE GRASSSED SWALE

NOT TO SCALE

SEE ENLARGEMENT 1 ON SHEET C-7

SEE ENLARGEMENT 2 ON SHEET C-7

SEE ENLARGEMENT 3 ON SHEET C-7

SEE ENLARGEMENT 4 ON SHEET C-7

GRADING AND DRAINAGE PLAN

TYPICAL SECTION - GRASSSED SWALE

NOT TO SCALE

SEE GRADING PLAN

SEE GRASSSED SWALE

NOT TO SCALE

SEE ENLARGEMENT 1 ON SHEET C-7

SEE ENLARGEMENT 2 ON SHEET C-7

SEE ENLARGEMENT 3 ON SHEET C-7

SEE ENLARGEMENT 4 ON SHEET C-7

GRADING AND DRAINAGE PLAN

TYPICAL SECTION - GRASSSED SWALE

NOT TO SCALE

SEE GRADING PLAN

SEE GRASSSED SWALE

NOT TO SCALE

SEE ENLARGEMENT 1 ON SHEET C-7

SEE ENLARGEMENT 2 ON SHEET C-7

SEE ENLARGEMENT 3 ON SHEET C-7

SEE ENLARGEMENT 4 ON SHEET C-7

GRADING AND DRAINAGE PLAN

TYPICAL SECTION - GRASSSED SWALE

NOT TO SCALE

SEE GRADING PLAN

SEE GRASSSED SWALE

NOT TO SCALE

SEE ENLARGEMENT 1 ON SHEET C-7

SEE ENLARGEMENT 2 ON SHEET C-7

SEE ENLARGEMENT 3 ON SHEET C-7

SEE ENLARGEMENT 4 ON SHEET C-7

GRADING AND DRAINAGE PLAN

TYPICAL SECTION - GRASSSED SWALE

NOT TO SCALE

SEE GRADING PLAN

SEE GRASSSED SWALE

NOT TO SCALE

SEE ENLARGEMENT 1 ON SHEET C-7

SEE ENLARGEMENT 2 ON SHEET C-7

SEE ENLARGEMENT 3 ON SHEET C-7

SEE ENLARGEMENT 4 ON SHEET C-7

GRADING AND DRAINAGE PLAN

TYPICAL SECTION - GRASSSED SWALE

NOT TO SCALE

SEE GRADING PLAN

SEE GRASSSED SWALE

NOT TO SCALE

SEE ENLARGEMENT 1 ON SHEET C-7

SEE ENLARGEMENT 2 ON SHEET C-7

SEE ENLARGEMENT 3 ON SHEET C-7

SEE ENLARGEMENT 4 ON SHEET C-7

GRADING AND DRAINAGE PLAN

TYPICAL SECTION - GRASSSED SWALE

NOT TO SCALE

SEE GRADING PLAN

SEE GRASSSED SWALE

NOT TO SCALE

SEE ENLARGEMENT 1 ON SHEET C-7

SEE ENLARGEMENT 2 ON SHEET C-7

SEE ENLARGEMENT 3 ON SHEET C-7

SEE ENLARGEMENT 4 ON SHEET C-7

GRADING AND DRAINAGE PLAN

TYPICAL SECTION - GRASSSED SWALE

NOT TO SCALE

SEE GRADING PLAN

SEE GRASSSED SWALE

NOT TO SCALE

SEE ENLARGEMENT 1 ON SHEET C-7

SEE ENLARGEMENT 2 ON SHEET C-7

SEE ENLARGEMENT 3 ON SHEET C-7

SEE ENLARGEMENT 4 ON SHEET C-7

GRADING AND DRAINAGE PLAN

TYPICAL SECTION - GRASSSED SWALE

NOT TO SCALE

SEE GRADING PLAN

SEE GRASSSED SWALE

NOT TO SCALE

SEE ENLARGEMENT 1 ON SHEET C-7

SEE ENLARGEMENT 2 ON SHEET C-7

SEE ENLARGEMENT 3 ON SHEET C-7

SEE ENLARGEMENT 4 ON SHEET C-7

GRADING AND DRAINAGE PLAN

TYPICAL SECTION - GRASSSED SWALE

NOT TO SCALE

SEE GRADING PLAN

SEE GRASSSED SWALE

NOT TO SCALE

SEE ENLARGEMENT 1 ON SHEET C-7

SEE ENLARGEMENT 2 ON SHEET C-7

SEE ENLARGEMENT 3 ON SHEET C-7

SEE ENLARGEMENT 4 ON SHEET C-7

GRADING AND DRAINAGE PLAN

TYPICAL SECTION - GRASSSED SWALE

NOT TO SCALE

SEE GRADING PLAN

SEE GRASSSED SWALE

NOT TO SCALE

SEE ENLARGEMENT 1 ON SHEET C-7

SEE ENLARGEMENT 2 ON SHEET C-7

SEE ENLARGEMENT 3 ON SHEET C-7

SEE ENLARGEMENT 4 ON SHEET C-7

GRADING AND DRAINAGE PLAN

TYPICAL SECTION - GRASSSED SWALE

NOT TO SCALE

SEE GRADING PLAN

SEE GRASSSED SWALE

NOT TO SCALE

SEE ENLARGEMENT 1 ON SHEET C-7

SEE ENLARGEMENT 2 ON SHEET C-7

SEE ENLARGEMENT 3 ON SHEET C-7

SEE ENLARGEMENT 4 ON SHEET C-7

GRADING AND DRAINAGE PLAN

TYPICAL SECTION - GRASSSED SWALE

NOT TO SCALE

SEE GRADING PLAN

SEE GRASSSED SWALE

NOT TO SCALE

SEE ENLARGEMENT 1 ON SHEET C-7

SEE ENLARGEMENT 2 ON SHEET C-7

SEE ENLARGEMENT 3 ON SHEET C-7

SEE ENLARGEMENT 4 ON SHEET C-7

GRADING AND DRAINAGE PLAN

TYPICAL SECTION - GRASSSED SWALE

NOT TO SCALE

SEE GRADING PLAN

SEE GRASSSED SWALE

NOT TO SCALE

SEE ENLARGEMENT 1 ON SHEET C-7

SEE ENLARGEMENT 2 ON SHEET C-7

SEE ENLARGEMENT 3 ON SHEET C-7

SEE ENLARGEMENT 4 ON SHEET C-7

GRADING AND DRAINAGE PLAN

TYPICAL SECTION - GRASSSED SWALE

NOT TO SCALE

SEE GRADING PLAN

SEE GRASSSED SWALE

NOT TO SCALE

SEE ENLARGEMENT 1 ON SHEET C-7

SEE ENLARGEMENT 2 ON SHEET C-7

SEE ENLARGEMENT 3 ON SHEET C-7

SEE ENLARGEMENT 4 ON SHEET C-7

GRADING AND DRAINAGE PLAN

TYPICAL SECTION - GRASSSED SWALE

NOT TO SCALE

SEE GRADING PLAN

SEE GRASSSED SWALE

NOT TO SCALE

SEE ENLARGEMENT 1 ON SHEET C-7

SEE ENLARGEMENT 2 ON SHEET C-7

SEE ENLARGEMENT 3 ON SHEET C-7

SEE ENLARGEMENT 4 ON SHEET C-7

GRADING AND DRAINAGE PLAN

TYPICAL SECTION - GRASSSED SWALE

NOT TO SCALE

SEE GRADING PLAN

SEE GRASSSED SWALE

NOT TO SCALE

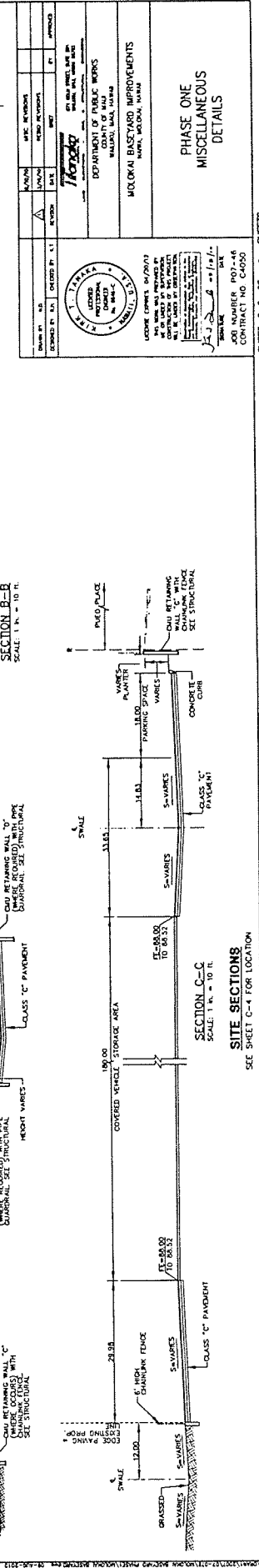
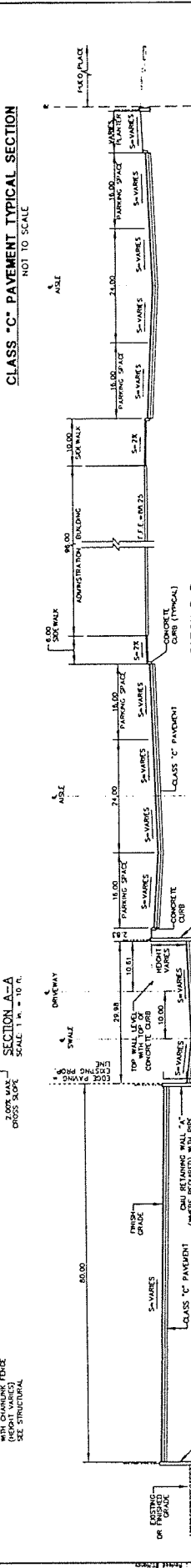
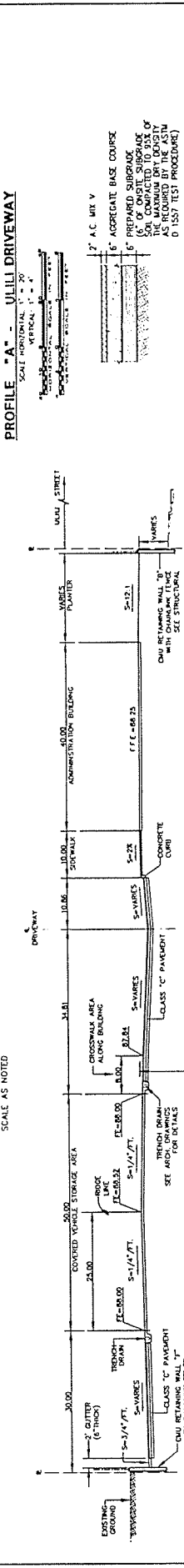
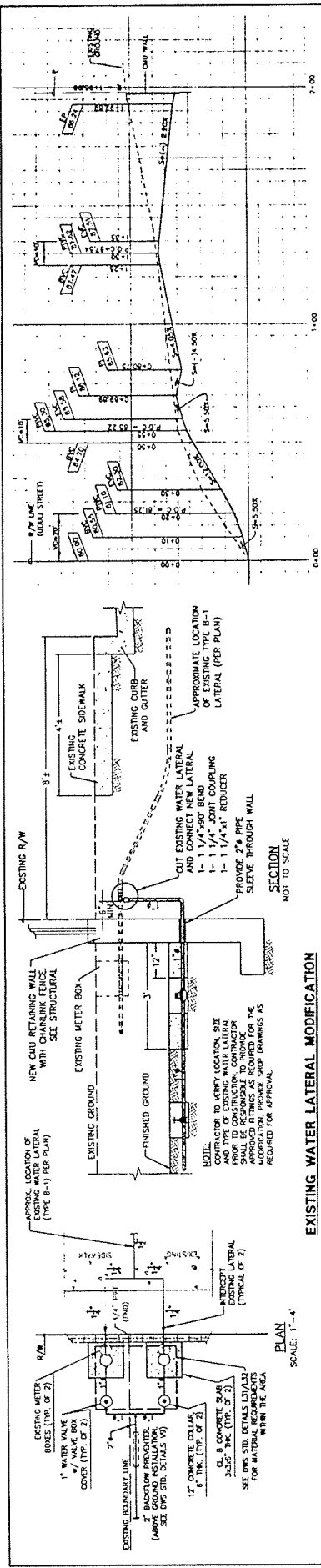

**PHASE ONE MISCELLANEOUS DETAILS**

MOJORAL BACKSTOP IMPROVEMENTS

DEPARTMENT OF PUBLIC WORKS  
BOSTON, MASSACHUSETTS

PROJECT NO. 107-46  
CONTRACT NO. C4000

SHEET C-6 OF 9 SHEETS



**LEGEND:**

- CONTOUR
- EXISTING SPOT ELEVATION
- WATERLINE & SIZE (APPROX. LOCATION)
- SEWERLINE & SIZE (APPROX. LOCATION)
- OVERHEAD ELEC. LINE
- TOP BANK
- BOTTOM BANK
- FIRE HYDRANT
- WATER VALVE
- EDGE AC PAVEMENT
- DOUBLE SOLID YELLOW STRIPING
- SINGLE YELLOW STRIPING
- CATCH BASIN

**NOTES:**

1. ELEVATION DATUM = APPROXIMATE SEA LEVEL.
2. ALL VISIBLE UTILITY STRUCTURES HAVE BEEN LOCATED IN THE FIELD AND THEIR EXISTING DEPTHS AND LOCATIONS AS SHOWN ARE UNCHECKED AND COMPILED FROM EXISTING DATA. UNDERGROUND UTILITIES SHOWN HEREON ARE FOR INFORMATION ONLY. HAVING BEEN OBTAINED FROM THE BEST AVAILABLE SOURCE, THE ENGINEER MAKES NO GUARANTEE AS TO THE ACCURACY OR COMPLETENESS OF SAID INFORMATION.
3. PHASE 1 IMPROVEMENTS, INCLUDING RETENTION POND, WERE TAKEN FROM CONSTRUCTION PLANS OF PHASE 1. THE IMPROVEMENTS ARE PRESUMED COMPLETED PRIOR TO CONSTRUCTION OF PHASE 2.

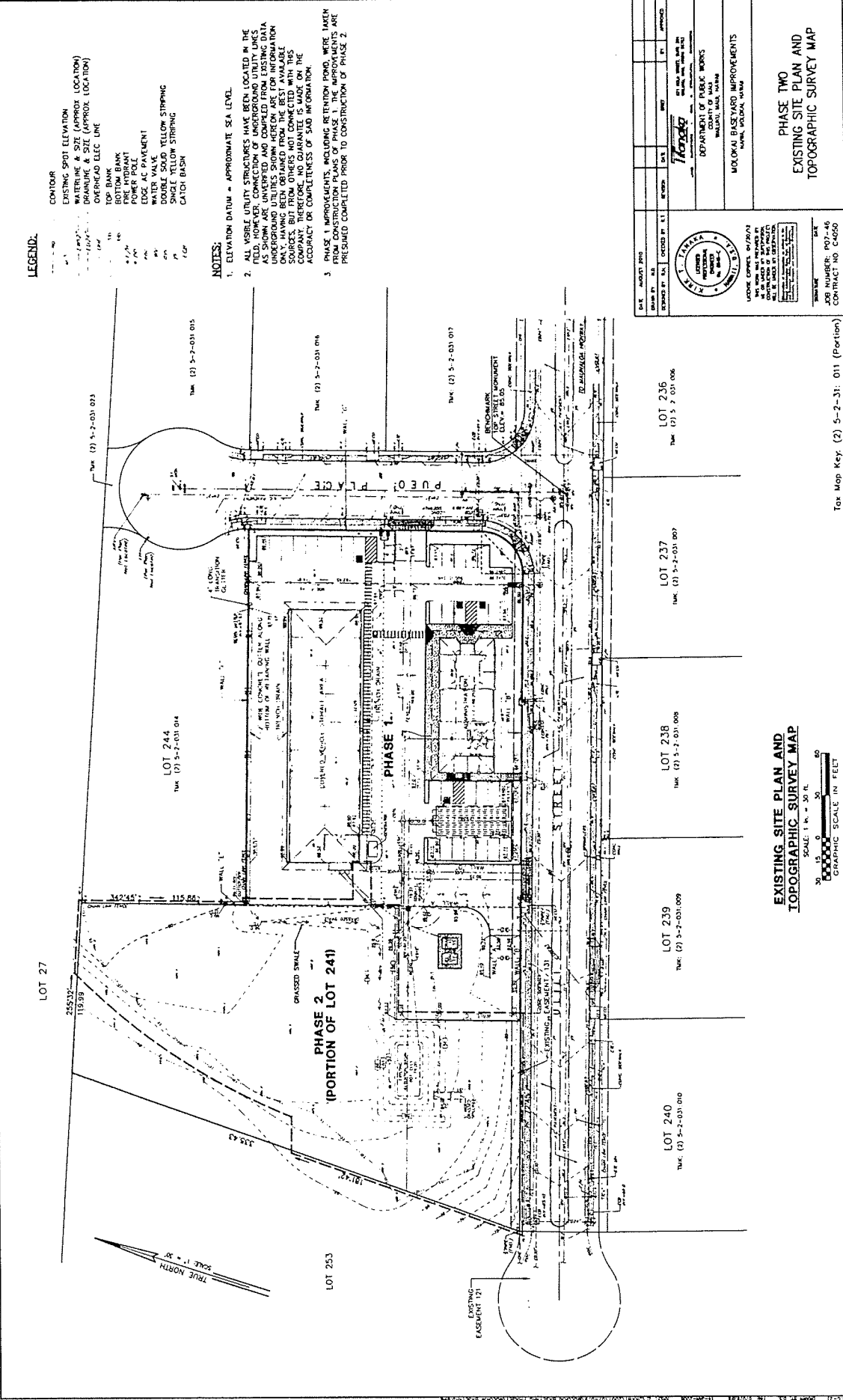

**EXISTING SITE PLAN AND TOPOGRAPHIC SURVEY MAP**

SCALE 1" = 30' FT.  
GRAPHIC SCALE IN FEET

Top Map Key: (2) 5-2-31: 011 (Portion)

SHEET C-2 OF 8 SHEETS

DATE: MARCH 1988	DESIGNED BY: A.L. GIBSON	CHECKED BY: J.M. GIBSON	DATE: 1988	BY: J.M. GIBSON
DEPARTMENT OF PUBLIC WORKS DIVISION OF HIGHWAYS 1400 W. ALASKA STREET ANCHORAGE, ALASKA 99518				
BUCKLE UP! BACKSEAT IMPROVEMENTS STATE OF ALASKA, DENALI STATE PARK				
PHASE TWO EXISTING SITE PLAN AND TOPOGRAPHIC SURVEY MAP				
LICENSEE: J.M. GIBSON JOB NUMBER: P07-46 CONTRACT NO. C4050				







**GRADING LEGEND:**

- FINISHED SPOT ELEVATION  
 TOP AS PAVED  
 TC = TOP CURB  
 TW = TOP WALK  
 TP = TOP PAVEMENT  
 BT = BOTTOM TRENCH WALL  
 FC = FINISH GROUND
- NEW GROUND CONTOUR  
 EXISTING GROUND CONTOUR  
 FINISH SPOT ELEVATION  
 FINISH GROUND CONTOUR (PHASE 1)  
 FINISHED SPOT ELEVATION (PHASE 1)
- WATERLINE & SIZE (APPROX LOCATION)  
 DRAINAGE & SIZE (APPROX LOCATION)  
 OVERHEAD (LEC LINE)  
 TOP BUNKER  
 FUEL HYDRANT  
 POWER POLE  
 EDGE AC PAVEMENT  
 DOUBLE SOLID YELLOW STRIPPING  
 SINGLE YELLOW STRIPPING  
 CATCH BASIN

**NOTES:**

1. ELEVATION DATUM = APPROXIMATE SEA LEVEL.
2. ALL MISCIBLE UTILITY STRUCTURES HAVE BEEN LOCATED IN THE FIELD. HOWEVER, CONNECTION OF UNDERGROUND UTILITY LINES AS SHOWN ARE UNVERIFIED AND ONLY AS SHOWN. ANY CHANGES FROM THE BEST AVAILABLE SOURCES BUT FROM OTHERS NOT CONNECTED WITH THIS COMPANY THEREFORE, NO GUARANTEE IS MADE ON THE ACCURACY OR COMPLETENESS OF SAID INFORMATION.

**DRAINAGE NOTES:**

- A. STORM DRAIN MANHOLE (SDMH)  
 TYPE 1: PRE-CAST CONCRETE DRAIN MANHOLE  
 TYPE 2: MODIFIED SHALLOW DRAIN MANHOLE FOR PAVED AREA  
 SEE MODIFIED DETAIL ON SHEET C-6
- B. GRATED DRAIN INLET (GDI)  
 MODEL SK HEAVY AS MANUFACTURED BY SANTA ROSA CAST PRODUCTS COMPANY OR APPROVED EQUAL
- C. HIGH DENSITY POLYETHYLENE (HDPE) PIPES  
 SUBSECTION 706.10 OF THE 2003 "HAWAII STANDARD SPECIFICATIONS FOR ROAD, BRIDGE AND PUBLIC WORKS (UNADAPTED)"  
 PERFORATED PIPES: TYPE 59 CONFORMING TO SUBSECTION 706.12 OF THE 2003 "HAWAII STANDARD SPECIFICATIONS FOR ROAD, BRIDGE AND PUBLIC WORKS CONSTRUCTION"

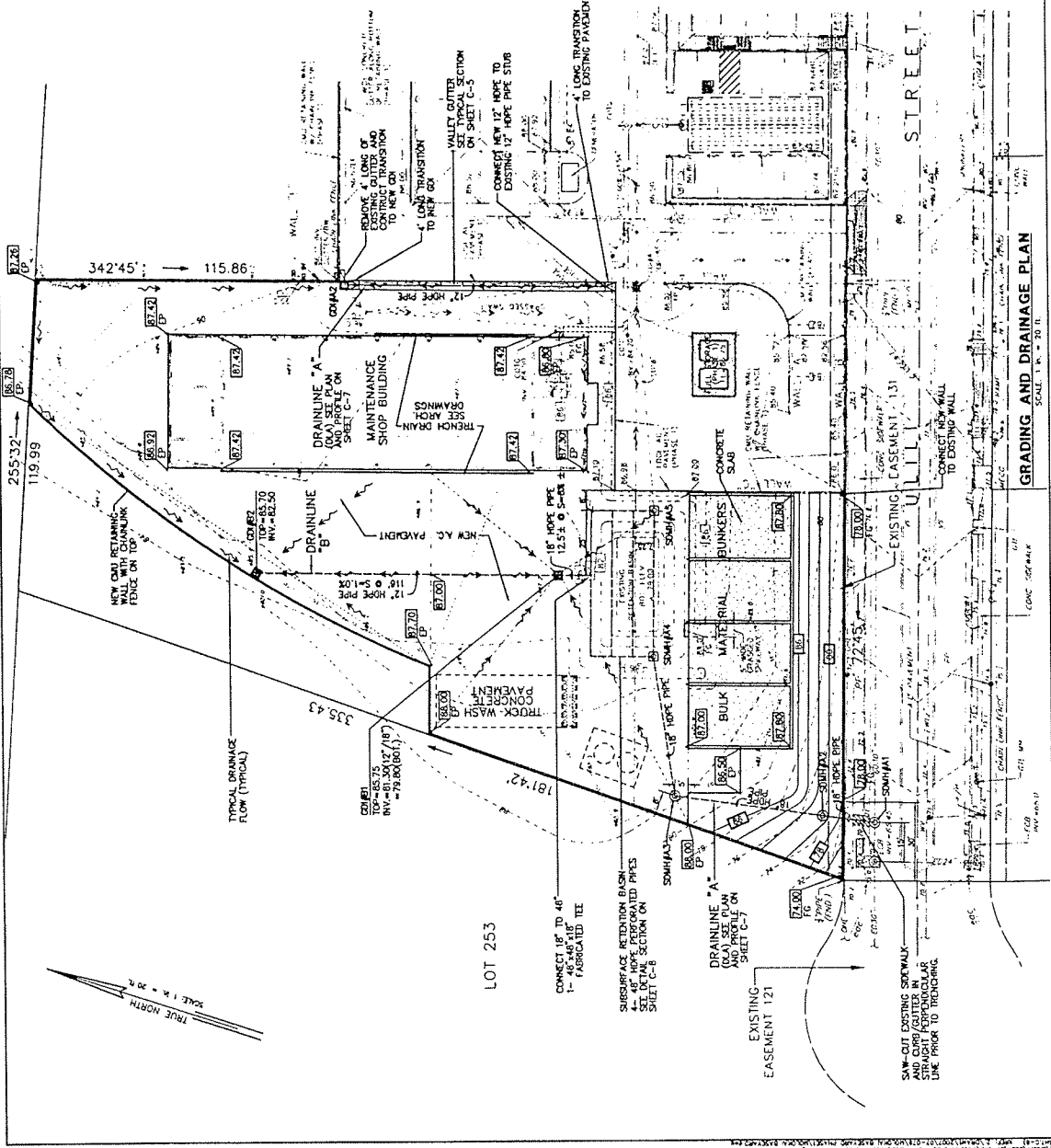

**GRADING AND DRAINAGE PLAN**  
 SCALE 1" = 20' II

DATE	DESCRIPTION	BY	APP'D
11/11/11	REVISED	...	...
11/11/11	REVISED	...	...
11/11/11	REVISED	...	...

**Legend**  
 DEPARTMENT OF PUBLIC WORKS  
 HONOLULU, HAWAII

**WOLONAN BARRIERS IMPROVEMENTS**  
 WOLONAN BARRIERS IMPROVEMENTS  
 WOLONAN BARRIERS IMPROVEMENTS

**PHASE TWO**  
**GRADING AND**  
**DRAINAGE PLAN**

USDA FOREST SERVICE  
 HONOLULU, HAWAII  
 CONTRACT NO. CA050

SHEET C-6 OF 8 SHEETS



SEP 15 2011

NEIL ABERCROMBIE  
GOVERNOR



BRUCE A. COPPA  
COMPTROLLER

JAN S. GOUVEIA  
DEPUTY COMPTROLLER

STATE OF HAWAII  
DEPARTMENT OF ACCOUNTING AND GENERAL SERVICES

P.O. BOX 119, HONOLULU, HAWAII 96810-0119

(P)1207.1

SEP 14 2011

Mr. Shayne R. Agawa  
Department of Public Works  
200 S. High Street  
Wailuku, Maui, Hawaii'i 96793

Dear Mr. Agawa:

Subject: Draft Environmental Assessment (EA) for the  
Proposed Molokai Baseyard Improvements at  
Tax Map Key (2) 5-2-031:011,012 and 013  
Naiwa, Moloka'i, Hawaii'i

Thank you for the opportunity to provide comments for the subject project. This project does not impact any of the Department of Accounting and General Services' projects or existing facilities in the general area. We have no comments to offer at this time.

If you have any questions, please call me at 586-0400 or have your staff call Mr. Alva Nakamura, of the Public Works Division, at 586-0488.

Sincerely,

A handwritten signature in black ink, appearing to read "B. Coppa".  
BRUCE A. COPPA  
State Comptroller

- c. ✓ Ms. Colleen Suyama, Munekiyo & Hiraga, Inc.  
Mr. David Victor, DAGS Maui



MICHAEL T. MUNEKIYO  
GWEN OHASHI HIRAGA  
MITSURU "MICH" HIRANO  
KARLYNN FUKUDA

MARK ALEXANDER ROY

October 17, 2011

Bruce Coppa, State Comptroller  
Department of Accounting and General Services  
P. O. Box 119  
Honolulu, Hawaii 96810-0119

SUBJECT: County of Maui Proposed Molokai Baseyard Improvements at 15  
Pueo Place, TMK (2) 5-2-032:011, 012 and 013, Naiwa, Molokai,  
Hawaii

---

Dear Mr. Coppa:

On behalf of the Department of Public Works (DPW), we thank you for your Department's letter of September 14, 2011, responding to our request for review of the Draft Environmental Assessment (EA). We appreciate your review of the document and your conveying confirmation that the Department has no comment.

Thank you again for participating in the Chapter 343, Hawaii Revised Statutes (HRS), review process. A copy of your letter will be included in the Final EA. If additional information or clarification is required, please do not hesitate to contact me at (808) 244-2015.

Very truly yours,

Colleen Suyama  
Senior Associate

CS:yp

cc: Shayne Agawa, Department of Public Works, Engineering Division

K:\DATA\COM\DPW Molokai\B\DAGS.DEA Comment.ltr.doc

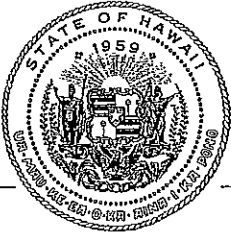

SEP 22 2011

NEIL ABERCROMBIE  
GOVERNOR  
RICHARD C. LIM  
DIRECTOR  
MARY ALICE EVANS  
DEPUTY DIRECTOR  
JESSE K. SOUKI  
DIRECTOR  
OFFICE OF PLANNING

**DEPARTMENT OF BUSINESS,  
ECONOMIC DEVELOPMENT & TOURISM**

**OFFICE OF PLANNING**

235 South Beretania Street, 6th Floor, Honolulu, Hawaii 96813  
Mailing Address: P.O. Box 2359, Honolulu, Hawaii 96804

Telephone: (808) 587-2846  
Fax: (808) 587-2824

Ref. No. P-13411

September 20, 2011

Mr. Shayne R. Agawa  
Department of Public Works  
County of Maui  
200 S. High Street  
Wailuku, Hawaii 96793

Dear Mr. Agawa:

Subject: Draft Environmental Assessment  
Department of Public Works, Proposed Molokai Baseyard Improvements

Thank you for the opportunity to provide comments on the Draft Environmental Assessment (DEA) for the Maui Department of Public Works' Proposed Molokai Baseyard Improvements, located in Naiwa, Molokai, Hawaii, and identified as TMKs: (2) 5-02-031: 011, 012, and 013.

The Office of Planning has reviewed the DEA and has no comments to offer at this time.

The above constitutes the Office of Planning's comments on the proposed project and DEA, and does not imply the Office's support or approval of the project or any subsequent permits or entitlements that will be required for the proposed project.

Please do not hesitate to contact Leo Asuncion, CZM Program Manager, at 587-2875, should you have any questions.

Sincerely,

Jesse K. Souki  
Director

c: /Ms. Colleen Suyama, Munekiyo & Hiraga, Inc.



MICHAEL T. MUNEKIYO  
GWEN OHASHI HIRAGA  
MITSURU "MICH" HIRANO  
KARLYNN FUKUDA

MARK ALEXANDER ROY

October 17, 2011

Jesse K. Souki, Director  
Office of Planning  
P.O. Box 2359  
Honolulu, Hawaii 96804

SUBJECT: County of Maui Proposed Molokai Baseyard Improvements at 15 Puelo Place, TMK (2) 5-2-032:011, 012 and 013, Naiwa, Molokai, Hawaii, Ref. No. P-13411

Dear Mr. Souki:

On behalf of the Department of Public Works (DPW), we thank you for your Department's letter of September 20, 2011, responding to our request for review of the Draft Environmental Assessment (EA). We appreciate your review of the document and your conveying confirmation that your office has no comment.

Thank you again for participating in the Chapter 343, Hawaii Revised Statutes (HRS), review process. A copy of your letter will be included in the Final EA. If additional information or clarification is required, please do not hesitate to contact me at (808) 244-2015.

Very truly yours,

Colleen Suyama  
Senior Associate

CS:yp

cc: Shayne Agawa, Department of Public Works, Engineering Division

K:\DATA\COM\DPW Molokai\BY\OP.DEA Comment\lfr.doc



STATE OF HAWAII  
DEPARTMENT OF EDUCATION  
P.O. BOX 2360  
HONOLULU, HAWAII 96804

OFFICE OF THE SUPERINTENDENT

September 27, 2011

Mr. Shayne R. Agawa, Engineer  
Department of Public Works  
County of Maui  
200 S. High Street  
Wailuku, Hawaii 96793

Dear Mr. Agawa:

Subject: Draft Environmental Assessment for the Proposed Molokai Baseyard Improvements at Tax Map Key (2) 5-2-031:011, 012, and 013, Naiwa, Molokai, Hawaii

Thank you for the opportunity to review the Draft Environmental Assessment for the proposed Molokai Baseyard improvements project. The Department of Education has reviewed the draft report has no comment to offer.

If you have any questions, please call Roy Ikeda of the Facilities Development Branch at (808) 377-8301.

Very truly yours,

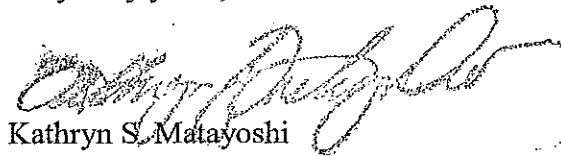
  
Kathryn S. Matayoshi  
Superintendent

KSM:jmb

c: ✓ Colleen Suyama, Munekiyo & Hiraga, Inc.  
Randolph G. Moore, Assistant Superintendent





MICHAEL T. MUNEKIYO  
GWEN OHASHI HIRAGA  
MITSURU "MICH" HIRANO  
KARLYNN FUKUDA

MARK ALEXANDER ROY

October 17, 2011

Kathryn S. Matayoshi, Superintendent  
Department of Education  
P.O. Box 2360  
Honolulu, Hawaii 96804

SUBJECT: County of Maui Proposed Molokai Baseyard Improvements at 15  
Pueo Place, TMK (2) 5-2-032:011, 012, and 013, Naiwa, Molokai,  
Hawaii

Dear Ms. Matayoshi:

On behalf of the Department of Public Works (DPW), we thank you for your Department's letter of September 27, 2011, responding to our request for review of the Draft Environmental Assessment (EA). We appreciate your review of the document and your conveying confirmation that the Department has no comments.

Thank you again for participating in the Chapter 343, Hawaii Revised Statutes (HRS), review process. A copy of your letter will be included in the Final EA. If additional information or clarification is required, please do not hesitate to contact me at (808) 244-2015.

Very truly yours,

Colleen Suyama  
Senior Associate

CS:tn

cc: Shayne Agawa, Department of Public Works, Engineering Division

K:\DATA\COMDPW Molokai\BY\DOE.DraftEA.response.ltr.doc



SEP 28 2011

LORETTA J. FUDDY, A.C.S.W., M.P.H.  
DIRECTOR OF HEALTH

LORRIN W. PANG, M.D., M.P.H.  
DISTRICT HEALTH OFFICER

**STATE OF HAWAII**  
**DEPARTMENT OF HEALTH**  
**MAUI DISTRICT HEALTH OFFICE**  
54 HIGH STREET  
WAILUKU, HAWAII 96793

September 27, 2011

Mr. Shayne R. Agawa, Engineer  
Department of Public Works  
County of Maui  
200 South High Street  
Wailuku, Hawaii 96793

Dear Mr. Agawa:

**Subject: Draft Environmental Assessment for the Proposed Molokai Baseyard  
Improvements, Naiwa, Molokai, Hawaii  
TMK: (2) 5-2-031:011, 012 and 013**

Thank you for the opportunity to review this project. We have the following comments to offer:

1. National Pollutant Discharge Elimination System (NPDES) permit coverage maybe required for this project. The Clean Water Branch should be contacted at 808 586-4309.
2. The noise created during the construction phase of the project may exceed the maximum allowable levels as set forth in Hawaii Administrative Rules (HAR), Chapter 11-46, "Community Noise Control." A noise permit may be required and should be obtained before the commencement of work. The Indoor & Radiological Health Branch should be contacted at 808 586-4700.

It is strongly recommended that the Standard Comments found at the Department's website: <http://hawaii.gov/health/environmental/env-planning/landuse/landuse.html> be reviewed, and any comments specifically applicable to this project should be adhered to.

Mr. Shayne R. Agawa  
September 27, 2011  
Page 2

Should you have any questions, please call me at 808 984-8230 or E-mail me at [patricia.kitkowski@doh.hawaii.gov](mailto:patricia.kitkowski@doh.hawaii.gov).

Sincerely,

A handwritten signature in black ink that reads "Patti Kitkowski". The signature is written in a cursive style with a large initial "P" and a long, sweeping underline.

Patti Kitkowski  
District Environmental Health Program Chief

c Colleen Suyama



MICHAEL T. MUNEKIYO  
GWEN DHASHI HIRAGA  
MITSURU "MICH" HIRANO  
KARLYNN FUKUDA

MARK ALEXANDER RUY

October 17, 2011

Patti Kitkowski  
District Environmental Health Program Chief  
Department of Health  
Maui District Health Office  
54 High Street  
Wailuku, Hawaii 96793

SUBJECT: County of Maui Proposed Molokai Baseyard Improvements at 15  
Pueo Place, TMK (2) 5-2-032:011, 012 and 013, Naiwa, Molokai,  
Hawaii

Dear Ms. Kitkowski:

On behalf of the Department of Public Works (DPW), we thank you for your Department's letter of September 27, 2011, responding to our request for review of the Draft Environmental Assessment (EA). We offer the following information in response to your comments in the order listed in your letter.

1. As applicable, a National Pollutant Discharge Elimination System (NPDES) permit will be obtained prior to the initiation of construction. The DPW will confirm the applicability of the NPDES Permit with the Department of Health prior to construction.
2. As applicable, a noise permit will be obtained prior to the initiation of construction. The project contractor will confirm the applicability of a noise permit with the Department of Health prior to construction.

Patti Kitkowski  
October 17, 2011  
Page 2

We appreciate your review of the document. Thank you again for participating in the Chapter 343, Hawaii Revised Statutes (HRS), review process. A copy of your letter will be included in the Final EA. If additional information or clarification is required, please do not hesitate to contact me at 244-2015.

Very truly yours,



Colleen Suyama  
Senior Associate

CS:yp

cc: Shayne Agawa, Department of Public Works, Engineering Division

K:\DATA\COMDPW Molokai\BY\DOH Maui DEA Comment.ltr.doc



**STATE OF HAWAII**  
**DEPARTMENT OF HEALTH**  
P.O. BOX 3378  
HONOLULU, HI 96801-3378

In reply, please refer to:  
EMD/SHWB

October 3, 2011

S0939LO

Ms. Colleen Suyama, Senior Associate  
Munekiyo & Hiraga, Inc.  
305 High Street, Suite 104  
Wailuku, Hawaii 96793

Dear Ms. Suyama:

**SUBJECT:** Draft Environmental Assessment for the Proposed Molokai Baseyard  
Improvements at Tax Map Key (2) 5-2-031:001,012 and 013, Naiwa, Molokai

Thank you for the opportunity to review and offer comments on the subject document. The document has been reviewed by the Office of Solid Waste Management (OSWM), Hazardous Waste (HW) Section, and Underground Storage Tank (UST) Section of the Solid and Hazardous Waste Branch. The OSWM and HW sections have no comments at this time. The UST section offers the following comments on the draft EA:

The document mentions that a fuel storage tank will be installed in the project area. It is unclear whether the fuel storage tank is an underground or an aboveground tank. The state regulation requires the owner/operator to obtain a permit prior to the installation and operation of new USTs. In addition, a new UST system must have secondary containment. Refer to Subchapter 2-5 of the Hawaii Administrative Rules.

Copies of the state regulations are found on DOH's website at:  
[www.hawaii.gov/health/environmental/waste/ust](http://www.hawaii.gov/health/environmental/waste/ust).

Please contact Ms. Roxanne Kwan of our Underground Storage Tank Section at (808) 586-4226, with any questions regarding these comments.

Sincerely,

A handwritten signature in cursive script, appearing to read "Steven Y.K. Chang".

STEVEN Y.K. CHANG, P.E., CHIEF  
Solid and Hazardous Waste Branch



MICHAEL T. MUNEKIYO  
GWEN DHASHI HIRAGA  
MITSURU "MICH" HIRANO  
KARLYNN FUKUDA

MARK ALEXANDER ROY

October 17, 2011

Steven Y.K. Chang, P.E., Chief  
Solid and Hazardous Waste Branch  
Department of Health  
P.O. Box 3378  
Honolulu, Hawaii 96801-3378

SUBJECT: County of Maui Proposed Molokai Baseyard Improvements at 15  
Pueo Place, TMK (2) 5-2-032:011, 012 and 013, Naiwa, Molokai,  
Hawaii

Dear Mr. Chang:

On behalf of the Department of Public Works (DPW), we thank you for your Department's letter of October 3, 2011 responding to our request for review of the Draft Environmental Assessment (EA). In response to your comment on the fuel storage tank please be advised that the DPW proposes to relocate the existing above ground double wall fuel storage tank from its existing baseyard to the new location. The relocated tank will be above ground. The existing fuel storage tank meets the requirements of the State Department of Health.

We appreciate your review of the document. Thank you again for participating in the Chapter 343, HRS, review process. A copy of your letter will be included in the Final EA. If additional information or clarification is required, please do not hesitate to contact me at (808) 244-2015.

Very truly yours,

Colleen Suyama  
Senior Associate

CS:tn

cc: Shayne Agawa, Department of Public Works, Engineering Division  
Kirk Tanaka, R.T. Tanaka Engineers, Inc.

K:\DATA\COMDPW Molokai\BY\DOHSolidWaste.DEAresponse.ltr.doc

SEP 13 2011

NEIL ABERCROMBIE  
GOVERNOR



DWIGHT TAKAMINE  
DIRECTOR

AUDREY HIDANO  
DEPUTY DIRECTOR

**STATE OF HAWAII**  
**DEPARTMENT OF LABOR AND INDUSTRIAL RELATIONS**  
830 PUNCHBOWL STREET, ROOM 321  
HONOLULU, HAWAII 96813  
www.hawaii.gov/labor  
Phone: (808) 586-8844/Fax: (808) 586-9099

September 9, 2011

Shayne R. Agawa, Engineer  
Department of Public Works  
200 S. High Street  
Wailuku, HI 96793

Dear Shayne Agawa:

This is in response to your request for comments dated September 6, 2011 on the Draft Environmental Assessment for the proposed Molokai Baseyard Improvements project located in Naiwa, on the island of Molokai. The Department of Labor and Industrial Relations has no comments, and we foresee no impact on our existing or proposed programs.

Should you have any questions, please call me at 586-8844.

Sincerely,

AUDREY HIDANO  
Deputy Director

c:✓ Colleen Suyama, Munekiyo & Hiraga, Inc.





MICHAEL T. MUNEKIYO  
GWEN OHASHI HIRAGA  
MITSURU "MICH" HIRANO  
KARLYNN FUKUDA

MARK ALEXANDER ROY

October 17, 2011

Audrey Hidano, Deputy Director  
Department of Labor and  
Industrial Relations  
830 Punchbowl Street, Room 321  
Honolulu, Hawaii 96813

SUBJECT: County of Maui Proposed Molokai Baseyard Improvements at 15  
Pueo Place, TMK (2) 5-2-032:011, 012 and 013, Naiwa, Molokai,  
Hawaii

Dear Ms. Hidano:

On behalf of the Department of Public Works (DPW), we thank you for your Department's letter of September 9, 2011, responding to our request for review of the Draft Environmental Assessment (EA). We appreciate your review of the document and your conveying confirmation that the Department has no comment.

Thank you again for participating in the Chapter 343, Hawaii Revised Statutes (HRS), review process. A copy of your letter will be included in the Final EA. If additional information or clarification is required, please do not hesitate to contact me at (808) 244-2015.

Very truly yours,

Colleen Suyama  
Senior Associate

CS:yp

cc: Shayne Agawa, Department of Public Works, Engineering Division

K:\DATA\COM\DPW Molokai\BY\DLIR.DEA Comment.Itr.doc

NEIL ABERCROMBIE  
GOVERNOR OF HAWAII



WILLIAM J. AILA, JR.  
CHAIRPERSON  
BOARD OF LAND AND NATURAL RESOURCES  
COMMISSION ON WATER RESOURCE MANAGEMENT



STATE OF HAWAII  
DEPARTMENT OF LAND AND NATURAL RESOURCES  
LAND DIVISION

POST OFFICE BOX 621  
HONOLULU, HAWAII 96809

October 5, 2011

County of Maui  
Department of Public Works  
Attention: Mr. Shayne R. Agawa, Engineer  
200 S. High Street  
Wailuku, Hawaii 96793

Dear Mr. Agawa:

SUBJECT: Draft Environmental Assessment for the proposed Molokai Baseyard Improvements located at 15 Pueo Place, Naiwa, Island of Molokai; TMK: (2) 5-2-031:11, 12 and 13

Thank you for the opportunity to review and comment on the subject matter. The Department of Land and Natural Resources' (DLNR) Land Division distributed or made available a copy of your report pertaining to the subject matter to DLNR Divisions for their review and comments.

At this time, enclosed are comments from our Engineering Division on the subject matter. Should you have any questions, please feel free to call Darlene Nakamura at (808) 587-0417. Thank you.

Sincerely,

A handwritten signature in black ink, appearing to read "Russell Y. Tsuji".

Russell Y. Tsuji  
Land Administrator

Enclosure

cc: Munekiyo & Hiraga, Inc. (w/copies) (via email: [planning@mhplanning.com](mailto:planning@mhplanning.com))  
Attention: Ms. Colleen Suyama, Senior Associate

No. of Pages: 3

NEIL ABERCROMBIE  
GOVERNOR OF HAWAII



11 SEP 28 AM 11:01  
WILLIAM J. AILA, JR.  
CHAIRPERSON  
COMMISSION ON WATER RESOURCES  
REMANAGEMENT



STATE OF HAWAII  
DEPARTMENT OF LAND AND NATURAL RESOURCES  
LAND DIVISION

POST OFFICE BOX 621  
HONOLULU, HAWAII 96809

September 26, 2011

MEMORANDUM

TO:

**DLNR Agencies:**

- Div. of Aquatic Resources
- Div. of Boating & Ocean Recreation
- Engineering Division
- Div. of Forestry & Wildlife
- Div. of State Parks
- Commission on Water Resource Management
- Office of Conservation & Coastal Lands
- Land Division - Maui District
- Historic Preservation

FROM:

*R* Russell Y. Tsuji, Land Administrator *~*

SUBJECT:

Draft Environmental Assessment for the proposed Molokai Baseyard Improvements

LOCATION:

15 Pueo Place, Naiwa, Island of Molokai; TMK: (2) 5-2-031:11, 12 and 13

APPLICANT:

Munekiyo & Hiraga, Inc. on behalf of County of Maui

Transmitted for your review and comment on the above referenced document. We would appreciate your comments on this document. Please submit any comments by October 4, 2011.

If no response is received by this date, we will assume your agency has no comments. If you have any questions about this request, please contact Darlene Nakamura at 587-0417. Thank you.

Attachments

- We have no objections.
- We have no comments.
- Comments are attached.

Signed: *R. Y. Tsuji*  
Date: 9/28/11

cc: Central Files

RECEIVED  
LAND DIVISION  
2011 SEP 29 A 10:41  
DEPT. OF LAND &  
NATURAL RESOURCES  
STATE OF HAWAII

DEPARTMENT OF LAND AND NATURAL RESOURCES  
ENGINEERING DIVISION

LD/Darlene Nakamura  
RE: DEAMolokaiBaseyardImprovements  
Maui.534

- ( ) We confirm that the project site, according to the Flood Insurance Rate Map (FIRM), is located in Flood Zone \_\_\_\_.
- ( ) Please take note that the project site, according to the Flood Insurance Rate Map (FIRM), is located in Zone \_\_\_\_.
- ( ) Please note that the correct Flood Zone Designation for the project site according to the Flood Insurance Rate Map (FIRM) is \_\_\_\_.
- ( ) Please note that the project must comply with the rules and regulations of the National Flood Insurance Program (NFIP) presented in Title 44 of the Code of Federal Regulations (44CFR), whenever development within a Special Flood Hazard Area is undertaken. If there are any questions, please contact the State NFIP Coordinator, Ms. Carol Tyau-Beam, of the Department of Land and Natural Resources, Engineering Division at (808) 587-0267.

Please be advised that 44CFR indicates the minimum standards set forth by the NFIP. Your Community's local flood ordinance may prove to be more restrictive and thus take precedence over the minimum NFIP standards. If there are questions regarding the local flood ordinances, please contact the applicable County NFIP Coordinators below:

- ( ) Mr. Robert Sumitomo (808) 768-8097 or Mr. Mario Siu Li at (808) 768-8098 of the City and County of Honolulu, Department of Planning and Permitting.
  - ( ) Mr. Frank DeMarco at (808) 961-8042 of the County of Hawaii, Department of Public Works.
  - ( ) Mr. Francis Cerizo at (808) 270-7771 of the County of Maui, Department of Planning.
  - ( ) Ms. Wynne Ushigome at (808) 241-4890 of the County of Kauai, Department of Public Works.
- ( ) The applicant should include water demands and infrastructure required to meet project needs. Please note that projects within State lands requiring water service from the Honolulu Board of Water Supply system will be required to pay a resource development charge, in addition to Water Facilities Charges for transmission and daily storage.
  - ( ) The applicant should provide the water demands and calculations to the Engineering Division so it can be included in the State Water Projects Plan Update.

( ) Additional Comments: \_\_\_\_\_

(X) **Other: Our previous comments dated July 5, 2011, which was included in the Draft Environmental Assessment, still apply.**

Should you have any questions, please call Ms. Suzie S. Agraan of the Planning Branch at 587-0258.

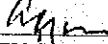
Signed:   
CARTY S. CHANG, CHIEF ENGINEER

Date: 9/29/11



MICHAEL T. MUNEKIYO  
GWEN OHASHI HIRAGA  
MITSURU "MICH" HIRANO  
KARLYNN FUKUDA

MARK ALEXANDER ROY

October 18, 2011

Mr. Russell Tsuji, Land Administrator  
Department of Land and Natural Resources  
P.O. Box 621  
Honolulu, Hawaii 96809

SUBJECT: County of Maui Proposed Molokai Baseyard Improvements at 15  
Pueo Place, TMK (2) 5-2-032:011, 012 and 013, Naiwa, Molokai,  
Hawaii

Dear Mr. Tsuji:

On behalf of the Department of Public Works (DPW), we thank you for your Department's letter of October 5, 2011 responding to our request for review of the Draft Environmental Assessment (EA). Please note that your Department's July 15, 2011 comments were addressed in the attached response letter dated August 12, 2011 acknowledging the flood zone for the subject project. See Exhibit "A".

Thank you again for participating in the Chapter 343, HRS, review process. A copy of your letter will be included in the Final EA. If additional information or clarification is required, please do not hesitate to contact me at (808) 244-2015.

Very truly yours,

Colleen Suyama  
Senior Associate

CS:tn

Attachment

cc: Shayne Agawa, Department of Public Works, Engineering Division

K:\DATA\COM\DPW Molokai\BYDLNR.DEA\response.ltr.doc



MICHAEL T. MUNEKIYO  
GWEN DHASHI HIRAGA  
MITSURU "MICH" HIRANO  
KARLYNN FUKUDA

MARK ALEXANDER ROY

August 12, 2011

Russell Y. Tsuji, Administrator  
Department of Land and Natural  
Resources - Land Division  
P.O. Box 621  
Honolulu, Hawaii 96809

SUBJECT: Early Consultation on the Proposed Molokai Baseyard  
Improvements at 15 Pueo Place, TMK (2) 5-2-031:011, 012 and  
013, Naiwa, Molokai, Hawaii

Dear Mr. Tsuji:

Thank you for your letter of July 15, 2011 responding to our request for early consultation in preparation of a Draft Environmental Assessment (EA) for the proposed Molokai Baseyard Improvements. We acknowledge the project site is located within Flood Zone X and the Flood Insurance Program does not have any regulations for developments within this zone.

Thank you again for your participation in the Chapter 343, Hawaii Revised Statutes (HRS) review process. A copy of your letter will be included in the Draft EA. A copy of the Draft EA will be sent to your department for review and comment. In the meantime, if there are any questions or if additional information is needed, please feel free to contact me at (808) 244-2015.

Very truly yours,

Colleen Suyama  
Senior Associate

CS:mge

Cc: Shayne Agawa, Engineer, Department of Public Works, Engineering Division

K:\DATA\COMDPW Molokai\BYDLNR-Land,DraftEA.ec\response\lr.doc

305 High Street, Suite 104 • Wailuku, Hawaii 96793 • ph: (808)244-2015 • fax: (808)244-8729 • [planning@mhplanning.com](mailto:planning@mhplanning.com) • [www.mhplanning.com](http://www.mhplanning.com)

**EXHIBIT A**

NEIL ABERCROMBIE  
GOVERNOR OF HAWAII



WILLIAM J. AILA, JR.  
CHAIRPERSON  
BOARD OF LAND AND NATURAL RESOURCES  
COMMISSION ON WATER RESOURCE MANAGEMENT



STATE OF HAWAII  
DEPARTMENT OF LAND AND NATURAL RESOURCES  
LAND DIVISION

POST OFFICE BOX 621  
HONOLULU, HAWAII 96809

October 18, 2011

County of Maui  
Department of Public Works  
Attention: Shayne R. Agawa, Engineer  
200 S. High Street  
Wailuku, Hawaii 96793

via email: [shayne.agawa@co.maui.hi.us](mailto:shayne.agawa@co.maui.hi.us)

Dear Mr. Agawa:

SUBJECT: Draft Environmental Assessment for the proposed Molokai Baseyard Improvements located at 15 Pueo Place, Naiwa, Island of Molokai; TMK: (2) 5-2-031:11, 12 and 13

Thank you for the opportunity to review and comment on the subject matter. In addition to the comments previously sent you on October 5, 2011, enclosed are comments from our Division of Aquatic Resources on the subject matter. Should you have any questions, please feel free to call Darlene Nakamura at 587-0417. Thank you.

Sincerely,

A handwritten signature in black ink, appearing to read "Russell Y. Tsuji".

Russell Y. Tsuji  
Land Administrator

Enclosure

cc: Munekiyo & Hiraga, Inc. (w/copy) (via email: [planning@mhplanning.com](mailto:planning@mhplanning.com))  
Attention: Ms. Colleen Suyama, Senior Associate

No. of Pages: 2

LD

NEIL ABERCROMBIE  
GOVERNOR OF HAWAII

RECEIVED  
LAND DIVISION



WILLIAM J. JAILA, JR.  
CHAIRPERSON  
BOARD OF LAND AND NATURAL RESOURCES  
COMMISSION ON WATER RESOURCE MANAGEMENT

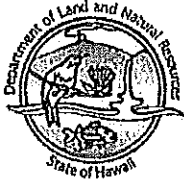

2011 OCT -6 P 2:51  
DEPT. OF LAND &  
NATURAL RESOURCES  
STATE OF HAWAII

STATE OF HAWAII  
DEPARTMENT OF LAND AND NATURAL RESOURCES  
LAND DIVISION  
POST OFFICE BOX 621  
HONOLULU, HAWAII 96809

September 26, 2011

DARLENE

MEMORANDUM

TO:

DLNR Agencies:



- X Div. of Aquatic Resources *CD IN LAND DIVISION, ROOM 200*
- Div. of Boating & Ocean Recreation
- X Engineering Division
- X Div. of Forestry & Wildlife
- Div. of State Parks
- X Commission on Water Resource Management
- Office of Conservation & Coastal Lands
- X Land Division - Maui District
- X Historic Preservation

FROM:

*Russell Y. Tsuji, Land Administrator*

SUBJECT:

Draft Environmental Assessment for the proposed Molokai Baseyard Improvements

LOCATION:

15 Pueo Place, Naiwa, Island of Molokai; TMK: (2) 5-2-031:11, 12 and 13

APPLICANT:

Munekiyo & Hiraga, Inc. on behalf of County of Maui

Transmitted for your review and comment on the above referenced document. We would appreciate your comments on this document. Please submit any comments by October 4, 2011.

If no response is received by this date, we will assume your agency has no comments. If you have any questions about this request, please contact Darlene Nakamura at 587-0417. Thank you.

Attachments

- (X) We have no objections.
- (X) We have no comments.
- ( ) Comments are attached.

Signed: *[Signature]*  
Date: 10/4/11

cc: Central Files





MICHAEL T. MUNEKIYO  
GWEN OHASHI HIRAGA  
MITSURU "MICH" HIRANO  
KARLYNN FUKUDA

MARK ALEXANDER ROY

October 24, 2011

Russell Y. Tsuji, Land Administrator  
Department of Land and Natural  
Resources – Land Division  
P.O. Box 621  
Honolulu, Hawaii 96809

**SUBJECT:** County of Maui Proposed Molokai Baseyard Improvements at 15  
Pueo Place, TMK (2) 5-2-032:011, 012 and 013, Naiwa, Molokai,  
Hawaii

---

Dear Mr. Tsuji:

On behalf of the Department of Public Works (DPW), we thank you for your Department's letter of October 18, 2011, responding to our request for review of the Draft Environmental Assessment (EA). We appreciate your review of the document and your conveying confirmation that your Department's Division of Aquatic Resources has no objections to the project.

Thank you again for participating in the Chapter 343, Hawaii Revised Statutes (HRS), review process. A copy of your letter will be included in the Final EA. If additional information or clarification is required, please do not hesitate to contact me at (808) 244-2015.

Very truly yours,

Colleen Suyama  
Senior Associate

CS:tn

Attachment

cc: Shayne Agawa, Department of Public Works, Engineering Division

K:\DATA\COM\DPW Molokai\BYDLNR2.DEAresponse.ltr.doc

NEIL ABERCROMBIE  
GOVERNOR OF HAWAII

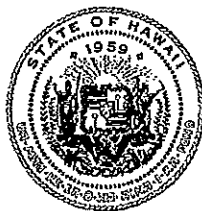

STATE OF HAWAII  
DEPARTMENT OF LAND AND NATURAL RESOURCES

STATE HISTORIC PRESERVATION DIVISION  
601 KAMOKILA BOULEVARD, ROOM 555  
KAPOLEI, HAWAII 96707

WILLIAM J. AHLA, JR.  
CHAIRPERSON  
BOARD OF LAND AND NATURAL RESOURCES  
COMMISSION ON WATER RESOURCE MANAGEMENT

GUY KADLUKUKUI  
FIRST DEPUTY

WILLIAM M. TAM  
DEPUTY DIRECTOR - WATER

AQUATIC RESOURCES  
BOATING AND OCEAN RECREATION  
BUREAU OF CONVEYANCES  
COMMISSION ON WATER RESOURCE MANAGEMENT  
CONSERVATION AND COASTAL LANDS  
CONSERVATION AND RESOURCES ENFORCEMENT  
ENGINEERING  
FORESTRY AND WILDLIFE  
HISTORIC PRESERVATION  
KAIKOLAWE ISLAND RESERVE COMMISSION  
LAND  
STATE PARKS

September 7, 2011

Shayne R. Agawa, Engineer  
County of Maui, Department of Public Works  
Via fax to: (808) 270-7272

LOG NO: 2011.2394  
DOC NO: 1109MD14  
Archaeology

Dear Mr. Agawa:

**SUBJECT: Chapter 6E-8 Historic Preservation Review –  
Draft Environmental Assessment, Molokai Baseyard  
Na'iwa Ahupua'a, Moloka'i District, Island of Moloka'i  
TMK: (2) 5-2-031:011, 012 & 013**

Thank you for the opportunity to comment on the aforementioned project which we received on September 7, 2011. Our review is based on reports, correspondence, maps and aerial photographs kept on file at the State Historic Preservation Division.

A search of our records indicates that the land of these parcels was previously graded during development of the Molokai Industrial Park Subdivision. We previously reviewed earlier grading permit applications for this project and determined that no historic properties would be affected (*Log No. 2011.0610, Doc No. 1103MD76*).

Based on the information above, we determine that there will be **no historic properties affected** by this proposed project. In the event that historic properties, including concentrations of artifacts, human skeletal remains, subsurface cultural deposits, or structural remnants over 50 years in age are identified during the grubbing activities, please stop all work in the vicinity of the find, protect the find from additional disturbance, and contact the State Historic Preservation Division, Maui Island Section immediately at (808) 243-1285. If you have questions about this letter please contact me at (808) 243-5169 or via email to: [morgan.e.davis@hawaii.gov](mailto:morgan.e.davis@hawaii.gov).

Aloha,

Morgan E. Davis  
Lead Archaeologist, Maui Island Section  
State Historic Preservation Division

Cc: Maui County CRC, Department of Planning, 250 S. High Street, Wailuku, Hawaii 96793  
Coleen Suyama, Senior Associate, Munekiyo & Hiraga, Inc., 305 High Street, Ste. 104, Wailuku, Hawaii 96793



MICHAEL T. MUNEKIYO  
GWEN OHASHI HIRAGA  
MITSURU "MICH" HIRANO  
KARLYNN FUKUDA

MARK ALEXANDER ROY

October 17, 2011

Morgan E. Davis, Lead Archaeologist  
Maui Island Section  
State Historic Preservation Division  
601 Kamokila Boulevard, Room 555  
Honolulu, Hawaii 96707

SUBJECT: County of Maui Proposed Molokai Baseyard Improvements at 15  
Pueo Place, TMK (2) 5-2-032:011, 012 and 013, Naiwa, Molokai,  
Hawaii

Dear Ms. Davis:

On behalf of the Department of Public Works (DPW), we thank you for your Department's letter of September 7, 2011, responding to our request for review of the Draft Environmental Assessment (EA). We appreciate your review of the document and your conveying confirmation that the project will have no effect on historic properties. Further, in the event historic properties are encountered during ground altering work, all work will stop in the immediate area and the State Historic Preservation Division, Maui Island Section shall be notified and appropriate action taken.

Thank you again for participating in the Chapter 343, Hawaii Revised Statutes (HRS), review process. A copy of your letter will be included in the Final EA. If additional information or clarification is required, please do not hesitate to contact me at (808) 244-2015.

Very truly yours,

Colleen Suyama  
Senior Associate

CS:yp

cc: Shayne Agawa, Department of Public Works, Engineering Division

K:\DATA\COMDPW Molokai\BY\SHPD.DEA Comment.ltr.doc

OCT 20 2011

NEIL ABERCROMBIE  
GOVERNOR



STATE OF HAWAII  
DEPARTMENT OF TRANSPORTATION  
869 PUNCHBOWL STREET  
HONOLULU, HAWAII 96813-5097

GLENN M. OKIMOTO  
DIRECTOR

Deputy Directors  
JADE T. BUTAY  
FORD N. FUCHIGAMI  
RANDY GRUNE  
JADINE URASAKI

IN REPLY REFER TO:  
STP 8.0603

October 11, 2011

Mr. Shayne R. Agawa  
Engineer  
County of Maui  
Department of Public Works  
200 South High Street  
Wailuku, Hawaii 96793

Dear Mr. Agawa:

Subject: Molokai Baseyard Improvements  
Draft Environmental Assessment (DEA)

The State Department of Transportation (DOT) previously commented on the subject case during the Environmental Impact Statement Preparation Notice (EISPN) period in its letter STP 8.0492 dated July 19, 2011 (see Section IX of the DEA).

Given the project location and operation, the construction of the County baseyard is not expected to impact the State highway facility, Maunaloa Highway (State Route 460).

DOT appreciates the opportunity to provide comments. If there are any other questions, including the need to meet with DOT Highways Division staff, please contact Mr. David Shimokawa of the DOT Statewide Transportation Planning Office at (808) 831-7976.

Very truly yours,

  
GLENN M. OKIMOTO, Ph.D.  
Director of Transportation

c: Colleen Suyama, Munekiyo & Hiraga



MICHAEL T. MUNEKIYO  
GWEN OHASHI HIRAGA  
MITSURU "MICH" HIRANO  
KARLYNN FUKUDA

MARK ALEXANDER ROY

October 24, 2011

Glenn M. Okimoto, Ph.D.  
Director  
Department of Transportation  
869 Punchbowl Street  
Honolulu, Hawaii 96813-5097

SUBJECT: County of Maui Proposed Molokai Baseyard Improvements at 15 Puelo Place, TMK (2) 5-2-032:011, 012 and 013, Naiwa, Molokai, Hawaii

Dear Mr. Okimoto:

On behalf of the Department of Public Works (DPW), we thank you for your Department's letter of October 11, 2011, responding to our request for review of the Draft Environmental Assessment (EA). We appreciate your review of the document and your conveying confirmation that the project is not expected to impact Maunaloa Highway.

Thank you again for participating in the Chapter 343, Hawaii Revised Statutes (HRS), review process. A copy of your letter will be included in the Final EA. If additional information or clarification is required, please do not hesitate to contact me at (808) 244-2015.

Very truly yours,

A handwritten signature in black ink, appearing to read "Colleen S.", written over a white background.

Colleen Suyama  
Senior Associate

CS:tn  
Attachment

cc: Shayne Agawa, Department of Public Works, Engineering Division

K:\DATA\COM\DPW Molokai\BY\SDOT.DEA\response.hr.doc

OCT 06 2011

NEIL ABERCROMBIE  
GOVERNOR

MAJOR GENERAL DARRYLL D. M. WONG  
DIRECTOR OF CIVIL DEFENSE

EDWARD T. TEIXEIRA  
VICE DIRECTOR OF CIVIL DEFENSE



PHONE (808) 733-4300  
FAX (808) 733-4287

**STATE OF HAWAII**  
**DEPARTMENT OF DEFENSE**  
**OFFICE OF THE DIRECTOR OF CIVIL DEFENSE**  
3949 DIAMOND HEAD ROAD  
HONOLULU, HAWAII 96816-4495

October 4, 2011

Mr. Shayne R. Agawa, Engineer  
Department of Public Works  
County of Maui  
200 South High Street  
Wailuku, Hawaii 96793

Dear Mr. Agawa:

Draft Environmental Assessment (DEA)  
Molokai Baseyard Improvements,  
TMK (2) 5-2-031:011, 012, 013, Naiwa, Molokai

Thank you for the opportunity to comment on the DEA for the Molokai Baseyard Improvement project. The development of an administrative office, maintenance building, and bulk material bunkers in the Industrial Park subdivision will increase the population at risk for natural hazards, such as wildfires and high wind events.

We strongly recommend mitigation measures and plans for continuity of essential services be considered in the planning and design phase of any new construction, as mitigation prevents loss of life and minimizes loss of property. Generally, the cost of integrating mitigation measures during construction is approximately one-third the cost of post-construction implementation.

If you have any questions, please call Havinne Okamura, Hazard Mitigation Planner, at (808)733-4300, extension 556.

Sincerely,

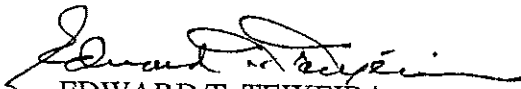
  
EDWARD T. TEIXEIRA  
Vice Director of Civil Defense

c: Munekiyo & Hiraga, Inc. ✓



MICHAEL T. MUNEKIYO  
GWEN OHASHI HIRAGA  
MITSURU "MICH" HIRANO  
KARLYNN FUKUDA

MARK ALEXANDER ROY

October 17, 2011

Major General Darryll Wong,  
Adjutant General  
Office of the Director of Civil Defense  
3949 Diamond Head Road  
Honolulu, Hawaii 96816-4495

SUBJECT: County of Maui Proposed Molokai Baseyard Improvements at 15  
Pueo Place, TMK (2) 5-2-032:011, 012 and 013, Naiwa, Molokai,  
Hawaii

Dear Major General Wong:

On behalf of the Department of Public Works (DPW), we thank you for your Department's letter of October 4, 2011 responding to our request for review of the Draft Environmental Assessment (EA). Your recommendation to incorporate measures to minimize risks from natural hazards has been forwarded to the DPW for their consideration.

Thank you again for participating in the Chapter 343, HRS, review process. A copy of your letter will be included in the Final EA. If additional information or clarification is required, please do not hesitate to contact me at (808) 244-2015.

Very truly yours,

Colleen Suyama  
Senior Associate

CS:tn

cc: Shayne Agawa, Department of Public Works, Engineering Division  
Gerald Hiyakumoto, Architect

K:\DATA\COM\DPW Molokai\BY\Civil.DEA\response.ltr.doc



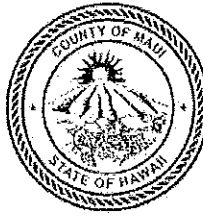

OCT 12 2011

**COUNTY OF MAUI**  
DEPARTMENT OF FIRE AND PUBLIC SAFETY  
FIRE PREVENTION BUREAU

313 MANEA PLACE • WAILUKU, HAWAII 96793  
(808) 244-9161 • FAX (808) 244-1363

October 7, 2011

Munekiyo & Hiraga, Inc.  
Attn: Colleen Suyama , Senior Associate  
305 High Street, Suite 104  
Wailuku, HI 96793

**Subject: Draft EA for Proposed County of Maui, Molokai Baseyard  
15 Pueo Place, Molokai, HI  
TMK (2) 5-2-031:011,012 and 013**

Dear Colleen,

Thank you for the opportunity to comment on this Draft Environmental Assessment for the proposed project. At this time, the Fire Prevention Bureau has no specific comments regarding this assessment.

Our office would like to provide the following information:

- For Industrial-zoned areas, water supply for fire protection shall have a minimum flow of 2500 gallons per minute for a two hour duration. Fire hydrants shall be placed on the service road to all parcels with hydrant spacing a maximum of 250 feet between hydrants.

-Once buildings are to be constructed, the requirements of the 1997 Uniformed Fire Code and County amendment shall be followed. Our office reserves the right to comment on future building permit applications.

If you have any questions, you may call me at 244-9161 ext. 23 or fax at 244-1363.

Sincerely,

A handwritten signature in black ink, appearing to read "Paul Haake", is written over a horizontal line.

Paul Haake  
Captain, Fire Prevention Bureau  
313 Manea Place  
Wailuku, HI 96793





MICHAEL T. MUNEKIYO  
GWEN DHASHI HIRAGA  
MITSURU "MICH" HIRANO  
KARLYNN FUKUDA

MARK ALEXANDER ROY

October 17, 2011

Paul Haake, Captain  
Fire Prevention Bureau  
Department of Fire and  
Public Safety  
313 Manea Place  
Wailuku, Hawaii 96793

SUBJECT: County of Maui Proposed Molokai Baseyard Improvements at 15  
Pueo Place, TMK (2) 5-2-032:011, 012 and 013, Naiwa, Molokai,  
Hawaii

Dear Captain Haake:

On behalf of the Department of Public Works (DPW), we thank you for your Department's letter of October 7, 2011 responding to our request for review of the Draft Environmental Assessment (EA). Your comments regarding fire protection and fire code requirements have been forwarded to the DPW, project engineer and project architect to ensure compliance in the project design.

We appreciate your review of the document. Thank you again for participating in the Chapter 343, HRS, review process. A copy of your letter will be included in the Final EA. If additional information or clarification is required, please do not hesitate to contact me at 244-2015.

Very truly yours,

Colleen Suyama  
Senior Associate

CS:tn

cc: Shayne Agawa, Department of Public Works, Engineering Division  
Kirk Tanaka, R.T. Tanaka Engineering, Inc.  
Gerald Hiyakumoto, Architect

K:\DATA\COM\DPW Molokai\BY\Fire DE\Aresponse.ltr.doc



DEPARTMENT OF  
**HOUSING AND HUMAN CONCERNS**  
HOUSING DIVISION  
COUNTY OF MAUI

SEP 23 2011  
ALAN M. ARAKAWA  
Mayor  
JO-ANN T. RIDAO  
Director  
JAN SHISHIDO  
Deputy Director

35 LUNALILO STREET, SUITE 102 • WAILUKU, HAWAII 96793 • PHONE (808) 270-7351 • FAX (808) 270-6284

September 20, 2011

Ms. Colleen Suyama  
Senior Associate  
Munekiyo & Higara, Inc.  
305 High Street, Suite 104  
Wailuku, Hawaii 96793

Dear Ms. Suyama:

**Subject: Draft Environmental Assessment (EA) on the Proposed County of Maui Molokai Baseyard located at Naiwa, Molokai, Hawaii. TMK (2) 5-2-031:011, 012 and 013**

The Department has reviewed the Draft Environmental Assessment (EA) for the above subject project. Based on our review, we have determined that the subject project is not subject to Chapter 2.96, Maui County Code. At the present time, the Department has no additional comments to offer.

Please call Mr. Veranio Tongson Jr. of our Housing Division at (808) 270-1741 if you have any questions.

Sincerely,

WAYDE T. OSHIRO  
Housing Administrator

cc: Director of Housing and Human Concerns



MICHAEL T. MUNEKIYO  
GWEN OHASHI HIRAGA  
MITSURU "MICH" HIRANO  
KARLYNN FUKUDA

MARK ALEXANDER ROY

October 17, 2011

Wayde Oshiro, Housing Administrator  
Department of Housing and  
Human Concerns  
35 Lunalilo Street, Suite 102  
Wailuku, Hawaii 96793

SUBJECT: County of Maui Proposed Molokai Baseyard Improvements at 15  
Pueo Place, TMK (2) 5-2-032:011, 012 and 013, Naiwa, Molokai,  
Hawaii

Dear Mr. Oshiro:

On behalf of the Department of Public Works (DPW), we thank you for your Department's letter of September 20, 2011, responding to our request for review of the Draft Environmental Assessment (EA). We appreciate your review of the document and your conveying confirmation that the project is not subject to Chapter 2.96, Maui County Code (MCC) and that the Department has no additional comments.

Thank you again for participating in the Chapter 343, Hawaii Revised Statutes (HRS), review process. A copy of your letter will be included in the Final EA. If additional information or clarification is required, please do not hesitate to contact me at 244-2015.

Very truly yours,

Colleen Suyama  
Senior Associate

CS:yp

cc: Jo-Ann Ridao, Director, Department of Housing and Human Concerns  
Shayne Agawa, Department of Public Works, Engineering Division

K:\DATA\COM\DPW Molokai\BY\DHHC DEA Comment.ltr.doc

SEP 28 2011

ALAN M. ARAKAWA  
Mayor

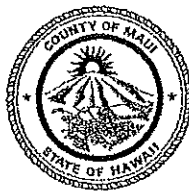

GLENN T. CORREA  
Director

PATRICK T. MATSUI  
Deputy Director

(808) 270-7230  
FAX (808) 270-7934

**DEPARTMENT OF PARKS & RECREATION**

700 Hali'a Nakoa Street, Unit 2, Wailuku, Hawaii 96793

September 26, 2011

Shayne R. Agawa, Engineer  
Department of Public Works  
200 S. High Street Suite  
Wailuku, Hawaii 96793

Dear Mr. Shayne Agawa:

**SUBJECT: Draft Environmental Assessment (EA) for the Proposed County of Maui DPW Molokai Baseyard Improvements at 15 Pueo Place, TMK (2)5-2-031:011, 012, and 013, Naiwa, Molokai, Hawai'i.**

Thank you for the opportunity to review and comment on the subject project. The Department of Parks & Recreation has reviewed the above and has no comments at this time. We look forward to reviewing the final Environmental Assessment.

Please feel free to contact me or Robert Halvorson, Chief of Planning and Development, at 270-7931, should you have any questions.

Sincerely,

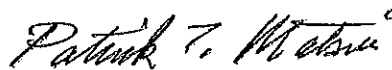
  
GLENN T. CORREA  
Director of Parks & Recreation

c: Robert Halvorson, Chief of Planning and Development  
Colleen Suyama, Munekiyo & Hiraga, Inc.

GTC:RH:as



MICHAEL T. MUNEKIYO  
GWEN OHASHI HIRAGA  
MITSURU "MICH" HIRANO  
KARLYNN FUKUDA

MARK ALEXANDER ROY

October 17, 2011

Glenn T. Correa, Director  
Department of Parks and Recreation  
County of Maui  
700 Hali'a Nakoia Street, Unit 2  
Wailuku, Hawaii 96793

SUBJECT: County of Maui Proposed Molokai Baseyard Improvements at 15  
Pueo Place, TMK (2) 5-2-032:011, 012 and 013, Naiwa, Molokai,  
Hawaii

Dear Mr. Correa:

On behalf of the Department of Public Works (DPW), we thank you for your Department's letter of September 26, 2011, responding to our request for review of the Draft Environmental Assessment (EA). We appreciate your review of the document and your confirmation that the Department has no comment

Thank you again for participating in the Chapter 343, Hawaii Revised Statutes (HRS), review process. A copy of your letter will be included in the Final EA. If additional information or clarification is required, please do not hesitate to contact me at 244-2015.

Very truly yours,

Colleen Suyama  
Senior Associate

CS:yp

cc: Shayne Agawa, Department of Public Works, Engineering Division

K:\DATA\COM\DPW Molokai\BY\DPW DEA Comment.ltr.doc

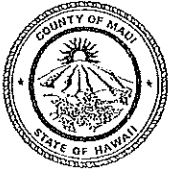

ALAN M. ARAKAWA  
MAYOR

OUR REFERENCE

YOUR REFERENCE

# POLICE DEPARTMENT

## COUNTY OF MAUI

55 MAHALANI STREET  
WAILUKU, HAWAII 96793  
(808) 244-6400  
FAX (808) 244-6411



GARY A. YABUTA  
CHIEF OF POLICE

CLAYTON N.Y.W. TOM  
DEPUTY CHIEF OF POLICE

September 27, 2011

Mr. Shayne R. Agawa, Engineer  
County of Maui  
Dept. of Public Works  
200 South High Street  
Wailuku, HI 96793

Dear Mr. Agawa:

SUBJECT: DEA for the Proposed Molokai Baseyard Improvements  
TMK (2) 5-2-031:011, 012, and 013

This is in response to the letter of September 6, 2011, from Ms. Colleen Suyama of Munekiyo and Hiraga, requesting comments on the above subject.

Please refer to the enclosed copy of the To/From submitted by Officer Lonnie Ka'ai for our comments. Thank you for giving us the opportunity to comment on this project.

Sincerely,

Assistant Chief Victor Ramos  
for: GARY A. YABUTA  
Chief of Police

Enclosure

c: ✓ Colleen Suyama, Munekiyo & Hiraga  
William Spence, Planning Department

**TO:** GARY YABUTA, POLICE CHIEF, MAUI POLICE DEPARTMENT  
**VIA:** CHANNELS  
**FROM:** LONNIE KA'AI, CPO/DARE, MAUI POLICE DEPARTMENT, D-V  
**SUBJECT:** ENVIRONMENTAL ASSESSMENT FOR PROPOSED MOLOKAI  
BASEYARD IMPROVEMENTS

*concerned with  
concerns  
see, Aug 3, 2011*

**SYNOPSIS:**

On 091611 at about 0740 hours I was assigned by Captain W. TOM to assess the above mentioned construction project.

**Location:** 15 Pueo Place  
Naiwa, Molokai  
TMK (2) 5-2-031:011, 012 and 013  
**Owner:** County of Maui

**TRAFFIC:**

The streets bordering the construction site is primarily used by industrial vehicles and businesses in the area. There are no residences in the area so public traffic will be at a minimum. Ulili Street is a wide enough street to allow one lane of travel to be closed (if need be) and still allow two way travel for passing vehicles with the appropriate signage and cones.

As for Pueo Place, it is utilized by the Forestry Reserve to gain access to their offices which is located within the cul-de-sac of Pueo Place. Therefore, construction cannot obstruct ingress or egress from said facility.

**POLLUTION:**

Noise and dust pollution are usually the two main complaints made by the public in construction related situations. Therefore, it would be in the construction company's best interest to take the appropriate steps to minimize said issues.

**CONTACT PERSON:**

Colleen SUYAMA, Senior Associate, may be contacted for further information. (244-2015)

**DISPOSITION:**

Should all issues regarding traffic control and noise/dust pollution be addressed, I do not foresee any reason why the construction cannot proceed as planned.

NOTED.  
09/19/11 @ 1245

FORWARD FOR APPROVAL.

Capt. W. L.

Submitted by:

Lonnie KA'AI E-13263  
Police Officer III, D-V  
091611 @ 0803 hrs.

NOTED.  
Sgt. D. Karpelov  
09/19/11





MICHAEL T. MUNEKIYO  
GWEN OHASHI HIRAGA  
MITSURU "MICH" HIRANO  
KARLYNN FUKUDA

MARK ALEXANDER ROY

October 17, 2011

Gary Yabuta, Chief  
Police Department  
55 Mahalani Street  
Wailukui, Hawaii 96793

SUBJECT: County of Maui Proposed Molokai Baseyard Improvements at 15  
Pueo Place, TMK (2) 5-2-032:011, 012 and 013, Naiwa, Molokai,  
Hawaii

Dear Chief Yabuta:

On behalf of the Department of Public Works (DPW), we thank you for your Department's letter of September 27, 2011 responding to our request for review of the Draft Environmental Assessment (EA). We appreciate your review of the document and we acknowledge your Department's comments on construction related impacts which have been transmitted to the Department of Public Works for their consideration and implementation.

Thank you again for participating in the Chapter 343, HRS, review process. A copy of your letter will be included in the Final EA. If additional information or clarification is required, please do not hesitate to contact me at 244-2015.

Very truly yours,

Colleen Suyama  
Senior Associate

CS:tn

cc: Shayne Agawa, Department of Public Works, Engineering Division

K:\DATA\COM\DPW Molokai\BY\Police, DE\response.llr.doc

ALAN M. ARAKAWA  
Mayor

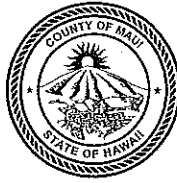

SEP 22 2011

JO ANNE JOHNSON-WINER  
Director

MARC I. TAKAMORI  
Deputy Director

Telephone (808) 270-7511

DEPARTMENT OF TRANSPORTATION

COUNTY OF MAUI  
200 South High Street  
Wailuku, Hawaii, USA 96793-2155

September 15, 2011

Ms. Colleen Suyama  
Munekiyo & Hiraga Inc.  
305 High Street, Suite 104  
Wailuku, Maui, Hawaii 96793

Subject: EA for Proposed Molokai Baseyard Improvements

Dear Ms. Suyama,

Thank you for the opportunity to comment on this project. We have no comments to make at this time.

Please feel free to contact me if you have any questions.

Sincerely,

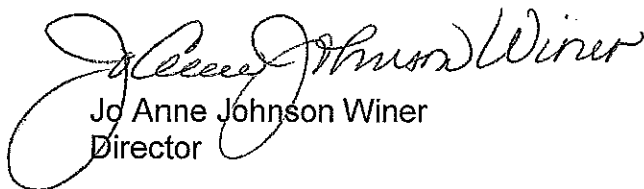
  
Jo Anne Johnson Winer  
Director



MICHAEL T. MUNEKIYO  
GWEN OHASHI HIRAGA  
MITSURU "MICH" HIRANO  
KARLYNN FUKUDA

MARK ALEXANDER ROY

October 17, 2011

Jo Anne Johnson Winer, Director  
Department of Transportation  
County of Maui  
200 South High Street  
Wailuku, Hawaii 96793

SUBJECT: County of Maui Proposed Molokai Baseyard Improvements at 15  
Pueo Place, TMK (2) 5-2-032:011, 012 and 013, Naiwa, Molokai,  
Hawaii

---

Dear Ms. Winer:

On behalf of the Department of Public Works (DPW), we thank you for your Department's letter of September 15, 2011, responding to our request for review of the Draft Environmental Assessment (EA). We appreciate your review of the document and your conveying confirmation that the Department has no comments at this time.

Thank you again for participating in the Chapter 343, Hawaii Revised Statutes (HRS), review process. A copy of your letter will be included in the Final EA. If additional information or clarification is required, please do not hesitate to contact me at 244-2015.

Very truly yours,

Colleen Suyama  
Senior Associate

CS:yp

cc: Shayne Agawa, Department of Public Works, Engineering Division

K:\DATA\COM\DPW Molokai\BY\MDOT Maui DEA Comment.ltr.doc

SEP 22 2011

ALAN M. ARAKAWA  
Mayor



DAVID TAYLOR, P.E.  
Director

PAUL J. MEYER  
Deputy Director

**DEPARTMENT OF WATER SUPPLY**

**COUNTY OF MAUI**

200 SOUTH HIGH STREET  
WAILUKU, MAUI, HAWAII 96793-2155  
www.mauiwater.org

September 15, 2011

Ms. Colleen Suyama, Senior Associate  
Munekiyo & Hiraga, Inc.  
305 High Street, Suite 104  
Wailuku, Hawaii 96793

Dear Ms. Suyama:

RE: Draft Environmental Assessment for the Proposed Molokai Baseyard  
Improvements at Tax Map Key (2) 5-2-031:011, 012 and 013, Naiwa,  
Molokai, Hawaii

Thank you for the letter dated August 12, informing that you will transmit the  
Department of Water Supply's recommended conservation measures to the  
Department of Public Works for their consideration and implementation within the  
referenced project.

The mentioned measures represent our comments and the Department does not  
have any additional comments at this time.

Sincerely,

A handwritten signature in black ink, appearing to read "DT", written over a horizontal line.

David Taylor, P.E., Director  
ayi

c: DWS Engineering Division  
DWS WRPD Files

*"By Water All Things Find Life"*



MICHAEL T. MUNEKIYO  
GWEN OHASHI HIRAGA  
MITSURU "MICH" HIRANO  
KARLYNN FUKUDA

MARK ALEXANDER ROY

October 17, 2011

David Taylor, P.E., Director  
Department of Water Supply  
County of Maui  
200 South High Street  
Wailuku, Hawaii 96793

SUBJECT: County of Maui Proposed Molokai Baseyard Improvements at 15  
Pueo Place, TMK (2) 5-2-032:011, 012 and 013, Naiwa, Molokai,  
Hawaii

Dear Mr. Taylor:

On behalf of the Department of Public Works (DPW), we thank you for your Department's letter of September 15, 2011, responding to our request for review of the Draft Environmental Assessment (EA). We appreciate your review of the document and we acknowledge that your Department's recommended conservation measures have been transmitted to the Department of Public Works for their consideration and implementation.

Thank you again for participating in the Chapter 343, Hawaii Revised Statutes (HRS), review process. A copy of your letter will be included in the Final EA. If additional information or clarification is required, please do not hesitate to contact me at 244-2015.

Very truly yours,

Colleen Suyama  
Senior Associate

CS:yp

cc: Shayne Agawa, Department of Public Works, Engineering Division

K:\DATA\COM\DPW Molokai\BYDWS DEA Comment.Ltr.doc

OCT 03 2011



September 29, 2011

Mr. Shayne R. Agawa, Engineer  
County of Maui – Department of Public Works  
200 South High Street  
Wailuku, Hawaii, 96793

Subject: Draft Environmental Assessment (EA) on the Proposed County of Maui Molokai  
Baseyard at 15 Puelo Place  
15 Puelo Place  
Tax Map Key: (2) 5-2-031:011, 012, and 013  
Naiwi, Molokai, Hawaii

Dear Mr. Agawa,

Thank you for allowing us to comment on the Draft Environmental Assessment for the subject project.

In reviewing our records and the information received, Maui Electric Company has no additional comments to the subject project at this time.

Should you have any questions or concerns, please call me at 871-2341.

Sincerely,

A handwritten signature in black ink, appearing to read 'Kyle Tamori', with a long horizontal flourish extending to the right.

Kyle Tamori  
Engineer II

c: Ms. Colleen Suyama, Senior Associate, Munekiyo & Hiraga, Inc.



MICHAEL T. MUNEKIYO  
GWEN DHASHI HIRAGA  
MITSURU "MICH" HIRANO  
KARLYNN FUKUDA

MARK ALEXANDER ROY

October 17, 2011

Kyle Tamori, Engineer II  
Maui Electric Company, Ltd.  
P.O. Box 398  
Kahului, Hawaii 96733-6898

SUBJECT: County of Maui Proposed Molokai Baseyard Improvements at 15  
Pueo Place, TMK (2) 5-2-032:011, 012 and 013, Naiwa, Molokai,  
Hawaii

Dear Mr. Tamori:

On behalf of the Department of Public Works (DPW), we thank you for your Company's letter of September 29, 2011 responding to our request for review of the Draft Environmental Assessment (EA). We appreciate your review of the document and your conveying confirmation that your Company has no comments at this time.

Thank you again for participating in the Chapter 343, HRS, review process. A copy of your letter will be included in the Final EA. If additional information or clarification is required, please do not hesitate to contact me at 244-2015.

Very truly yours,

Colleen Suyama  
Senior Associate

CS:tn

cc: Shayne Agawa, Department of Public Works, Engineering Division

K:\DATA\COM\DPW Molokai\BYMECO.Draft\EAresponse.tl.doc

## **XI. REFERENCES**



## XI. REFERENCES

- Chinen, Jon, The Great Mahele: Hawaii's Land Division of 1848, Honolulu: University of Hawaii P, 1958.
- Community Resources, Inc., Maui Community Plan Update Program Socio-Economic Forecast Report, January 1994.
- County of Maui, (2010 March 24) "County of Maui 2030 General Plan Countywide Policy Plan". Retrieved from <http://www.co.maui.hi.us/index.aspx?NID=420>.
- County of Maui, (2001) Molokai Community Plan. Retrieved from <http://www.co.maui.hi.us/index.aspx?NID=423>.
- County of Maui, Office of Economic Development, Maui County Data Book, 2010.
- County of Maui, "Island of Maui TMK Parcels", [GIS Polygon Shapefile]. Created by Geographic Decision Systems International and County of Maui. (2010) Retrieved from <http://hawaii.gov/dbedt/gis/download.htm>.
- De Loach, Lucile, Land and People on Molokai: An Overview, Master's Thesis, 1975.
- Federal Emergency Management Agency, Flood Insurance Rate Map Community Panel 1500030190E, September 25, 2009.
- Fornander, Abraham, Hawaiian Antiquities and Folk-Lore, P.B. Bishop Museum Memoirs, vol. 4, Honolulu: Bishop Museum, 1916-17.
- Mackenzie, Melody Kapiliaoloha, ed., Native Hawaiian Rights Handbook, Honolulu: Native Hawaiian Legal Corporation, 1991.
- Maui County Planning Department, (2006) "Socio-Economic Forecast: The Economic Projections for Maui County General Plan 2030". Wailuku, Hawaii: Maui County Planning Department. Retrieved from <http://www.co.maui.hi.us/index.aspx?WID=1489>.
- Minerbi, Luciano et. al., Native Hawaiian and Local Cultural Assessment Project, Honolulu: University of Hawaii at Manoa, 1993.
- Munekiyo & Hiraga, Inc., Final Environmental Assessment, Proposed Kaunakakai Fire Station, November 2006.

Munekiyo & Hiraga, Inc., Final Environmental Assessment, Proposed Kawela Bridge Replacement, July 2009.

Scientific Consultant Services, Inc., Archaeological Inventory Report for the Kawela Bridge Replacement, Kawela Ahupuaa, Kona District, Molokai Island, Hawaii, August 2006.

State of Hawaii, Department of Education, <http://doe.k12.hi.us/reports/enrollment.htm>. (Accessed 2011).

State of Hawaii, Department of Labor and Industrial Relations. (2011). Local Area Unemployment Statistics [data file]. Retrieved from <http://www.hiwi.org/gsipub/index.asp?docid=17#>. (Accessed October 17, 2011).

State of Hawaii, Hawaii State Planning Act, Chapter 226, Hawaii Revised Statutes.

Summers, Catherine C., Molokai: A Site Survey, Pacific Archaeological Records No.14, Honolulu: Bishop Museum, 1971.

U.S. Census Bureau, Census 2010 Redistricting Data, Detailed Tables, Table H-1, Maui County and Maui Block Groups, retrieved from <http://factfinder2.census.gov/main.html>.

United States Department of Agriculture, Soil Conservation Service, Soil Survey of the Islands of Kauai, Oahu, Maui, Molokai & Lanai, August 1972.

University of Hawaii Press, Atlas of Hawaii - 2nd Edition, 1983.

Weisler, Marshall and P.V. Kirch, The Archaeological Resources of Kawela, Moloka'i: Their Nature, Significance, and Management, Honolulu: Bishop Museum, 1982.

Wilson Okamoto & Associates, Inc., Final Environmental Assessment for the Proposed Kaunakakai Town Drainage Improvements, January 1995.

# **APPENDIX A.**

## **Project Plans**





**PERMITTEE NOTES TO CONTROL DRAINAGE AND EROSION:**

1. THE CONTRACTOR SHALL BE RESPONSIBLE FOR THE INSTALLATION AND MAINTENANCE OF ALL EROSION CONTROL MEASURES THROUGHOUT THE CONSTRUCTION PERIOD.
2. CONSTRUCTION ACTIVITY SHALL BE THROUGHOUT WATERSHED AFTER THE CONSTRUCTION PERIOD HAS CEASED FOR THE DAY AND FOR THE ENTIRE CONSTRUCTION PERIOD.
3. ALL EXPOSED AREAS SHALL BE PAVED, GRASSED, OR PERMANENTLY STABILIZED AS SOON AS PRACTICABLE IS COMPLETED.
4. THE CONTRACTOR SHALL BE RESPONSIBLE TO OBTAIN AND PAY FOR ALL NECESSARY PERMITS FOR DUST CONTROL AND PROTECTION PURPOSES.
5. CONTRACTOR TO CONSTRUCT TEMPORARY DIVERSION DITCHES OR CHANNELS AWAY FROM GRADED AREAS TO NATURAL DRAINAGEWAYS TO PREVENT EROSION OF EXISTING CHANNELS.
6. CONTRACTOR SHALL SUBMIT A SATISFACTORY SOIL EROSION CONTROL PLAN TO MINIMIZE SOIL EROSION PRIOR TO AN ISSUANCE OF PERMIT.
7. ALSO REFER TO PERMIT NOTES NO. 2 ON SHEET C-2.
8. THE FOLLOWING ADDITIONAL MEASURES SHALL BE TAKEN TO CONTROL SOIL EROSION DURING THE SITE DEVELOPMENT PERIOD:
  - a. MAINTAIN EXISTING VEGETATION.
  - b. RETAIN EXISTING GRASS COVER UNTIL LATEST DATE TO COMPLETE CONSTRUCTION.
  - c. EARLY CONSTRUCTION OF DRAINAGE CONTROL FEATURES.
  - d. CONSTRUCT EROSION CONTROL MEASURES AS SOON AS CONSTRUCTION AREAS WHEN GRASS COVER IS REMOVED.
  - e. STATION WATER TRUCK(S) ON SITE DURING CONSTRUCTION PERIOD TO PROVIDE FOR IMMEDIATE SPRINKLING, AS NEEDED, TO MAINTAIN CONSTRUCTION ZONES (EXCEPTS AND HOLDAYS).
9. ALL CUT AND FILL SLOPES SHALL BE PROVIDED WITH EROSION CONTROL BLANKETS AND BE SOODED OR PLANTED IMMEDIATELY AFTER GRADING WORK HAS BEEN COMPLETED.
10. SILT FENCE, GRAVEL BAGS OR OTHER APPROVED SEDIMENT TRAPPING DEVICES CAN BE USED.
11. THE CONTRACTOR IS THE SITE PARTY RESPONSIBLE FOR THE PROTECTION OF THE SITE FROM THE EFFECTS OF DUST AND EROSION. HE SHALL BE RESPONSIBLE FOR RESPONDING TO COMPLAINTS FROM NEIGHBORS AND TAKE NECESSARY ACTION TO PREVENT SUCH COMPLAINTS AS NECESSARY AT AN ADDITIONAL COST TO OWNER.
12. DUST CONTROL MEASURES SHALL NOT BE USED FOR DUST CONTROL.
13. CONTRACTOR SHALL LOCATE AND INSTALL ADDITIONAL FENCES AS NECESSARY TO MAINTAIN PROTECTION AT NO ADDITIONAL COST TO OWNER.
14. PRIOR TO RESUME OF THE GRADING PERMIT, THE CONTRACTOR SHALL MEET WITH THE DEVELOPMENT SERVICES ADMINISTRATION TO REVIEW THE PROPOSED EROSION CONTROL MEASURES AND OBTAIN APPROVAL. THE CONTRACTOR SHALL BE RESPONSIBLE FOR THE INSTALLATION AND MAINTENANCE OF ALL EROSION CONTROL MEASURES THROUGHOUT THE CONSTRUCTION PERIOD OR UNTIL PERMIT IS SUSPENDED OR REVOKED.
15. THE CONTRACTOR SHALL BE RESPONSIBLE FOR THE PROTECTION OF THE SITE AND TEMPORARY BARRIERS AND/OR SLOPES TO DIRECT RUNOFF TO THE SALTATION BASINS.
16. DISCHARGES ASSOCIATED WITH THE OPERATION AND MAINTENANCE OF TEMPORARY BARRIERS SHALL BE COLLECTED AND STORED IN A CONTAINER. ANY MEDICINAL AND HYDRAULIC FLUID LEAKAGE SHALL BE REPAIRED AS SOON AS IT IS IDENTIFIED AND LOCATED. LARGE LEAKAGE OF MECHANICAL FLUIDS SHALL BE CONTAINED, PROPERLY CLEANED UP AND REMOVED FROM THE SITE.
17. DUST AND SILT FENCES SHOWN ARE MINIMUM REQUIREMENTS. CONTRACTOR SHALL LOCATE AND INSTALL ADDITIONAL FENCES AS NECESSARY TO MAINTAIN PROTECTION AT NO ADDITIONAL COST TO OWNER.
18. PRIOR TO RESUME OF THE GRADING PERMIT, THE CONTRACTOR SHALL MEET WITH THE DEVELOPMENT SERVICES ADMINISTRATION TO REVIEW THE PROPOSED EROSION CONTROL MEASURES AND OBTAIN APPROVAL. THE CONTRACTOR SHALL BE RESPONSIBLE FOR THE INSTALLATION AND MAINTENANCE OF ALL EROSION CONTROL MEASURES THROUGHOUT THE CONSTRUCTION PERIOD OR UNTIL PERMIT IS SUSPENDED OR REVOKED.
19. THE CONTRACTOR SHALL BE RESPONSIBLE FOR THE PROTECTION OF THE SITE AND TEMPORARY BARRIERS AND/OR SLOPES TO DIRECT RUNOFF TO THE SALTATION BASINS.
20. DISCHARGES ASSOCIATED WITH THE OPERATION AND MAINTENANCE OF TEMPORARY BARRIERS SHALL BE COLLECTED AND STORED IN A CONTAINER. ANY MEDICINAL AND HYDRAULIC FLUID LEAKAGE SHALL BE REPAIRED AS SOON AS IT IS IDENTIFIED AND LOCATED. LARGE LEAKAGE OF MECHANICAL FLUIDS SHALL BE CONTAINED, PROPERLY CLEANED UP AND REMOVED FROM THE SITE.
21. DUST AND SILT FENCES SHOWN ARE MINIMUM REQUIREMENTS. CONTRACTOR SHALL LOCATE AND INSTALL ADDITIONAL FENCES AS NECESSARY TO MAINTAIN PROTECTION AT NO ADDITIONAL COST TO OWNER.

**NOTES FOR NOTES:**

1. CONSTRUCTION ACTIVITIES FOR THIS PROJECT WILL BE ASSOCIATED WITH CONSTRUCTION ACTIVITIES FOR THIS PROJECT BY THE STATE DEPARTMENT OF HEALTH, CLEAN WATER DIVISION. OBTAIN COPY OF THE MFC AND/OR MFC PERMIT FROM THE STATE DEPARTMENT OF HEALTH, CLEAN WATER DIVISION. THE CONTRACTOR SHALL COMPLY WITH ALL CONDITIONS OF THE PERMIT SUCH AS SUBMITTAL OF SITE-SPECIFIC CONSTRUCTION WATERSHED PLAN AT LEAST 30 CALENDAR DAYS PRIOR TO START OF CONSTRUCTION ACTIVITIES.
2. IF AN IMPERMISSIBLE CONSTRUCTION DEVIATION IS REQUIRED, THE CONTRACTOR SHALL BE RESPONSIBLE FOR OBTAINING THE PERMIT TO CONDUCT SUCH ACTIVITIES. THE CONTRACTOR SHALL BE RESPONSIBLE FOR THE PERMIT TO THE OWNER AND SHALL BE SOLELY RESPONSIBLE FOR COMPLYING WITH THE CONDITIONS OF THE PERMIT AT NO ADDITIONAL COST TO THE OWNER.

**BMP'S NOTES:**

1. THE CONTRACTOR SHALL BE RESPONSIBLE FOR THE INSTALLATION AND MAINTENANCE OF ALL EROSION CONTROL MEASURES THROUGHOUT THE CONSTRUCTION PERIOD.
2. CONSTRUCTION ACTIVITY SHALL BE THROUGHOUT WATERSHED AFTER THE CONSTRUCTION PERIOD HAS CEASED FOR THE DAY AND FOR THE ENTIRE CONSTRUCTION PERIOD.
3. ALL EXPOSED AREAS SHALL BE PAVED, GRASSED, OR PERMANENTLY STABILIZED AS SOON AS PRACTICABLE IS COMPLETED.
4. THE CONTRACTOR SHALL BE RESPONSIBLE TO OBTAIN AND PAY FOR ALL NECESSARY PERMITS FOR DUST CONTROL AND PROTECTION PURPOSES.
5. CONTRACTOR TO CONSTRUCT TEMPORARY DIVERSION DITCHES OR CHANNELS AWAY FROM GRADED AREAS TO NATURAL DRAINAGEWAYS TO PREVENT EROSION OF EXISTING CHANNELS.
6. CONTRACTOR SHALL SUBMIT A SATISFACTORY SOIL EROSION CONTROL PLAN TO MINIMIZE SOIL EROSION PRIOR TO AN ISSUANCE OF PERMIT.
7. ALSO REFER TO PERMIT NOTES NO. 2 ON SHEET C-2.
8. THE FOLLOWING ADDITIONAL MEASURES SHALL BE TAKEN TO CONTROL SOIL EROSION DURING THE SITE DEVELOPMENT PERIOD:
  - a. MAINTAIN EXISTING VEGETATION.
  - b. RETAIN EXISTING GRASS COVER UNTIL LATEST DATE TO COMPLETE CONSTRUCTION.
  - c. EARLY CONSTRUCTION OF DRAINAGE CONTROL FEATURES.
  - d. CONSTRUCT EROSION CONTROL MEASURES AS SOON AS CONSTRUCTION AREAS WHEN GRASS COVER IS REMOVED.
  - e. STATION WATER TRUCK(S) ON SITE DURING CONSTRUCTION PERIOD TO PROVIDE FOR IMMEDIATE SPRINKLING, AS NEEDED, TO MAINTAIN CONSTRUCTION ZONES (EXCEPTS AND HOLDAYS).
9. ALL CUT AND FILL SLOPES SHALL BE PROVIDED WITH EROSION CONTROL BLANKETS AND BE SOODED OR PLANTED IMMEDIATELY AFTER GRADING WORK HAS BEEN COMPLETED.
10. SILT FENCE, GRAVEL BAGS OR OTHER APPROVED SEDIMENT TRAPPING DEVICES CAN BE USED.
11. THE CONTRACTOR IS THE SITE PARTY RESPONSIBLE FOR THE PROTECTION OF THE SITE FROM THE EFFECTS OF DUST AND EROSION. HE SHALL BE RESPONSIBLE FOR RESPONDING TO COMPLAINTS FROM NEIGHBORS AND TAKE NECESSARY ACTION TO PREVENT SUCH COMPLAINTS AS NECESSARY AT AN ADDITIONAL COST TO OWNER.
12. DUST CONTROL MEASURES SHALL NOT BE USED FOR DUST CONTROL.
13. CONTRACTOR SHALL LOCATE AND INSTALL ADDITIONAL FENCES AS NECESSARY TO MAINTAIN PROTECTION AT NO ADDITIONAL COST TO OWNER.
14. PRIOR TO RESUME OF THE GRADING PERMIT, THE CONTRACTOR SHALL MEET WITH THE DEVELOPMENT SERVICES ADMINISTRATION TO REVIEW THE PROPOSED EROSION CONTROL MEASURES AND OBTAIN APPROVAL. THE CONTRACTOR SHALL BE RESPONSIBLE FOR THE INSTALLATION AND MAINTENANCE OF ALL EROSION CONTROL MEASURES THROUGHOUT THE CONSTRUCTION PERIOD OR UNTIL PERMIT IS SUSPENDED OR REVOKED.
15. THE CONTRACTOR SHALL BE RESPONSIBLE FOR THE PROTECTION OF THE SITE AND TEMPORARY BARRIERS AND/OR SLOPES TO DIRECT RUNOFF TO THE SALTATION BASINS.
16. DISCHARGES ASSOCIATED WITH THE OPERATION AND MAINTENANCE OF TEMPORARY BARRIERS SHALL BE COLLECTED AND STORED IN A CONTAINER. ANY MEDICINAL AND HYDRAULIC FLUID LEAKAGE SHALL BE REPAIRED AS SOON AS IT IS IDENTIFIED AND LOCATED. LARGE LEAKAGE OF MECHANICAL FLUIDS SHALL BE CONTAINED, PROPERLY CLEANED UP AND REMOVED FROM THE SITE.
17. DUST AND SILT FENCES SHOWN ARE MINIMUM REQUIREMENTS. CONTRACTOR SHALL LOCATE AND INSTALL ADDITIONAL FENCES AS NECESSARY TO MAINTAIN PROTECTION AT NO ADDITIONAL COST TO OWNER.

**RECOMMENDED SEQUENCE FOR IMPLEMENTING BMP'S:**

1. CONSTRUCT TEMPORARY GRAVEL CONSTRUCTION ENTRANCE/EXIT.
2. INSTALL BARRIERS.
3. EROSION RETENTION POND/USE AS SEDIMENT BASIN TO EXTEND POND LIFE AND IMPROVE SEDIMENT TRAPPING CAPABILITY. ENSURE THEY ARE FUNCTIONAL AT ALL TIMES.
4. CONSTRUCT RETAINMENT WALLS, SLOPE PROTECTION, AND TEMPORARILY STABILIZE ON THE FOURTEENTH DAY AFTER DISTURBANCE ALL CLEARED AND GRADED AREAS WHICH WILL NOT BE IMMEDIATELY GRADED WITH 7 DAYS OF GRASS STABILIZATION MAY BE IMMEDIATELY GRADED WITH 7 DAYS OF GRASS STABILIZATION.
5. INSTALL UTILITY SERVICES AND DRAINAGE SYSTEM, PROVIDE INLET PROTECTION FOR NEW DRAINAGE PERMANENT IRRIGATION SYSTEM WHERE NEEDED AS SOON AS GRADING IS COMPLETE.
6. WHERE NEEDED AS SOON AS GRADING IS COMPLETE, LANDSCAPING PLAN (GRASS) IS HERE IS NO LANDSCAPING PLAN WHERE FOUNDATIONS OR PAVING WILL NOT OCCUR IN AREAS OF BUILDINGS OR PAVING.
7. TEMPORARY STABILIZATION MEASURES SHALL BE PROVIDED WITHIN 30 DAYS OF CONSTRUCTION OF PAVING.
8. TEMPORARY STABILIZATION MEASURES SHALL BE PROVIDED WITHIN 30 DAYS OF CONSTRUCTION OF PAVING.
9. TEMPORARY STABILIZATION MEASURES SHALL BE PROVIDED WITHIN 30 DAYS OF CONSTRUCTION OF PAVING.
10. TEMPORARY STABILIZATION MEASURES SHALL BE PROVIDED WITHIN 30 DAYS OF CONSTRUCTION OF PAVING.

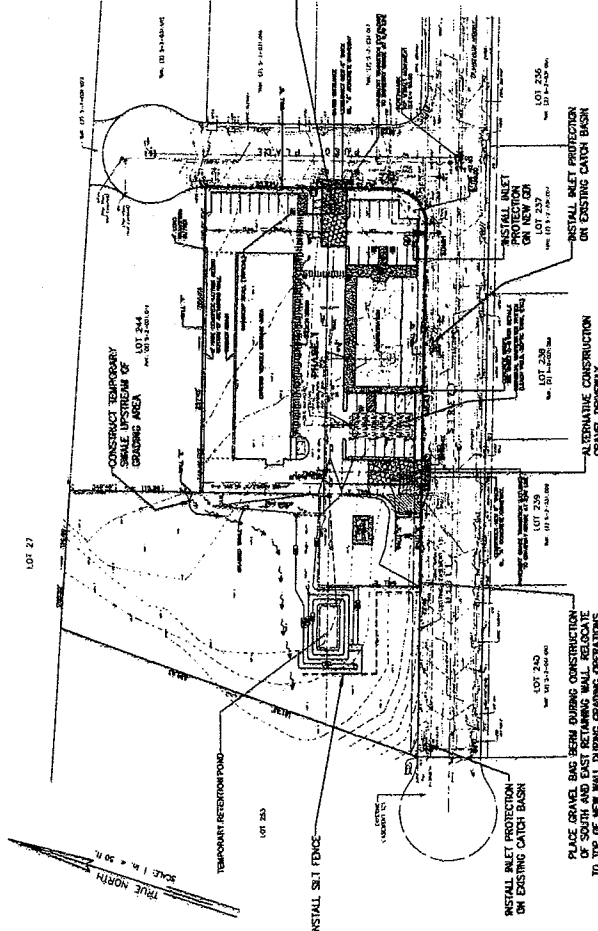







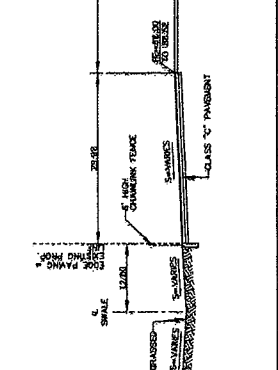
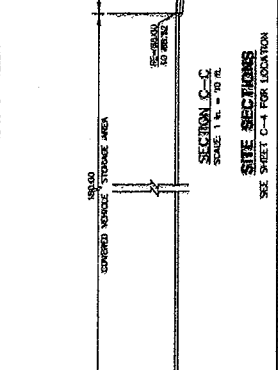
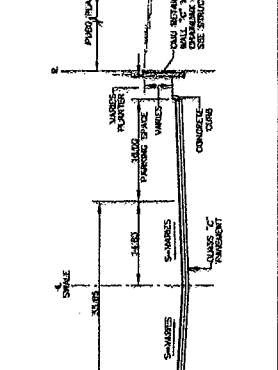
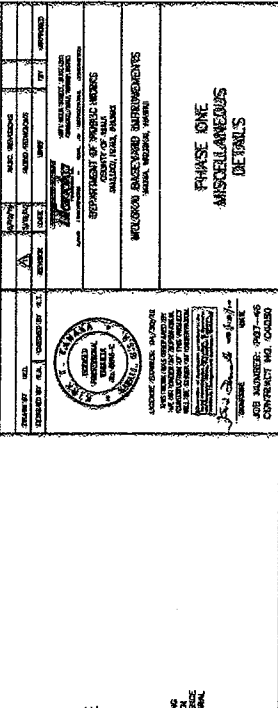
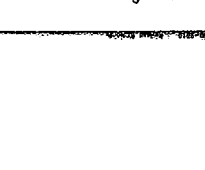
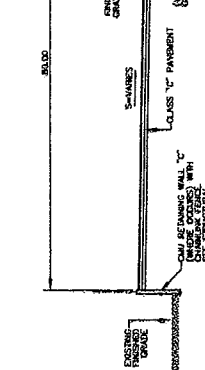
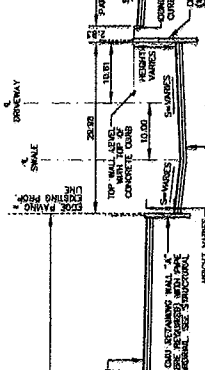
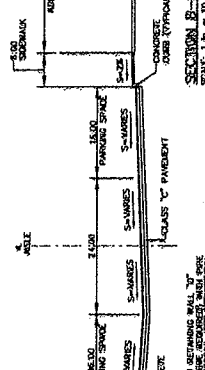
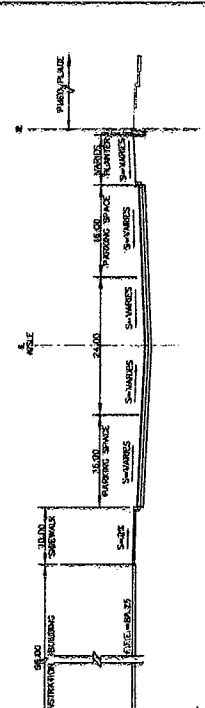
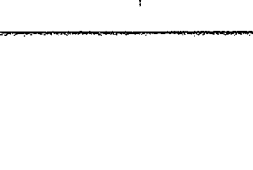
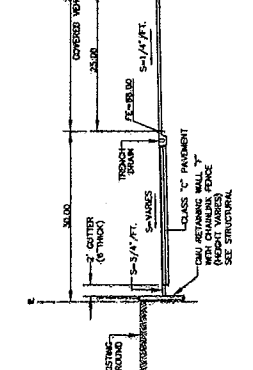
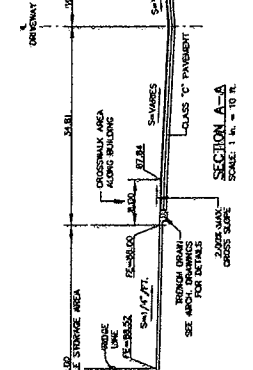
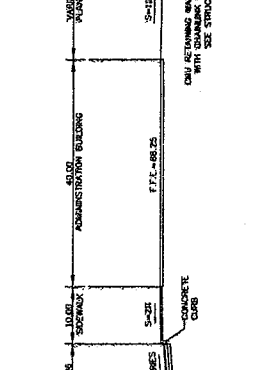
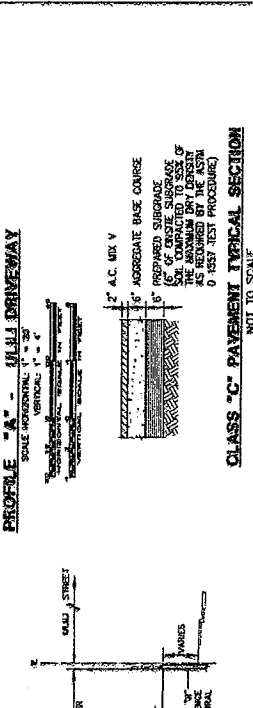
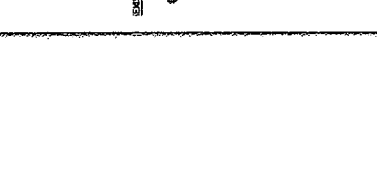
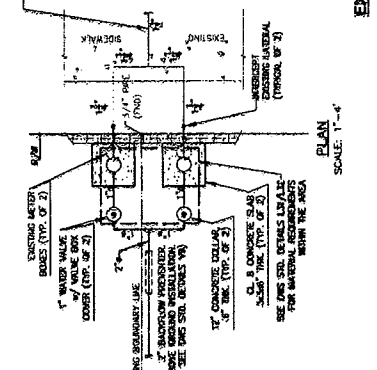
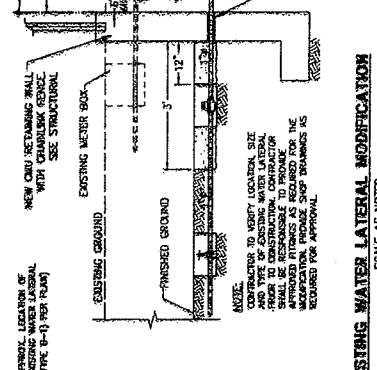
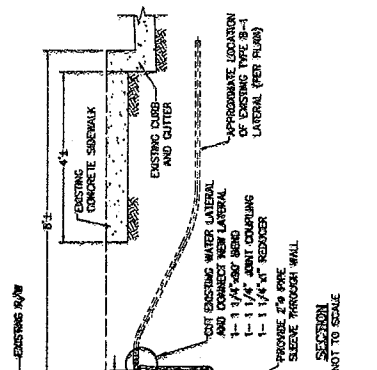
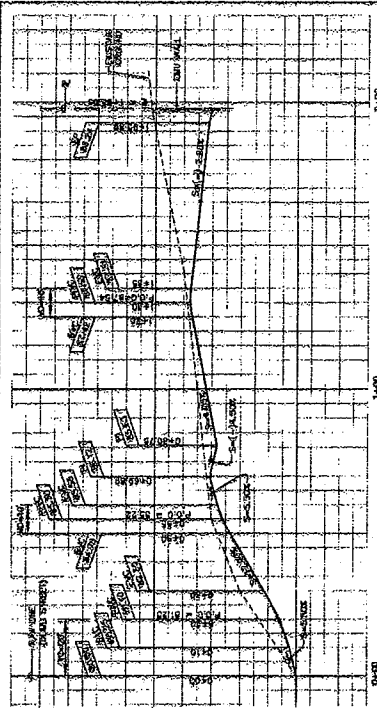

**PROFILE A-A - W. 11th DRIVEWAY**  
SCALE HORIZONTAL 1" = 20'  
SCALE VERTICAL 1" = 4'

**SECTION A-A**  
SCALE 1 1/2" = 10 1/2"

**SECTION B-B**  
SCALE 1 1/2" = 10 1/2"

**SECTION C-C**  
SCALE 1 1/2" = 10 1/2"

**CLASS "C" PAVEMENT TYPICAL SECTION**  
NOT TO SCALE

**PHASE ONE MISCELLANEOUS DETAILS**

DESIGNED BY: [Firm Name]  
CHECKED BY: [Firm Name]  
DATE: [Date]

APPROVED BY: [Firm Name]  
DATE: [Date]

PROJECT NO.: [Project Number]

JOB NUMBER: 107-66  
CONTRACT NO. 10600

SHEET C-1 OF 3 SHEETS



**LEGEND:**

- CONTOUR
- EXISTING SPOT ELEVATION
- WATERLINE & SIZE (APPROX. LOCATIONS)
- DRAINAGE & SIZE (APPROX. LOCATIONS)
- DOWN-SLOPE ELEC. LINE
- TOP OF BANK
- BOTTOM BANK
- FIRE HYDRANT
- POWER POLE
- WATER VALVE
- DRABBLE SOLID YELLOW STRIPING
- SINGLE YELLOW STRIPING
- CATCH BASIN

**NOTES:**

1. ELEVATION DATUM = APPROXIMATE SEA LEVEL.
2. ALL VISIBLE UTILITY STRUCTURES HAVE BEEN LOCATED IN THE FIELD, HOWEVER, CONNECTION OF UNDERGROUND UTILITY LINES TO THESE STRUCTURES IS NOT SHOWN HEREON. ONLY INFORMATION AVAILABLE FROM THE BEST AVAILABLE SOURCES, BUT FROM OTHERS NOT CONNECTED WITH THIS SURVEY, IS SHOWN HEREON. THE ACCURACY OF SAID INFORMATION IS NOT GUARANTEED.
3. PHASE 1 IMPROVEMENTS, INCLUDING RETENTION POND, WERE TAKEN CARE OF BY THE PREVIOUS CONTRACTOR. THIS SURVEY IS PRESUMED COMPLETED PRIOR TO CONSTRUCTION OF PHASE 2.

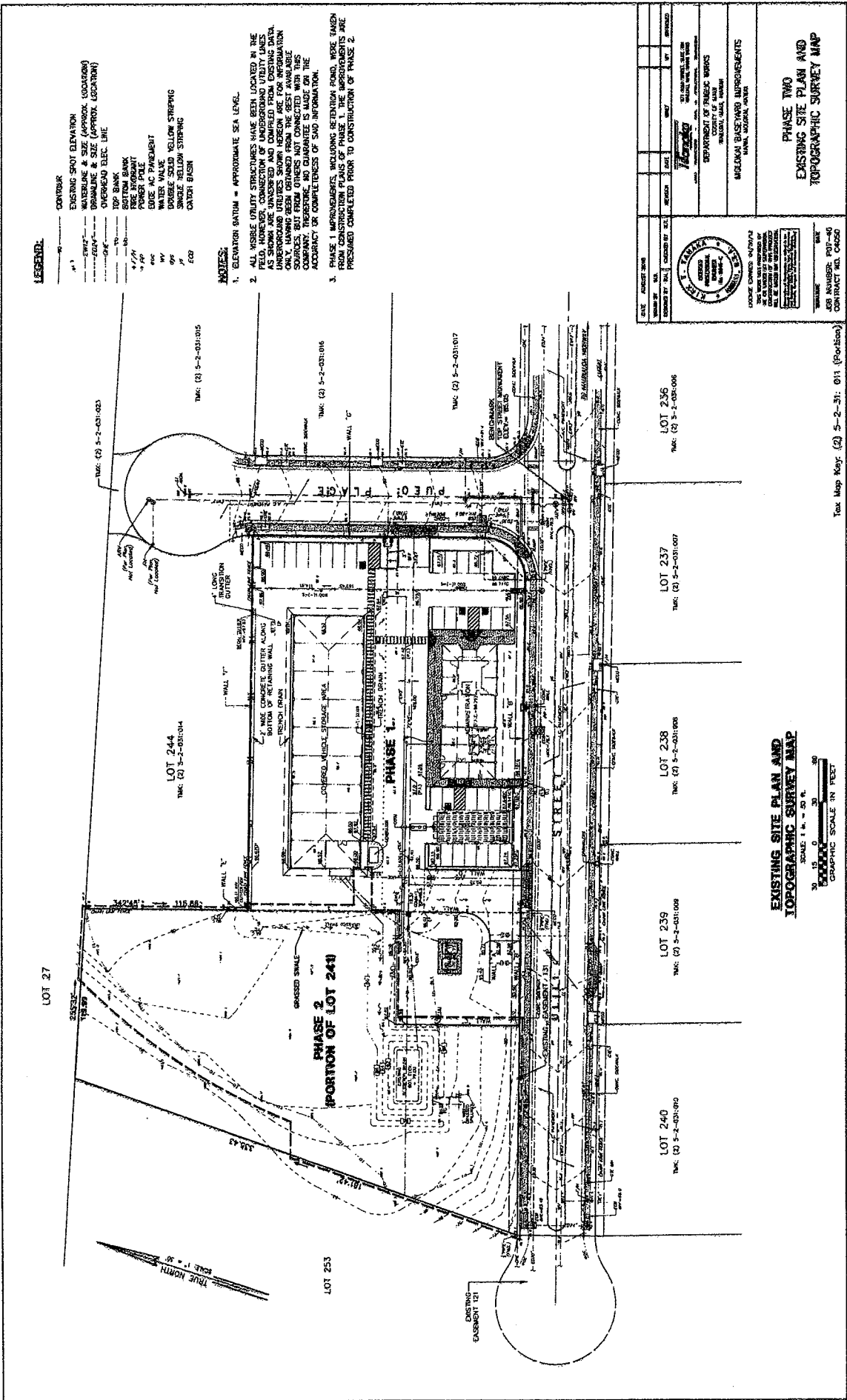

DATE	APPROVED BY	DATE	APPROVED BY

L. T. BAKER  
 PROFESSIONAL ENGINEER  
 No. 12345  
 State of Ohio

ENGINEER'S CERTIFICATE  
 I HEREBY CERTIFY THAT THE ABOVE IS A TRUE AND CORRECT COPY OF THE ORIGINAL SURVEY MAP AS FILED IN MY OFFICE ON THIS DATE.  
 L. T. BAKER  
 PROFESSIONAL ENGINEER  
 No. 12345  
 State of Ohio

DEPARTMENT OF PUBLIC WORKS  
 COUNTY OF OHIO  
 COLUMBUS, OHIO  
 MEDICAL BILDERBERG IMPROVEMENTS  
 TOWN, SOURCE, OHIO

**PHASE TWO  
 EXISTING SITE PLAN AND  
 TOPOGRAPHIC SURVEY MAP**

SHEET C-2 OF 8 SHEETS  
 Top Map Key: (2) 5-2-31: 011 (Position)

**EXISTING SITE PLAN AND  
 TOPOGRAPHIC SURVEY MAP**  
 SCALE 1" = 30' P.L.  
 GRAPHIC SCALE IN FEET



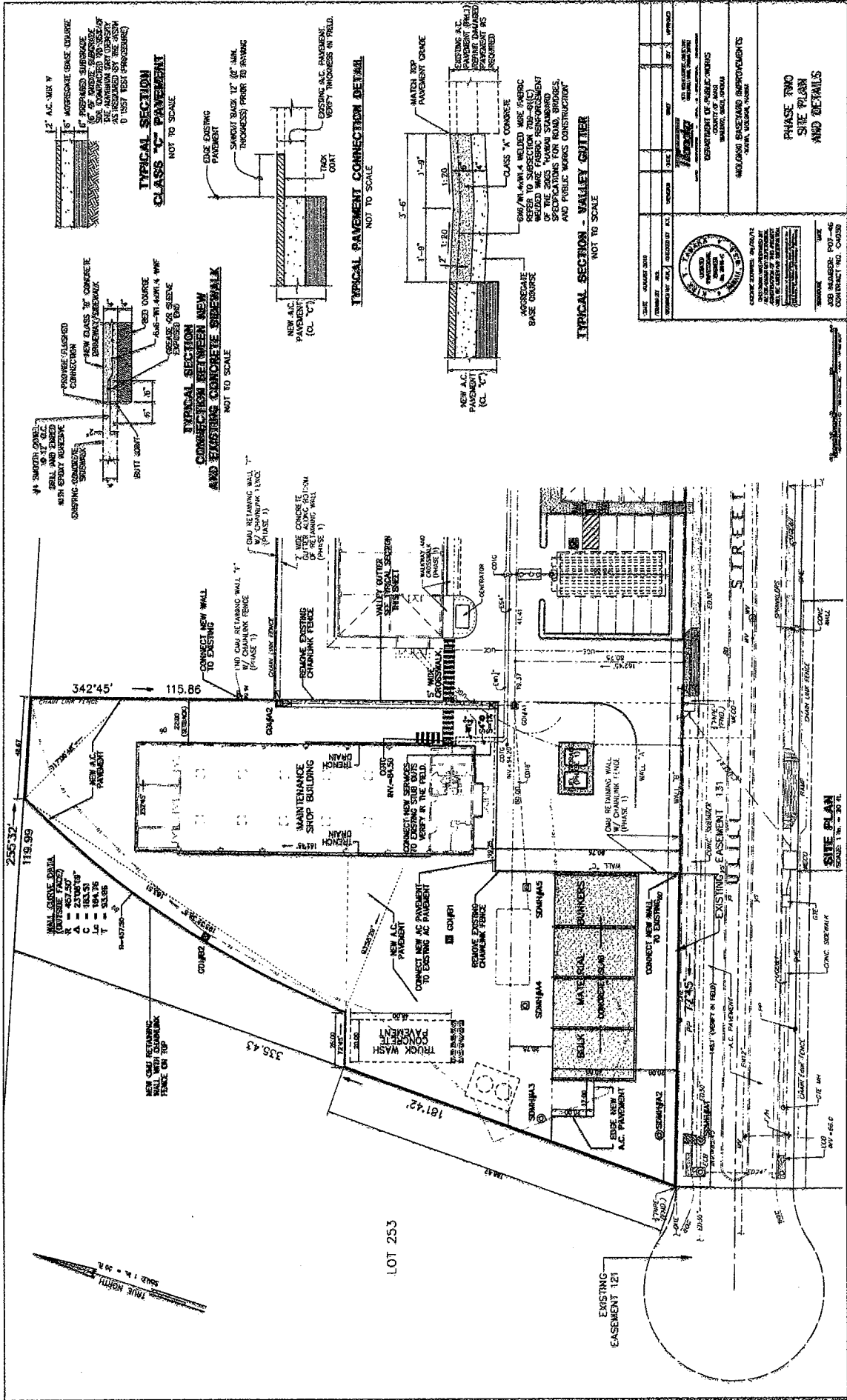

DATE	REVISION	BY	APP'D

DESIGNED BY: [Signature]

CHECKED BY: [Signature]

APPROVED BY: [Signature]

DEPARTMENT OF PUBLIC WORKS

CITY OF WASHINGTON

WASHINGTON, D.C.

PHASE TWO

JOB NUMBER: POT-46

CONTRACT NO. 0-10

DATE: 10/1/50

SCALE: AS SHOWN

SHEET 0-5 OF 8 SHEETS





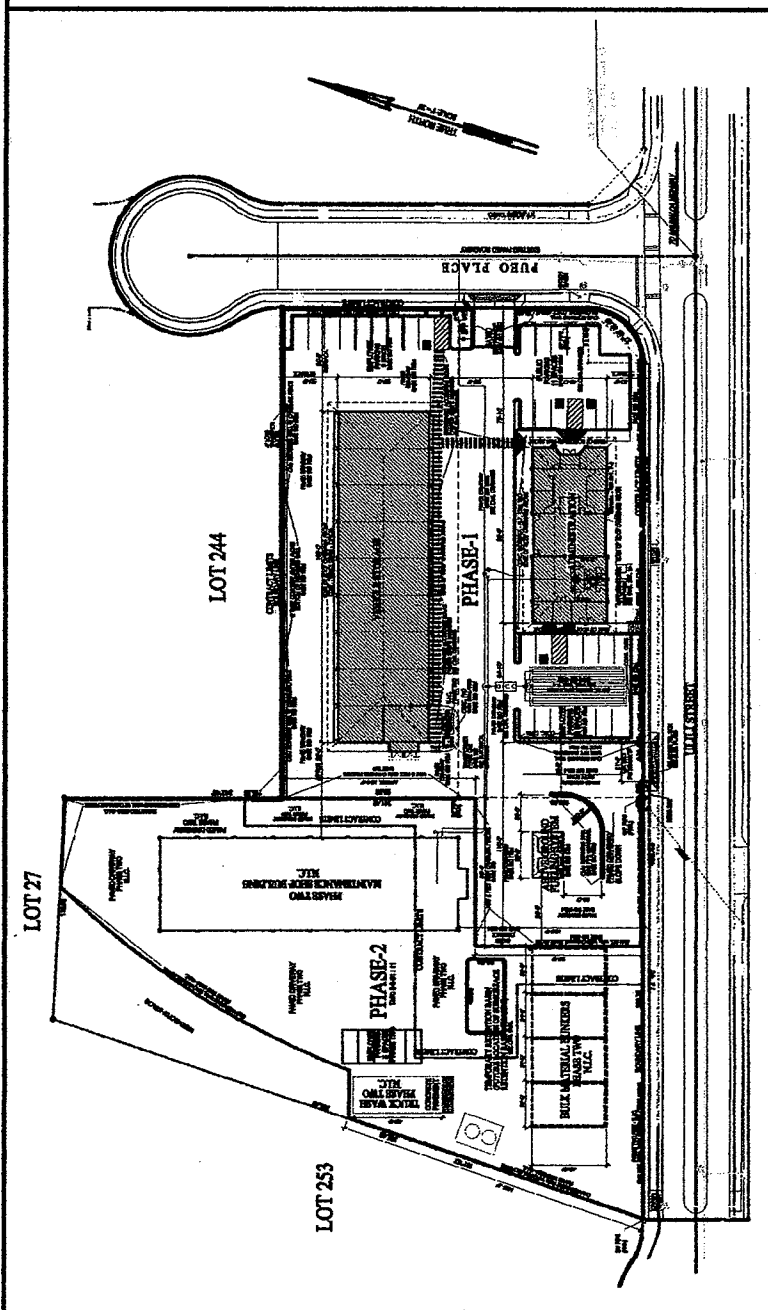

PHASE ONE SITE PLAN  
 BASE BID ITEM  
 SCALE: 1" = 30'-0"

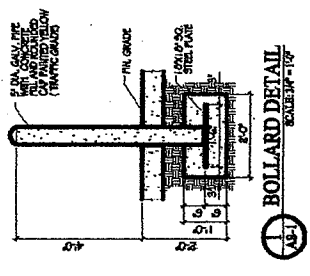

NO.	DATE	BY	CHKD.

REVISED TO ARCHITECT'S L&C  
 725 BOX 224, WADSWORTH, MA 01835  
 DEPARTMENT OF TRANSPORTATION  
 MASSACHUSETTS  
 ROADWAY IMPROVEMENTS  
 PROJECT NO. 44-100-100-100  
 CONTRACT NO. 44-100-100-100

**BASE BID ITEM**  
**PHASE ONE**  
**SITE PLAN**  
**GENERAL NOTES**  
**MISCELLANEOUS DETAILS**

**MASSACHUSETTS**  
 REGISTERED PROFESSIONAL ENGINEER  
 LICENSE NO. 12345  
 EXPIRES 12/31/2024  
 CONTRACT NO. 44-100-100-100



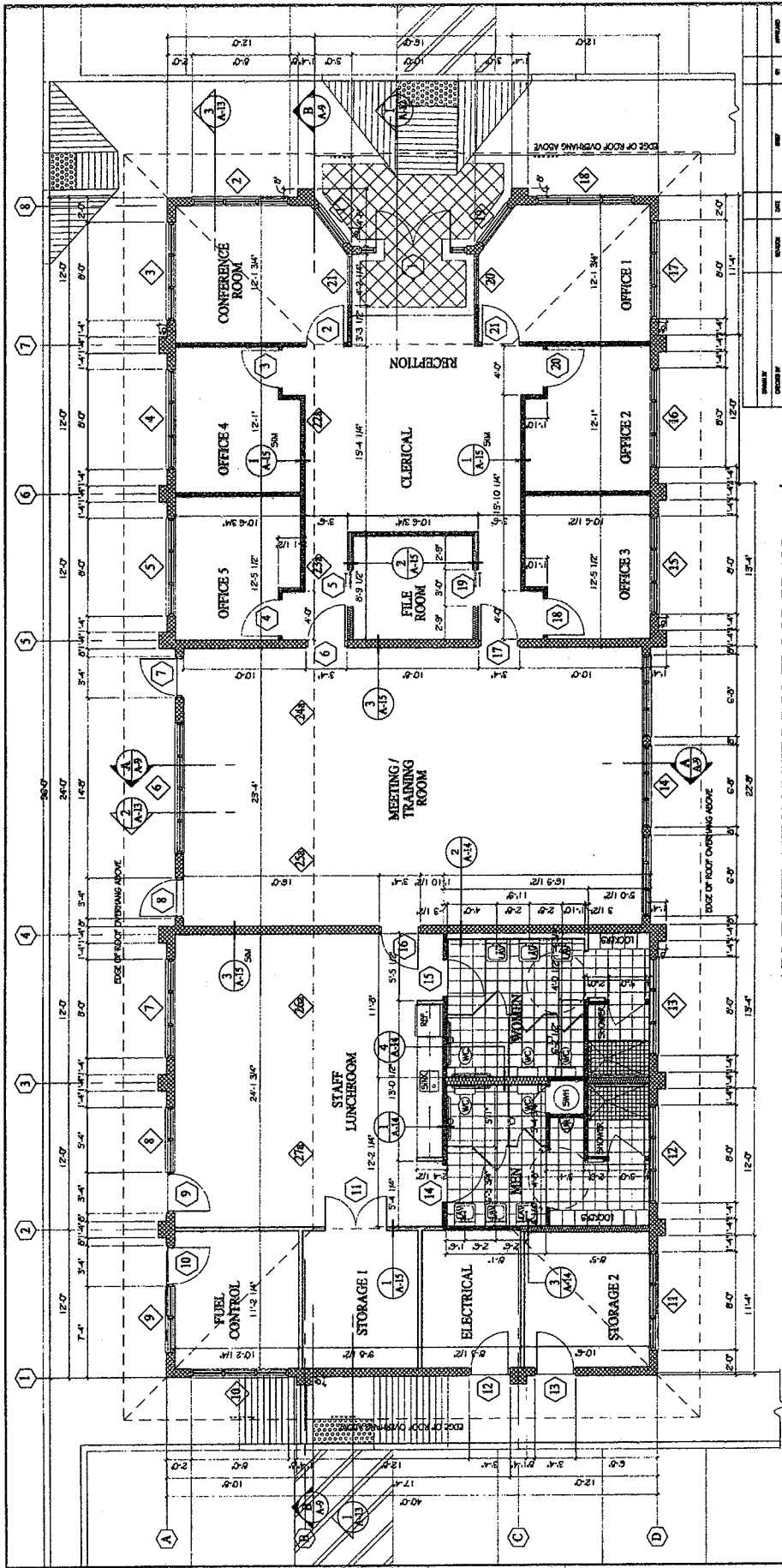

**ADMINISTRATION BUILDING FLOOR PLAN**  
SCALE: 1/8" = 1'-0"



THE ENGINEER AND ARCHITECT ACT OF 1968, AS AMENDED, REQUIRES THAT ALL CONTRACTS FOR THE DESIGN AND CONSTRUCTION OF BUILDINGS BE UNDER THE SUPERVISION OF A LICENSED PROFESSIONAL ENGINEER OR ARCHITECT. THIS SEAL IS VALID ONLY WHEN USED IN CONNECTION WITH SUCH CONTRACTS.

BY: **SHYAMKANTO ARCHITECT, J.L.C.**  
 FOR: **FOR: 808 S.W. MARSHALL ROAD, SUITE 200**  
 DEPARTMENT OF PUBLIC WORKS  
 COUNTY OF WICOMICO  
 MIDDLEBURGH, VIRGINIA  
 MIDDLEBURGH IMPROVEMENTS  
 PROJECT NO. 100-100-100-100  
 THE PROJECT IS: **ADMINISTRATION BUILDING FLOOR PLAN**

SHEET A-3 OF 64 SHEETS

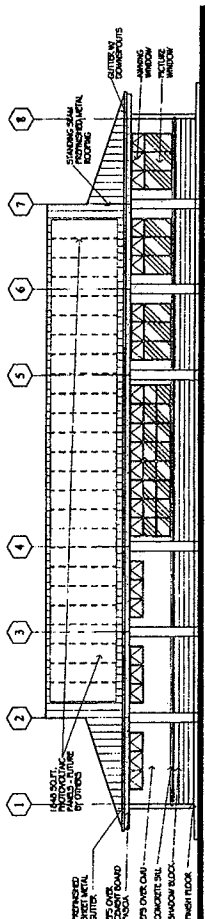

**SOUTH ELEVATION**  
SCALE: 1/8" = 1'-0"

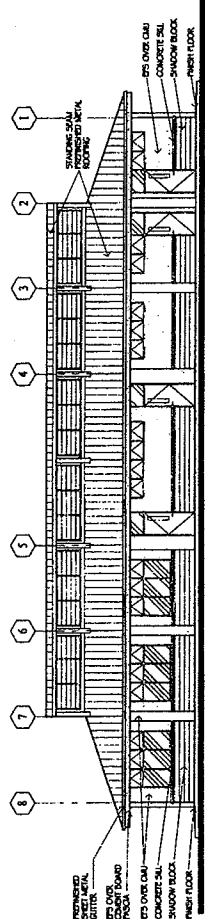

**NORTH ELEVATION**  
SCALE: 1/8" = 1'-0"

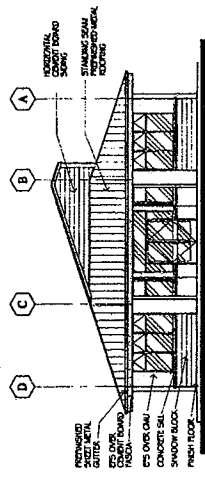

**EAST ELEVATION**  
SCALE: 1/8" = 1'-0"

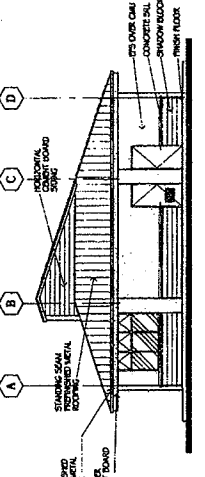

**WEST ELEVATION**  
SCALE: 1/8" = 1'-0"

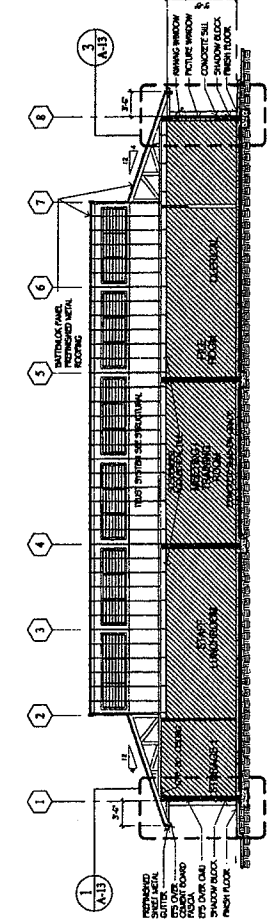

**BUILDING SECTION**  
SCALE: 1/8" = 1'-0"

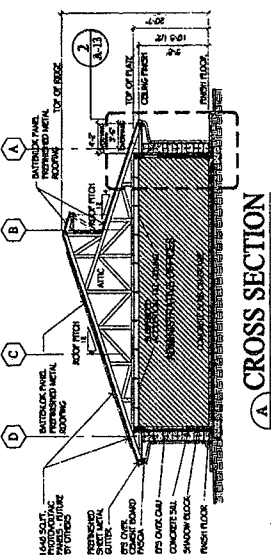

**CROSS SECTION**  
SCALE: 1/8" = 1'-0"

NO.	DATE	BY	CHKD	APP'D
PROJECT: ADMINISTRATION BUILDING 1000 UNIVERSITY AVENUE, SUITE 1110 UNIVERSITY MICROFILMS INTERNATIONAL ANN ARBOR, MICHIGAN 48106				
DEPARTMENT OF PUBLIC WORKS 1000 UNIVERSITY AVENUE, SUITE 1110 ANN ARBOR, MICHIGAN 48106				
FEDERAL AID TO HIGHWAYS FEDERAL ROAD DISTRICT NO. 1 ANN ARBOR, MICHIGAN				
<b>PHASE ONE</b> <b>ADMINISTRATION BUILDING</b> <b>EXTERIOR ELEVATIONS</b> <b>BUILDING SECTIONS</b>				
DESIGN BY: <i>James J. H. Associates</i> 1000 UNIVERSITY AVENUE, SUITE 1110 ANN ARBOR, MICHIGAN 48106 CONTRACT NO. 048				



THE WORK WAS PREPARED BY  
 JAMES J. H. ASSOCIATES, INC.  
 1000 UNIVERSITY AVENUE, SUITE 1110  
 ANN ARBOR, MICHIGAN 48106  
 LICENSE NO. 10000  
 STATE OF MICHIGAN

SHEET A-9 OF 64 SHEETS



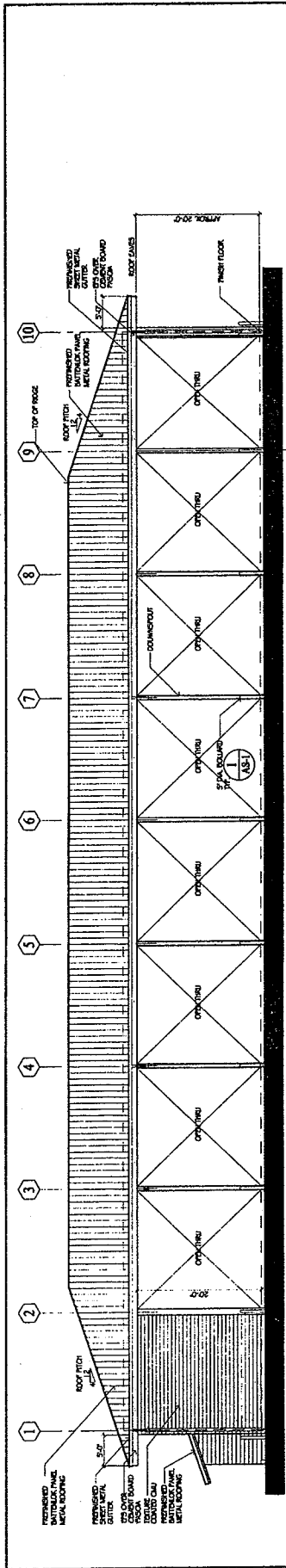

**NORTH ELEVATION**  
SCALE: 1/8" = 1'-0"

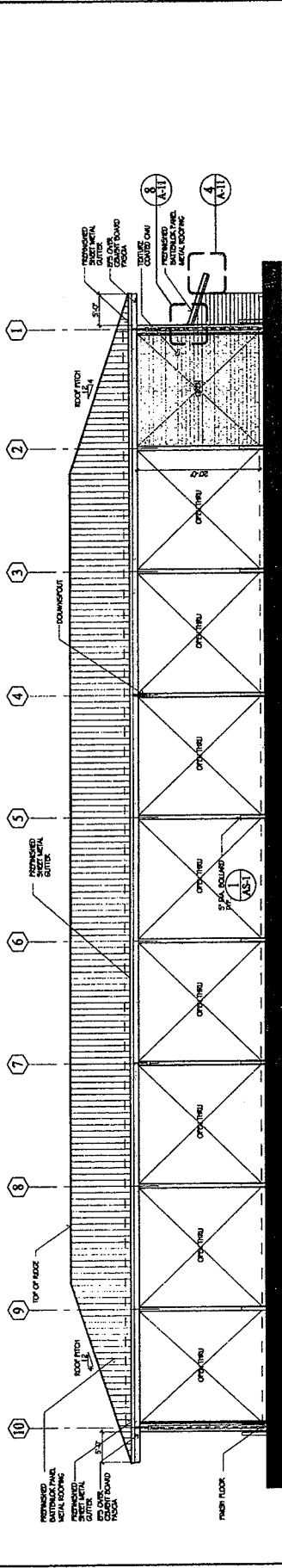

**EAST ELEVATION**  
SCALE: 1/8" = 1'-0"

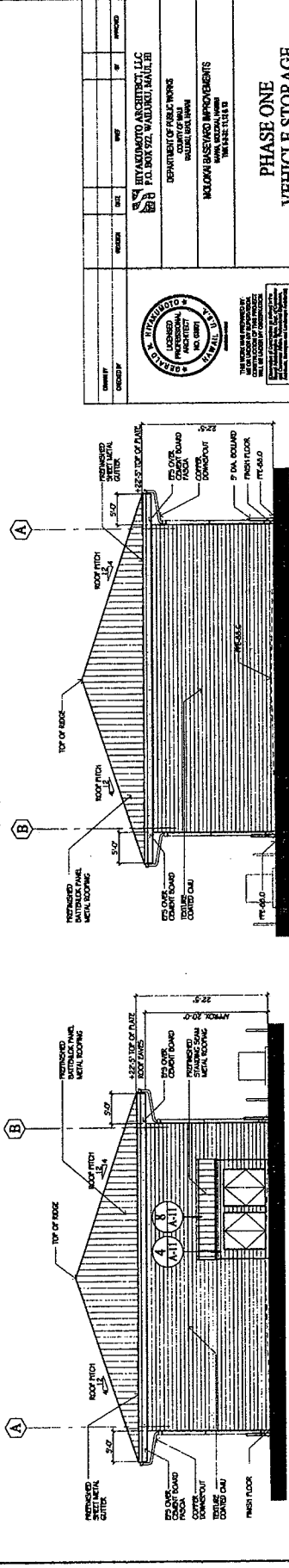

**WEST ELEVATION**  
SCALE: 1/8" = 1'-0"

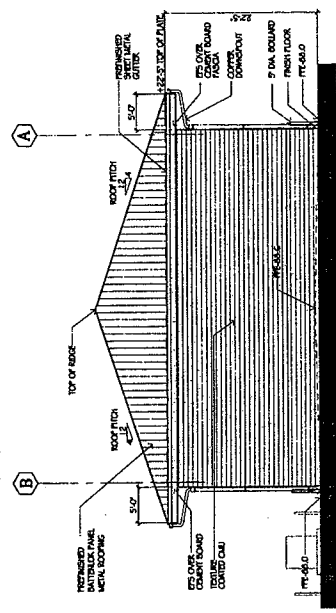

**SOUTH ELEVATION**  
SCALE: 1/8" = 1'-0"

OWNER	DATE	BY	CHK'D	APP'D

THE CITY OF WASHINGTON  
 DEPARTMENT OF PUBLIC WORKS  
 DIVISION OF CAPITAL CONSTRUCTION  
 1100 G STREET, N.W.  
 WASHINGTON, D.C. 20540

LICENSED ARCHITECT  
 NO. 0000000000  
 STATE OF MARYLAND

PROJECT NO. 2000-0000000000  
 CONTRACT NO. 2000-0000000000

**PHASE ONE**  
**VEHICLE STORAGE**  
**EXTERIOR ELEVATIONS**

WOODRUFF BASEMENT IMPROVEMENTS  
 WASHINGTON, D.C.

SHEET A-2 OF 64 SHEETS



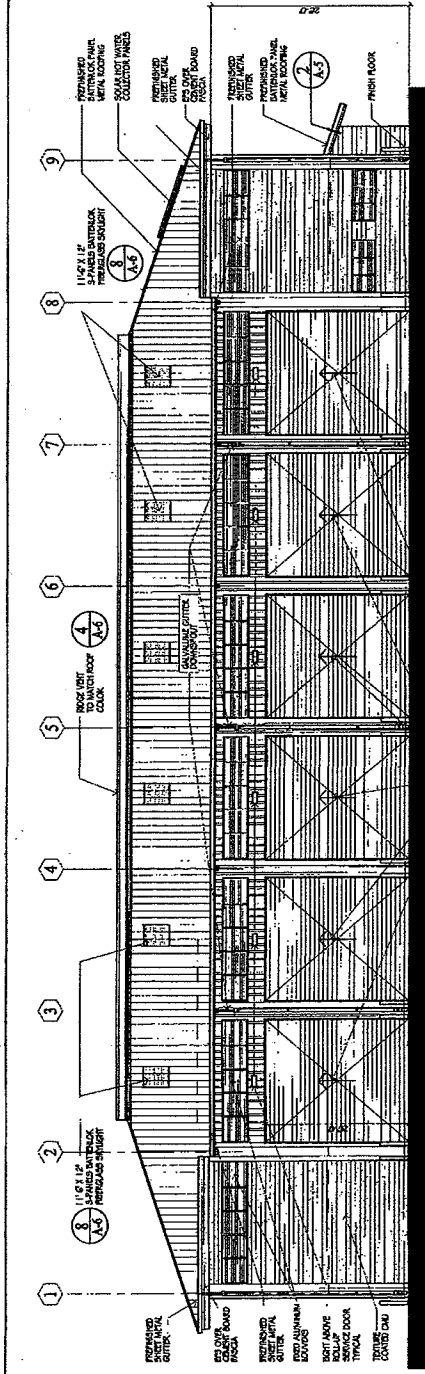

**WEST ELEVATION**  
SCALE: 1/8" = 1'-0"

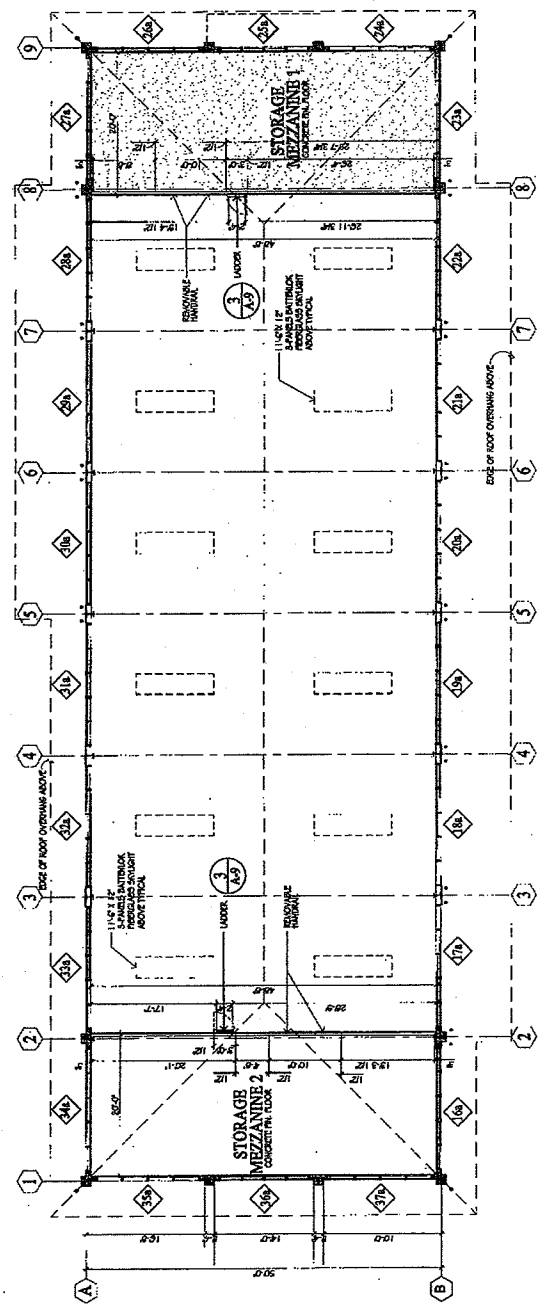

**MEZZANINE PLAN**  
SCALE: 1/8" = 1'-0"

DATE	BY	CHKD	APP'D

**BYKARDIOTO ARCHITECTS, LLC**  
701 BOCA 202, WASHINGTON, MARIETTA, GA 30067  
DEPARTMENT OF PUBLIC WORKS  
COUNTY OF POLK  
100 SOUTH MAIN STREET, SUITE 100  
MARIETTA, GA 30067  
PHONE: 770.429.1111  
FAX: 770.429.1112

**HULLOKE BASEWARD IMPROVEMENTS**  
100 SOUTH MAIN STREET, SUITE 100  
MARIETTA, GA 30067  
PHONE: 770.429.1111  
FAX: 770.429.1112

**PHASE TWO  
MAINTENANCE SHOP  
EXTERIOR ELEVATION  
MEZZANINE PLAN**

THE MEZZANINE PLAN IS TO BE USED IN CONJUNCTION WITH THE EXTERIOR ELEVATION AND MEZZANINE PLAN. THE MEZZANINE PLAN IS TO BE USED IN CONJUNCTION WITH THE EXTERIOR ELEVATION AND MEZZANINE PLAN.

DATE: 08/14/18  
JOB NUMBER: P12-148  
CONTRACT NO. C480

SHEET A-2 OF SHEETS

SHEET SIZE 22 X 34"



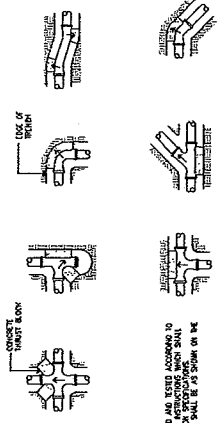
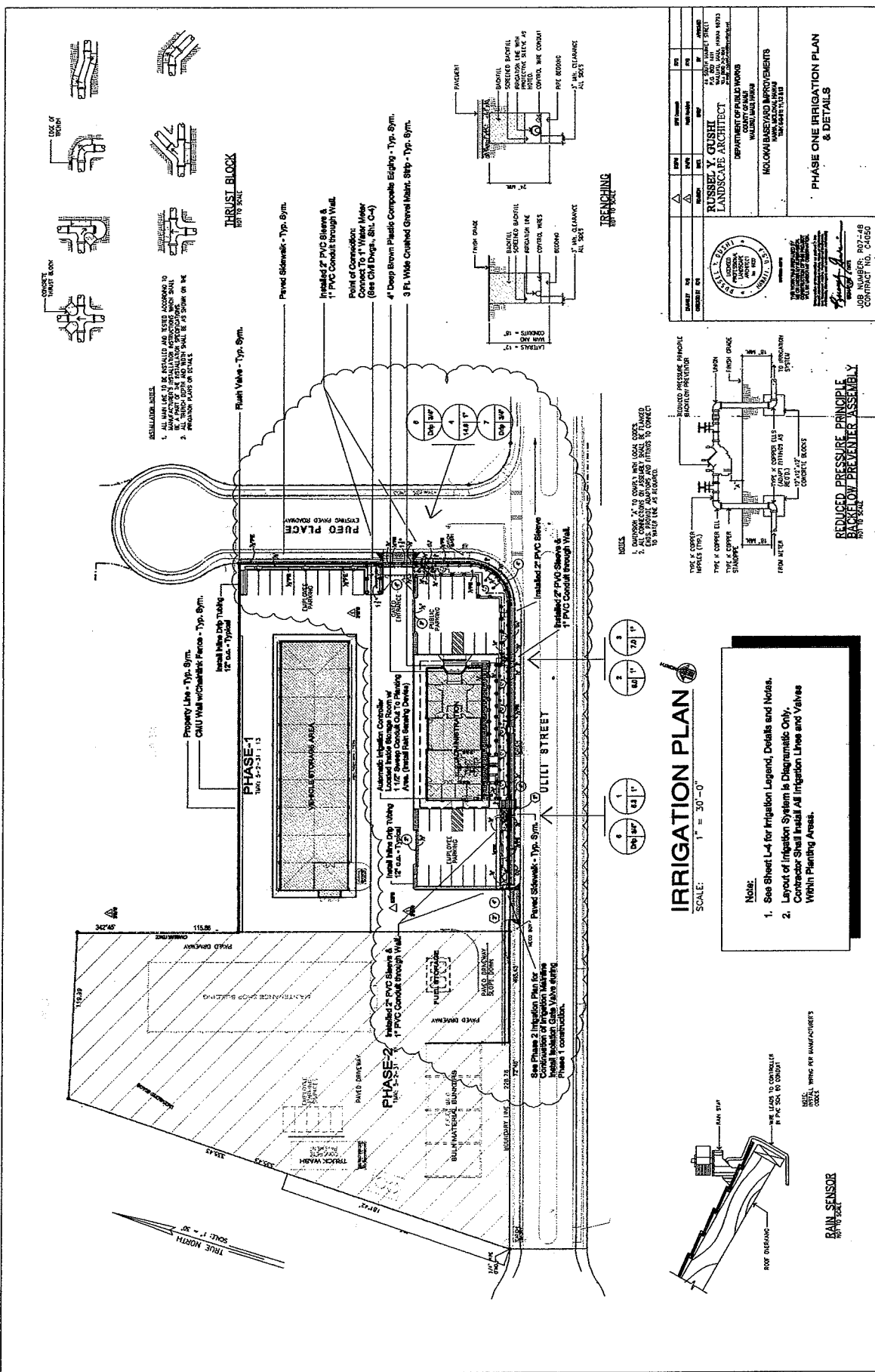

**INSTALLATION NOTES**

- ALL VALVES TO BE INSTALLED AND TESTED ACCORDING TO MANUFACTURER'S INSTRUCTIONS.
- ALL PIPING TO BE INSTALLED AND TESTED ACCORDING TO MANUFACTURER'S INSTRUCTIONS.
- PRELIMINARY PLANS ON THESE SHEETS.

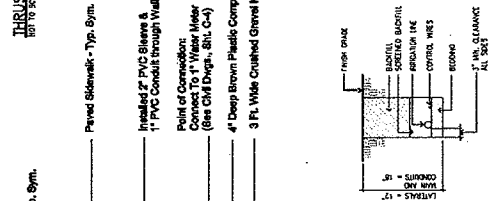

**IRRIGATION PLAN**  
 SCALE: 1" = 30'-0"

**Note:**

- See Sheet L-4 for Irrigation Legend, Details and Notes.
- Layout of Irrigation System is Diagrammatic Only. Contractor Shall Install All Irrigation Lines and Valves Within Planting Areas.

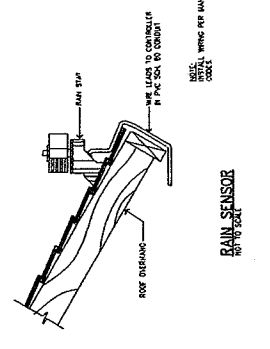

DATE	NO.	BY	APP. BY	REV.
08/15/18	1	RUSSEL Y. GUSH		
08/15/18	2	RUSSEL Y. GUSH		
08/15/18	3	RUSSEL Y. GUSH		
08/15/18	4	RUSSEL Y. GUSH		
08/15/18	5	RUSSEL Y. GUSH		
08/15/18	6	RUSSEL Y. GUSH		
08/15/18	7	RUSSEL Y. GUSH		
08/15/18	8	RUSSEL Y. GUSH		
08/15/18	9	RUSSEL Y. GUSH		
08/15/18	10	RUSSEL Y. GUSH		

**RUSSEL Y. GUSH**  
 LANDSCAPE ARCHITECT  
 DEPARTMENT OF PUBLIC WORKS  
 COUNTY OF ALABAMA  
 1000 UNIVERSITY BLVD.  
 UNIVERSITY STATION  
 TUSCALOOSA, AL 35688

**PHASE ONE IRRIGATION PLAN & DETAILS**

**MOLOVA BASETARD IMPROVEMENTS**  
 1000 UNIVERSITY BLVD.  
 UNIVERSITY STATION  
 TUSCALOOSA, AL 35688

**JOB NUMBER: 897-48**  
**CONTRACT NO. 24650**



**IRRIGATION LEGEND:**

SYMBOL	DESCRIPTION
①	RAISED 100-CAM PNEUMATIC SPRINKLER WITH SHAW ADAPTER
②	RAISED 100-CAM PNEUMATIC SPRINKLER WITH SHAW ADAPTER
③	RAISED 100-CAM PNEUMATIC SPRINKLER WITH SHAW ADAPTER
④	RAISED 100-CAM PNEUMATIC SPRINKLER WITH SHAW ADAPTER
⑤	RAISED 100-CAM PNEUMATIC SPRINKLER WITH SHAW ADAPTER
⑥	RAISED 100-CAM PNEUMATIC SPRINKLER WITH SHAW ADAPTER
⑦	RAISED 100-CAM PNEUMATIC SPRINKLER WITH SHAW ADAPTER
⑧	RAISED 100-CAM PNEUMATIC SPRINKLER WITH SHAW ADAPTER
⑨	RAISED 100-CAM PNEUMATIC SPRINKLER WITH SHAW ADAPTER
⑩	RAISED 100-CAM PNEUMATIC SPRINKLER WITH SHAW ADAPTER
⑪	RAISED 100-CAM PNEUMATIC SPRINKLER WITH SHAW ADAPTER
⑫	RAISED 100-CAM PNEUMATIC SPRINKLER WITH SHAW ADAPTER
⑬	RAISED 100-CAM PNEUMATIC SPRINKLER WITH SHAW ADAPTER
⑭	RAISED 100-CAM PNEUMATIC SPRINKLER WITH SHAW ADAPTER
⑮	RAISED 100-CAM PNEUMATIC SPRINKLER WITH SHAW ADAPTER
⑯	RAISED 100-CAM PNEUMATIC SPRINKLER WITH SHAW ADAPTER
⑰	RAISED 100-CAM PNEUMATIC SPRINKLER WITH SHAW ADAPTER
⑱	RAISED 100-CAM PNEUMATIC SPRINKLER WITH SHAW ADAPTER
⑲	RAISED 100-CAM PNEUMATIC SPRINKLER WITH SHAW ADAPTER
⑳	RAISED 100-CAM PNEUMATIC SPRINKLER WITH SHAW ADAPTER
㉑	RAISED 100-CAM PNEUMATIC SPRINKLER WITH SHAW ADAPTER
㉒	RAISED 100-CAM PNEUMATIC SPRINKLER WITH SHAW ADAPTER
㉓	RAISED 100-CAM PNEUMATIC SPRINKLER WITH SHAW ADAPTER
㉔	RAISED 100-CAM PNEUMATIC SPRINKLER WITH SHAW ADAPTER
㉕	RAISED 100-CAM PNEUMATIC SPRINKLER WITH SHAW ADAPTER
㉖	RAISED 100-CAM PNEUMATIC SPRINKLER WITH SHAW ADAPTER
㉗	RAISED 100-CAM PNEUMATIC SPRINKLER WITH SHAW ADAPTER
㉘	RAISED 100-CAM PNEUMATIC SPRINKLER WITH SHAW ADAPTER
㉙	RAISED 100-CAM PNEUMATIC SPRINKLER WITH SHAW ADAPTER
㉚	RAISED 100-CAM PNEUMATIC SPRINKLER WITH SHAW ADAPTER
㉛	RAISED 100-CAM PNEUMATIC SPRINKLER WITH SHAW ADAPTER
㉜	RAISED 100-CAM PNEUMATIC SPRINKLER WITH SHAW ADAPTER
㉝	RAISED 100-CAM PNEUMATIC SPRINKLER WITH SHAW ADAPTER
㉞	RAISED 100-CAM PNEUMATIC SPRINKLER WITH SHAW ADAPTER
㉟	RAISED 100-CAM PNEUMATIC SPRINKLER WITH SHAW ADAPTER
㊱	RAISED 100-CAM PNEUMATIC SPRINKLER WITH SHAW ADAPTER
㊲	RAISED 100-CAM PNEUMATIC SPRINKLER WITH SHAW ADAPTER
㊳	RAISED 100-CAM PNEUMATIC SPRINKLER WITH SHAW ADAPTER
㊴	RAISED 100-CAM PNEUMATIC SPRINKLER WITH SHAW ADAPTER
㊵	RAISED 100-CAM PNEUMATIC SPRINKLER WITH SHAW ADAPTER
㊶	RAISED 100-CAM PNEUMATIC SPRINKLER WITH SHAW ADAPTER
㊷	RAISED 100-CAM PNEUMATIC SPRINKLER WITH SHAW ADAPTER
㊸	RAISED 100-CAM PNEUMATIC SPRINKLER WITH SHAW ADAPTER
㊹	RAISED 100-CAM PNEUMATIC SPRINKLER WITH SHAW ADAPTER
㊺	RAISED 100-CAM PNEUMATIC SPRINKLER WITH SHAW ADAPTER
㊻	RAISED 100-CAM PNEUMATIC SPRINKLER WITH SHAW ADAPTER
㊼	RAISED 100-CAM PNEUMATIC SPRINKLER WITH SHAW ADAPTER
㊽	RAISED 100-CAM PNEUMATIC SPRINKLER WITH SHAW ADAPTER
㊾	RAISED 100-CAM PNEUMATIC SPRINKLER WITH SHAW ADAPTER
㊿	RAISED 100-CAM PNEUMATIC SPRINKLER WITH SHAW ADAPTER

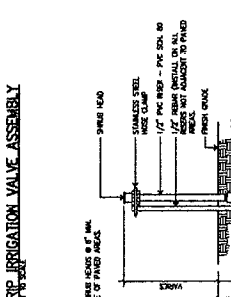
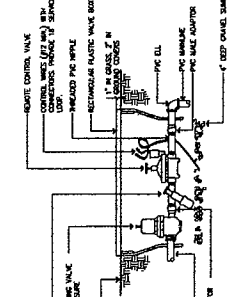
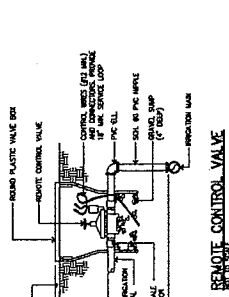
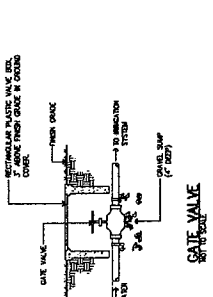
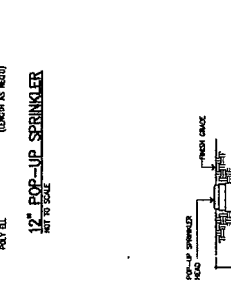
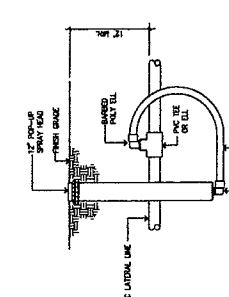
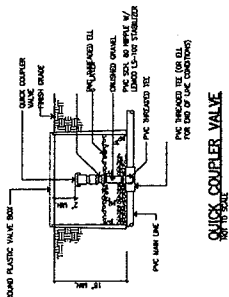
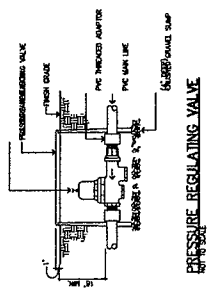

**IRRIGATION NOTES**

- INSPECT THE EXISTING SITE CONDITIONS AND VERIFY LOCATIONS OF EXISTING UTILITIES PRIOR TO COMMENCING ANY WORK. THE CONTRACTOR SHALL BE RESPONSIBLE FOR OBTAINING ALL NECESSARY PERMITS AND APPROVALS FROM THE APPROPRIATE AGENCIES PRIOR TO COMMENCING WORK. THE CONTRACTOR ACCEPTS THE EXISTING CONDITIONS AND RESPONSIBILITY FOR MAINTAINING THESE CONDITIONS.
- IRRIGATION SYSTEMS SHOWN ARE DIAGNOSTIC AND SUBJECT TO MAKE ADJUSTMENTS DUE TO UNANTICIPATED FIELD CONDITIONS. ALL SYSTEMS TO BE INSTALLED SHALL BE INSTALLED IN ACCORDANCE WITH THE IRRIGATION SYSTEMS AND PLANNING, UTILITIES AND ARCHITECTURAL ELEMENTS.
- TEST AND VERIFY THE ACCURACY OF THE WATER FLOW (GPM) AND WORKING PRESSURE (PSI) AT THE POINT OF CONNECTION. ANY DISCREPANCIES SHALL BE BROUGHT TO THE IMMEDIATE ATTENTION OF THE LANDSCAPE ARCHITECT.
- MINIMUM FLOW AT \_\_\_\_\_ GPM \_\_\_\_\_ PSI
- CONTRACTOR SHALL COORDINATE WITH THE PROJECT GENERAL CONTRACTOR FOR THE INSTALLATION OF ALL EXISTING AND NEW UTILITIES AND CONDUITS THROUGH ANY PLASTER WALLS, RETAINING WALLS AND/OR PAVED AREAS. SHAKING ONTO PAVED AREAS SHALL BE AVOIDED.
- ALL SPRINKLER HEADS ON THE LATERAL LINES OF THE IRRIGATION SYSTEMS SHALL HAVE CHECK VALVES TO PREVENT BACKFLOW INTO THE MAIN LINE.
- CONTRACTOR SHALL MAKE NECESSARY FIELD ADJUSTMENTS TO IRRIGATION SYSTEM TO AVOID CONFLICTS WITH EXISTING UTILITIES AND FOUNDATIONS.
- SPRINKLER HEADS ON RISERS SHALL BE LOCATED AT A MINIMUM OF 6 INCHES FROM EDGES OF PAVEMENT AND 12 INCHES MINIMUM FROM WALLS.
- ON SLOPE AREAS, INSTALL SPRINKLER BODY AND/OR RISER PERPENDICULAR TO SLOPE. SUPPORT RISERS TALLER THAN 6 INCHES HIGH WITH REMAINS PER DETAIL.
- ALL IRRIGATION VALVES SHALL BE INSTALLED AT A MINIMUM OF 12 INCHES FROM PAVEMENT EDGES, WALLS, FOUNDATIONS, ETC.
- WALL-MOUNTED AUTOMATIC IRRIGATION CONTROLLERS SHALL BE INSTALLED PER MANUFACTURER'S INSTRUCTIONS AND IRRIGATION SCHEDULING WITH THE OWNER TO ACCOMMODATE SITE CONDITIONS AND PLANTINGS.

- ALL SURFACE DRIP IRRIGATION LINES SHALL BE SECURED WITH #11 WIRE STAPLE/STAPLER (MINIMUM LENGTH) TO PREVENT DAMAGE TO THE LINES. STAPLES SHALL BE PLACED AT 12 INCH INTERVALS. ALSO, COVER LATHINGS (E.C. REDUCED) SHALL BE INSTALLED BETWEEN EVERY TWO (2) PLANTS.
- PROVIDE AND INSTALL TYPICAL VALVES (RANBRO MODEL NUMBER 700-07-21, OR EQUAL) AT THE END OF EACH DRIP IRRIGATION LINE AS INDICATED ON PLAN.
- INSTALL ONE (1) DRIP EMITTER PER 1-GALLON SIZE SPRINKLER. (2) DRIP EMITTERS PER LARGER SIZED SPRINKLERS AND TYPICAL/VALVE PER DETAIL AND IN LOCATIONS AS INDICATED ON PLAN.
- CONTRACTOR SHALL INSTALL WATER CONSERVING (RAIN SENSING) DEVICE (WATER-SAVING GUARD), HANTER, WHI-CHEK, E OR APPROVED EQUAL. INSTALL PER MANUFACTURER'S INSTRUCTIONS.
- PRESSURE REGULATING VALVES (MODEL NO. 600-SERIES, P) SHALL BE INSTALLED ONLY IF STATIC WATER PRESSURE AT POINT OF CONNECTION FOR LANDSCAPE IRRIGATION SYSTEM EXCEEDS 65 PSI. CONTRACTOR SHALL VERIFY FUNCTIONAL STATUS PRIOR TO INSTALLATION.

PROJECT NO.	DATE	DRAWN BY	CHECKED BY	SCALE

**RUSSELL Y. GHUSH**  
LANDSCAPE ARCHITECT  
COUNTY OF ALTA  
10000  
10000

DEPARTMENT OF PUBLIC WORKS  
MULOMAN BACKWARD IMPROVEMENTS  
10000

PHASE ONE IRRIGATION LEGEND,  
DETAILS & NOTES

**PLANTING NOTES:**

- CONTRACTOR SHALL VERIFY LOCATION OF EXISTING FOUNDATIONS AND UNDERPINNING UTILITIES AND CONFOUNDERS SHALL BE BROUGHT TO THE ATTENTION OF THE LANDSCAPE ARCHITECT. CONTRACTOR SHALL BE RESPONSIBLE FOR MAINTAINING THESE CONDITIONS.
- QUANTITIES ON MATERIALS LIST ARE APPROXIMATE AND ARE LISTED FOR THE CONFORMANCE OF THE WORK. CONTRACTOR SHALL VERIFY QUANTITIES AND MAKE ADJUSTMENTS AS NECESSARY. THE QUANTITIES ON THE PLAN AT THE SIGNING AND APPROVING AGENTS SHALL BE THE BASIS FOR THE CONTRACT.
- LANDSCAPE CONTRACTOR SHALL PROVIDE AND INSTALL GRADES, CONCRETE GRASSES BELOW ALL STAIRS AND WALKS, WALKS, DRIVEWAYS, CURBS, AND ALL OTHER AREAS TO BE PLANTED. ALL GRADES SHALL BE FINISHED TO THE FINISHED GRADE SHOWN ON THE PLAN. ALL ROOT BARBERS SHALL BE INSTALLED TO THE FINISHED GRADE SHOWN ON THE PLAN.
- LANDSCAPE CONTRACTOR SHALL PROVIDE AND INSTALL GRADES, CONCRETE GRASSES BELOW ALL STAIRS AND WALKS, WALKS, DRIVEWAYS, CURBS, AND ALL OTHER AREAS TO BE PLANTED. ALL GRADES SHALL BE FINISHED TO THE FINISHED GRADE SHOWN ON THE PLAN. ALL ROOT BARBERS SHALL BE INSTALLED TO THE FINISHED GRADE SHOWN ON THE PLAN.
- ALL PAINTS SHALL BE INSTALLED WITH THE BASE OF THE CURB FLUSHED TO THE FINISH GRADE OF APPROVED EQUAL. QUANTITY: 25 GAL.
- ALL WALKING SURFACES LOCATED ON STAIRS TO ASSURE WATER RETENTION DURING PRECIPITATION.
- CONTRACTOR SHALL PROVIDE AND INSTALL 1/2" DEEP LAYER OF SCHEDULED AND ANCHORED TOPSOIL FOR SPOTS THROUGHOUT ALL PLANTING AREAS. TOTAL QUANTITY: 25,000.

- Permeable Sidewalk - Typ. Sym.
  - 49 each 1/2" thick ver. aggregate
  - 2 E. c.c. 1" galton, 12" ht.
- 24" Deep Root Barrier - Typ. Sym. (150 Lf)
  - 3" Layer of Organic Mulch w/Weed Barrier Fabric Below - Typical (4.2 cu yd)
- 238 each Microstone Liner-w/ 18" c.c. 1" quart, 18" ht.
- Microstone - Typ. Sym.
  - 82 each 1/2" thick ver. aggregate
  - 3 E. c.c. 1" galton, 18" ht.
- 1/2" thick Typ. Sym. Microstone Liner-w/ 18" c.c. 1" quart, 18" ht.
- 9 each 1/2" thick Typ. Sym. Microstone Liner-w/ 18" c.c. 1" quart, 18" ht.
- 9 each 1/2" thick Typ. Sym. Microstone Liner-w/ 18" c.c. 1" quart, 18" ht.

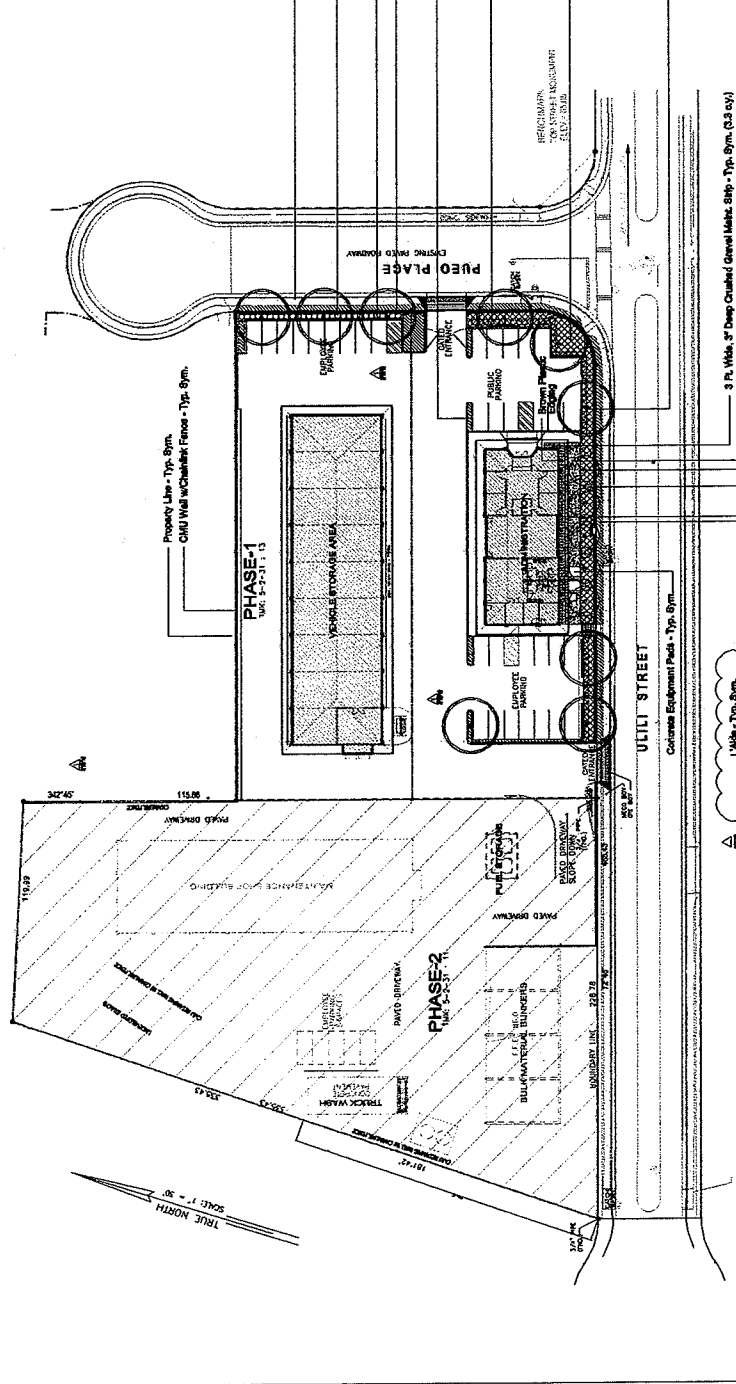

**PLANTING PLAN**  
SCALE: 1" = 30'-0"

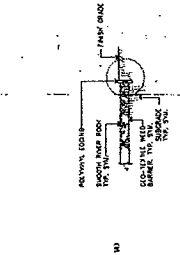
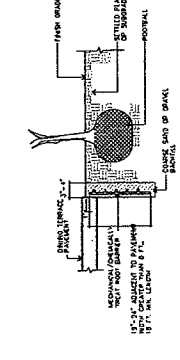
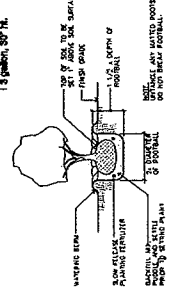
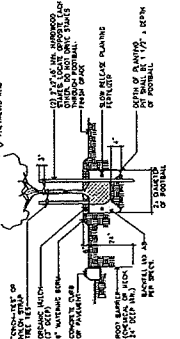

DATE	BY	CHKD	APP'D	REV

**RUSSEL Y. GUSH**  
LANDSCAPE ARCHITECT  
COUNTY OF SAN DIEGO  
10000 LA JOLLA VILLAGE CENTER DRIVE  
SAN DIEGO, CA 92131  
TEL: 619-491-1111  
WWW.RYGARCHITECT.COM

DEPARTMENT OF PUBLIC WORKS  
COUNTY OF SAN DIEGO  
10000 LA JOLLA VILLAGE CENTER DRIVE  
SAN DIEGO, CA 92131  
TEL: 619-491-1111  
WWW.RYGARCHITECT.COM

**MODIFICATIONS/REVISIONS**

NO.	DATE	DESCRIPTION

**PHASE ONE PLANTING PLAN, DETAILS & NOTES**

JOB NUMBER: P07-48  
CONTRACT NO. CAB00

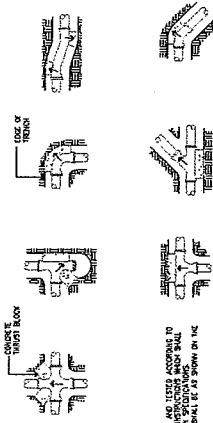
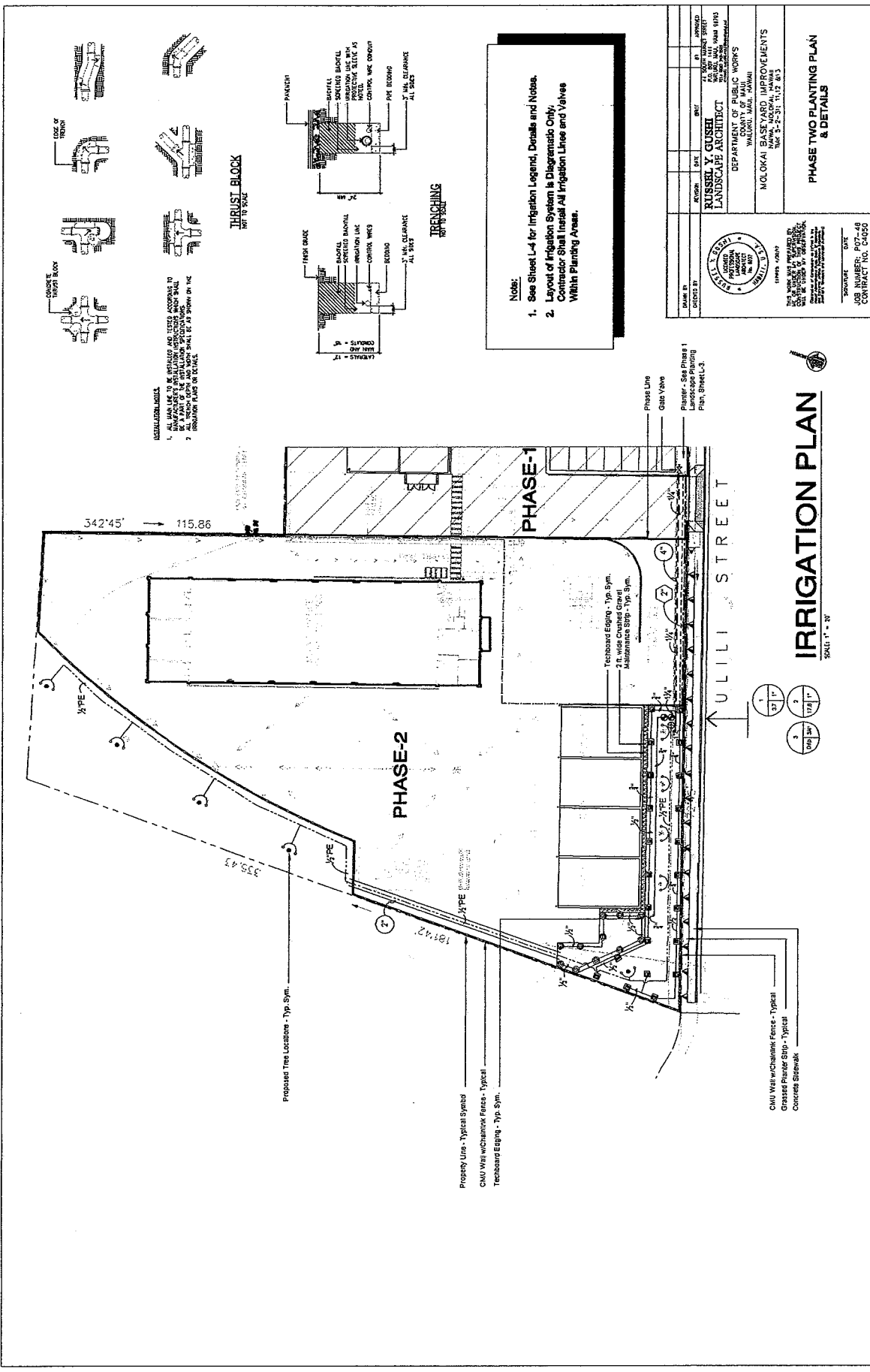

**INSTALLATION NOTES**  
 1. ALL LINES ARE TO BE INSTALLED AND TESTED ACCORDING TO THE MANUFACTURER'S INSTRUCTIONS.  
 2. ALL TRENCHES SHALL BE 18" DEEP AND 18" WIDE UNLESS SHOWN OTHERWISE.  
 3. ALL TRENCHES SHALL BE BACKFILLED WITH 3/4" SAND OR EQUIVALENT FINE SAND.

**THRUST BLOCK INTO SOIL**

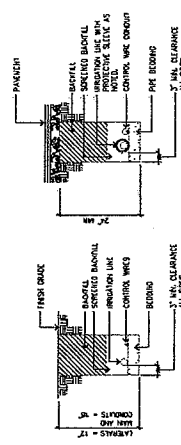

**TRENCHING AND BACKFILLING**

**Notes:**  
 1. See Sheet L-4 for Irrigation Legend, Details and Notes.  
 2. Layout of Irrigation System is Diagrammatic Only. Contractor Shall Install All Irrigation Lines and Valves Within Planting Areas.

DATE BY	DATE BY	DATE BY	DATE BY
PROJECT BY	PROJECT BY	PROJECT BY	PROJECT BY
<b>RUSSELL Y. GUSHEI</b> LANDSCAPE ARCHITECT			
DEPARTMENT OF PUBLIC WORKS COUNTY OF MAUI, HAWAII WAILUKU, MAUI, HAWAII			
<b>MOLOKAI BASEYARD IMPROVEMENTS</b> TRACT 2, 2-31, 11, 12, 13			
<b>PHASE TWO PLANTING PLAN &amp; DETAILS</b>			

# IRRIGATION PLAN

SCALE: 1" = 30'



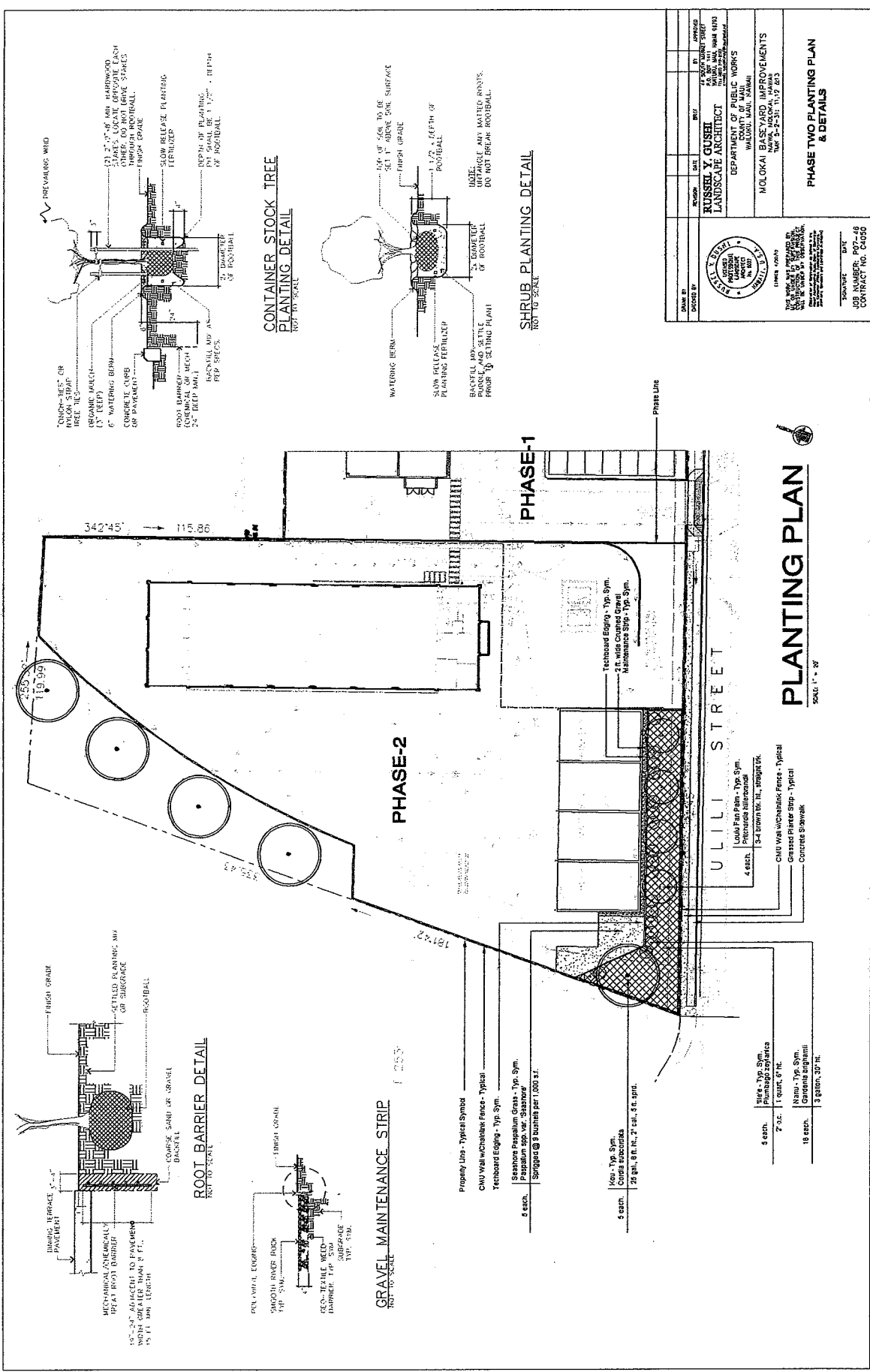

DATE	BY	APPROVED
10/10/2018	RUSSELL Y. GUSEHI	[Signature]
<b>RUSSELL Y. GUSEHI</b> LANDSCAPE ARCHITECT DEPARTMENT OF PUBLIC WORKS COUNTY OF MAUI HONOLULU, HAWAII		
<b>MOLOKAI BASEYARD IMPROVEMENTS</b> PROJECT NO. 2018-001 CONTRACT NO. 2018-001		
<b>PHASE TWO PLANTING PLAN &amp; DETAILS</b>		

# **APPENDIX B.**

## **Preliminary Civil Engineering and Drainage Report**

**PRELIMINARY**  
**CIVIL ENGINEERING AND DRAINAGE REPORT**  
**FOR**  
**PROPOSED MOLOKAI BASEYARD IMPROVEMENTS**

**NAIWA, MOLOKAI, HAWAII**

**TAX MAP KEY: (2) 5-2-31:11, 12 & 13**

**PREPARED FOR:**

**MUNEKIYO & HIRAGA, INC.**  
**305 HIGH STREET, SUITE 104**  
**WAILUKU, HI 96793**

**PREPARED BY:**

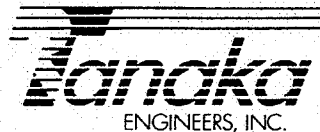

**CIVIL ENGINEERING • LAND SURVEYING • CONSTRUCTION MANAGEMENT & INSPECTIONAL SERVICES**

**871 KOLU STREET, SUITE 201**  
**WAILUKU, MAUI, HAWAII - 96793**  
**JOB 11-023**

**JULY 2011**

## TABLE OF CONTENTS

- I. INTRODUCTION
- II. LOCATION
- III. ACCESS
  - A. EXISTING
  - B. ANTICIPATED IMPROVEMENTS
- IV. FLOOD HAZARD
- V. SOILS AND TOPOGRAPHY
  - A. SOILS
  - B. TOPOGRAPHY
- VI. PROPOSED PROJECT
- VII. WATER SYSTEM
  - A. EXISTING
  - B. ANTICIPATED WATER REQUIREMENTS
  - C. ANTICIPATED IMPROVEMENTS
- VIII. SEWER SYSTEM
  - A. EXISTING
  - B. ANTICIPATED IMPROVEMENTS
- IX. DRAINAGE
  - A. GENERAL
  - B. EXISTING DRAINAGE CONDITIONS
  - C. DRAINAGE PLAN
  - D. STORM RUNOFF DISCHARGES



- E. ANTICIPATED IMPROVEMENTS
- F. OPERATION AND MAINTENANCE PLAN
- G. CONCLUSION
- X. GRADING AND SOIL EROSION CONTROL
  - A. GRADING CONCEPT
  - B. BEST MANAGEMENT PRACTICES (BMPs)
- XI. ELECTRICITY/TELEPHONE/CATV
- XII. CONSTRUCTION PLAN APPROVALS
- XIII. REFERENCES
- XIV. EXHIBITS
  - EXHIBIT A - PRELIMINARY DRAINAGE CALCULATIONS
- XV. FIGURES
  - FIGURE 1 - LOCATION MAP
  - FIGURE 2 - VICINITY MAP
  - FIGURE 3 - STREET MAP
  - FIGURE 4 - FLOOD INSURANCE RATE MAP
  - FIGURE 5 - SOILS MAP
  - FIGURE 6 - SOILS MAP LEGEND
  - FIGURE 7 - TOPOGRAPHIC SURVEY MAP
  - FIGURE 8 - PROPOSED SITE PLAN
  - FIGURE 9 - PROPOSED WATER AND SEWER SYSTEM PLAN
  - FIGURE 10 - PROPOSED GRADING AND DRAINAGE PLAN
  - FIGURE 11 - PROPOSED BMPS PLAN AND NOTES
  - FIGURE 11A - PROPOSED BMPS NOTES AND DETAILS

FIGURE 12 - EXISTING DRAINAGE SYSTEM (SCHEMATIC)

FIGURE 13 - EXISTING ONSITE DRAINAGE PLAN AND FLOW PATTERN

FIGURE 13A - HYDROLOGY MAP

FIGURE 14 - PROPOSED ONSITE DRAINAGE PLAN AND FLOW PATTERN

FIGURE 14A - HYDROLOGY MAP

FIGURE 15 - PROPOSED RETENTION BASIN MISCELLANEOUS DETAILS

**I. INTRODUCTION:**

The purpose of this preliminary study is to briefly assess and discuss the existing and anticipated infrastructural requirements for the development of Parcels 11 (Lot 241), 12 (Lot 242) and 13 (Lot 243) in support of an Environmental Assessment as required for development of the Molokai Baseyard. This preliminary report will also define the expected requirements for grading and Best Management Practices during site development.

**II. LOCATION:**

The project site is located in Naiwa, on the Island of Molokai, at the northwest corner of Ulili Street and Pueo Place intersection about 500 feet west of Maunaloa Highway. The property is designated as Parcels 11, 12 and 13 of Tax Map Key (2) 5-2-31 and has a total area of 106,905 square feet (2.454 ac.) See Figures 1, 2 and 7. The subject three (3) parcels will be consolidated into one (1) parcel prior to the completion of the project.

**III. ACCESS:**

**A. EXISTING:**

The project site is accessed from Ulili Street and Pueo Place, both of which are 56 feet wide rights-of-way under the jurisdiction of the County of Maui. Ulili Street is connected to Maunaloa Highway as show on Figure 3. The highway is under the jurisdiction of the State of Hawaii while the other thoroughfares are under the control of the County of Maui.

B. ANTICIPATED IMPROVEMENTS:

The baseyard improvements will include grading; paved parking area and associated work; construction of covered vehicle storage, administration and maintenance shop buildings; truck wash and bulk material bunkers and fuel storage facilities; perimeter walls and driveways.

IV. FLOODING HAZARD:

The site is located within Zone "X" as shown on Map No. 150030190E of the Flood Insurance Rate Map for the County of Maui as shown on Figure 4. Zone "X" is designated where the potential for flooding is minimal or where the areas were determined to be outside the 0.2% annual chances of flood plain. Hence, the proposed project does not need flood development permits as required by Chapter 19.62 of the Maui County Code.

V. SOILS AND TOPOGRAPHY:

A. SOILS:

According to the Soil Survey of Islands of Kauai, Oahu, Maui, Molokai and Lanai, State of Hawaii [2], soils at the project area are classified as very stony land, eroded (rVT2). See Figures 5 and 6. In most areas, soil material is about two (2) feet to bed rock.

B. TOPOGRAPHY:

Existing topographic map of the project is shown on Figure 7.

The project site is currently vacant and supports the growth of several noxious grasses.

Generally, the ground surface is nearly bare and slopes down from south to north at about 6.0 percent. Ground elevation ranges from about 70 to 95 feet above sea level.

VI. PROPOSED PROJECT:

The proposed site plan is shown on Figure 8. It includes covered vehicle storage area, administration and maintenance shop buildings, a truck wash area and bulk material bunkers. It also includes paved parking area containing thirty three (33) parking stalls. The parking stalls consist of four (4) spaces for persons with disabilities and 29 standard spaces. Surface improvements also include two (2) new concrete driveway aprons, one off Ulili Street and one off Pueo Place, concrete curb, signage, pavement marking, etc.

Other civil work will be for improvements to water, sewer and drainage systems. Anticipated requirements are briefly discussed in their respective sections of this report.

**VII. WATER SYSTEM:**

**A. EXISTING:**

There are existing waterlines that currently serve the project site and surrounding properties as shown on Figure 9. The existing system consists of a 12-inch waterline on Ulili Street and Pueo Place .

The project site is presently served by three water service laterals, one single service lateral located on Ulili Street serving Parcel 11 and a double service lateral located on Pueo Place serving Parcels 12 and 13 (Figure 7). All laterals are connected to the existing 12" water line.

There are four (4) existing fire hydrants (FH) across the street in front of the project site, two of which are located on Pueo Place about 220 feet apart. The other two fire hydrants are located on Ulili Street.

**B. ANTICIPATED WATER REQUIREMENTS:**

The domestic and fire flow requirements for the proposed project were prepared by Engineering Dynamics, Corp., the project's Mechanical Engineer. The expected water demands are 60.6 gallons per minute (gpm) and 2,250 gpm for domestic and fire flow, respectively. The domestic demand was based on the use of low-flow plumbing fixtures.

The irrigation water demand is 14.6 gpm in accordance with Landscape Irrigation Flow Calculations, prepared by Russel Y. Gushi, the project's Landscape Architect.

C. ANTICIPATED IMPROVEMENTS:

The proposed improvements include installation of two (2) 1" water meters to accommodate the projected water demand of 75.2 gpm. The two (2) 1-inch water meter that has a rated capacity of 100 gpm. See Figure 9.

Presently, the four (4) fire hydrants fronting the project site on Pueo Place and Ulili Street provide fire protection for the project. All hydrants are connected to a 12-inch waterline which is sufficient to deliver the 2,250 gpm fire flow required for the proposed project. All hydrants are located across the street in front of the project site.

VIII. SEWER SYSTEM:

A. EXISTING:

There are no existing sewerlines at the project site and vicinity. An individual wastewater system (septic system, leach field, etc.) will be installed. The design of the individual wastewater system will be designed by the project's Mechanical Engineer.

B. ANTICIPATED IMPROVEMENTS:

The proposed onsite individual wastewater system is laid out on Figure 9.

IX. DRAINAGE:

A. GENERAL:

The preliminary Drainage Study, in general, is based on the requirements, formulas, charts and tables of the Rules of the Design of Storm Drainage

Facilities of the County of Maui [1] hereinafter referred to as Maui County Drainage Standards.

B. EXISTING DRAINAGE CONDITIONS:

The current drainage flow pattern is generally characterized by surface flow in a southerly direction discharging into Uliili Street where the runoff is collected by the existing catch basins and then conveyed by underground culverts to an existing retention basin located about 400 feet west of the project site. A schematic of the existing drainage system is shown on Figure 12. Eventually, the runoff may be released to an unnamed drainageway (Figure 5).

C. DRAINAGE PLAN:

The existing drainage system on Uliili Street and retention basin (Figure 12) was designed to handle the expected 50-year, 1-hour rainfall generated by the Industrial Park Subdivision. Based on the subdivision Drainage Report [8], the runoff coefficient ("C" factor) used in calculating the design runoff quantities was 0.70 which is lower than current County Drainage Standards. Hence, in order not to adversely impact the existing drainage facilities, we propose to retain the excess runoff volume onsite.

Based on our calculations (Exhibit A), the designed volume from the project site to be accommodated by the existing drainage system is about 15,590 cf whereas at developed condition, the new volume is approximately 18,577 cf resulting an excess volume of 2,987 cf. This excess volume will be the minimum storage capacity of the proposed onsite drainage retention basin.



The proposed drainage plan is shown on Figure 10. The drainage system primarily includes a subsurface retention basin. The basin's capacity is about 3,992 cf. The final underground retention basin will be sized to handle more than the excess volume that will be generated by the project.

The proposed drainage system also includes grated drain inlets to collect onsite runoff. The runoff will then be discharged to the existing drainage system on Ulili Street or to the retention basin via underground culverts.

D. STORM RUNOFF DISCHARGES:

Based on the preliminary calculations (Exhibit A), the project area, encompassing about 2.454 acre could generate 1-hour storm discharges as follows:

10-year runoff peak rate:

Existing = 2.31 cfs

Developed = 7.57 cfs

Increase = 5.26 cfs

50-year runoff peak rate:

Existing = 2.90 cfs

Developed = 9.83 cfs

Increase = 6.93 cfs

50-year runoff volume:

Existing = 15,590 cf

Developed = 18,577 cf

Increase = 2,987 cf

E. ANTICIPATED IMPROVEMENTS:

The Maui County Drainage Standards allows onsite retention of the additional runoff generated by the development when there is no existing drainage system or adequate outlet to connect the development's drainage system. Therefore, the planned drainage system includes a subsurface retention basin to impound the runoff volume increase that will be generated by the proposed project. The storage capacity of the retention basins must be at least equal to the 50-year, 1-hour runoff volume increase in accordance with the Maui County Drainage Standards. However, to ensure that the proposed project will not have adverse drainage effects on downstream properties and drainage facilities, the planned retention basins will be sized to retain more than the runoff volume increase.

The conceptual drainage plan will primarily consist of subsurface perforated pipes with crushed rock envelopes. It is schematically laid out on Figure 10, 14 and 14A, while the typical section is shown in Figure 15. Preliminarily, the proposed retention basin will consist of 56 linear feet of four (4) 48" perforated pipes with a combined storage capacity of about

3,992 cubic feet (cf) which is greater than the anticipated 50-year storm runoff volume increase of 2,987 cf. (See Exhibit A)

The proposed drainage system also includes grated drain inlets to collect onsite runoff; unperforated pipes to convey the runoff to the retention basin; and drain manholes.

F. OPERATION AND MAINTENANCE PLAN:

The operation and maintenance of the onsite drainage system will be handled by the owner. The recommended operation and maintenance activities will include, but not limited to:

1. Inspection of the drainage facilities annually and after major storms. Repair damages, if any. Remove debris, if any, at grated drain inlets to permit unimpeded flow.
2. Periodic inspection of the drainage system. Remove debris and sediment build-up, as required, specifically inside grated drain inlets upstream of the subsurface retention basins.
3. Preventing grass and landscape cuttings from entering the drainage system.
4. Cleaning of parking areas as often as possible to minimize the entry of debris and sediments into the drainage system.
5. Maintaining healthy growth of grass lawns and landscaping to prevent soil erosion; thereby, reducing sediments that might enter the drainage system.

G. CONCLUSION:

The proposed development will increase the existing storm runoff due to addition of impervious surfaces such as building roofs, pavement and concrete walkways. Despite the increase in runoff, the proposed development is not anticipated to create any adverse drainage effects on downstream properties and drainage facilities. The proposed drainage improvements include the impoundment of runoff volume greater than the anticipated 50-year, 1-hour runoff volume increase generated by the proposed development; thereby reducing the present storm runoff into the downstream properties. The proposed retention basin will also have the effect of reducing the potential for sediments contained in the runoff from entering neighboring properties and eventually the ocean.

The present drainage condition at the site will not be significantly altered. During high intensity storm and an overflow occurs, it will flow southward on the existing drainage system on Ulili Street or to the retention pond via underground culverts. (Figure 12)

X. GRADING AND SOIL EROSION CONTROL:

A. GRADING CONCEPT:

Grading for the proposed development area will be performed in compliance with the applicable requirements of the Maui County Grading Ordinance No. 2884 or Chapter 20.08 of the Maui County Code. The project area will be graded for the proper reception of the proposed

building, parking areas and other surface improvements. The proposed grading plan is shown on Figure 10.

Prior to commencing land disturbance activities, a grubbing and grading permit must be obtained from the Development Services Administration (DSA) of the Maui County Department of Public Works. Associated submittals for the permit application are grading plan; soil erosion control plan or Best Management Practices Plan; drainage plan; and drainage report.

B. BEST MANAGEMENT PRACTICES (BMPs):

The preliminary plan for temporary control of soil erosion and dust during site improvement is shown on Figure 11 and 11A. The BMPs will include the following:

1. Control dust by means of water trucks or by installing temporary sprinkler systems or both if necessary.
2. Graded areas shall be thoroughly watered after construction activity has ceased for the day and for weekends and holidays.
3. All exposed areas shall be paved, grassed, or permanently landscaped as soon as finished grading is completed.
4. Time of construction will be minimized.
5. Only areas that are needed for new improvements will be cleared.
6. Early construction of drainage control features.

7. Construction of pit for proposed subsurface retention basin prior to mass grading of project site. The pit will be temporarily utilized as sediment catchment during construction.
8. Installation of dust control fence surrounding the project site.
9. Installation of silt fence, gravel bag berms or other approved sediment trapping devices at the downstream side of the grading area and sediment pit.
10. Temporary control measures shall be in place and functional prior to construction and shall remain operational throughout the construction period or until permanent controls are in place.

The Contractor will also be required to submit a satisfactory soil erosion control plan to minimize soil erosion prior to an issuance of a grubbing and grading permit. Best Management Practices shall be in compliance with Section 20.08.035 of the Maui County Code (Ord. No. 2684) and "Construction Best Management Practices (BMPs) for the County of Maui" of the Department of Public Works & Waste Management, May 2001.

**XI. ELECTRICITY/TELEPHONE/CATV:**

There are existing overhead and underground electrical, telephone and CATV facilities along Ulili Street and Pueo Place. These facilities currently serve the nearby businesses.

Electrical/telephone/CATV services to the proposed project will be tapped from the existing nearby underground utility lines. The onsite utility services will

be installed underground and in accordance with the requirements of the respective utility companies and the County of Maui.

**XII. CONSTRUCTION PLAN APPROVALS:**

Approval of construction plans and appropriate permits for site grading and infrastructure improvements of the proposed project will be obtained from the Department of Public Works; Department of Environmental Management; Department of Water Supply; Fire Prevention Bureau; and State Department of Health, Wastewater Branch. The various infrastructures will be designed in compliance with the applicable requirements of these governmental agencies.

**XIII. REFERENCES:**

1. Rules for the Design of Storm Drainage Facilities in the County of Maui, Title MC-15, Department of Public Works and Waste Management, County of Maui, Chapter 4.
2. Construction Best Management Practices (BMPs) for the County of Maui, Department of Public Works and Waste Management, May 2001.
3. Soil Survey of Islands of Kauai, Oahu, Maui, Molokai and Lanai, State of Hawaii, prepared by U. S. Department of Agriculture, Soil Conservation Service, August 1972.
4. Erosion and Sediment Control Guide for Hawaii, prepared by U. S. Department of Agriculture, Soil Conservation Service, March 1981.
5. Rainfall-Frequency Atlas of the Hawaiian Islands, Technical Paper No. 43, U. S. Department of Commerce, Weather Bureau, 1962.
6. Flood Insurance Rate Maps for the County of Maui, June 1981.
7. Water System Standards, Department of Water Supply, County of Maui, 2002.

8. Drainage and Soil Erosion Control Report for Palaau Industrial Park - Phase I, (Subd. File No. 5.547), prepared by W. S. Unemori Engineering, Inc., May 1995.



**EXHIBIT A**

**PRELIMINARY DRAINAGE CALCULATIONS**

## EXHIBIT "A"

### PRELIMINARY DRAINAGE CALCULATIONS

#### I. REFERENCE:

"Rules for the Design of Storm Drainage Facilities in the County of Maui" [1], referred to as Maui County Drainage Standards. Plates and Tables as noted are found in the Standards.

#### II. METHODOLOGY:

##### A. Rational Method:

For drainage basins that have areas less than 100 acres, the peak discharge based on 1-hour storm will be determined by the Rational Method,

$Q = CIA$ , in which:

$Q$  = flow rate in cubic feet per second (cfs)

$C$  = runoff coefficient for the drainage basin

$I$  = rainfall intensity in inches per hour for a duration equal to the time of concentration

$A$  = drainage area in acres

= 2.30 Ac.

The factors used in the application of the formula were taken from applicable tables and charts of the Maui Storm Drainage Standards.

##### 1. Rainfall Values:

10-year, 1-hour rainfall = 2.0" (Plate 5)

50-year, 1-hour rainfall = 2.5" (Plate 8)

2. Time of Concentration, T<sub>c</sub>: As determined from Plate 3.

Overall Project Site:

	Drainage Area A	Drainage Area B
Length of Flow	240 Ft.	380 Ft.
Average Slope	4.5%	6.0%
T <sub>c</sub> (Existing)	9 min. (Bare Soil)	10 min.
	9 + 10 = 19 min.	
T <sub>c</sub> (Developed Condition)	6.75 min. (Bare Soil) as an average between paved and law areas.	7.5 min.
	6.75 + 7.5 = 14.25 min.	

3. Rainfall Intensity, I: As determined from Plate 4

10-Year Storm: I = 3.35" (Existing)

= 3.70" (Developed)

50-Year Storm: I = 4.20" (Existing)

= 4.80" (Developed)

4. Runoff Coefficient, C: The runoff coefficients for the project area are as follows:

Unimproved Condition: C = 0.30 (Table 2)

Developed Condition: C = 0.17 (Lawn Area) (Table 2)

= 0.95 (Impervious Area) (Table 2)

Weighted C at Developed Conditions, C<sub>w</sub>:

Lawn /Landscape Area = 0.17 Ac.

Impervious Area = 2.13 Ac.

$$C_w = \frac{0.17 \times 0.17 + 2.13 \times 0.95}{2.30}$$

$$= 0.89$$

### III. STORM DISCHARGES CALCULATIONS:

#### A. Runoff Rate:

##### 1. 10-Year, 1-Hour Storm

$$\text{Existing} = 0.30 \times 3.35 \times 2.30 = 2.31 \text{ cfs}$$

$$\text{Developed} = 0.89 \times 3.70 \times 2.30 = 7.57 \text{ cfs}$$

$$\text{Increase} = 7.57 - 2.31 = 5.26 \text{ cfs}$$

##### 2. 50-Year, 1-Hour Storm

$$\text{Existing} = 0.30 \times 4.2 \times 2.30 = 2.90 \text{ cfs}$$

$$\text{Developed} = 0.89 \times 4.80 \times 2.30 = 9.83 \text{ cfs}$$

$$\text{Increase} = 9.83 - 2.90 = 6.93 \text{ cfs}$$

#### B. Runoff volume (50-year, 1-hour rainfall) are determined by using the formula:

$$\text{Volume} = \frac{1\text{-hr. Rainfall (")}}{12} \times C \times \text{Area}$$

##### 1. Project Site Total Original Volume ( $V_o$ ):

Using the existing Subdivision Drainage Report designed by W. S.

Unemori Engineering, Inc., revised May 3, 1995, Subd. File No. 5.547

$$\text{Value of C used} = 0.70$$

$$\text{50-yr., 1-hr. Rainfall} = 2.5"$$

$$\text{Project Site Area} = 106,905 \text{ s.f.}$$

Project Site Original Volume ( $V_o$ ):

$$\text{Vol.} = \frac{2.5''}{12} \times 0.70 \times 106,905 \text{ (sf)}$$

$$= 15,590 \text{ cubic feet (cf)}$$

2. New Volume to be generated by development ( $V_n$ ):

$$A = 2.30 \text{ Acs.}$$

$$= 100,188 \text{ s.f.}$$

$$C_w = 0.89$$

$$V_n = \frac{2.5''}{12} \times 0.89 \times 100,188$$

$$= 18,577 \text{ cf}$$

3. Excess Volume ( $V_e$ ):

$$V_e = V_n - V_o$$

$$= 18,577 - 15,590$$

$$= 2,987 \text{ cf (Min. Volume to be retained onsite)}$$

#### IV. PROPOSED RETENTION BASIN:

A subsurface retention basin will be constructed on the site to handle the excess volume generated by the site improvement. Although, portion of the project site will be graded, it is not expected to increase the existing volume since the grading area will be grassed and there is no introduction of impervious areas at this time.

The capacity of the subsurface retention basin is about 3,992 cf which is greater than the excess volume of 2,987 cf. Thus the proposed subsurface retention basin is expected to reduce the original design volume by about 1,005 cf, calculated as follows:

$$\text{Original Design Vol., } V_o = 15,590 \text{ cf}$$

$$\text{New Volume, } V_n = 18,577 \text{ cf}$$

Post Development Vol. To Existing Drainage System ( $V_{\text{POST}}$ ):

$$\begin{aligned} V_{\text{Post}} &= 18,577 - 15,590 \text{ (Subsurface Retention Basin capacity} \\ &\hspace{15em} \text{before overflow)} \\ &= 2,987 \text{ cf} \end{aligned}$$

Volume Reduction ( $V_R$ ):

Subsurface Retention Basin

4 - 48" diameter perforated pipe (HDPE) (Figure 15)

Total Capacity ( $V_C$ ):

$$V_C = (\text{Pipe Capacity} + \text{Stone Capacity}) \times \text{Length of Pipe}$$

Where:

$$\text{Pipe Capacity} = 4\pi R^2 = 4\pi(2)^2 = 50.3 \text{ CF}$$

and:

$$\text{Stone Capacity} = (\text{Stone Void Ratio} = 35\% = 0.35;$$

$$50\% \text{ of Void Volume} = 50\% = 0.50)$$

$$= 0.50 \times [(31 \times 5.5) - 50.3] \times 0.35$$

$$= 21.0 \text{ CF}$$

Total Capacity  $V_C = (50.3 + 21) \times 56'$

$$V_C = 3,992 \text{ CF}$$

$$V_R = V_C - V_{\text{POST}} = 3,992 - 2,987 = 1,005 \text{ CF}$$

(FIG.1)  
Z:\DRAWING\2011\11-023\ENGG REPORT EXHIBITS.dwg 18-JUL-2011 : Revised BY:Nancy

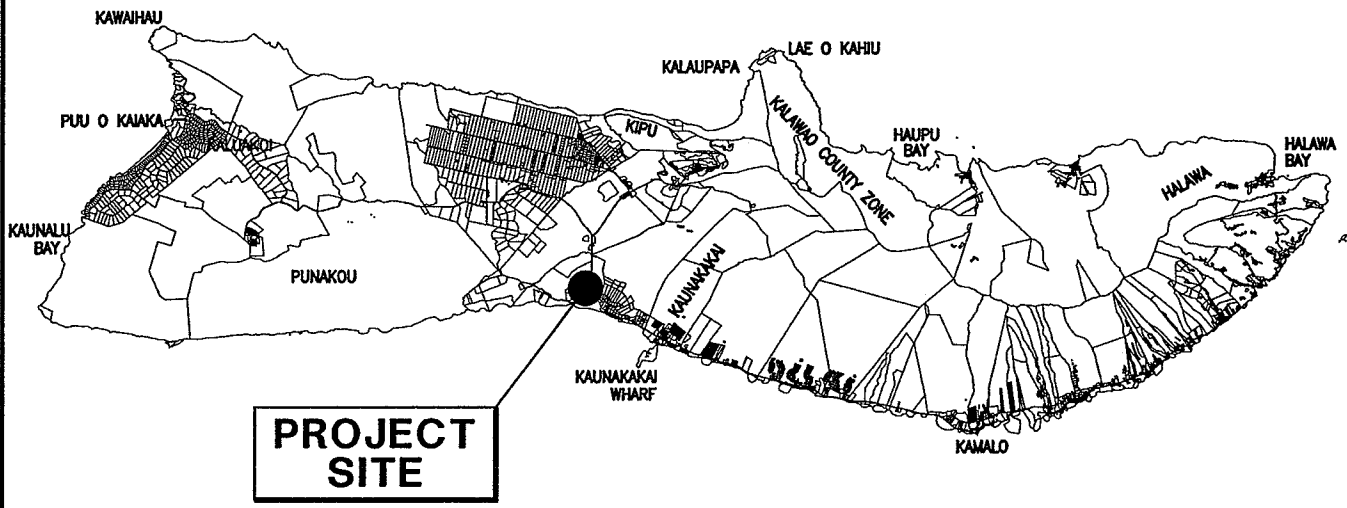
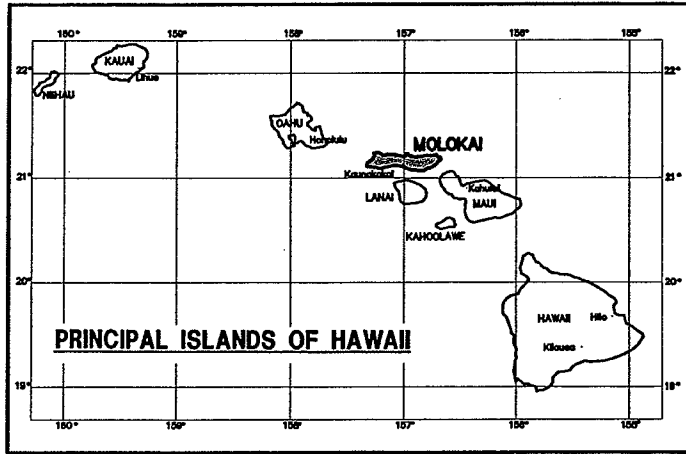

LOCATION MAP  
**ISLAND OF MOLOKAI**

**FIGURE 1**



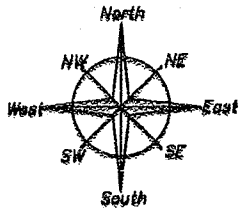

**PROJECT SITE**

NOIO PLACE  
PUEO PLACE

KAUNAKAKAI

ROAD

ULILI STREET

MAUNALOA

HIGHWAY

TO MAUNALOA

MAUNALOA

HIGHWAY

TO MAUNALOA

P A C I F I C

O C E A N

**VICINITY MAP**

NOT TO SCALE

**FIGURE 2**

(FIG.2)  
Z:\DRAW1\2011\11-023\ENGG REPORT EXHIBITS.dwg 18-JUL-2011 : Revised BY:Nancy

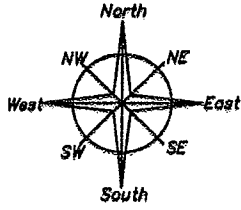

**PROJECT SITE**

NOIO PLACE  
PUEO PLACE

ULILI STREET

KAUNAKAKAI ROAD

MAUNALO A HIGHWAY

TO MAUNALO A

P A C I F I C

KEOWEA BEACH PARK

O C E A N

HOAHA  
MAUNALO A  
KAMAMANOI  
KAMAMANOI STREET  
LIKE LIKE AVENUE  
LEHUA AVENUE  
TO KAHAKAHI

**STREET MAP**

NOT TO SCALE

**FIGURE 3**

(FIG.3)  
Z:\DRAW1\2011\11-023\ENGG REPORT EXHIBITS.dwg 18-JUL-2011 : Revised BY:Nancy

DATA SOURCE: FEMA Flood Map Store at 11/05/09 03:08:00Z



MAP SCALE 1" = 1000'



ZONE X

PROJECT SITE

KAHUNA ROAD

KAHUNA ROAD

HOAIA ROAD

KAHANA

LIKELIKE

KALANNOVOY ROAD

12

10

ZONE X

ZONE AE

M165

PROFILE BASELINE

7c

7d

PANEL 0190E

**FIRM**  
FLOOD INSURANCE RATE MAP  
MAUI COUNTY,  
HAWAII

PANEL 190 OF 825  
(SEE MAP INDEX FOR FIRM PANEL LAYOUT)

CONTAINS:  
COMMUNITY: MAUI COUNTY  
NUMBER: 150003  
PANEL: 0190  
SUBJECTS: E

Notice to User: The Map Number shown below should be used for all insurance applications for the subject community. The Map Number shown above should be used on insurance applications for the subject community.



MAP NUMBER  
1500030190E

MAP REVISED  
SEPTEMBER 25, 2009

Federal Emergency Management Agency

This is an official copy of a portion of the above referenced flood map. It was extracted using F-MIT On-Line. This map does not reflect changes or amendments which may have been made subsequent to the date on the title block. For the latest product information about National Flood Insurance Program flood maps check the FEMA Flood Map Store at [www.msc.fema.gov](http://www.msc.fema.gov)

Custom Soil Resource Report  
Soil Map

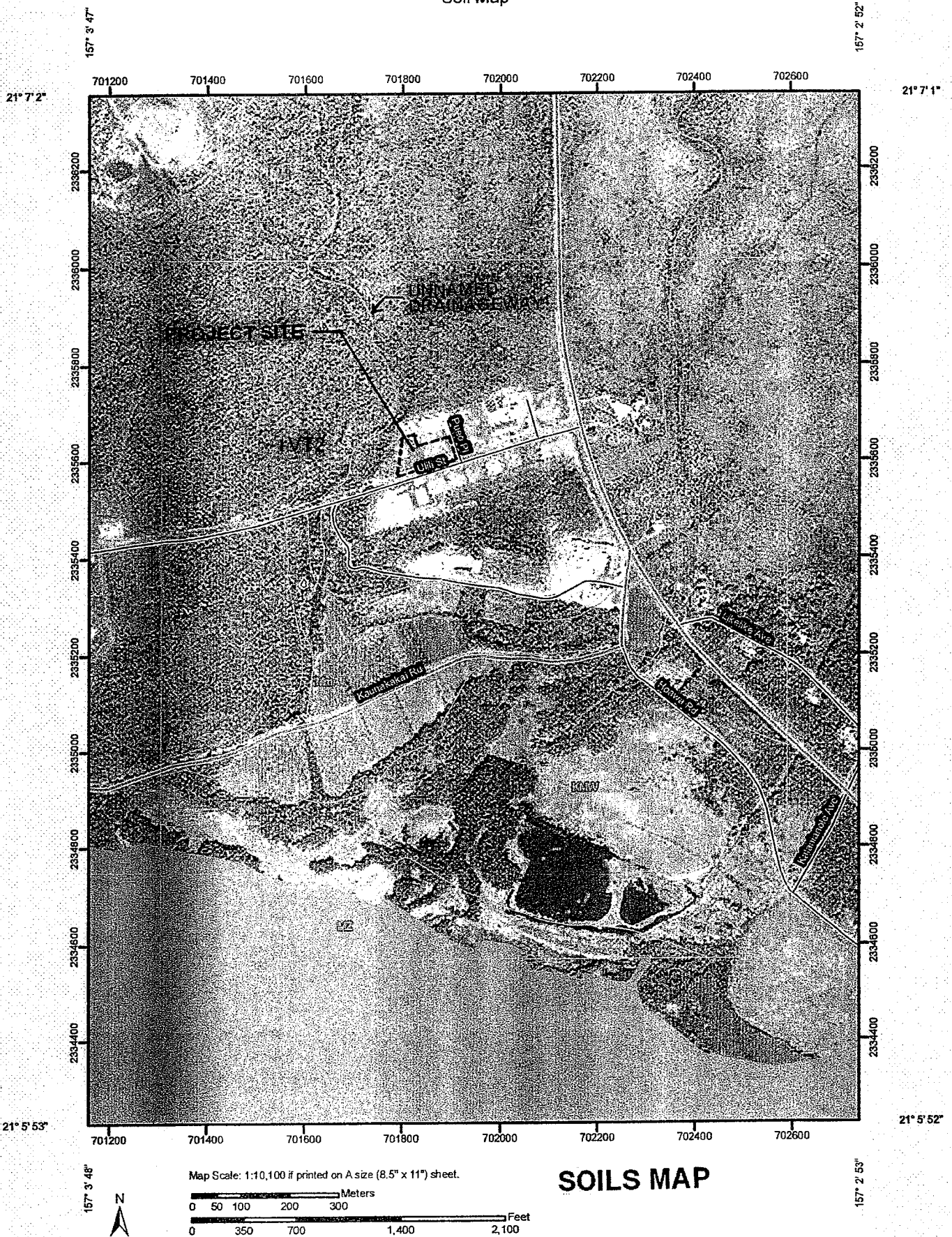
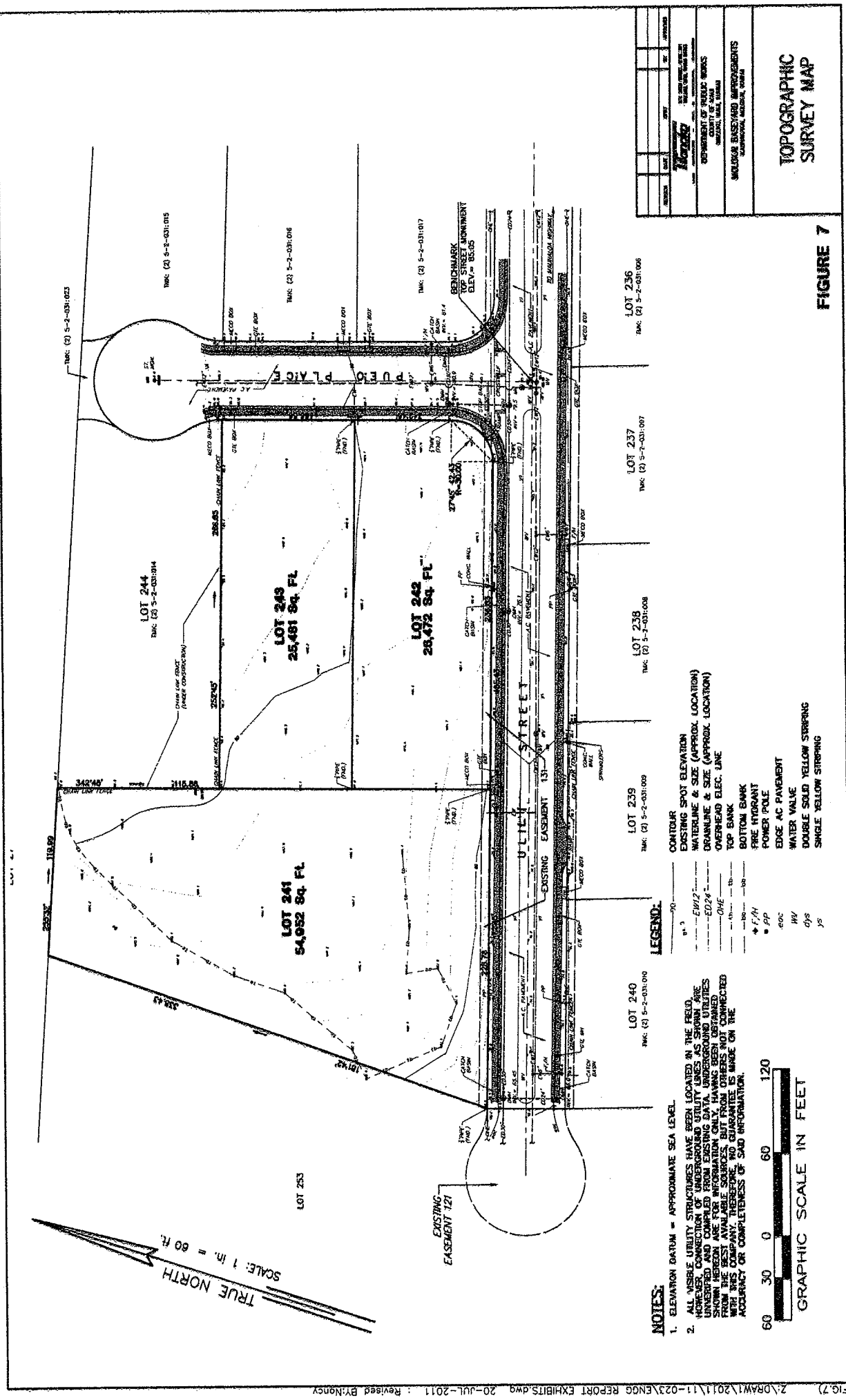
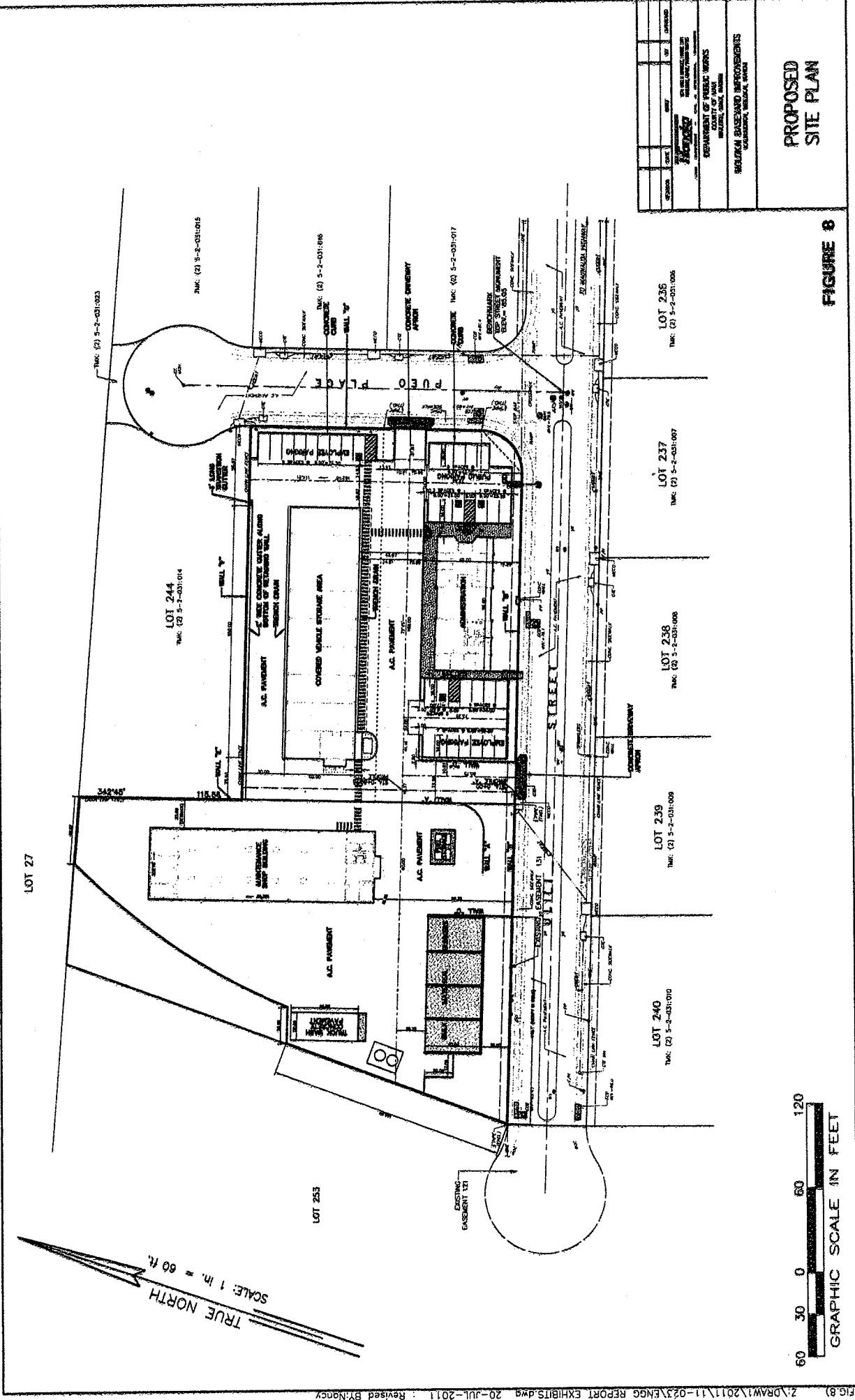

FIGURE 5

## Map Unit Legend

Island of Molokai, Hawaii (HI950)			
Map Unit Symbol	Map Unit Name	Acres in AOI	Percent of AOI
HvB3	Holomua silt loam, 3 to 7 percent slopes, severely eroded	8.0	1.3%
KMW	Kealia silt loam	112.7	18.3%
MmA	Mala silty clay, 0 to 3 percent slopes	66.4	10.8%
MZ	Marsh	43.0	7.0%
rRK	Rock land	5.9	1.0%
rVT2	Very stony land, eroded	379.4	61.7%
<b>Totals for Area of Interest</b>		<b>615.3</b>	<b>100.0%</b>





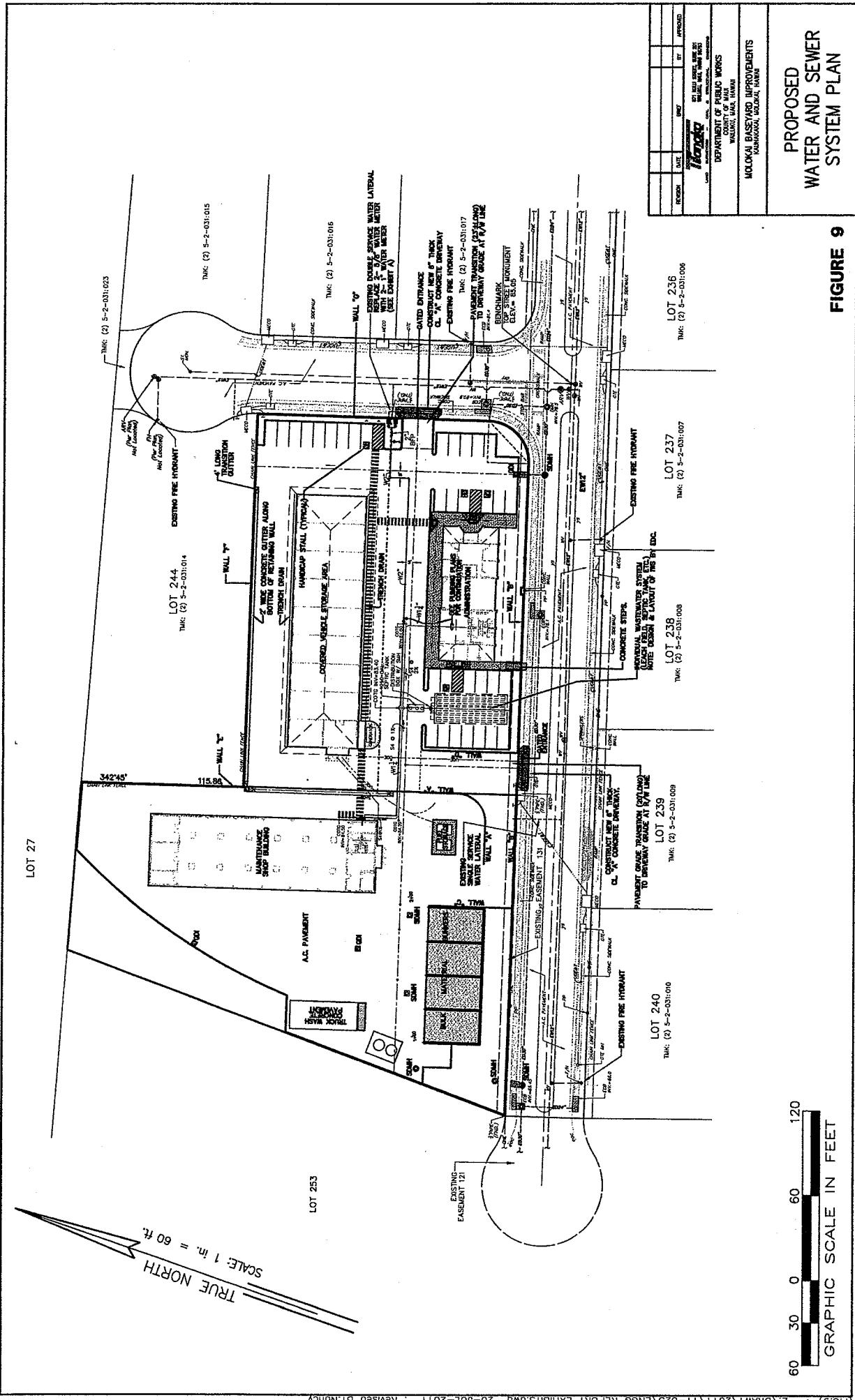

LOT 27

LOT 244  
T.M.C. (2) 5-2-031014

T.M.C. (2) 5-2-031015

LOT 253

LOT 240  
T.M.C. (2) 5-2-031010

LOT 239  
T.M.C. (2) 5-2-031009

LOT 238  
T.M.C. (2) 5-2-031008

LOT 237  
T.M.C. (2) 5-2-031007

LOT 236  
T.M.C. (2) 5-2-031006

TRUE NORTH  
SCALE: 1 in. = 60 ft.

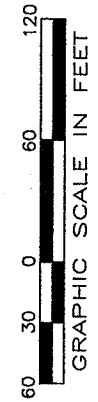

**PROPOSED  
WATER AND SEWER  
SYSTEM PLAN**

**FIGURE 9**

REVISION	DATE	BY	APP'D

**Holmco**  
 1000 W. 10th St., Suite 200  
 Des Moines, IA 50319  
 (515) 281-1111  
 www.holmco.com

DEPARTMENT OF PUBLIC WORKS  
 OFFICE OF WATER UTILITIES  
 1000 W. 10th St., Suite 200  
 Des Moines, IA 50319

HOLMCO BASEYARD IMPROVEMENTS  
 1000 W. 10th St., Suite 200  
 Des Moines, IA 50319







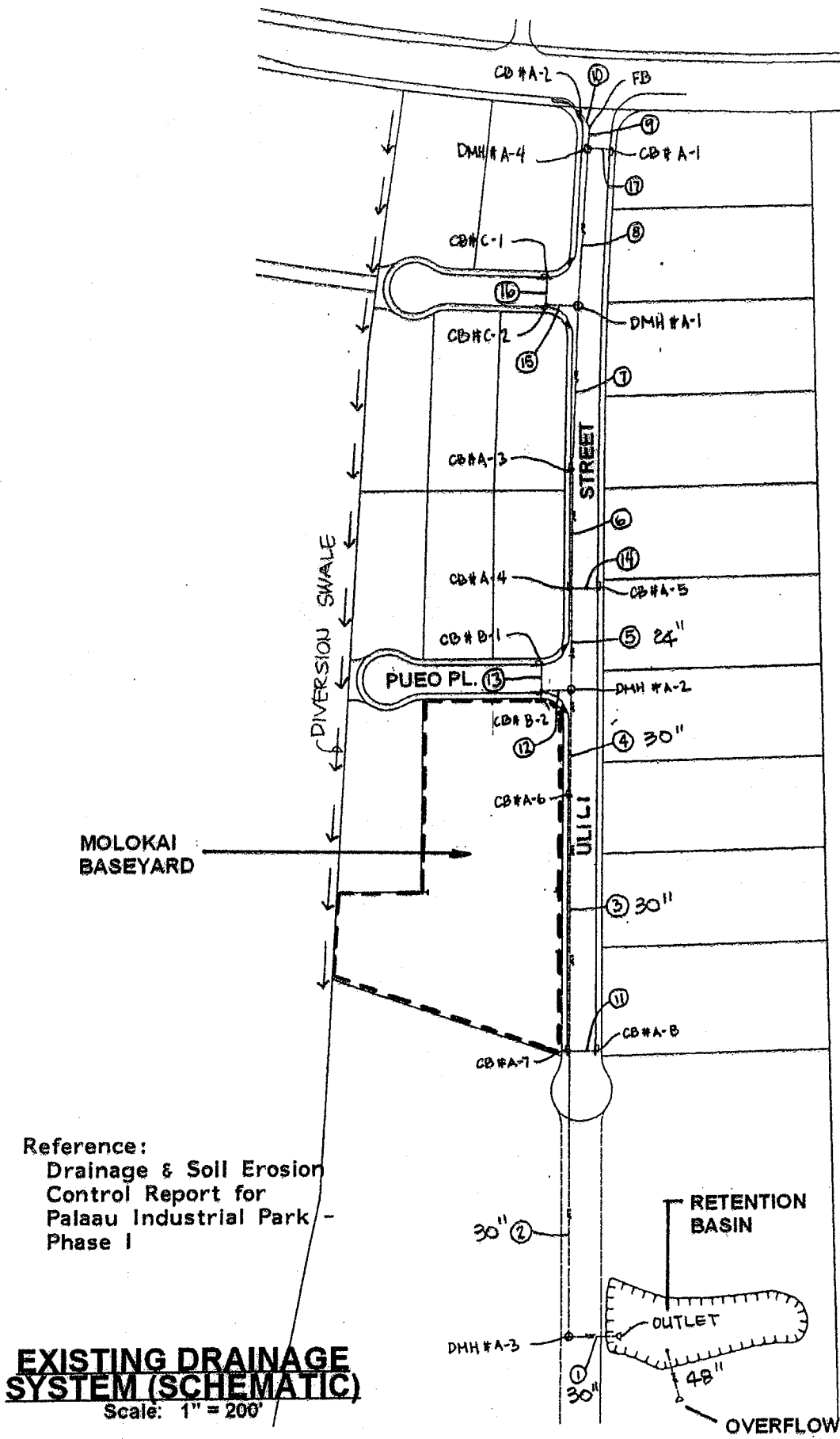

Reference:  
 Drainage & Soil Erosion  
 Control Report for  
 Palaa Industrial Park -  
 Phase I

**EXISTING DRAINAGE  
 SYSTEM (SCHEMATIC)**  
 Scale: 1" = 200'

FIGURE 12





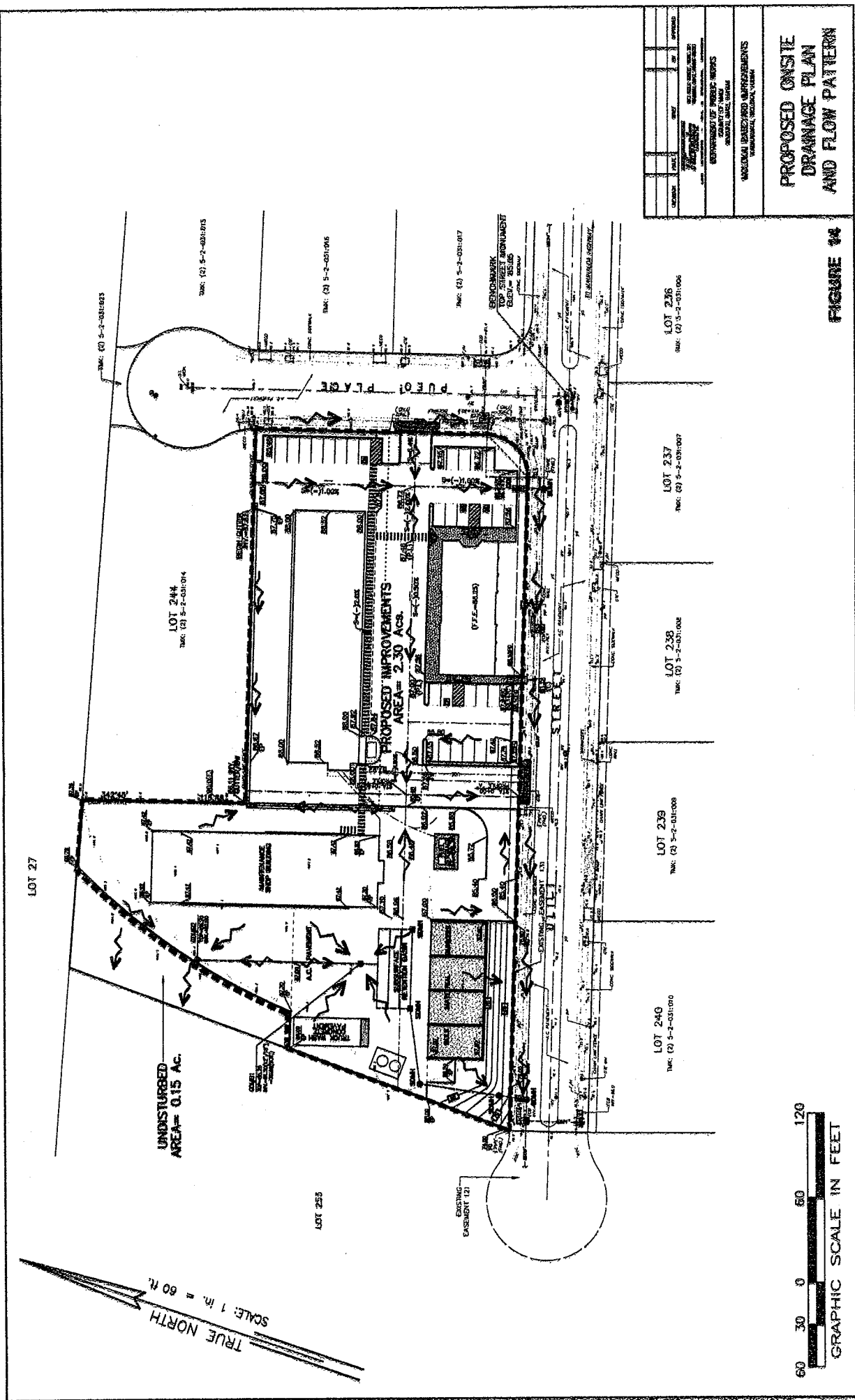
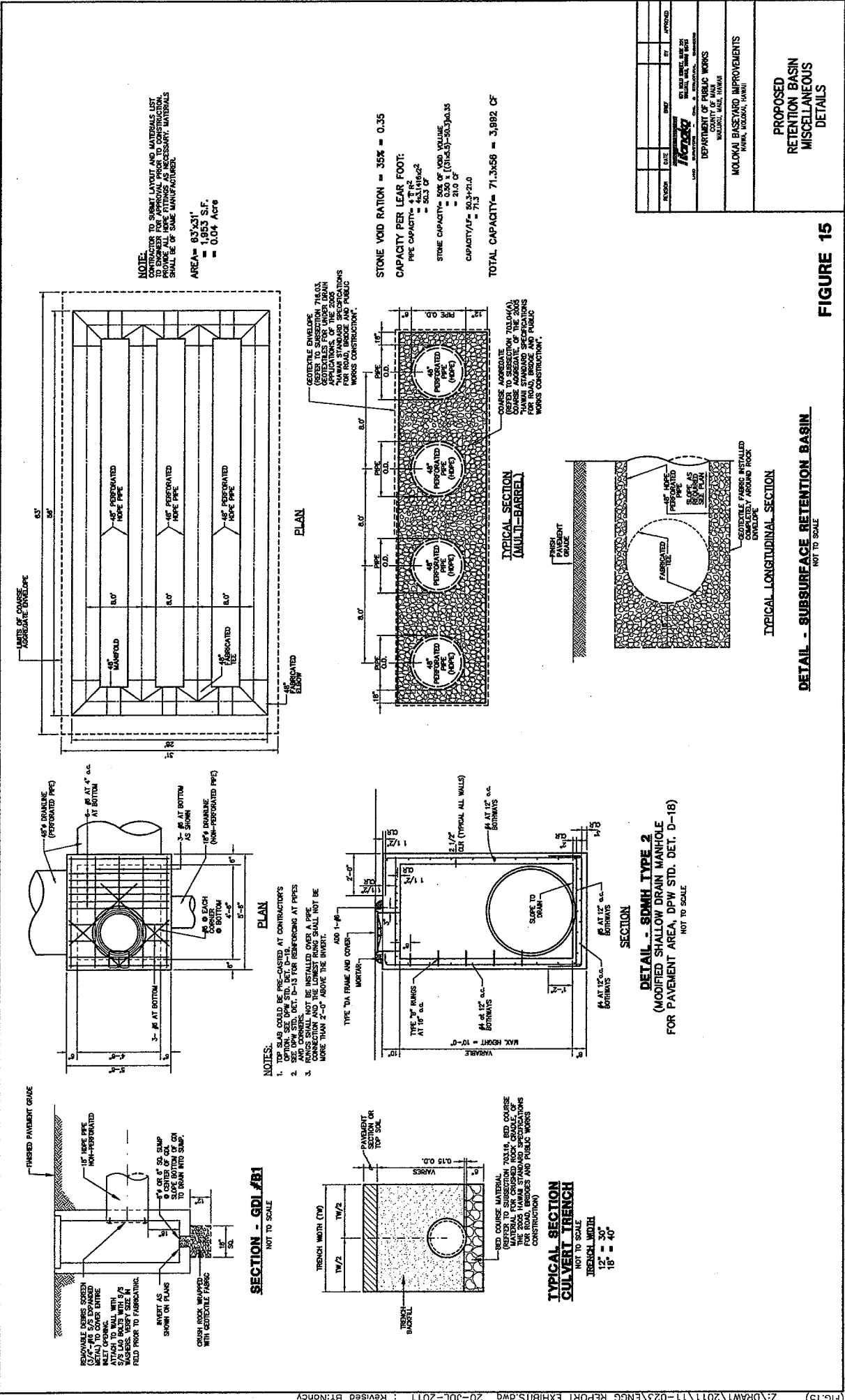

FIGURE 14

<b>PROPOSED ON-SITE DRAINAGE PLAN AND FLOW PATTERN</b>	
NATIONAL DRAINAGE IMPROVEMENTS CORPORATION, WASHINGTON, DISTRICT OF COLUMBIA	
PREPARED BY: [Name]	
DATE: [Date]	
PROJECT: [Project Name]	
SHEET NO. [Sheet Number]	
TOTAL SHEETS: [Total Sheets]	
SCALE: [Scale]	
DRAWN BY: [Name]	
CHECKED BY: [Name]	
APPROVED BY: [Name]	
TITLE: [Title]	





NOTE:  
 CONTRACTOR TO SUBMIT LAYOUT AND MATERIALS LIST  
 TO ENGINEER FOR APPROVAL PRIOR TO CONSTRUCTION.  
 ALL MATERIALS SHALL BE OF SAME MANUFACTURER.  
 AREA = 837,331'  
 = 1,953 S.F.  
 = 0.04 Acre

STONE VOID RATION = 35% = 0.35  
 CAPACITY PER LEAF FOOT:  
 PIPE CAPACITY = 4.116 cfs  
 = 4.3116 cfs<sup>2</sup>  
 = 50.3 CF  
 STONE CAPACITY = 50% OF VOID VOLUME  
 = 25.15 CF (104.63) = 50.3 x 0.35  
 CAPACITY/LEAF = 75.3  
 TOTAL CAPACITY = 71,346 = 3,892 CF

REASON	DATE	REV	BY	APPROVED
DEPARTMENT OF PUBLIC WORKS HONOLULU, HAWAII				
MOLOKAI BASIN/STAYED IMPROVEMENTS HANA, MOLOKAI, HAWAII				

PROPOSED  
 RETENTION BASIN  
 MISCELLANEOUS  
 DETAILS

FIGURE 15

DETAIL - SUBSURFACE RETENTION BASIN  
 NOT TO SCALE

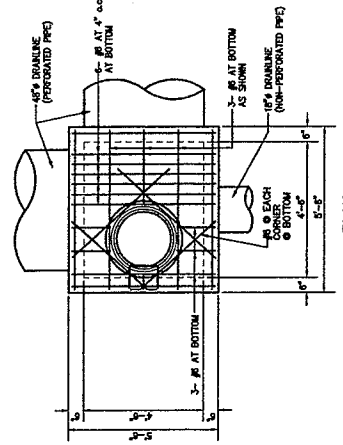
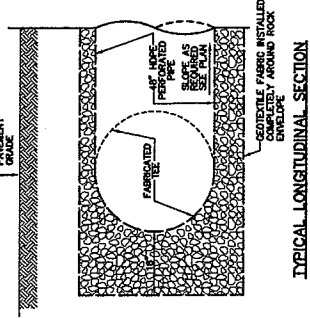
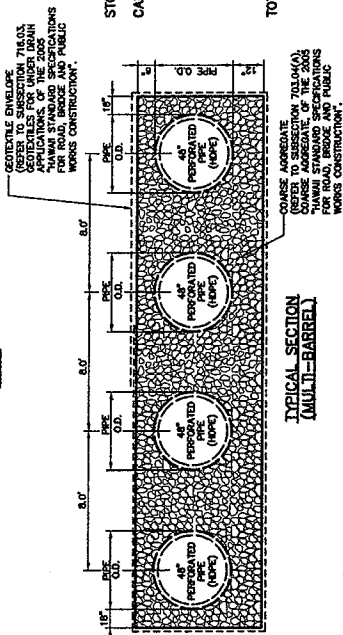
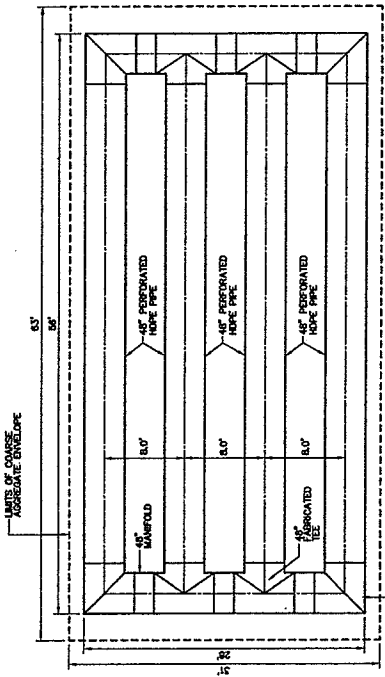

NOTES:  
 1. TYPE 'A' FRAME AND COVER SHALL BE PRE-CAST AT CONTRACTOR'S OPTION. SEE DET. D-18.  
 2. SEE DPW STD. DET. D-18 FOR REINFORCING AT PIPES.  
 3. RINGS SHALL NOT BE INSTALLED OVER A PIPE CONNECTION AND THE LOWEST RING SHALL NOT BE MORE THAN 2'-0" ABOVE THE INVERT.

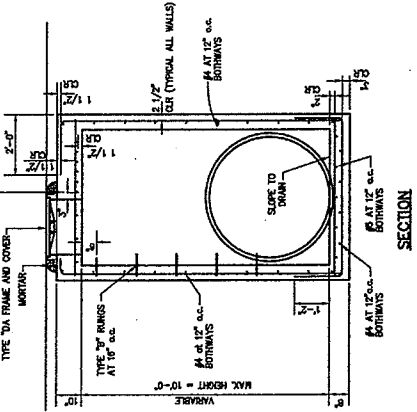

DETAIL - SDMH TYPE 2  
 (MODIFIED SHALLOW DRAIN MANHOLE  
 FOR PAVEMENT AREA, DPW STD. DET. D-18)  
 NOT TO SCALE

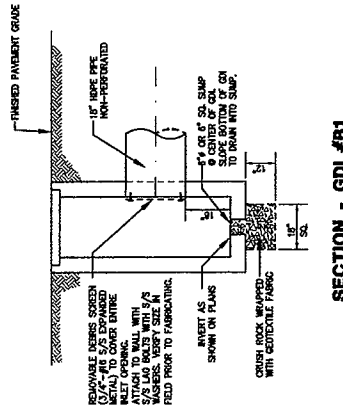

SECTION - GDI #B1  
 NOT TO SCALE

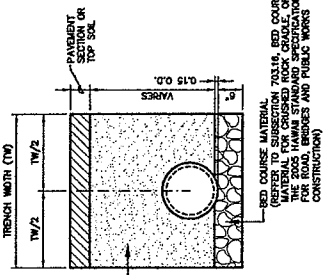

TYPICAL SECTION  
 CULVERT TRENCH  
 NOT TO SCALE  
 TRENCH WIDTH  
 18" = 40"



# **APPENDIX C.**

**Department of Land and  
Natural Resources, State  
Historic Preservation  
Division Letter Dated May  
31, 2011**

NEIL ABERCROMBIE  
GOVERNOR OF HAWAII

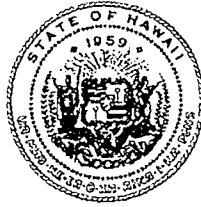

STATE OF HAWAII  
DEPARTMENT OF LAND AND NATURAL RESOURCES

STATE HISTORIC PRESERVATION DIVISION  
601 KAMOKILA BOULEVARD, ROOM 555  
KAPOLEI, HAWAII 96707

WILLIAM J. AILA, JR.  
CHAIRPERSON  
BOARD OF LAND AND NATURAL RESOURCES  
COMMISSION ON WATER RESOURCE MANAGEMENT

GUY KAULUKUKUI  
FIRST DEPUTY

WILLIAM M. TAN  
DEPUTY DIRECTOR - WATER

AQUATIC RESOURCES  
BOATING AND OCEAN RECREATION  
BUREAU OF CONVEYANCES  
COMMISSION ON WATER RESOURCE MANAGEMENT  
CONSERVATION AND COASTAL LANDS  
CONSERVATION AND RESOURCES ENFORCEMENT  
ENGINEERING  
FORESTRY AND WILDLIFE  
HISTORIC PRESERVATION  
KAUOLAWE ISLAND RESERVE COMMISSION  
LAND  
STATE PARKS

March 31, 2011

Bert Ratte, Civil Engineer  
County of Maui, DWP-DSA  
Via fax to: (808) 270-7972

LOG NO: 2011.0610  
DOC NO: 1103MD76  
Archaeology

Dear Mr. Ratte:

**SUBJECT: Chapter 6E-8 Historic Preservation Review –  
G&G 2011/0015, WTP 2011/0007, B 2011/0186-0188, Molokai Baseyard  
Nā'iwa Ahupua'a, Moloka'i District, Island of Moloka'i  
TMK: (2) 5-2-031:011-013**

Thank you for the opportunity to comment on the aforementioned project, which we received on March 4, 2011. Our review is based on reports, correspondence, maps and aerial photographs kept on file at the State Historic Preservation Division.

A search of our records indicates that the land of these parcels was previously graded during development of the Moloka'i Industrial Park subdivision. We previously reviewed an earlier grading permit application for this project and determined that no historic properties will be affected (*Log No. 24433, Doc No. 9911SC09*).

Based on the above information we determine that there will be **no effect to historic properties** by this project. In the event that historic properties, including concentrations of artifacts, human skeletal remains, subsurface cultural deposits, lava tubes, or structural remnants over 50 years in age are identified during the grubbing activities, please stop all work in the vicinity of the find, protect the find from additional disturbance, and contact the State Historic Preservation Division, Maui Island Section immediately at (808) 243-1285. If you have questions about this letter please contact me at (808) 243-5169 or via email to: [morgan.e.davis@hawaii.gov](mailto:morgan.e.davis@hawaii.gov).

Aloha,

A handwritten signature in black ink, appearing to read "Morgan E. Davis".

Morgan E. Davis  
Lead Archaeologist, Maui Island Section  
State Historic Preservation Division

Cc:

County of Maui, Department of Planning via fax to: (808) 270-7634  
Maui County CRC, Department of Planning, 250 S. High Street, Wailuku, Hawaii 96793

# **APPENDIX D.**

## **Cultural Interviews**

**PROPOSED MOLOKAI BASEYARD IMPROVEMENTS  
CULTURAL INTERVIEW SUMMARY**

**Interview with: Steven R. Arce, Jr.**  
**Interviewed by: Colleen Suyama (by telephone)**  
**Munekiyō & Hiraga, Inc.**

Mr. Steven R. Arce, Jr. was born 67 years ago on Molokai and has lived most of his life on the island, except during his schooling at Kamehameha Schools on Oahu, military service in the Army and his work in construction on Oahu. He returned to the island in 1971 and worked for Hawaii Dredging Company until 1973. Since April 1973 to the present, he has worked for the County of Maui Department of Public Works where he has risen from a laborer to the District Supervisor in the Highways Division.

Mr. Arce's father, Steven R. Arce, Sr., was born in the Phillipines and became a naturalized citizen in 1947 and worked as a butcher. His mother, Anita Naeole Arce was Hawaiian and was born on Oahu but raised on Molokai. Mr. Arce's Hawaiian ancestry through his mother included his grandfather Eddie Kaholokai Naeole who was born in Kaupo, Maui and was hanai to the Naeole family and his grandmother Esther Lani Kaaihui who came from Kahakuloa, Maui.

Mr. Arce is the oldest of seven (7) children and has two (2) brothers and four (4) sisters. He is married to Joyce Mokihana Hanchett and has seven (7) adult children, five (5) sons and two (2) daughters. Four (4) of his children live with him and share house responsibilities and finances, while one (1) lives and work in Kalaupapa, one (1) lives with Mr. Arce's in-laws and one (1) lives and works in Honolulu.

Mr. Arce remembers the project area as pasture lands where Molokai Ranch and Hawaiian Homes used to run cattle through the area. He also remembers hunting in the area but currently does not hunt in the area.

According to Mr. Arce, there is an old unpaved government road called Palaau Road that goes through the area to the beach located south of the project site and the Molokai Industrial Park Subdivision. The County owns about four (4) miles of the road. The roadway used to provide access to the Old Palaau Fish Pond which is no longer used and has not been maintained. The mangroves have encroached into the fish pond.

The Old Palaau Fish Pond is a series of four (4) fish ponds in the area consisting of Punakou, Waikane and Kolo. Near the Old Palaau Fish Pond the area is flat and part of the wetlands where the old corn fields were located. There are old trails to the ocean in the area south of the Molokai Industrial Park Subdivision, but unless you know where the trails are you can get lost. Road access to the beach was closed off by Molokai Ranch in the mid-1980s due to problems, such

as illegal hunting. The Old Palaau Road provides limited access to the Molokai Shrimp Farm, the Kahino property and the Buchanan 10-acre farm.

The project site is located within an industrial area containing warehouses, a health gym, Maui Electric offices, Goodfellow Brothers baseyard, Nature Conservancy office, and State of Hawaii baseyard.

Although the area is hot and dry and susceptible to fire, Mr. Arce did not note any cultural concerns associated with the area. Mr. Arce did note that there is a deep gulch on the north-west side of the project site that runs through the south-west corner of the State baseyard and exits across Palaau Road into the former corn fields and chicken farm next to the gulch.

Mr. Arce was unaware of any traditional uses or cultural practices in the area and did not express any concerns regarding the proposed project.

---

## PROPOSED MOLOKAI BASEYARD IMPROVEMENTS

**Interview with:** Dale Moore

**Interviewed by:** Colleen Suyama, Senior Associate  
Munekiyo & Hiraga, Inc.

Mr. Dale Moore was born on the mainland and moved to Molokai about 60 years ago to work on a project for Goodfellow Brothers. He has remained on Molokai since and continues to work for Goodfellow Brothers Molokai operations. While living on Molokai Mr. Moore met and married Beverly Pauole whose father was Mitchell Pauole. Although Mr. Moore has a daughter from a previous marriage he and his wife Beverly Pauole have no children.

Mr. Moore is familiar with the area which is near the Goodfellow Brothers quarry site. When the quarry was undergoing its permits the cultural activists on Molokai walked the area and found no historic or cultural sites on the property. The only objector to their quarry site was from their competitor at the time.

Mr. Moore is unaware of any traditional access, uses or practices in the area that would be affected. The area near the Goodfellow Brothers quarry site contains a number of industrial type uses such as the Molokai Electric Plant, the Maui Asphalt Paving quarry site, the Gas Company and the State Baseyard. He did not express any concerns regarding the proposed County Molokai Baseyard in the Molokai Industrial Park.

K:\DATA\COMDPW Molokai\BY\DMoore.Interview.wpd