



STATE OF HAWAII  
DEPARTMENT OF LAND AND NATURAL RESOURCES  
LAND DIVISION

POST OFFICE BOX 621  
HONOLULU, HAWAII 96809

FILE COPY  
APR 23 2012

March 22, 2012

Ref. No.: GLS-5335  
Author: LD-WTM

**MEMORANDUM**

TO: Mr. Gary L. Hooser, Director  
Office of Environmental Quality Control

FROM: William J. Aila, Jr., Chairperson *W. Aila*  
Board of Land and Natural Resources

SUBJECT: Final Environmental Assessment for Proposed Hilo Baptist Church  
Improvements on State Land, Waiakea, South Hilo, Hawaii, Tax Map  
Key: 3<sup>rd</sup>/ 2-4-056:027.

The Department of Land and Natural Resources, Land Division, has reviewed the enclosed final environmental assessment (FEA) for the above Proposed Action and has issued a Findings of No significant Impact (FONSI) determination.

Please publish notice of availability for this Proposed Action in the next scheduled edition of the OEQC Environmental Notice.

We have enclosed a completed OEQC Bulletin Publication Form, one (1) hard copy of the FEA, and one (1) copy of the FEA on CD ROM.

Should you or your staff have any questions, please feel free to contact Wesley Matsunaga at the Hawaii District Land Office at (808) 961-9590. Thank you.

Enclosures

cc: Land Board Member  
Central Files  
District Files

RECEIVED  
12 APR -3 P2:29  
OFFICE OF ENVIRONMENTAL  
QUALITY CONTROL

**OEQC Publication Form  
The Environmental Notice**

**Name of Project:** Hilo Baptist Church Improvements on State Land

**Applicable Law:** Chapter 343, HRS

**Type of Document:** Final EA

**Island:** Hawai'i

**District:** South Hilo

**TMK:** (3rd) 2-4-056:027

**Permits Required:** Approval of Plans by BLNR

**Name of Applicant:** Hilo Baptist Church  
Address 600 West Lanikaula Street  
City, State, Zip Hilo, Hawai'i 96720  
Contact/Phone c/o Ron Terry, 969-7090

**Approving Agency:** Hawai'i State Department of Land and Natural Resources, Land Division  
Address 75 Aupuni Street, Room 204  
City, State, Zip Hilo HI 96720  
Contact/Phone Wesley Matsunaga 974-6203

**Consultant** Geometrician Associates  
Address PO Box 396  
City, State, Zip Hilo HI 96721  
Contact/Phone Ron Terry 969-7090

**Project Summary**

Hilo Baptist Church leases a 2.916-acre State of Hawai'i property in Hilo on Lanikaula Street, across from the University of Hawai'i at Hilo. Structures currently consist of an approximately 2,535-square foot (sf) church building that was built in 1988, as well as 30 parking stalls. The church requires additional space in order to better meet the needs of its growing congregation and community mission. The church plans to build new structures totaling 2,350 sf of additional enclosed space for classrooms, storage, restrooms and a kitchen for church use only, as well as a 1,680-sf covered lanai. In addition, 60 new standard parking stalls, two new van-accessible ADA stalls, and two standard ADA stalls would be constructed. No impacts to any natural or cultural resources would occur, as the area has been completely graded for church uses and no sensitive resources are on or near the site. Traffic impacts during construction can be avoided by scheduling, and permanent traffic impacts are unlikely because peak use is on Sunday, when adjacent street traffic is minimal. Mitigation would include best management practices during construction to avoid erosion and sedimentation, a grease interceptor for the kitchen and precautionary conditions related to inadvertent finds of cultural materials.

**Distribution List for Lease of State Land, Hilo Baptist Church Improvements on State Land Final EA**

Office of Hawaiian Affairs  
711 Kapiolani Blvd., Suite 1250  
Honolulu HI 96813

Bobby Jean Leithead-Todd, Director  
Hawai'i County Planning Dept.  
101 Aupuni Street, Suite 3  
Hilo HI 96720

Dora Beck, Acting Director  
Hawai'i County Department of Environmental Management  
25 Aupuni Street  
Hilo HI 96720

LIBRARY COPY

Librarian  
Hilo Public Library  
300 Waianuenue Avenue  
Hilo HI 96720

**Dear Participant:**

Attached for your records is the Final Environmental Assessment (DEA) prepared pursuant to the EIS law (Hawaii Revised Statutes, Chapter 343) and the EIS rules (Administrative Rules, Title 11, Chapter 200).

Project Name: **Hilo Baptist Church Improvements on State Land**  
Location: Island: **Hawai`i** District: **South Hilo**  
Tax Map Key Number: **(3rd) 2-4-056:027**

Approving Agency: **Hawai'i State Department of Land and Natural Resources, Land Division**  
Address: **75 Aupuni Street, Room 204  
Hilo HI 96720**  
Contact: **Wesley Matsunaga** Phone: **974-6203 (Hilo)**

If you no longer need the Draft or Final EA, please recycle them. Thank you for your participation in the Environmental Assessment process.

# **FINAL ENVIRONMENTAL ASSESSMENT**

## **Hilo Baptist Church Improvements on State Land**

TMK: (3rd) 2-4-056:027  
South Hilo District, Hawai'i Island, State of Hawai'i

March 2012

Prepared for:  
State of Hawai'i  
Department of Land and Natural Resources  
P.O. Box 621  
Honolulu, Hawai'i 96809



# **FINAL ENVIRONMENTAL ASSESSMENT**

## **Hilo Baptist Church Improvements on State Land**

TMK: (3rd) 2-4-056:027  
South Hilo District, Hawai'i Island, State of Hawai'i

### **APPLICANT:**

Hilo Baptist Church  
600 West Lanikaula Street  
Hilo, Hawai'i 96720

### **APPROVING AGENCY:**

State of Hawai'i  
Department of Land and Natural Resources  
P.O. Box 621  
Honolulu, Hawai'i 96809

### **CONSULTANT:**

Geometrician Associates LLC  
PO Box 396  
Hilo, Hawai'i 96721

### **CLASS OF ACTION:**

Use of State Land

This document is prepared pursuant to:

The Hawai'i Environmental Policy Act,  
Chapter 343, Hawai'i Revised Statutes (HRS), and  
Title 11, Chapter 200, Hawai'i Department of Health Administrative Rules (HAR).

**[this page intentionally left blank]**



## TABLE OF CONTENTS

SUMMARY .....	ii
PART 1: PROJECT DESCRIPTION, BACKGROUND AND E.A. PROCESS .....	1
1.1 Project Description, Location and Property Ownership .....	1
1.2 Environmental Assessment Process .....	2
1.3 Public Involvement and Agency Coordination .....	2
PART 2: ALTERNATIVES .....	2
2.1 Proposed Action .....	2
2.2 No Action .....	2
PART 3: ENVIRONMENTAL SETTING, IMPACTS AND MITIGATION MEASURES ....	9
3.1 Physical Environment .....	9
3.1.1 Climate, Geology, Soils and Geologic Hazard .....	9
3.1.2 Drainage, Water Features and Water Quality .....	10
3.1.3 Flora, Fauna and Ecosystems .....	12
3.1.4 Air Quality, Noise and Scenic Resources .....	12
3.1.5 Hazardous Substances, Toxic Waste and Hazardous Conditions .....	12
3.2 Socioeconomic and Cultural .....	14
3.2.1 Socioeconomic Characteristics .....	14
3.2.2 Cultural Resources .....	14
3.3 Public Utilities and Facilities .....	17
3.4 Secondary and Cumulative Impacts .....	18
3.5 Required Permits and Approvals .....	18
3.6 Consistency With Government Plans and Policies .....	18
3.6.1 Hawai‘i State Plan .....	18
3.6.2 Hawai‘i County General Plan and Zoning .....	19
3.6.3 Hawai‘i State Land Use Law .....	19
PART 4: DETERMINATION .....	19
PART 5: FINDINGS AND REASONS .....	19
REFERENCES .....	21
LIST OF TABLES	
TABLE 1 Selected Socioeconomic Characteristics .....	15
LIST OF FIGURES	
FIGURE 1 Project Location Map .....	3
FIGURE 2 TMK Map .....	3
FIGURE 3 Project Site Photos .....	4
FIGURE 4a Site Plan .....	5
FIGURE 4b Floor Plan .....	6
FIGURE 4c Existing Elevations .....	7
FIGURE 4d New Elevations .....	8
FIGURE 5 Flood Map .....	1
APPENDIX 1a	Comments in Response to Early Consultation
APPENDIX 1b	Comments to Draft EA and Responses

## **SUMMARY OF THE PROPOSED ACTION, ENVIRONMENTAL IMPACTS AND MITIGATION MEASURES**

Hilo Baptist Church leases a 2.916-acre State of Hawai‘i property in Hilo on Lanikaula Street, across from the University of Hawai‘i at Hilo. Structures currently consist of an approximately 2,535-square foot (sf) church building that was built in 1988, as well as 30 parking stalls. The church requires additional space in order to better meet the needs of its growing congregation and community mission. The church plans to build new structures totaling 2,350 sf of additional enclosed space for classrooms, storage, restrooms and a kitchen for church use only, as well as a 1,680-sf covered lanai. In addition, 60 new standard parking stalls, two new van-accessible ADA stalls, and two standard ADA stalls would be constructed.

No impacts to any natural or cultural resources would occur, as the area has been completely graded for church uses and no sensitive resources are on or near the site. Traffic impacts during construction can be avoided by scheduling, and permanent traffic impacts are unlikely because peak use is on Sunday, when adjacent street traffic is minimal. Mitigation would include best management practices during construction to avoid erosion and sedimentation and precautionary conditions related to inadvertent finds of cultural materials.

## **PART 1: PROJECT DESCRIPTION, BACKGROUND AND ENVIRONMENTAL ASSESSMENT PROCESS**

### **1.1 Project Background, Description, Location and Property Ownership**

Hilo Baptist Church leases a 2.916-acre State of Hawai‘i property in Hilo identified as TMK (3<sup>rd</sup>.) 2-4-056:027 on Lanikaula Street, across from the University of Hawai‘i at Hilo (Figures 1-2). Structures currently consist of an approximately 2,535-square foot (sf) church building that was built in 1988, as well as 30 parking stalls (Figure 3).

The church requires additional space in order to better meet the needs of its congregation, which has increased from about 35 to 90 attendees on Sundays. The Church has outgrown its classroom, restroom, office space and storage facilities. In addition to regular Sunday services, the Church provides a site for Baptist services for Chinese, Chuukese, and Ilocano language congregations. There are services and activities such as Bible studies involving 15 to 25 people several weekday nights each week as well. The Church’s onsite community work involves collecting food for the East Hawai‘i Coalition for the Homeless and an annual Children and Youth Camp for 3 to 4 days each summer for Ilocano speaking children. The Church also teams with other Baptist churches to provide services to students at the off-campus Student Center on Kapiolani Street. Free meals each Wednesday, Bible studies on Thursday, and weekend field trips to the island’s natural attractions are part of these services. To meet all these needs, the Church plans to build new structures totaling 2,350 sf of additional enclosed space for classrooms, storage, restrooms and a kitchen for church purposes only, as well as a 1,680-sf covered lanai. In addition, 60 new standard parking stalls, two new van-accessible ADA stalls, and two standard ADA stalls would be constructed.

### **1.2 Environmental Assessment Process**

This Environmental Assessment (EA) is being conducted in accordance with Chapter 343 of the Hawai‘i Revised Statutes (HRS). This law, along with its implementing regulations, Title 11, Chapter 200, of the Hawai‘i Administrative Rules (HAR), is the basis for the environmental impact process in the State of Hawai‘i. According to Chapter 343, an EA is prepared to determine impacts associated with an action, to develop mitigation measures for adverse impacts, and to determine whether any of the impacts are significant according to thirteen specific criteria. Part 4 of this document states the anticipated finding that no significant impacts are expected to occur; Part 5 lists each criterion and presents the preliminary findings for each made by the Hawai‘i State Department of Land and Natural Resources, the approving agency. If, after considering comments to the Draft EA, the approving agency concludes that, as anticipated, no significant impacts would be expected to occur, then the agency will issue a Finding of No Significant Impact (FONSI), and the action will be permitted to occur. If the agency concludes that significant impacts are expected to occur as a result of the Proposed Action, then an Environmental Impact Statement (EIS) will be prepared.

### **1.3 Public Involvement and Agency Coordination**

The following agencies and organizations were consulted in development of the environmental assessment:

State:

Department of Health  
Office of Hawaiian Affairs  
University of Hawai‘i at Hilo

County:

County Council  
Department of Environmental Management  
Department of Public Works  
Department of Water Supply  
Fire Department  
Planning Department  
Police Department

Private:

Church of the Holy Cross  
Hawai‘i Island Chamber of Commerce

Copies of communications received during early consultation are contained in Appendix 1a. Appendix 1b contains written comments on the Draft EA and the responses to these comments. Various places in the EA have been modified to reflect input received in the comment letters; additional or modified non-procedural text is denoted by double underlines, as in this paragraph

## **PART 2: ALTERNATIVES**

### **2.1 Proposed Action**

The only action alternative under consideration is the construction of the Church building and associated parking on this property. No alternative sites are under consideration, since the Hilo Baptist Church is already located on the property, which can easily accommodate additional structures and parking, and the Church membership does not wish to seek another location. The classrooms, storage, restrooms and a kitchen and covered lanai are all necessary for the growing congregation and activities. Given the additional building area, the Planning Department requires adequate additional parking stalls, some of which need to be standard ADA van-accessible ADA stalls.

### **2.2 No Action**

Under the No Action Alternative, the additional Church structures would not be built nor parking expanded, and Hilo Baptist Church would be less able to meet its congregation’s needs. As there appear to be no adverse impacts from the proposed action, there would be no benefit to any public or private party, the No Action Alternative would have no advantages over the proposed action, but it is being considered in the EA to provide a baseline. Unless a distinction exists between impacts from the proposed action and the No Action Alternative, it is not explicitly discussed below.

**Figure 1 Project Location Map**

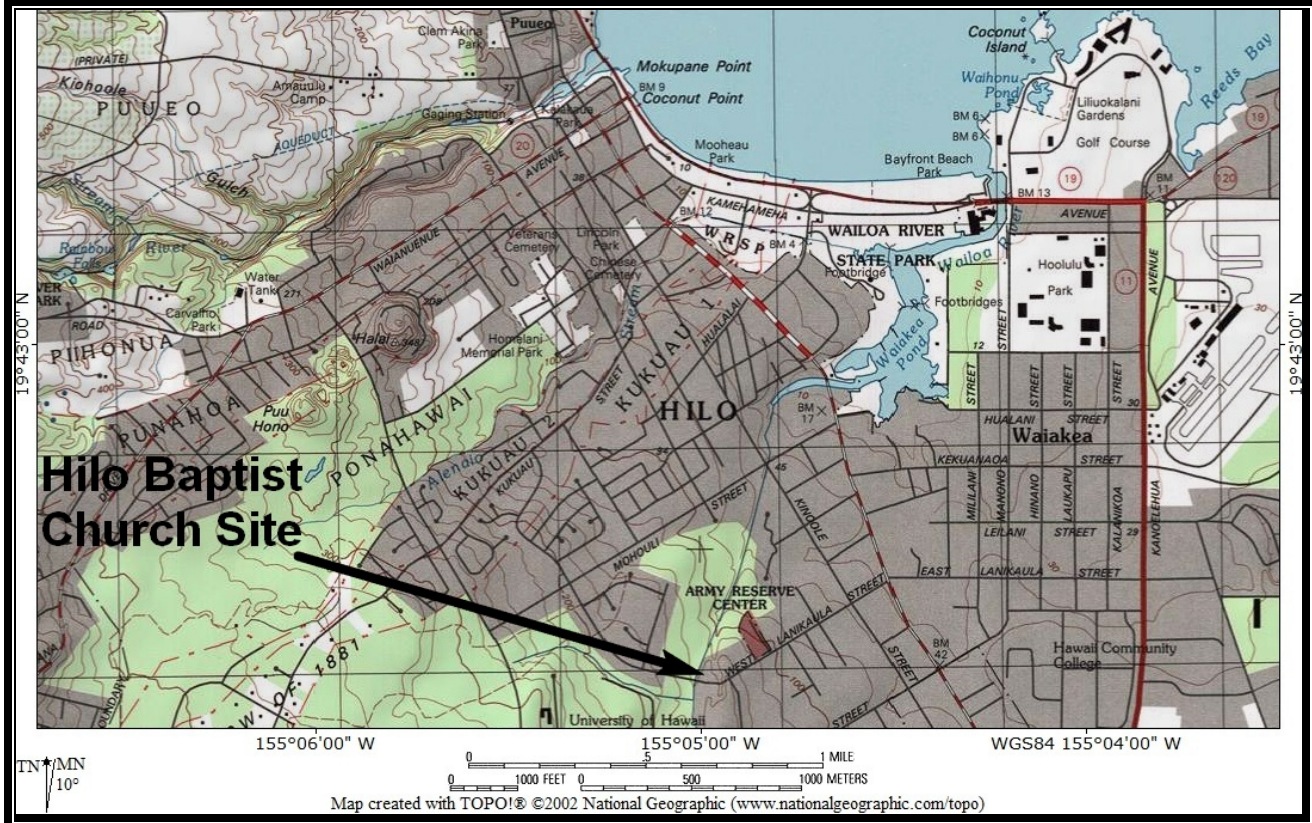

**Figure 2 TMK Map**

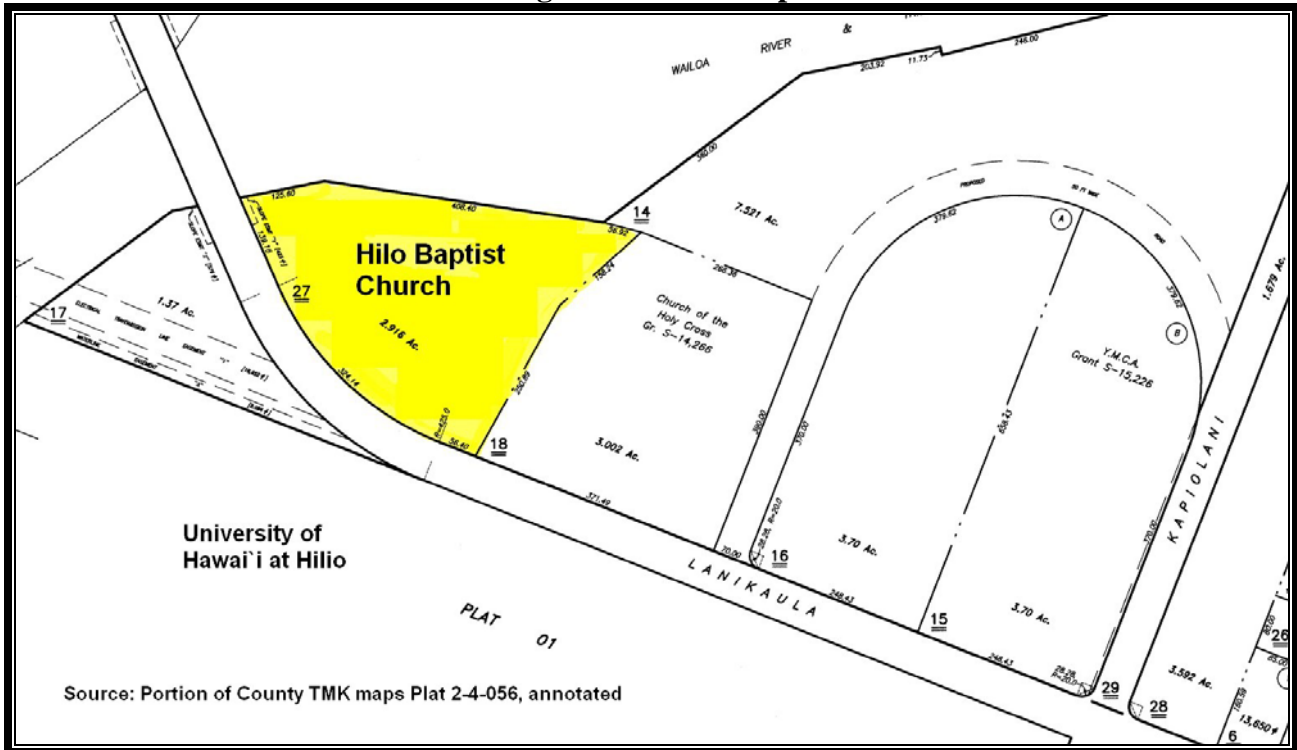

Source: Portion of County TMK maps Plat 2-4-056, annotated

**Figure 3**  
**Project Site Photographs**



Existing Church ▲ ▼ Area in Which New Structure and Most Parking Would Be Built



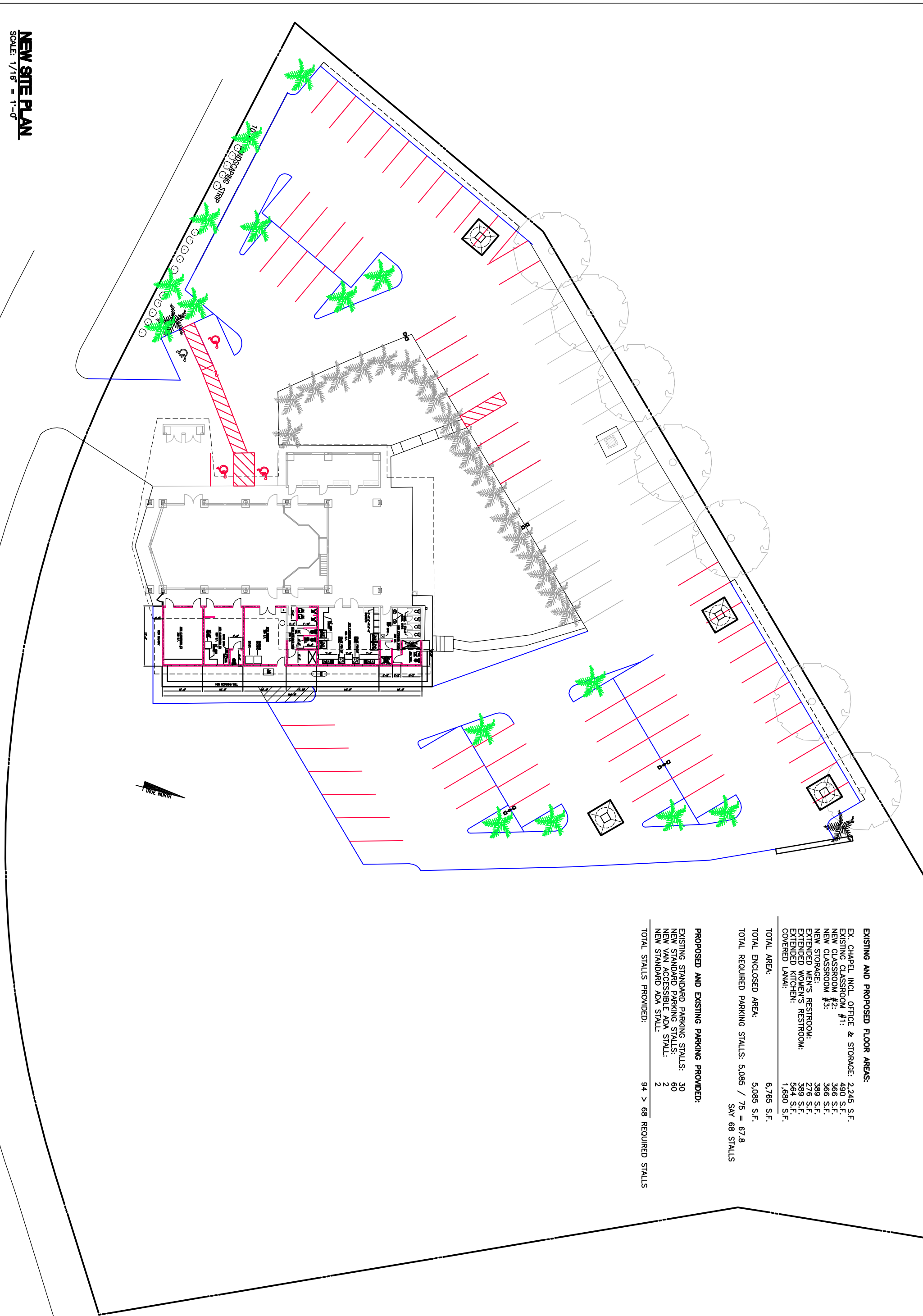

**EXISTING AND PROPOSED FLOOR AREAS:**

EX. CHAPEL INCL. OFFICE & STORAGE:	2,245 S.F.
EXISTING CLASSROOM #1:	490 S.F.
NEW CLASSROOM #2:	366 S.F.
NEW CLASSROOM #3:	366 S.F.
NEW STORAGE:	389 S.F.
EXTENDED MEN'S RESTROOM:	276 S.F.
EXTENDED WOMEN'S RESTROOM:	389 S.F.
EXTENDED KITCHEN:	364 S.F.
COVERED LAVAL:	1,680 S.F.

TOTAL AREA:	6,765 S.F.
TOTAL ENCLOSED AREA:	5,085 S.F.
TOTAL REQUIRED PARKING STALLS:	5,085 / 75 = 67.8
SAY 68 STALLS	

**PROPOSED AND EXISTING PARKING PROVIDED:**

EXISTING STANDARD PARKING STALLS:	30
NEW STANDARD PARKING STALLS:	60
NEW VAN ACCESSIBLE ADA STALL:	2
NEW STANDARD ADA STALL:	2
TOTAL STALLS PROVIDED:	94 > 68 REQUIRED STALLS

<p>JOB NO. 7047-08-081 DWG. NO. <b>3</b></p>	<p>RENOVATION FOR: <b>HILO BAPTIST CHURCH</b> HILO, ISLAND OF HAWAII, HAWAII T.M.K: (3) 2-4-56 : 27</p>	<p><b>NEW SITE PLAN</b></p> <p>DATE: <u>AUGUST, 2009</u>    REV. <u>  </u>          REV. <u>  </u>                                    REV. <u>  </u>          REV. <u>  </u>                                    REV. <u>  </u></p>	<p>THE WORK WAS PREPARED BY ME OR UNDER MY SUPERVISION, AND I AM A LICENSED PROFESSIONAL ENGINEER IN THE STATE OF HAWAII.</p> <p style="text-align: center;">SIGNATURE</p>		<p><b>Engineering Partners, Inc.</b> <i>Progressive Solutions</i></p> <p>P.O. Box 4159 Hilo, Hawaii 96720 Tel: (808) 933-7900 Fax: (808) 933-3533 contact@epihawaii.com</p> <p>www.epihawaii.com</p>
--	---	--	--	--	--

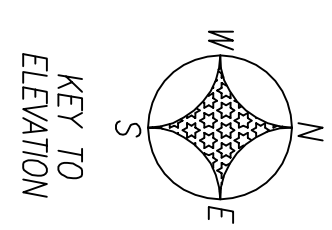
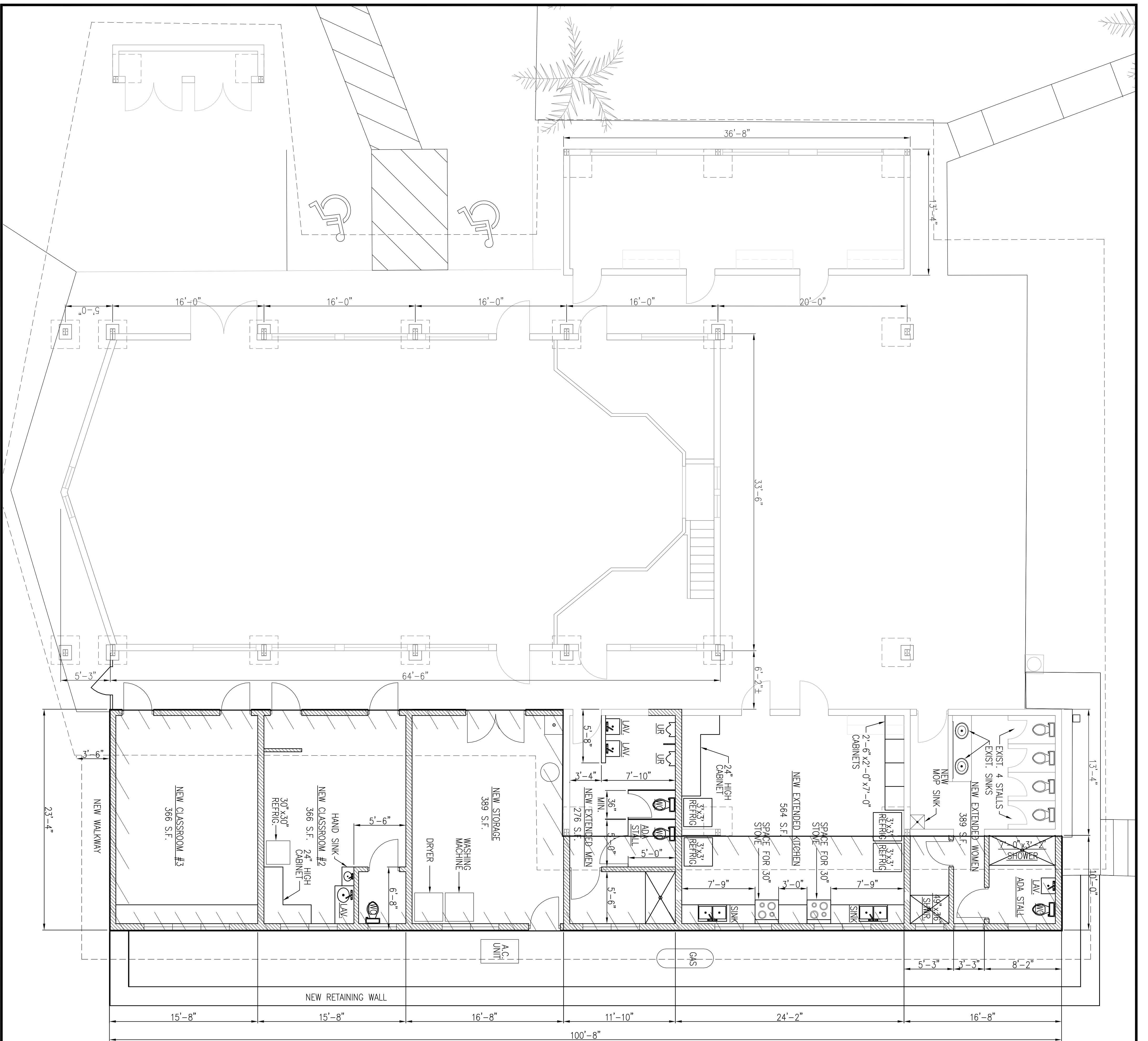

**NEW FLOOR PLAN**

SCALE: 3/16" = 1'-0"

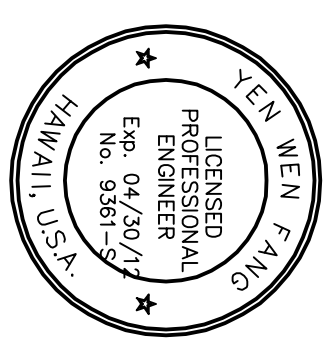
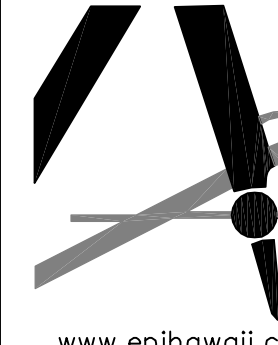
SHEET NO. 4 OF 7 DWG. NO. 7047-08-081 JOB NO. 7047-08-081	RENOVATION FOR: <b>HILO BAPTIST CHURCH</b> HILO, ISLAND OF HAWAII, HAWAII T.M.K: (3) 2-4-56 : 27	<b>NEW FLOOR PLAN</b> DATE: AUGUST, 2009 REV. <input type="checkbox"/> _____ REV. <input type="checkbox"/> _____ REV. <input type="checkbox"/> _____	SIGNATURE _____ 	 <b>Engineering Partners, Inc.</b> <i>Progressive Solutions</i> P.O. Box 4159 Hilo, Hawaii 96720 Tel: (808) 933-7900 Fax: (808) 933-3533 contact@epihawaii.com www.epihawaii.com
	THIS WORK WAS PREPARED BY ME OR UNDER MY SUPERVISION AND I AM A LICENSED PROFESSIONAL ENGINEER IN THE STATE OF HAWAII.			



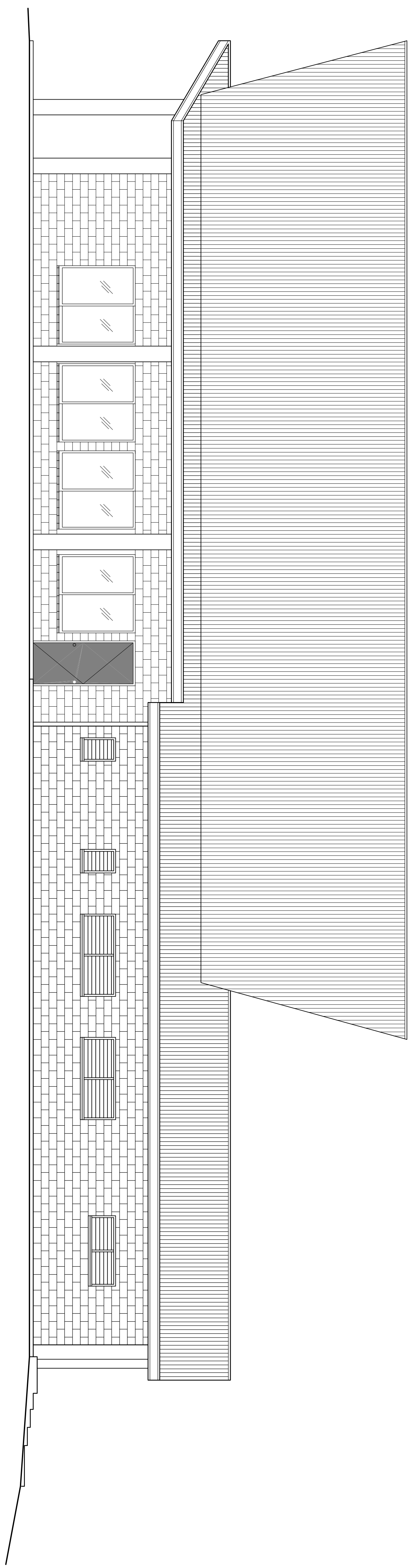

EAST ELEVATION

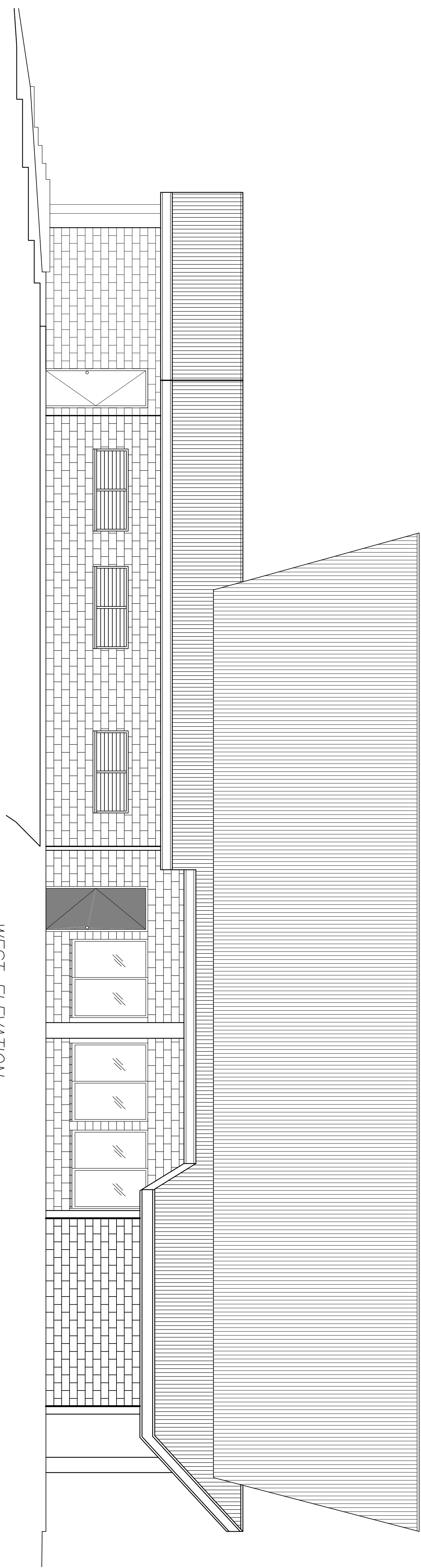

WEST ELEVATION

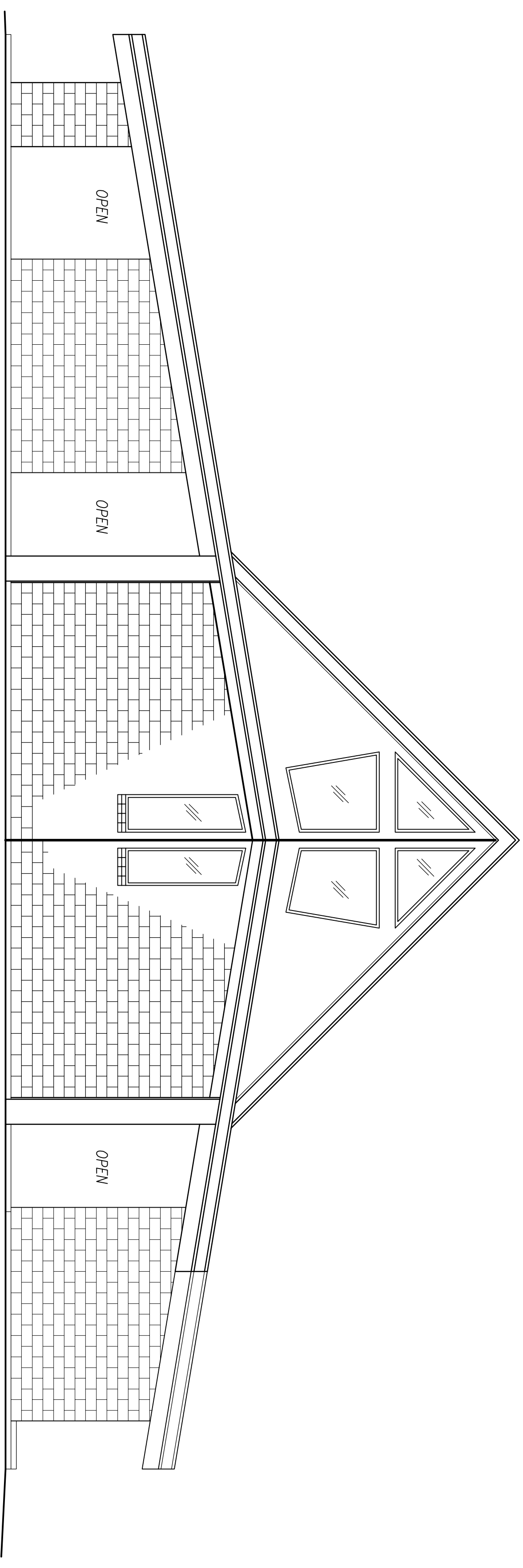

SOUTH ELEVATION

**EXIST ELEVATIONS**  
SCALE: 3/16" = 1'-0"

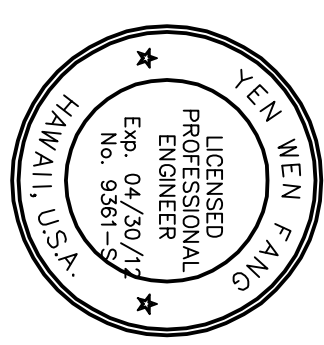
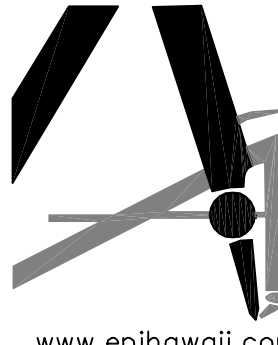
SHEET NO. 5 OF 8	JOB NO. 7047-08-081 DWG. NO. <b>5</b>	RENOVATION FOR: <b>HILO BAPTIST CHURCH</b> HILO, ISLAND OF HAWAII, HAWAII T.M.K: (3) 2-4-56 : 27	<b>EXIST ELEVATIONS</b> DATE: AUGUST, 2009    REV. <input type="checkbox"/> _____ REV. <input type="checkbox"/> _____    REV. <input type="checkbox"/> _____ REV. <input type="checkbox"/> _____    REV. <input type="checkbox"/> _____	SIGNATURE  <small>THIS WORK WAS PREPARED BY ME OR UNDER MY SUPERVISION AND I AM A REGISTERED PROFESSIONAL ENGINEER IN THE STATE OF HAWAII.</small>		 <b>Engineering Partners, Inc.</b> <i>Progressive Solutions</i> P.O. Box 4159 Hilo, Hawaii 96720 Tel: (808) 933-7900 Fax: (808) 933-3533 contact@epihawaii.com www.epihawaii.com
------------------	--	---	--	--	---	--

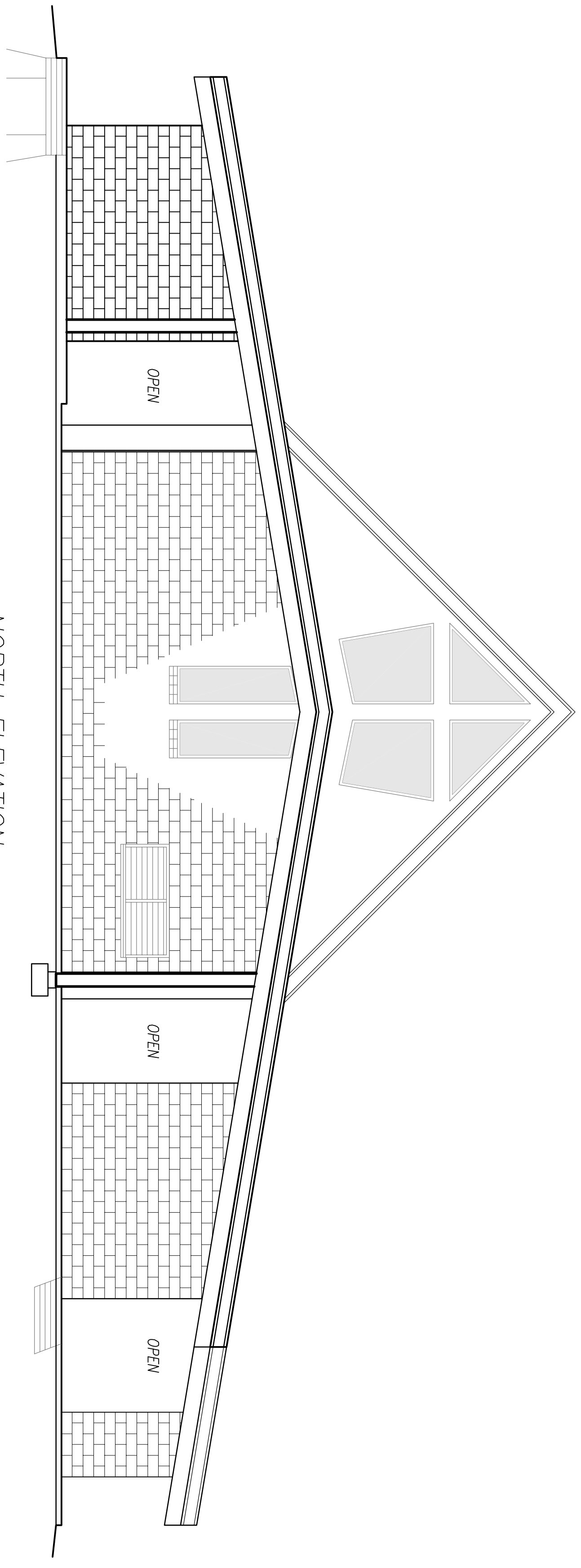

**EXIST ELEVATION**  
SCALE: 3/16" = 1'-0"

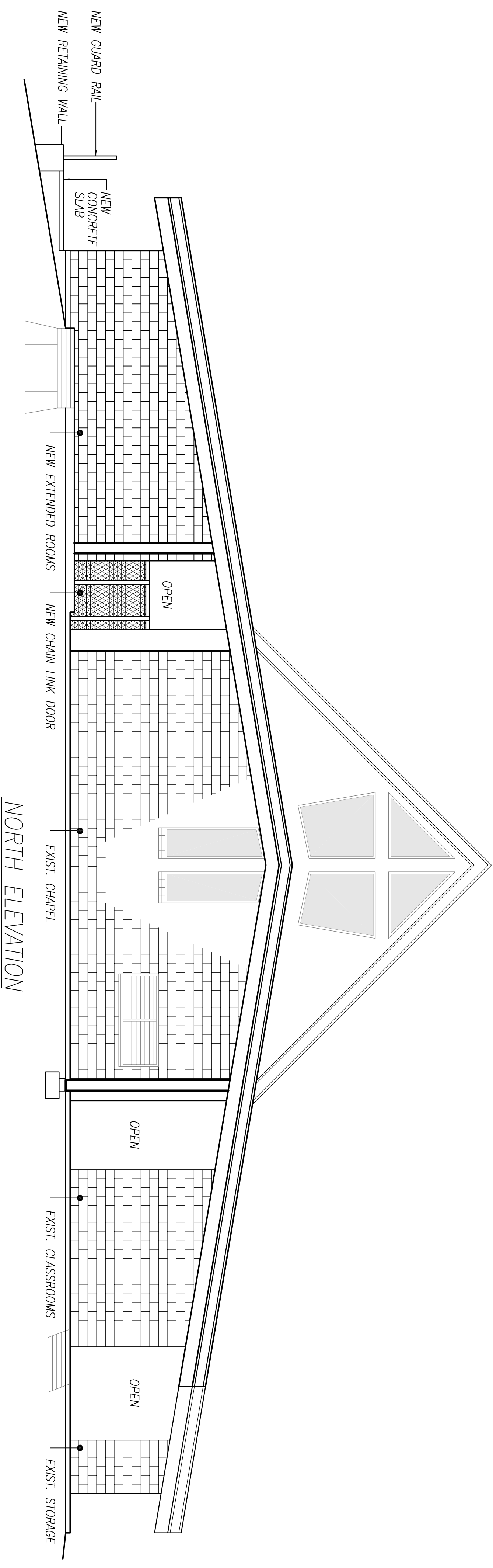

**NEW ELEVATION**  
SCALE: 3/16" = 1'-0"

**Engineering Partners, Inc.**  
*Progressive Solutions*

P.O. Box 4159  
Hilo, Hawaii 96720  
Tel: (808) 933-7900  
Fax: (808) 933-3533  
contact@epihawaii.com

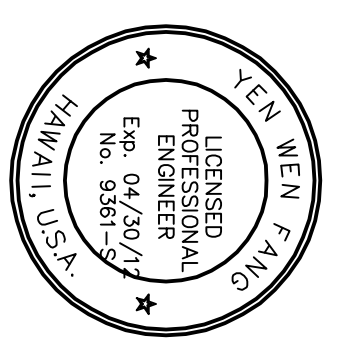

THIS WORK WAS PREPARED BY ME OR UNDER MY SUPERVISION AND CONSTRUCTION OF THIS PROJECT WILL BE UNDER MY OBSERVATION.

SIGNATURE

EXIST & NEW ELEVATIONS			
DATE:	AUGUST, 2009	REV.	_____
REV.	_____	REV.	_____
REV.	_____	REV.	_____

RENOVATION FOR:

**HILO BAPTIST CHURCH**

HILO, ISLAND OF HAWAII, HAWAII  
T.M.K.: (3) 2-4-56 : 27

JOB NO.  
7047-08-081

DWG. NO.  
**7**

SHEET NO. 7 OF 8

## **PART 3: ENVIRONMENTAL SETTING, IMPACTS AND MITIGATION MEASURES**

### *Basic Geographic Setting*

The location for the Proposed Action is referred to throughout this EA as the *project site*. The term *project area* is used to describe the general environs of this part of Hilo.

The project site is a 2.916-acre State of Hawai‘i property in Hilo on Lanikaula Street, across from the University of Hawai‘i at Hilo. It is bordered by the Waiakea Drainage Channel and another church, the Church of the Holy Cross.

### **3.1 Physical Environment**

#### **3.1.1 Climate, Geology, Soils and Geologic Hazards**

##### *Environmental Setting*

The climate in the area is mild and moist, with an average annual rainfall of about 135 inches with a mean annual temperature of approximately 75 degrees Fahrenheit (UH Hilo-Geography 1998:57). Geologically, the project site is located on the flanks of Mauna Loa Volcano, and the surface consists of lava flows from 5,000 to 10,000 years before the present (Wolfe and Morris 1996). The project site soil is classified by the U.S. Natural Resource Conservation Service (formerly Soil Conservation Service) as Keaukaha extremely rocky muck on slopes of 6-20 percent. This organic and strongly acid soil is typically found up to 8 inches thick with roughly 30 percent rock outcroppings. Permeability is rapid, runoff is slow, and erosion hazard slight. Its capability subclass is VIIs, which means that this soil has very severe limitations that make it very unsuited for cultivation, and restricts its use to mainly pasture and woodland or wildlife (U.S. Soil Conservation Service 1973).

The entire Big Island is subject to geologic hazards, especially lava flows and earthquakes. Volcanic hazard as assessed by the United States Geological Survey in this area of Hilo is zone 3, on a scale of ascending risk from 9 to 1 (Heliker 1990:23). The high hazard risk is based on the fact that Mauna Loa is presently an active volcano. Volcanic hazard zone 3 areas have had 1-5% of their land area covered by lava or ash flows since the year 1800, but are at lower risk than zone 2 areas because of their greater distances from recently active vents and/or because the local topography makes it less likely that flows will cover these areas.

In terms of seismic risk, the entire Island of Hawai‘i is rated Zone 4 Seismic Hazard (*Uniform Building Code, 1997 Edition*, Figure 16-2). Zone 4 areas are at risk from major earthquake damage, especially to structures that are poorly designed or built. The project site does not appear to be subject to subsidence, landslides or other forms of mass wasting.

### *Impacts and Mitigation Measures*

In general, geologic conditions impose no constraints on the project, and it is not imprudent to construct in terms of geological hazard. Hilo Baptist Church recognizes that most of the surface of Hawai‘i Island is subject to eventual lava inundation, and that any church buildings in Hilo face risk. Given the investment in the current property, which serves its community well, the Church has determined that it is sensible to expand its facilities. Project design has taken the seismic setting into account, and no mitigation measures are expected to be required.

#### **3.1.2 Drainage, Water Features and Water Quality**

##### *Existing Environment*

The Flood Insurance Rate Maps (FIRM)1551660880C (9/16/1988) show that the Church property and all areas proposed for improvements are within Flood Zone X, outside of the 500-year floodplain (Figure 5). No known areas of local (non-stream related) flooding are present on the project site. Maps printed by the Pacific Tsunami Warning Center and the Hawai‘i County Civil Defense Agency locate the parcel outside areas that should be evacuated during a tsunami warning (<http://www5.hawaii.gov/tsunami/maps.asp>).

##### *Impacts and Mitigation Measures*

Land clearing and construction activities, including parking, would occur in an area greater than one acre, and thus will require a National Pollutant Discharge Elimination System (NPDES) permit. Plans submitted as part of the application for this permit and a County grading permit will specify practices to minimize the potential for sedimentation, erosion and pollution of coastal waters. The applicants will ensure that their contractor shall perform all earthwork and grading in conformance with:

- (a) “Storm Drainage Standards,” County of Hawai‘i, October, 1970, and as revised.
- (b) Applicable standards and regulations of Chapter 27, “Flood Control,” of the Hawai‘i County Code.
- (d) Applicable standards and regulations of Chapter 10, “Erosion and Sedimentation Control,” of the Hawai‘i County Code.
- (e) Conditions of an NPDES permit, if required, and any additional best management practices required by the Board of Land and Natural Resources.

Best Management Practices may include, but may not be limited to, the following practices:

- The total amount of land disturbance will be minimized. The construction contractor will be limited to the delineated construction work areas within the lot.
- The contractor will not allow any sediment to leave the site.
- Construction activities with the potential to produce polluted runoff will not be allowed during unusually heavy rains or storm conditions that might generate storm water runoff.
- Cleared areas will be replanted or otherwise stabilized as soon as possible.



# FLOOD HAZARD ASSESSMENT REPORT

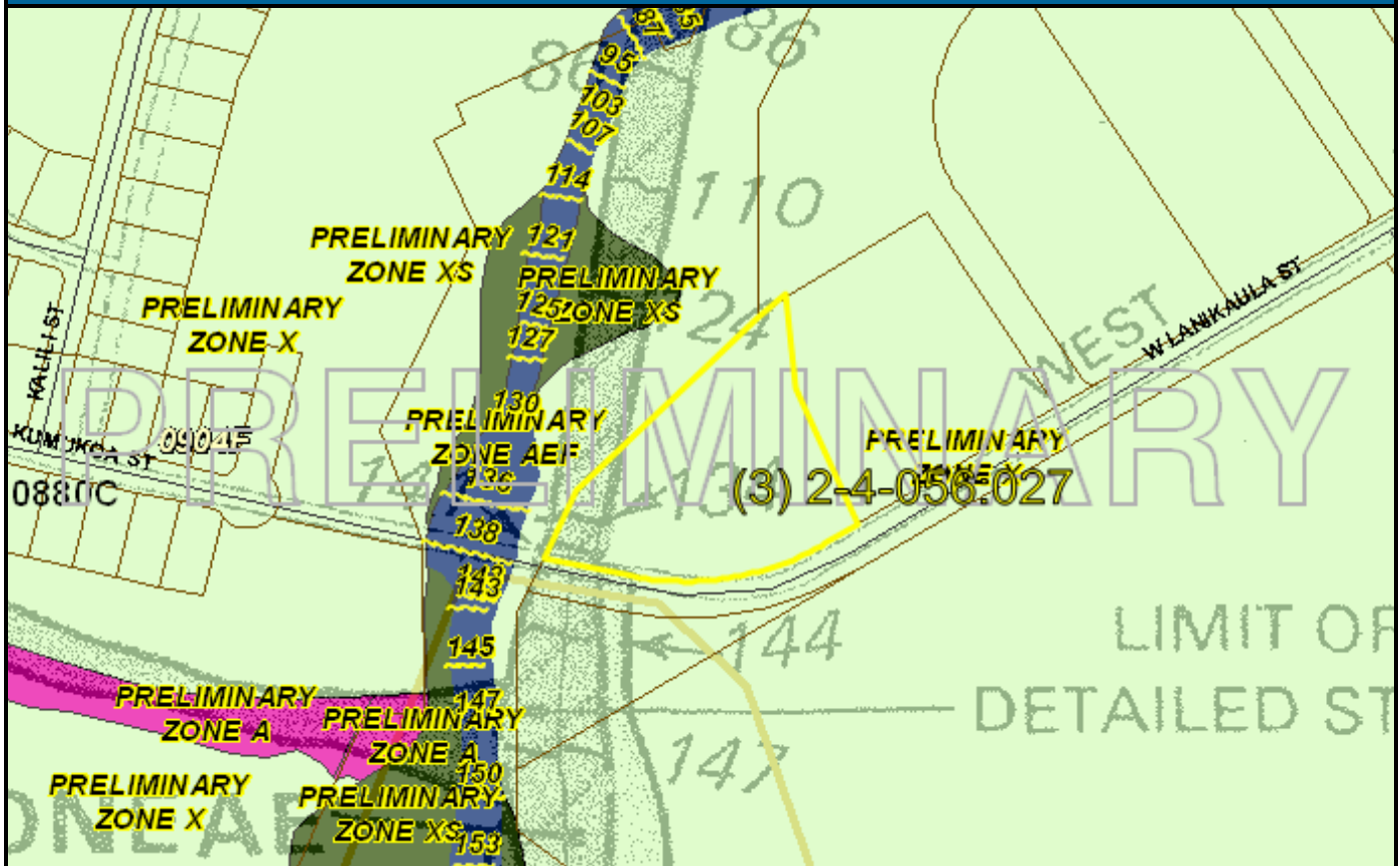

## NATIONAL FLOOD INSURANCE PROGRAM

### FLOOD ZONE DEFINITIONS

**SPECIAL FLOOD HAZARD AREAS SUBJECT TO INUNDATION BY THE 1% ANNUAL CHANCE FLOOD** – The 1% annual chance flood (100-year flood), also known as the base flood, is the flood that has a 1% chance of being equaled or exceeded in any given year. The Special Flood Hazard is the area subject to flooding by the 1% annual chance flood. Areas of Special Flood Hazard include Zone A, AE, AH, AO, V, and VE. The Base Flood Elevation (BFE) is the water-surface elevation of the 1% annual chance flood. Mandatory flood insurance purchase applies in these zones:

- Zone A:** No BFE determined.
- Zone AE:** BFE determined.
- Zone AH:** Flood depths of 1 to 3 feet (usually areas of ponding); BFE determined.
- Zone AO:** Flood depths of 1 to 3 feet (usually sheet flow on sloping terrain); average depths determined.
- Zone V:** Coastal flood zone with velocity hazard (wave action); no BFE determined.
- Zone VE:** Coastal flood zone with velocity hazard (wave action); BFE determined.
- Zone AEF:** Floodway areas in Zone AE. The floodway is the channel of stream plus any adjacent floodplain areas that must be kept free of encroachment so that the 1% annual chance flood can be carried without increasing the BFE.

**NON-SPECIAL FLOOD HAZARD AREA** – An area in a low-to-moderate risk flood zone. No mandatory flood insurance purchase requirements apply, but coverage is available in participating communities.

- Zone XS (X shaded):** Areas of 0.2% annual chance flood; areas of 1% annual chance flood with average depths of less than 1 foot or with drainage areas less than 1 square mile; and areas protected by levees from 1% annual chance flood.
- Zone X:** Areas determined to be outside the 0.2% annual chance floodplain.

### OTHER FLOOD AREAS

- Zone D:** Unstudied areas where flood hazards are undetermined, but flooding is possible. No mandatory flood insurance purchase requirements apply, but coverage is available in participating communities.

### PROPERTY INFORMATION

**COUNTY:** HAWAII  
**TMK NO:** (3) 2-4-056-027  
**PARCEL ADDRESS:**  
**FIRM INDEX DATE:** APRIL 02, 2004  
**LETTER OF MAP CHANGE(S):** NONE  
**FEMA FIRM PANEL(S):** 1551660880C  
**PANEL EFFECTIVE DATE:** SEPTEMBER 16, 1988

**PARCEL DATA FROM:** JULY 2011  
**IMAGERY DATA FROM:** MAY 2005

### IMPORTANT PHONE NUMBERS

County NFIP Coordinator  
 County of Hawaii  
 Frank DeMarco, CFM (808) 961-8042  
State NFIP Coordinator  
 Carol Tyau-Beam, P.E., CFM (808) 587-0267

*Disclaimer: The Department of Land and Natural Resources assumes no responsibility arising from the use of the information contained in this report. Viewers/Users are responsible for verifying the accuracy of the information and agree to indemnify the Department of Land and Natural Resources from any liability, which may arise from its use.*

*Preliminary DFIRM Disclaimer: If this map has been identified as "PRELIMINARY", please note that it is being provided for commenting purposes only and is not to be used for official/legal decisions or regulatory compliance.*

### 3.1.3 Flora, Fauna and Ecosystems

#### *Existing Environment*

The natural vegetation of this part of Hilo was most likely lowland rain forest dominated by 'ōhi'a (*Metrosideros polymorpha*) and koa (*Acacia koa*) (Gagne and Cuddihy 1990). These original communities, however, have been destroyed or heavily degraded by traditional farming, later sugar cane cultivation and urban land use. No trace of the original vegetation remains in the project area. The area proposed for the improvements was graded long ago and is now either paved or covered with lawn and other landscaping (see photos in Figure 3). No plant species classified as threatened or endangered (USFWS 2011) are present or would be expected on the Church property.

The urban project site is not habitat for native fauna. Typical expected birds, some of which were observed during site visits, include Common Myna (*Acridotheres tristis*), Northern Cardinal (*Cardinalis cardinalis*), Spotted Dove (*Streptopelia chinensis*), Japanese White-eye (*Zosterops japonicus*) and House Finch (*Carpodacus mexicanus*). No native birds were identified during site visits, although the common Pacific Golden Plover (*Pluvialis fulva*) would likely be found at least occasionally on the lawn during winter, its time of residence in the Hawaiian Islands. It is unlikely that many native forest birds would be expected to use the project site due to its low elevation, alien vegetation and lack of adequate forest resources.

As with all of the island of Hawai'i, several endangered native terrestrial vertebrates may overfly, roost, nest, or utilize resources in the general project area of urban Hilo. These include the endangered Hawaiian Hawk (*Buteo solitarius*), the endangered Hawaiian hoary bat (*Lasiurus cinereus semotus*), the endangered Hawaiian Petrel (*Pterodroma sandwichensis*), and the threatened Newell's Shearwater (*Puffinus auricularis newelli*).

Aside from the bat, all other mammals in the project area are all introduced species, including feral cats (*Felis catus*), feral pigs (*Sus scrofa*), small Indian mongooses (*Herpestes a. auropunctatus*) and various species of rats (*Rattus* spp.). None are of conservation concern and all are deleterious to native flora and fauna.

#### *Impacts and Mitigation Measures*

Because of the lack of native ecosystems or threatened or endangered species on the project site, the Proposed Action would have no adverse impacts to biological resources.

### 3.1.4 Air Quality, Noise and Scenic Resources

#### *Environmental Setting*

Air pollution in East Hawai'i is minimal, and is mainly derived from volcanic emissions of sulfur dioxide, which convert into particulate sulfate and produce a volcanic haze (vog) that occasionally blankets the district. Persistent trade winds keep the project area relatively free of vog for most of the year.

Noise on the project site is moderate and derived mainly from motor vehicles on Lanikaula Street, with some contribution from adjacent UH Hilo and church activities.

The project area contains no sites considered significant for their scenic character in the Hawai‘i County General Plan, and no other scenic resources.

#### *Impacts and Mitigation Measures*

The Proposed Action would not measurably affect air quality, noise levels or scenic sites recognized in the Hawai‘i County General Plan. The Church will be installing landscaping to match existing plantings.

### **3.1.5 Hazardous Substances, Toxic Waste and Hazardous Conditions**

#### *Environmental Setting, Impacts and Mitigation Measures*

Based on onsite inspection and the lack of any known former use on the property other than possible sugar cane cultivation more than 75 years ago (the Church property may have been part of Waiakea Cane Lot 4) and the current church use, it appears that the site contains no hazardous or toxic substances and exhibits no other hazardous conditions. In addition to the measures related to water quality detailed in Section 3.1.3, in order to ensure to minimize the possibility for spills of hazardous materials, the applicants propose the following conditions:

- Unused materials and excess fill will be removed and disposed of at an authorized waste disposal site.
- During construction, emergency spill treatment, storage, and disposal of all hazardous materials, will be explicitly required to meet all State and County requirements, and the contractor will be asked to adhere to “Good Housekeeping” for all appropriate substances, with the following instructions:
  - Onsite storage of the minimum practical quantity of hazardous materials necessary to complete the job;
  - Fuel storage and use will be conducted to prevent leaks, spills or fires;
  - Products will be kept in their original containers unless unresealable, and original labels and safety data will be retained;
  - Disposal of surplus will follow manufacturer’s recommendation and adhere to all regulations;
  - Manufacturers’ instructions for proper use and disposal will be strictly followed;
  - Regular inspection by contractor to ensure proper use and disposal;
  - Onsite vehicles and machinery will be monitored for leaks and receive regular maintenance to minimize leakage;
  - Construction materials, petroleum products, wastes, debris, and landscaping substances (herbicides, pesticides, and fertilizers) will be prevented from blowing, falling, flowing, washing, or leaching into the ocean
  - All spills will be cleaned up immediately after discovery, using proper materials that will be properly disposed of;

- Regardless of size, spills of toxic or hazardous materials will be reported to the appropriate government agency;
- Should spills occur, the spill prevention plan will be adjusted to include measures to prevent spills from re-occurring and for modified clean-up procedures.

## **3.2 Socioeconomic and Cultural**

### **3.2.1 Socioeconomic Characteristics**

The project would affect and benefit the district of South Hilo and more specifically Hilo town. Table 1 provides information on the socioeconomic characteristics of Hilo from the United States 2010 Census of Population. The majority of the population is Asian or Pacific Islander. Those over 65 years old make up 18 percent of the population. Several segments of the population that typically exhibit disadvantaged measures of social welfare are disproportionately represented in the population of Hilo as compared to the State of Hawai‘i. Median family income is less than 65 percent that of the County as a whole. More than 15 percent of individuals have income below the poverty level, double the statewide rate. Similar patterns hold for households receiving welfare, food stamps, and disability payments.

#### *Impacts*

The Proposed Action would assist Hilo Baptist Church in the service of its congregation and in its social mission, which benefits, immigrants, students and the general population. No adverse socioeconomic impacts are expected.

### **3.2.2 Cultural Resources**

#### *Existing Environment*

The earliest historical knowledge of Hilo comes from legends written by Samuel Kamakau (1961) of 16<sup>th</sup> century chief ‘Umi-a-Liloa (son of Liloa), who at that time ruled the entire island of Hawai‘i. Descendants of Umi and his sister-wife were referred to as “Kona” chiefs, controlling Ka‘ū, Kona, and Kohala, while descendants of Umi and his Maui wife were “Hilo” chiefs, controlling Hāmākua, Hilo, and Puna (Kelly 1981:1). According to Kamakau (1961), both sides fought over control of the island, desiring access to resources such as feathers, *māmaki* tapa, and canoes on the Hilo side, and *wauke* tapa and warm lands and waters on the Kona side (Kelly 1981:3).

Sometime near the end of the 16<sup>th</sup> century or early in the 17<sup>th</sup> century, the lands of Hilo were divided into *ahupua‘a*, which till today retain their original names (Kelly 1981:3). These include the *ahupua‘a* of Pu‘u‘eo, Pi‘ihonua, Punahoa, Pōnohawai, Kūkūau and Waiākea. The design of these land divisions was such that residents could have access to all that they needed to live, with ocean resources at the coast, and agricultural and forest resources in the interior. However, only Pi‘ihonua and Waiākea provided access to the full range of resources stretching from the sea up to 6,000 feet along the slopes of Mauna Kea (Kelly 1981:5).



**Table 1: Selected Socioeconomic Characteristics of Hilo**

<b>SUBJECT</b>	<b>NUMBER</b>	<b>PERCENT</b>
<b>SEX AND AGE</b>		
Total population	43,263	100.0
Median age (years)	40.5	( X )
16 years and over	35,193	81.3
65 years and over	7,807	18.0
85 years and over	1,382	3.2
<b>RACE</b>		
Total population	43,263	100.0
One Race	29,199	67.5
White	7,617	17.6
Black or African American	227	0.5
American Indian and Alaska Native	132	0.3
Asian	14,833	34.3
Asian Indian	49	0.1
Chinese	645	1.5
Filipino	2,637	6.1
Japanese	9,550	22.1
Korean	419	1.0
Native Hawaiian	4,467	10.3
Two or More Races	14,064	32.5
Black or African American alone	198	0.5
American Indian and Alaska Native alone	82	0.2
Asian alone	14,450	33.4
Native Hawaiian and Other Pacific Islander alone	5,771	13.3
Some Other Race alone	51	0.1
Two or More Races	11,316	26.2
<b>HOUSEHOLDS BY TYPE</b>		
Total households	15,483	100.0
Family households (families)	10,287	66.4
With own children under 18 years	3,766	24.3
Husband-wife family	7,034	45.4
With own children under 18 years	2,307	14.9
Male householder, no wife present	975	6.3
With own children under 18 years	432	2.8
Female householder, no husband present	2,278	14.7
With own children under 18 years	1,027	6.6

<b>Table 1, continued</b>		
<b>SUBJECT</b>	<b>NUMBER</b>	<b>PERCENT</b>
Nonfamily households	5,196	33.6
Householder living alone	3,992	25.8
Households with individuals under 18 years	4,770	30.8
Households with individuals 65 years and over	5,386	34.8
Average household size	2.69	( X )
Average family size	3.20	( X )
<b>HOUSING OCCUPANCY</b>		
Total housing units	16,905	100.0
Occupied housing units	15,483	91.6
Vacant housing units	1,422	8.4
Rental vacancy rate (percent)	6.9	( X )
Two or More Races	11,316	26.2
<b>HOUSEHOLDS BY TYPE</b>		
Total households	15,483	100.0
Family households (families) [7]	10,287	66.4
With own children under 18 years	3,766	24.3
Husband-wife family	7,034	45.4
With own children under 18 years	2,307	14.9
Male householder, no wife present	975	6.3

Source: 2010 U.S. Census of Population (<http://2010.census.gov/2010census/data/>)

### *Waiākea Ahupua‘a*

The project site is in the *ahupua‘a* of Waiākea, a very large land division that includes most of the land in what is now called Hilo, as well as the land mauka and *makai*. As part of an archaeological assessment study, Maly (1996a) conducted historical research for the lands of Wainaku, Pōnohawai, Waiākea, and Pi‘ihonua. He discussed the significance of the use of the Hawaiian word *wai* in the place names: Waiākea, Pōnohawai, Wainaku, and Wailuku (River). According to Maly, the word *wai* (water) has strong metaphorical associations with the Hawaiian concept of wealth (*waiwai*), stressing its cultural value (Maly 1996a:A-2). In this context, the importance of Hilo can be better understood, with its copious streams that fed taro pondfields and its numerous fishponds. Waiākea along with Punahoa and Pi‘ihonua were held by Kamehameha I until the time of his death in 1819, at which time his holdings, including Waiākea, were passed down to his son, Liholiho. Following the *Māhele*, the population of Hilo grew and the scattered upland habitations gave way to sugar cultivation (McEldowney 1979:37).

The Church property appears to have been part of Waiakea Cane Lot 4, according to a map by P.E. Arioli and John N. Smith prepared in 1930 for the Waiakea Mill Company and reproduced in another study by Maly for the Waiakea Cane Lots (1996b). No archaeological or cultural sites that would reflect the rich cultural heritage of Waiākea appear to be present, as the site was likely farmed for sugar cane and then was entirely bulldozed and built upon or landscaped as part of building the Church. No caves, springs,

*pu'u*, native forest groves, battle grounds, resource-gathering areas or other cultural features are present on or near the project site. The Church property does not support any traditional resource uses, nor are there any Hawaiian customary and traditional rights or practices known to be associated with it. On October 17, 2011, the State Historic Preservation Division (SHPD) was provided with maps and photos of the property as well as site plans and asked to provide a letter stating a determination of no effect on historic properties based on the lack of archaeological sites and any other historic property. To date, no response has been received. SHPD and the Office of Hawaiian Affairs were provided an opportunity to review the Draft EA in order to confirm the absence of archaeological or cultural sites or practices. No party reviewing the Draft EA supplied any cultural information.

### *Impacts and Mitigation Measures*

As it currently appears that no archaeological sites or resources or practices of a potential traditional cultural nature (i.e., landform, vegetation, etc.) appear to be present on or near the project site, and there is no evidence of any traditional gathering uses or other cultural practices, the proposed construction and use of the Church expansion appears unlikely to impact any historic properties, culturally valued resources or cultural practices.

In the unlikely event that archaeological resources or human remains are encountered during future landclearing activities, work in the immediate area of the discovery should be halted and DLNR-SHPD contacted as outlined in Hawai'i Administrative Rules 13§13-275-12.

### **3.3 Public Utilities, Facilities and Services and Traffic**

#### *Existing Facilities and Services, Impacts and Mitigation Measures*

Hilo Baptist Church is served with potable water from the County Department of Water Supply. Electrical power to the property is supplied by Hawai'i Electric Light Company (HELCO), telephone service is from Hawaiian Telcom, and cable service is available from Oceanic Time Warner Cable. Wastewater treatment is via municipal sewer.

The site is served by a driveway from Lanikaula Street. No new driveway or driveway expansion is required. Traffic impacts during construction can be avoided by scheduling around University peak traffic, and permanent traffic impacts are unlikely because peak use is on Sunday, when adjacent street traffic is minimal.

Key public services for the facility include Police, Fire and Emergency Medical. The Church is centrally located in Hilo and all these services are available within 5 or less miles. Both the Police Department and Fire Department responded to the request for early consultation (see letters in Appendix 1a), and neither expressed concern with potential impacts on their services, traffic conditions or other resources.

The expansion will require changes to utility connections. According to the County Department of Environmental Management (see letter of October 24, 2011, in Appendix 1a), confirmation of the ability of the sewer system to accommodate the increased sewer flow will be required. Project engineers Engineering Partners (EP) have stated that with the new parallel sewer line installed and a large amount of

wastewater being diverted, there is a large capacity available. EP will determine the capacity as part of DLNR approval of the final plans for the facility. DEM also stated that if the kitchen is commercial, it would need to be provided with a grease interceptor prior to its wastewater being discharged to the County sewer system. The kitchen will be for Church use only and will not be commercial, but the Church has agreed to install a grease interceptor.

### **3.4 Secondary and Cumulative Impacts**

The Proposed Action would involve any secondary impacts, such as population changes or effects on public facilities.

Cumulative impacts result when implementation of several projects that individually have limited impacts combine to produce more severe impacts or conflicts in mitigation measures. At the current time, there are several roadway and UH Hilo projects being undertaken in the area that, if construction were timed simultaneously, might have at least some potential to combine in such a way as to produce adverse cumulative effects. These include the Kapiolani Street Extension, in which the Department of Public Works would connect the missing segment of Kapiolani Street between Mohouli Street and Lanikaula Street to provide better capacity for the growing traffic between UH Hilo and the downtown area. This would also open up State lands for UH Hilo development. Although the Kapiolani Street Extension and future UH Hilo development could interact with the relatively minor Hilo Baptist Church construction through traffic impacts, construction of Hilo Baptist Church expansion will occur immediately after BLNR approval and would almost certainly precede the other projects by at least two years. Other UH Hilo projects to provide new housing off of Kawili Street and build a new water well on Puainako Street are sufficiently distant that any construction traffic interaction, as well as any other cumulative impacts, would not likely occur. The adverse effects of the Proposed Action are very limited in severity, nature and geographic scale, and do not appear to have the potential to accumulate with impacts from other projects.

### **3.5 Required Permits and Approvals**

The Proposed Action will require approval of plans by the Department of Land and Natural Resources, Plan Approval by the Hawai'i County Planning Department (obtained), and grading and building permits from the County of Hawai'i.

### **3.6 Consistency With Government Plans and Policies**

#### **3.6.1 Hawai'i State Plan**

Adopted in 1978 and last revised in 1991 (Hawai'i Revised Statutes, Chapter 226, as amended), the Plan establishes a set of themes, goals, objectives and policies that are meant to guide the State's long-run growth and development activities. The three themes that express the basic purpose of the *Hawai'i State Plan* are individual and family self-sufficiency, social and economic mobility and community or social well-being. The Proposed Action would support and in no way be detrimental to these goals.

### **3.6.2 Hawai‘i County General Plan and Zoning**

The *General Plan* for the County of Hawai‘i is a policy document expressing the broad goals and policies for the long-range development of the Island of Hawai‘i. The plan was adopted by ordinance in 1989 and revised in 2005 (Hawai‘i County Department of Planning). The *General Plan* itself is organized into thirteen elements, with policies, objectives, standards, and principles for each. There are also discussions of the specific applicability of each element to the nine judicial districts comprising the County of Hawai‘i. No aspect of the expansion of the Hilo Baptist Church is counter to any Goals, Policies, or Courses of Action contained in the *General Plan*.

The Land Use Pattern Allocation Guide (LUPAG) component of the *General Plan* is a graphic representation of the Plan’s goals, policies, and standards as well as of the physical relationship between land uses. It also establishes the basic urban and non-urban form for areas within the County and identifies planned public and cultural facilities, public utilities and safety features, and transportation corridors. The project site is classified as Low Density Urban in the LUPAG. The Proposed Action is consistent with this designation.

The project site is zoned RS-10 (Residential, minimum lot size 10,000 square feet). The Proposed Action, which would expand an existing Church, is a permitted use within this designation with an existing, valid Use Permit. The Hawai‘i County Planning Commission approved Use Permit No. 46 on March 11, 1987, for establishment of a church and related improvements. The property is situated outside the County’s Special Management Area (SMA) and no SMA permit or approval is required.

### **3.6.3 Hawai‘i State Land Use Law**

All land in the State of Hawai‘i is classified into one of four land use categories – Urban, Rural, Agricultural or Conservation – by the State Land Use Commission, pursuant to Chapter 205, HRS. The property is in the State Land Use Urban District. The proposed use is consistent with intended uses for this land use district.

#### **PART 4: DETERMINATION**

Based on the findings below, and upon consideration of comments to the Draft EA, the applicant expects that the State Department of Land and Natural Resources will determine that the Proposed Action will not significantly alter the environment, as impacts will be minimal, and will therefore issue a Finding of No Significant Impact (FONSI).

#### **PART 5: FINDINGS AND REASONS**

Chapter 11-200-12, Hawai‘i Administrative Rules, outlines those factors agencies must consider when determining whether an action has significant effects:

1. *The proposed project will not involve an irrevocable commitment or loss or destruction of any natural or cultural resources.* No valuable natural or cultural resources would be committed or lost.

The project site and surrounding area support church, residential, drainage and university uses and will not be affected by the project.

2. *The proposed project will not curtail the range of beneficial uses of the environment.* The Proposed Action expands and in no way curtails beneficial uses of the environment.
3. *The proposed project will not conflict with the State's long-term environmental policies.* The State's long-term environmental policies are set forth in Chapter 344, HRS. The broad goals of this policy are to conserve natural resources and enhance the quality of life. The Proposed Action is minor and fulfills aspects of these policies calling for an improved socioeconomic environment. It is thus consistent with all elements of the State's long-term environmental policies.
4. *The proposed project will not substantially affect the economic or social welfare of the community or State.* The Proposed Action will contribute to the economy during construction and positively affect the social welfare of the community afterwards.
5. *The proposed project does not substantially affect public health in any detrimental way.* The Proposed Action will not affect public health in any way.
6. *The proposed project will not involve substantial secondary impacts, such as population changes or effects on public facilities.* No adverse secondary effects are expected to result from the Proposed Action.
7. *The proposed project will not involve a substantial degradation of environmental quality.* The Proposed Action is minor and environmentally benign, and would thus not contribute to environmental degradation.
8. *The proposed project will not substantially affect any rare, threatened or endangered species of flora or fauna or habitat.* The project site has been entirely bulldozed in the past and is developed with structures, parking lots, lawns, and landscaped fringes. Impacts to rare, threatened or endangered species of flora or fauna will not occur.
9. *The proposed project is not one which is individually limited but cumulatively may have considerable effect upon the environment or involves a commitment for larger actions.* The Proposed Action is generally not related to other activities in the region in such a way as to produce adverse cumulative effects or involve a commitment for larger actions..
10. *The proposed project will not detrimentally affect air or water quality or ambient noise levels.* No adverse effects on these resources would occur.
11. *The project does not affect nor would it likely to be damaged as a result of being located in environmentally sensitive area such as a flood plain, tsunami zone, erosion-prone area, geologically hazardous land, estuary, fresh water, or coastal area.* The project site is outside the floodplain. Although the project site is in an area with volcanic and seismic risk, the entire Island of Hawai'i shares this risk, and the Proposed Action is not imprudent to undertake.
12. *The project will not substantially affect scenic vistas and viewplanes identified in county or state plans or studies.* No scenic vistas and viewplanes identified in the Hawai'i County General Plan will be adversely affected by the Proposed Action.
13. *The project will not require substantial energy consumption.* The Proposed Action does not involve substantial energy use, and no adverse effects would be expected.

For the reasons above, the Proposed Action will not have any significant effect in the context of Chapter 343, Hawai'i Revised Statutes and section 11-200-12 of the State Administrative Rules.

## REFERENCES

- Gagne, W., and L. Cuddihy. 1990. "Vegetation," pp. 45-114 in W.L. Wagner, D.R. Herbst, and S.H. Sohmer, eds., *Manual of the Flowering Plants of Hawai'i*. 2 vols. Honolulu: University of Hawai'i Press.
- Hawai'i County Planning Department. 2005. *The General Plan, County of Hawai'i*. Hilo.
- Heliker, C. 1990. *Volcanic and Seismic Hazards on the Island of Hawai'i*. Washington: U.S. GPO.
- Kamakau, S. 1961. *Ruling Chiefs of Hawai'i*. Honolulu: The Kamehameha Schools Press.
- Kelly, M. 1981. "Archaeological and Historical Studies for the Alenaio Stream Flood Damage Reduction Study, Hilo Hawai'i. Report 1. Background History." Department of Anthropology, B.P. Bishop Museum, Honolulu. Prepared for U.S. Army Engineer District, Pacific Ocean.
- Maly, K. 1996a. Appendix In: "Archaeological Assessment Study Hilo Judiciary Complex Project, Lands of Wainaku, Pōnohawai, Pi'ihonua, and Waiākea, South Hilo District, Island of Hawai'i (TMK: 2-6-15:1,2; 2-6-16:2; 2-4-49:18,19; 2-2-15:33; 2-4-1:12)." Paul H. Rosendahl, Inc., Hilo. PHRI Report 1721-061496. Prepared for State of Hawai'i, Honolulu.
- Maly, K. 1996b. *Historical Documentary Research and Oral History Interviews, Waiākea Cane Lots (12, 13, 17, 18, 19, 20 & 20A)*. Hilo: Kumu Pono Associates.
- McEldowney, H. 1979. "Archaeological and Historical Literature Search and Research Design: Lava Flow Control Study, Hilo Hawai'i." Manuscript on file, Department of Land and Natural Resources-State Historic Preservation Division.
- U.S. Dept. of Commerce, Bureau of the Census. 2001. <http://factfinder.census.gov/>.
- U.S. Soil Conservation Service. 1973. *Soil Survey of Island of Hawai'i, State of Hawai'i*. Washington: USDA Soil Conservation Service.
- University of Hawai'i at Hilo, Dept. of Geography. 1998. *Atlas of Hawai'i*. 3rd ed. Honolulu: University of Hawai'i Press.
- U.S. Fish and Wildlife Service (USFWS). 2011. *USFWS Threatened and Endangered Species System (TESS)*. Washington: GPO. [http://ecos.fws.gov/tess\\_public/StartTESS.do](http://ecos.fws.gov/tess_public/StartTESS.do)
- Wolfe, E.W., and J. Morris. 1996. *Geologic Map of the Island of Hawai'i*. USGS Misc. Investigations Series Map i-2524-A. Washington, D.C.: U.S. Geological Survey.

**[This page intentionally left blank]**



# **ENVIRONMENTAL ASSESSMENT**

## **Hilo Baptist Church Improvements on State Land**

### **APPENDIX 1a**

#### **Comments in Response to Early Consultation**

**[This page intentionally left blank]**

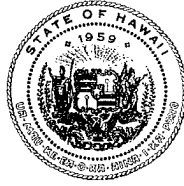

STATE OF HAWAII  
DEPARTMENT OF HEALTH  
P. O. BOX 3378  
HONOLULU, HI 96801-3378

In reply, please refer to:  
File:  
**EPO-11-212**

October 21, 2011

Mr. Ron Terry, Principal  
Geometrician Associates  
P.O. Box 396  
Hilo, Hawaii 96721

Dear Mr. Terry:

**SUBJECT: Early Consultation for Environmental Assessment for Expansion of Hilo Baptist Church, South Hilo District, Island of Hawaii  
TMK: 2-4-056:027**

Thank you for allowing us to review and comment on the subject document. The document was routed to the various branches of the Environmental Health Administration. We have no comments at this time, but reserve the right to future comments. We strongly recommend that you review all of the Standard Comments on our website: [www.hawaii.gov/health/environmental/env-planning/landuse/landuse.html](http://www.hawaii.gov/health/environmental/env-planning/landuse/landuse.html). Any comments specifically applicable to this application should be adhered to.

The same website also features a Healthy Community Design Smart Growth Checklist (Checklist). The Hawaii State Department of Health, Built Environment Working Group, recommends that State and county planning departments, developers, planners, engineers and other interested parties apply the healthy built environment principles in the Checklist whenever they plan or review new developments or redevelopments projects. We also ask you to share this list with others to increase community awareness on healthy community design.

If there are any questions about these comments please contact the Environmental Planning Office at 586-4337.

Sincerely,

GENEVIEVE SALMONSON, Acting Manager  
Environmental Planning Office

Aloha Ron- The Office of Hawaiian Affairs is in receipt of your October 17, 2011 letter seeking comments ahead of a draft environmental assessment (DEA) which will be prepared to support improvements at the Hilo Baptist Church which is situated on leased State lands on the Island of Hawai'i. Approximately 2,350 square feet of new structures (classrooms, storage, restrooms and a kitchen), a 1,680 square foot covered lanai, 60 new parking stalls, two van-accessible ADA parking stalls and two standard ADA stalls will be constructed.

OHA has no substantive comments at this time. We do request that one hardcopy and one electronic copy of the DEA be sent to OHA attn: Compliance Monitoring Program when it is prepared. Should you have any questions, please feel free to contact me at (808) 594-0244 or [keolal@oha.org](mailto:keolal@oha.org).  
Aloha!

*Keola Lindsey  
Office of Hawaiian Affairs  
Compliance Monitoring Program  
711 Kapiolani Boulevard  
Honolulu, Hawaii 96813  
[keolal@oha.org](mailto:keolal@oha.org) (email)  
(808) 594-0244 (office)*

**William P. Kenoi**  
Mayor



**Darren J. Rosario**  
Fire Chief

**Renwick J. Victorino**  
Deputy Fire Chief

**County of Hawai'i**  
**HAWAII FIRE DEPARTMENT**  
25 Aupuni Street • Room 2501 • Hilo, Hawai'i 96720  
(808) 932-2900 • Fax (808) 932-2928

October 21, 2011

Mr. Ron Terry  
Geometrician Associates  
PO Box 396  
Hilo, HI 96721

**SUBJECT: EARLY CONSULTATION FOR ENVIRONMENTAL ASSESSMENT  
FOR EXPANSION OF HILO BAPTIST CHURCH  
TMK: 2-4-056:027, SOUTH HILO DISTRICT**

---

We have no comments to offer at this time in reference to the above-mentioned Early Consultation for Environmental Assessment. No final EA is necessary upon its completion.

A handwritten signature in black ink, appearing to read "D.J.R.".

**DARREN J. ROSARIO**  
Fire Chief

KT:lpc



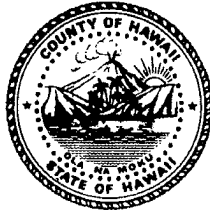

William P. Kenoi  
*Mayor*

William T. Takaba  
*Managing Director*

Dora Beck, P.E.  
*Acting Director*

Hunter Bishop  
*Deputy Director*

**County of Hawai'i**  
**DEPARTMENT OF ENVIRONMENTAL MANAGEMENT**  
25 Aupuni Street • Hilo, Hawai'i 96720  
(808) 961-8083 • Fax (808) 961-8086  
[http://co.hawaii.hi.us/directory/dir\\_envmng.htm](http://co.hawaii.hi.us/directory/dir_envmng.htm)

October 25, 2011

Mr. Ron Terry, Principal  
Geometrician Associates, LLC  
P. O Box 396  
Hilo, HI 96721

RE: Early Consultation for EA for Expansion of Hilo Baptist Church  
TMK: 2-4-056:027  
South Hilo District, Island of Hawai'i

Dear Mr. Terry,

Please see the enclosed comments from our Wastewater Division regarding the subject project.

Thank you for allowing us to review and comment on this project.

Sincerely,

Dora Beck, P.E.  
ACTING DIRECTOR

enclosure

cc: WWD



**DEPARTMENT OF ENVIRONMENTAL MANAGEMENT**  
**WASTEWATER DIVISION**

COUNTY OF HAWAII – 108 RAILROAD AVENUE – HILO, HI 96720  
HILO (808) 961-8338 FAX (808) 961-8644

**MEMORANDUM**

October 24, 2011

To: Dora Beck, P.E., Acting Director

From: L. Hirota, Acting Wastewater Division Chief 

**Subject: Early Consultation for Environmental Assessment for Expansion of Hilo Baptist Church, TMK 2-4-056:027, South Hilo District, Island of Hawai'i**

The County of Hawai'i Department of Environmental Management, Wastewater Division (DEM-WWD) has reviewed the early consultation request from Geometrician Associates, LLC and provides the following comments:

1. WWD information indicates that the property is currently connected to the County sewer system.
2. As the early consultation indicates that the facility will be more than doubling in size, confirmation of the ability of the sewer system to accommodate the increased sewer flow will be needed to be provided.
3. It is assumed that the new kitchen referred to in the early consultation will be a commercial kitchen. If such is the case, the kitchen shall be provided with a Grease Interceptor prior to discharge to the County Sewer System.

Should there be any comments or questions on the above please contact me at 808-961-8333 ([lhirota@co.hawaii.hi.us](mailto:lhirota@co.hawaii.hi.us)).

cc: Riz Mangaoang, P.E., Civil Engineer  
Toni Nakatani, EST III

**[This page intentionally left blank]**



# **ENVIRONMENTAL ASSESSMENT**

## **Hilo Baptist Church Improvements on State Land**

### **APPENDIX 1b**

#### **Comments to Draft EA and Responses**

**[This page intentionally left blank]**



**STATE OF HAWAII**  
**OFFICE OF HAWAIIAN AFFAIRS**  
711 KAPI'OLANI BOULEVARD, SUITE 500  
HONOLULU, HAWAII 96813

HRD12/5987B

January 19, 2012

Ron Terry  
Geometrician Associates  
P.O. Box 396  
Hilo, Hawaii'i 96721

**Re: Draft Environmental Assessment  
Hilo Baptist Church Improvements  
Hilo, Island of Hawai'i**

Aloha e Ron Terry,

The Office of Hawaiian Affairs (OHA) is in receipt of December 2011 request for comments on a draft environmental assessment (DEA) which has been prepared to support improvements (project) at the Hilo Baptist Church (church) on the Island of Hawai'i. Project activities will occur on a 2.916-acre tax map key parcel leased by the church from the State of Hawai'i and will consist of the construction of approximately 2,350 square feet of enclosed structures (classrooms, storage, restrooms and a kitchen) and a 1,680-square foot covered lanai. Sixty (60) new standard parking stalls and four stalls designed in compliance with the American with Disabilities Act. The project area has been previously graded and is currently grassed

OHA has no objections to the findings and anticipated "finding of no significant impact" determination within the DEA at this time and we look forward to seeing the project completed and church programs expanded to provide continued benefits to the community. Thank you for the opportunity to provide comments. Should you have any questions or concerns, please contact Keola Lindsey at 594-0244 or keolal@oha.org.

'O wau iho nō me ka 'oia'i'o,

A handwritten signature in black ink, appearing to be "Richard Pezzulo".

Richard Pezzulo  
Interim Chief Executive Officer

CWN:kl

C: Kevin Moore  
Department of Land and Natural Resources-Land Division  
75 Aupuni Street, Room 204  
Hilo, Hawaii 96720

OHA- East Hawai'i COC

# geometrician

ASSOCIATES, LLC  
integrating geographic science and planning

phone: (808) 969-7090 PO Box 396 Hilo Hawaii 96721 rterry@hawaii.rr.com

February 28, 2012

Richard Pezzulo, Interim CEO  
Office of Hawaiian Affairs  
711 Kapiolani Blvd., Suite 1250  
Honolulu HI 96813

Dear Mr. Pezzulo:

**Subject: Draft Environmental Assessment for Hilo Baptist Church  
Improvements on State Land, TMK 2-4-056:027, South Hilo District,  
Island of Hawai'i**

Thank you for the comment letter dated January 19, 2012, indicating that OHA has no objections to the findings and anticipated "finding of no significant impact" determination, and that your agency looks forward to seeing the project completed and church programs expanded to provide continued benefits to the community.

We very much appreciate your review of the document. If you have any questions about the EA, please contact me at (808) 969-7090.

Sincerely,



Ron Terry, Principal  
Geometrician Associates

Cc: Pastor Curtis Marshall, Hilo Baptist Church  
Wesley Matsunaga, DLNR Land Division

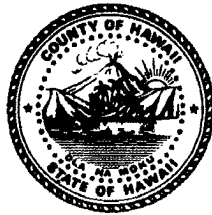

**William P. Kenoi**  
*Mayor*

**William T. Takaba**  
*Managing Director*

**Dora Beck, P.E.**  
*Acting Director*

**Hunter Bishop**  
*Deputy Director*

**County of Hawai'i**  
**DEPARTMENT OF ENVIRONMENTAL MANAGEMENT**  
25 Aupuni Street • Hilo, Hawai'i 96720  
(808) 961-8083 • Fax (808) 961-8086  
[http://co.hawaii.hi.us/directory/dir\\_envmng.htm](http://co.hawaii.hi.us/directory/dir_envmng.htm)

January 24, 2012

Mr. Ron Terry, Principal  
Geometrician Associates, LLC  
P. O Box 396  
Hilo, HI 96721

RE: Draft EA – Hilo Baptist Church Improvements on State Land  
Location: Hawai'i, South Hilo  
TMK: 2-4-056:027

Dear Mr. Terry,

Please find attached, comments from our Wastewater Division regarding the subject project.

Thank you for allowing us to review and comment on this project.

Sincerely,

Dora Beck, P.E.  
ACTING DIRECTOR

cc: WWD



**DEPARTMENT OF ENVIRONMENTAL MANAGEMENT**  
**WASTEWATER DIVISION**

COUNTY OF HAWAII – 108 RAILROAD AVENUE – HILO, HI 96720  
HILO (808) 961-8338 FAX (808) 961-8644

**MEMORANDUM**

January 24, 2012

**To:** Dora Beck, P.E., Acting Director  
**Via:** Lyle Hirota, P.E., Wastewater Deputy Division Chief   
**From:** Riz Mangaoang, P.E., Civil Engineer  
**Subject:** **Draft Environmental Assessment**  
**Hilo Baptist Church Improvements on State Land**  
**South Hilo, Hawai'i TMK (3) 2-4-056:027**

The County of Hawai'i Department of Environmental Management, Wastewater Division (WWD) provides the following comments regarding the Draft Environmental Assessment (DEA) for the proposed improvements:

- The design consultant shall verify that the existing sewer system is able to accommodate the anticipated wastewater flows from the Hilo Baptist Church improvements.
- In accordance with the DEA, kitchen improvements are reported to be for church use only and will not be utilized as a commercial kitchen. The proposed expansion of the facility to accommodate the growth of its congregation, however, will provide a food service that includes the preparation, storage, and heat processing of foods which will discharge fats, oils, and grease into the County's wastewater collection system. To prevent blockages and/or wastewater spills due to increased occupancy, installation of a grease interceptor is required and shall be sized accordingly to comply with Section 21-9 of the Hawai'i County Code.

Should you have any questions or comments on the above please contact me at (808)961-8279 ([rmangaoang@co.hawaii.hi.us](mailto:rmangaoang@co.hawaii.hi.us)) or Mr. Lyle Hirota, P.E., Wastewater Deputy Division Chief at (808) 961-8333 ([lhiora@co.hawaii.hi.us](mailto:lhiora@co.hawaii.hi.us)).

cc: Lyle Hirota, P.E., Deputy Division Chief  
Toni Nakatani, EST III

# geometrician

ASSOCIATES, LLC  
integrating geographic science and planning

phone: (808) 969-7090 PO Box 396 Hilo Hawaii 96721 rterry@hawaii.rr.com

February 28, 2012

Dora Beck, Director  
Hawai'i County DEM  
25 Aupuni Street, Rm. 210  
Hilo HI 96720

Dear Ms. Beck:

**Subject: Draft Environmental Assessment for Hilo Baptist Church  
Improvements on State Land, TMK 2-4-056:027, South Hilo District,  
Island of Hawai'i**

Thank you for your comment letter dated January 24, 2012, on the Draft EA. In answer to your specific comments:

- 1. Design consultant shall verify that the existing sewer system is able to accommodate the anticipated wastewater flows from the improvements. It is our understanding that the project engineer has completed and provided to DEM for review and comment a study of the wastewater flow for the expansion, which indicates the system has sufficient capacity.*
- 2. Installation of a grease interceptor is required and shall be sized accordingly to comply with Section 21-9 of the Hawaii County Code. The Church agrees to install a grease interceptor.*

We very much appreciate your review of the document. If you have any questions about the EA, please contact me at (808) 969-7090.

Sincerely,



Ron Terry, Principal  
Geometrician Associates

Cc: Pastor Curtis Marshall, Hilo Baptist Church  
Wesley Matsunaga, DLNR Land Division

William P. Kenoi  
*Mayor*

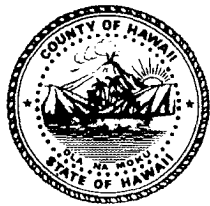

BJ Leithead Todd  
*Director*

Margaret K. Masunaga  
*Deputy*

West Hawai'i Office  
74-5044 Ane Keohokalole Hwy  
Kailua-Kona, Hawai'i 96740  
Phone (808) 323-4770  
Fax (808) 327-3563

**County of Hawai'i**  
**PLANNING DEPARTMENT**

East Hawai'i Office  
101 Pauahi Street, Suite 3  
Hilo, Hawai'i 96720  
Phone (808) 961-8288  
Fax (808) 961-8742

January 31, 2012

Mr. Ron Terry  
Geometrician Associates, LLC  
P.O. Box 396  
Hilo, HI 96721

Dear Mr. Terry:

**Subject: Draft Environmental Assessment**  
**Applicant: Hilo Baptist Church**  
**Land Owner: State of Hawaii**  
**Project: Hilo Baptist Church Improvements**  
**Tax Map Key: 2-4-56:27, Waiākea, South Hilo, Hawai'i**

---

This is in response to your letter received on January 9, 2012, requesting our comments on the above-referenced project.

We provided preliminary comments by letter dated November 7, 2011 for the proposed project and have no additional comments on the Draft Environmental Assessment.

If you have questions, please feel free to contact Esther Imamura of this office at 961-8139.

Sincerely,

  
for BJ LEITHEAD TODD  
Planning Director

ETI:cs  
P:\Wpwin60\ETI\Eadraftpre-Consul\Terry Hilo Baptist Church 2-4-56-27 DEA .Rtf



# geometrician

ASSOCIATES, LLC  
integrating geographic science and planning

phone: (808) 969-7090 PO Box 396 Hilo Hawaii 96721 rterry@hawaii.rr.com

February 28, 2012

Bobby Jean Leithead-Todd, Director  
Hawai'i County Planning Dept.  
101 Pauahi Street, Suite 3  
Hilo HI 96720

Dear Ms. Leithead-Todd:

**Subject: Draft Environmental Assessment for Hilo Baptist Church  
Improvements on State Land, TMK 2-4-056:027, South Hilo District,  
Island of Hawai'i**

Thank you for your comment letter on the Draft EA dated January 9, 2012, in which you stated that your agency had no further comments at this time. We very much appreciate your review of the document. If you have any questions about the EA, please contact me at (808) 969-7090.

Sincerely,



Ron Terry, Principal  
Geometrician Associates

Cc: Pastor Curtis Marshall, Hilo Baptist Church  
Wesley Matsunaga, DLNR Land Division

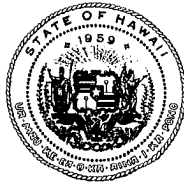

STATE OF HAWAII  
DEPARTMENT OF HEALTH  
P. O. BOX 3378  
HONOLULU, HI 96801-3378

In reply, please refer to:  
EMD/CWB

02020PDCL.12

February 17, 2012

Mr. Ron Terry  
Geometrician Associates  
P.O. Box 396  
Hilo, Hawaii 96721

Dear Mr. Terry:

**SUBJECT: Comments on Draft Environmental Assessment (DEA) for the  
Hilo Baptist Church Improvements on State Land  
Hilo, Island of Hawaii, Hawaii**

The Department of Health (DOH), Clean Water Branch (CWB), acknowledges receipt of your memorandum requesting comments on the subject project. The DEA indicates that an National Pollutant Discharge Elimination System permit for discharges of storm water associated with construction activities will be obtained for this project. We have reviewed the DEA and have no comments at this time.

If you have any questions, please visit our website at <http://www.hawaii.gov/health/environmental/water/cleanwater/index.html>, or contact the Engineering Section, CWB, at (808) 586-4309.

Sincerely,

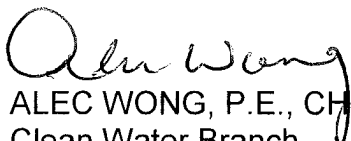
  
ALEC WONG, P.E., CHIEF  
Clean Water Branch

DCL:ml

c: DOH-EPO # 12-002 [via email only]  
Mr. Kevin Moore, DLNR

# geometrician

ASSOCIATES, LLC  
integrating geographic science and planning

phone: (808) 969-7090 PO Box 396 Hilo Hawaii 96721 rterry@hawaii.rr.com

February 28, 2012

Alec Wong, P.E. Chief  
Clean Water Branch  
Hawai'i State Department of Health  
PO Box 3378  
Honolulu HI 96801-3378

Dear Mr. Wong:

**Subject: Draft Environmental Assessment for Hilo Baptist Church  
Improvements on State Land, TMK 2-4-056:027, South Hilo District,  
Island of Hawai'i**

Thank you for your comment letter on the Draft EA dated February 17, 2012, in which you stated that your agency had no further comments at this time aside from acknowledging the Draft EA's statement concerning the need for an NPDES permit. We very much appreciate your review of the document. If you have any questions about the EA, please contact me at (808) 969-7090.

Sincerely,



Ron Terry, Principal  
Geometrician Associates

Cc: Pastor Curtis Marshall, Hilo Baptist Church  
Wesley Matsunaga, DLNR Land Division