

JOSH GREEN, M.D.
GOVERNOR OF HAWAII
KE KIA'AINA O KA MOKU'AINA 'O HAWAII

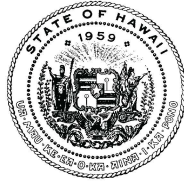

KENNETH S. FINK, MD, MGA, MPH
DIRECTOR OF HEALTH
KA LUNA HO'OKELE

STATE OF HAWAII
DEPARTMENT OF HEALTH
KA 'OIHANA OLAKINO
P. O. BOX 3378
HONOLULU, HI 96801-3378

In reply, please refer to:
File:

August 31, 2023

80-31 S106 ltr (initial) SHPD.docx

Alan S. Downer, PhD, Administrator
State of Hawai'i, Department of Land and Natural Resources
State Historic Preservation Division
601 Kamokila Boulevard, Rm. 555
Kapolei, HI 96707
Submitted via: SHPD HICRIS

Dear Dr. Downer:

Subject: National Historic Preservation Act (NHPA)
Request to Initiate Section 106 Consultation
North Kona Sewer Pump Station
Clean Water State Revolving Fund (CWSRF) Project No. C150080-31
Honokōhau and Kealakehe Ahupua'a, North Kona District, Island of Hawai'i
TMK: portions of (3) 7-4-008:072, 077, 078, and 090 (formerly 077 por. 1); and (3) 7-3-009:999
State Historic Preservation Division (SHPD) Project No. 2021PR00594

On behalf of the Environmental Protection Agency (EPA) and the U.S. Department of Commerce Economic Development Administration (EDA), the State of Hawai'i Department of Health (DOH) requests to initiate Section 106 consultation with the State Historic Preservation Officer (SHPO) for the proposed North Kona Sewer Pump Station project located in Honokōhau and Kealakehe Ahupua'a, North Kona District, Island of Hawai'i.

The proposed project may be eligible to utilize federal funding that is administered by the DOH through the CWSRF and potential grant funds from the EDA. It will be considered a federal action and undertaking, as defined by Section 106 of the NHPA of 1966 (as amended 2014), Title 54 of the United States Code (54 USC) Section 306108, and Title 36 of the Code of Federal Regulations (36 CFR) Part 800.

The EPA has authorized the DOH to act on behalf of the EPA regarding NHPA Section 106 notification and consultation. This letter requests to initiate the Section 106 consultation process with the SHPO and State Historic Preservation Division (SHPD) in accordance with 36 CFR, Section 800.3.

The DOH may provide funding under the CWSRF to the County of Hawai'i, Department of Environmental Management (DEM) for the North Kona Sewer Pump Station project, and the EDA may also provide grant funds for this project.

Overview of Undertaking

The County of Hawai'i DEM is proposing to develop a North Kona Sewer Pump Station (SPS) within TMK: (3) 7-4-008:090 (formerly 7-4-008:077 por. 1) in Honokōhau Ahupua'a. The North Kona SPS will consist of a below-grade pump station, above-grade operations, an emergency generator building, and a fuel storage tank. The North Kona SPS also includes the construction of two new sewer lines: a gravity line and a dual force main. The proposed pump station would be located *makai* (seaward) of the Māmalahoa Trail (State Inventory of Historic Places [SIHP] # 50-10-27-00002), and the above-grade operations building and fuel storage would be located *mauka* (inland, toward the mountains) of the trail, approximately 260 feet (ft) upslope of the pump station. Both portions of the facility will be connected by a 12- to 15-ft-wide access driveway crossing the Māmalahoa Trail. The below-grade pump station will be located just *mauka* from existing manholes to allow connection to sewer lines constructed by the State Department of Transportation along the Queen Ka'ahumanu Highway. Underground electrical and control lines and the potable water line will be placed below the access driveway. This configuration will minimize disturbance to the Māmalahoa Trail which lies between the two facilities.

To avoid additional impacts to the Māmalahoa Trail during construction, a temporary access route extending from TMK: (3) 7-4-008:090 (formerly 077 por. 1) through TMKs: (3) 7-4-008:077 and 078 is proposed. This temporary access route is within an existing planned easement for the Kanalani Street extension, which is part of the Lanihau subdivision. The temporary access corridor will extend approximately 265 m (870 ft) north of the pump station site, terminating at the northern boundary of TMK: (3) 7-4-008:078.

The project also involves the installation of new sewer lines. One of the proposed lines is an 8-inch gravity line within the Hina Lani right-of-way (ROW) in TMK: (3) 7-3-009 in Kaloko Ahupua'a. This line ends at the *mauka* side of the Queen Ka'ahumanu Highway ROW. This line extends from the sewer system located within the County Homes of Ulu Wini affordable housing development project to an existing stub located on the *mauka* side of the Queen Ka'ahumanu Highway ROW. Additionally, new force main lines (8- to 20-inch diameter) are proposed within a landscaping easement at TMK: (3) 7-4-008:072 in Kealakehe Ahupua'a, paralleling the Queen Ka'ahumanu Highway between Kealakehe Parkway and the Kealakehe Wastewater Treatment Plant. These force mains will connect to the two 20-inch diameter lines already in the ground between Kealakehe Parkway and the pump station.

Area of Potential Effect (APE)

The North Kona SPS Project APE is approximately 14.98 acres (6.06 hectares). The APE, which is depicted on a 2018 aerial map (*Attachment A*), includes:

- The proposed 2.596-acre SPS site located within TMK: (3) 7-4-008:090 (formerly 7-4-008:077 por. 1);
- The temporary access route extending from TMK: (3) 7-4-008:090 (formerly 7-4-008:077 por. 1) through TMKs: (3) 7-4-008:077 and 078;
- The proposed gravity sewer line corridor within the Hina Lani Street ROW; and
- The proposed force main sewer lines corridor located *makai* of Queen Ka'ahumanu Highway in TMK (3) 7-4-008:072.

All project staging will be confined within the APE limits shown in *Attachment A*.

Cultural, Historical, and Archaeological Background

Cultural Surveys Hawai'i, Inc. (CSH) completed a literature review and field inspection (LRFI) for the current undertaking (Bautista et al. 2021) for inclusion in the project's Draft EA. The LRFI was designed to determine the likelihood that historic properties may be affected by the project and, based on findings, consider cultural resource management recommendations to facilitate project planning and support the project's historic preservation and environmental review compliance.

The literature review identified 29 previously identified historic properties situated within approximately 30 m of the project APE (*Attachment C*); of these, 19 sites are indicated within the APE bounds. Site types include *pāhoehoe* excavations, trails, mounds, lava tubes, cairns, enclosures, walls, a modified outcrop, petroglyph, pecked *pāhoehoe* basin, and battered area. Site ages range from pre-Contact through the historic era. One of the trail sites, SIHP # 50-10-27-18099, is the centerpiece of an archaeological preservation easement on the former Lanihau property (current ownership is West Hawaii Business Park, LLC) referred to as the "Honokōhau Historic Trail" interpretive complex (Tuggle and Tomonari-Tuggle 2008). This interpretive complex also contains a portion of the Māmalahoa Trail that does not overlap the APE bounds.

The field inspection confirmed the presence of eight historic properties within the APE: SIHP #s 50-10-27-00002, -18084, -18091, -18099, -21588 (and likely an overlapping segment of -23023), -23026 (one of five component features), and SP-3 (*Attachment B*). SIHP # -18083 was not confirmed during the field inspection but may still be present within the pump station parcel. SIHP # -18097 is a large complex bisected by the pump station construction access corridor, however, none of its component features were observed within the project corridor. A branch of the SIHP # -23353 trail extends through the southeastern corner of the pump station parcel; while this branch was not found during the field inspection, its location was subsequently confirmed with Rick Gmirkin of Ala Kahakai National Historic Trail in March 2022 and therefore it is also depicted in *Attachment B*. The LRFI study noted that, while no newly identified potential historic properties were observed during the field inspection, there remains some potential for the discovery of additional sites during a more intensive survey, given the poor ground visibility, particularly within the pump station site. The results of the literature review indicated additional archaeological work may be warranted for the North Kona SPS Project in order to obtain a project finding of "no adverse effect" in accordance with federal regulations (36 CFR 800.5).

Consultations

Section 106 consultation letters have also been sent to Native Hawaiian organizations, consulting parties, and/or interested persons that might attach significance to this area and have invited them to participate in the process. The mailing list is provided in *Attachment D*.

We welcome any comments that you may have on this project's proposed improvements.

We are particularly interested in any information you may have on the historic and cultural sites that have been recorded in the area. In addition, if you are acquainted with any persons or organizations that are knowledgeable about the proposed project area or any descendants with ancestral, lineal, or cultural ties to, cultural knowledge or concerns for, and/or cultural or

Alan S. Downer, PhD, Administrator
August 31, 2023
Page 4 of 4

religious attachment to the proposed project area, then we would appreciate receiving their names and contact information.

We would appreciate a written response within thirty (30) calendar days from receipt of this letter. Please address any written comments to email: Chane.Hayashida@doh.hawaii.gov or the following address:

Attn: Chane Hayashida
Department of Health, Wastewater Branch
2827 Waimano Home Road, Room 207
Pearl City, HI 96782

Should you have any questions, please contact Chane Hayashida at (808) 586-4294.

Sincerely,



SINA PRUDER, P.E., CHIEF
Wastewater Branch

Attachments

CH:

c: Ramzi Mansour (via email at Ramzi.Mansour@hawaiicounty.gov)
Chris Sparber (via email at Chris.Sparber@hawaiicounty.gov)

References Cited

Bautista, Olivier, Samantha Purdy, Sarah Wilkinson, and Hallett H. Hammatt

2021 *Archaeological Literature Review and Field Inspection for the North Kona Sewage Pump Station Project, Kaloko, Honokōhau, and Kealakehe Ahupua‘a, North Kona District, Hawai‘i Island, TMKs: portions of [3] 7-4-008:072, 077, 078, and 090 (formerly 077 por. 1); and 7-3-009:999.* Cultural Surveys Hawai‘i, Inc, Kailua, Hawai‘i.

Google Earth Imagery

2018 Aerial photographs of Hawai‘i. Google Inc., Mountain View, California. Available online at www.google.com/earth.html.

Tuggle, David H. and M.J. Tomonari-Tuggle

2008 *The Honokōhau Historic Trail: An Archaeological Preservation Plan for a Complex of Sites in the Ahupua‘a of Honokōhau I and II, Kona District, Island of Hawai‘i (TMK 7-4-08: 13, 30, 74, 76, 77, 78, AND 79; FORMERLY TMK 7-4-08:13 AND 7-4-08:30).* International Archaeological Research Institute, Inc., Honolulu.

**NON-CHAPTER 343 DOCUMENT
PUBLICATION FORM
OFFICE OF ENVIRONMENTAL QUALITY CONTROL**

Project Name: North Kona Sewer Pump Station

Applicable Law: 36 CFR Part 800

Type of Document: National Historic Preservation Act Section 106

Island: Hawai'i

District: Honokōhau and Kealakehe Ahupua'a, North Kona District

TMK: portions of (3) 7-4-008:072, 077, 078, and 090 (formerly 077 por. 1); and (3) 7-3-009:999

Permits Required: N/A

Applicant or Proposing Agency:

(Address, Contact Person, Telephone, E-mail)

State of Hawaii, Department of Health, Environmental Management Division, Wastewater Branch
2827 Waimano Home Road, Rm. 207

Pearl City, HI 96782

Contact and Phone: Chane Hayashida, (808) 586-4294, Chane.Hayashida@doh.hawaii.gov

Approving Agency or Accepting Authority:

(Address, Contact Person, Telephone, E-mail)

State of Hawaii, Department of Health, Environmental Management Division, Wastewater Branch
2827 Waimano Home Road, Rm. 207

Pearl City, HI 96782

Contact and Phone: Chane Hayashida, (808) 586-4294, Chane.Hayashida@doh.hawaii.gov

Consultant:

(Address, Contact Person, Telephone, E-mail)

Wilson Okamoto Corporation

1097 S. Beretania Street, Suite 400

Honolulu, HI 96814

Contact and Phone: Keola Cheng, (808) 946-2277, kcheng@wilsonokamoto.com

Status: Comments due no later than November 22, 2023 to:

Attn: Chane Hayashida

Department of Health, Wastewater Branch

2827 Waimano Home Road, Rm. 207

Pearl City, HI 96782

Email: wwb@doh.hawaii.gov

Project Summary:

(Summarize proposed action and purpose/need in less than 200 words in the space below):

The original NHPA Section 106 notice was published in The Environmental Notice on September 8, 2023 and comments were due no later than October 9, 2023. The Department of Health (DOH) is republishing the original letter dated August 31, 2023 and is extending the comment period.

The DOH initiated Section 106 of the NHPA consultation with the State Historic Preservation Division (SHPD) in accordance with 36 CFR Part 800. In 1990, the U.S. Environmental Protection Agency (EPA) designated

the DOH to act on EPA's behalf, pursuant to 36 CFR §800.2 (c) (4), when initiating Section 106 of the NHPA process in connection with projects funded under the Hawai'i Clean Water State Revolving Fund (CWSRF). The DOH is providing funding under the CWSRF to the County of Hawai'i for the North Kona Sewer Pump Station. The proposed project will utilize federal funding and is considered an undertaking, as defined by Section 106 of the NHPA, 54 U.S.C. §306101 et seq., and 36 CFR Part 800.

The undertaking consists of a below-grade pump station, above-grade operations, an emergency generator building, and a fuel storage tank. The North Kona SPS also includes the construction of two new sewer lines: a gravity line and a dual force main. The work is located in Honokōhau and Kealakehe Ahupua'a, North Kona District, Island of Hawai'i. The proposed pump station would be located *makai* (seaward) of the Māmalahoa Trail (State Inventory of Historic Places [SIHP] #50-10-27-00002), and the above-grade operations building and fuel storage would be located *mauka* (inland, toward the mountains) of the trail, approximately 260 feet (ft) upslope of the pump station. Both portions of the facility will be connected by a 12- to 15-ft-wide access driveway crossing the Māmalahoa Trail. The below-grade pump station will be located just *mauka* from existing manholes to allow connection to sewer lines constructed by the State Department of Transportation along the Queen Ka'ahumanu Highway.

The DOH has engaged SHPD to determine the presence of potential sites of historic importance within the vicinity of the project area as well as the potential impact of the project on such sites, if present.

Attachment A

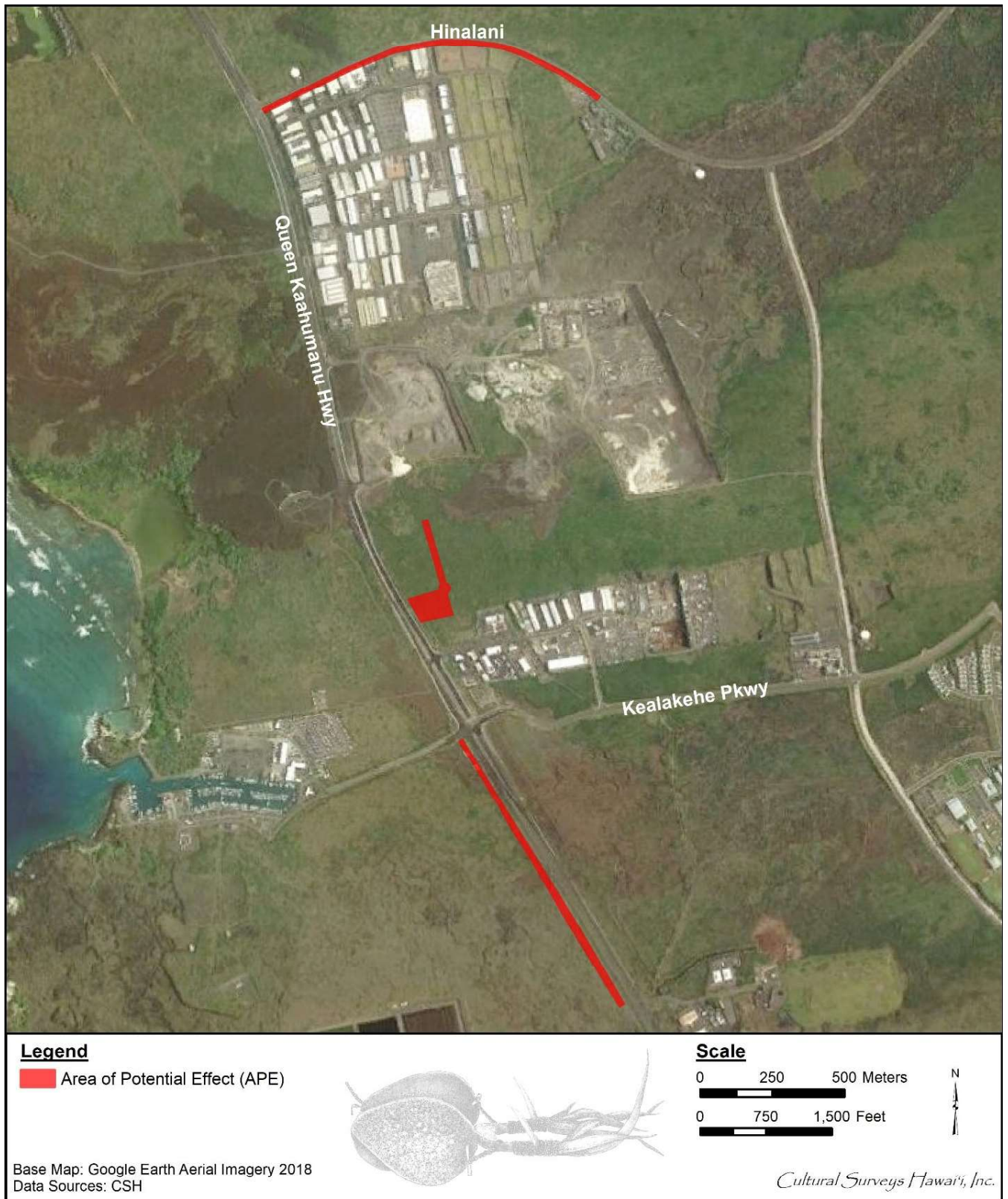

Figure 1. Aerial photograph (Google Earth 2018) showing the location of the APE

Attachment B

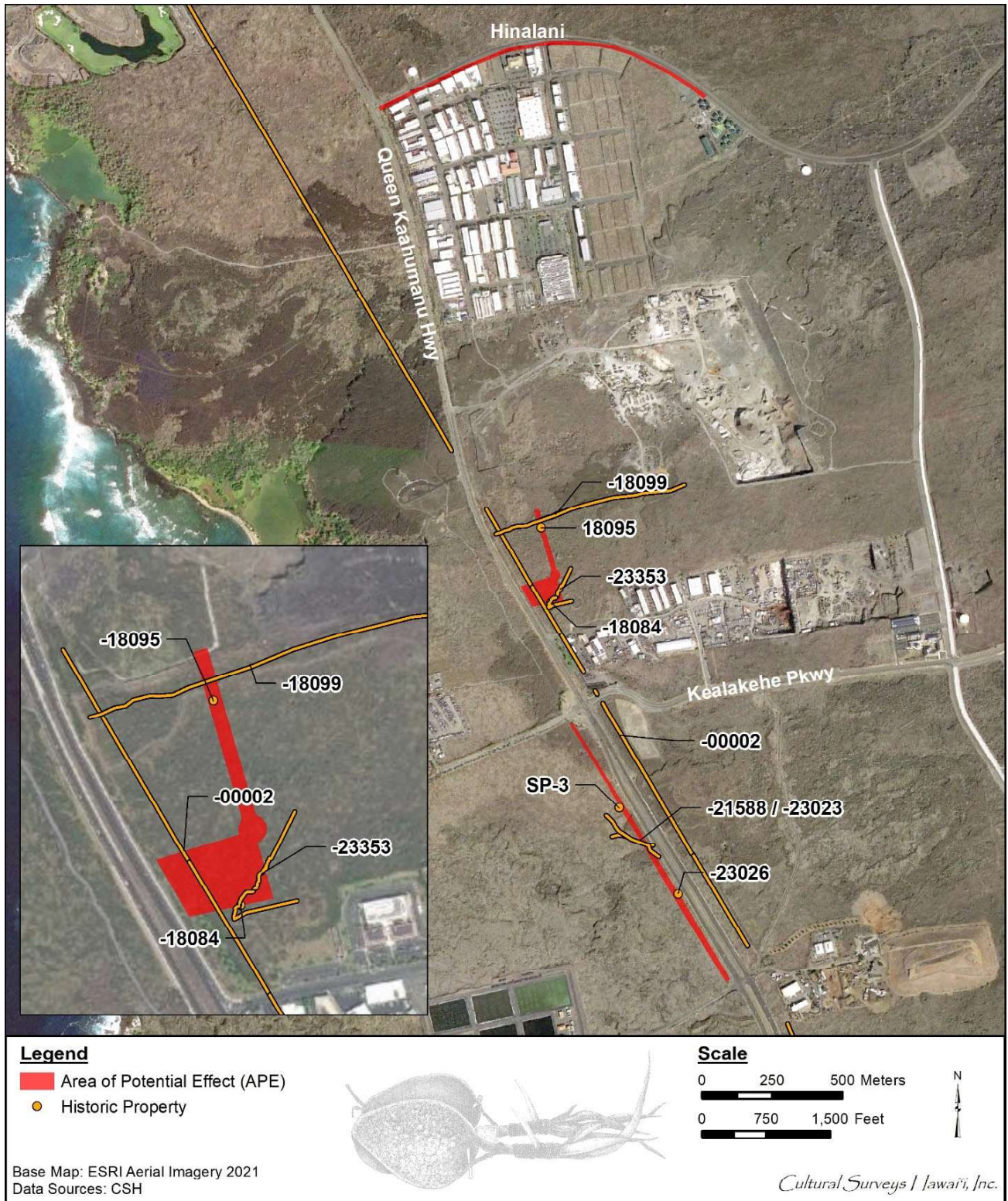

Figure 2. Aerial photograph (Google Earth 2018) showing historic properties confirmed within the APE during the 2021 field inspection (the SIHP # -23353 trail location was confirmed in 2022 with Rick Gmirkin of Ala Kahakai National Historic Trail)

Attachment C

Table 1. Previously documented archaeological sites in the vicinity of the project area and results of field inspection (Bautista et al. 2021); site numbers in **bold** font are indicated by background research to be within or directly bounding the APE

SIHP #	Project	Site Type	# of Features	Site Function	Site Age	Results of Field Inspection
50-10-27-00002	Honokōhau	Trail (Māmalahoa Trail, King's Highway)	–	Transportation	Historic	Confirmed
10714 Fe. A, B	Kaloko	<i>Mauka-makai</i> trail system (“Road to the Sea”)	3	Transportation	Pre-Contact, historic	Not confirmed; outside APE
18083	Honokōhau	Modified outcrop	1	Unknown	Pre-Contact	Not relocated with confidence
18084	Honokōhau	Initially assessed as overhang shelter; revised to natural	1	N/A	Pre-Contact	Confirmed
18085	Honokōhau	Lava tube	1	Temporary habitation/shelter	Pre-Contact	Not confirmed; outside APE
18086	Honokōhau	Pecked <i>pāhoehoe</i> basin	1	Undetermined	Pre-Contact	Not confirmed; outside APE
18091	Honokōhau	Petroglyph	1	Symbolic	Post-Contract	Not confirmed; outside APE
18095	Honokōhau	Mound	1	Agriculture	Pre-Contact	Confirmed
18097	Honokōhau	<i>Pāhoehoe</i> excavation complex	1	Mining?	Pre-Contact	Not confirmed, though project corridor bisects site complex; component pit features are likely located outside project corridor
18099	Honokōhau	<i>Mauka-makai</i> trail	1	Transportation	Pre-Contact (?), historic	Confirmed
18101	Honokōhau	Enclosure remnant	1	Undetermined	Pre-Contact	Not confirmed; outside APE
18186	Honokōhau	Wall, possible trail	1	Transportation?	Pre-Contact?	Not confirmed; outside APE
21588	Kealakehe	Trail	1	Transportation	Historic	Confirmed

SIHP #	Project	Site Type	# of Features	Site Function	Site Age	Results of Field Inspection
50-10-27-	Ahupua'a					
23021	Kealakehe	Lava tube	1	Temporary habitation	Pre-Contact	Not confirmed; outside APE
23023	Kealakehe	Trail	1	Transportation	Pre-Contact	Potentially relocated where trail merges with SIHP # -21588
23026	Kealakehe	Complex	5	Marker	(None given)	One feature confirmed in project area; site tag reading "T-3" found on mound
23353	Honokōhau	Trail	1	Transportation	(None given)	Confirmed main branch south of project area bounds; secondary branch crossing project area not relocated likely due to thick brush [later confirmed on ground with Rick Gmirkin/Ala Kahakai National Historic Trail]
23552	Kealakehe	<i>Pāhoehoe</i> excavation	1	Basalt quarry	Pre-Contact	Not confirmed; outside APE
26260	Kaloko	Lava tube	1	Temporary habitation	Pre-Contact	Not confirmed; outside APE
26262	Kaloko	C-shape enclosure	1	Temporary habitation	Pre-Contact	Not confirmed; outside APE
(SP-1)	Kealakehe	<i>Pāhoehoe</i> excavation	1	(None given)	(None given)	Not confirmed; outside APE or destroyed
(SP-2)	Kealakehe	Battering	1	(None given)	(None given)	Not confirmed; outside APE
(SP-3)	Kealakehe	<i>Pāhoehoe</i> excavation	1	(None given)	(None given)	Confirmed
(SP-4)	Kealakehe	<i>Pāhoehoe</i> excavation	1	(None given)	(None given)	Not confirmed; outside APE or destroyed
(SP-5)	Kealakehe	<i>Pāhoehoe</i> excavation	1	(None given)	(None given)	Not confirmed; outside APE or destroyed
(SP-6)	Kealakehe	<i>Pāhoehoe</i> excavation	1	(None given)	(None given)	Not confirmed; outside APE or destroyed
(SP-7)	Kealakehe	Wall	1	(None given)	(None given)	Not confirmed; outside APE or destroyed
(SP-8)	Kealakehe	<i>Pāhoehoe</i> excavation	1	(None given)	(None given)	Not confirmed; outside APE or destroyed
(SP-10)	Kealakehe	Stone mound	1	(None given)	(None given)	Not confirmed; outside APE or destroyed

Attachment D

North Kona Sewer Pump Station Project

Section 106 Consultation Contact List

HICRIS Project Number: 2021PR00594

CWSRF Project Number: C150080-31

CSH Job Code: HONOKOHAU 5

Name	Affiliation/Organization	Contact info
SHPO Contact		
Dr. Downer, Alan	SHPO Administrator	Kakuhihewa Building 601 Kamokila Blvd., Suite 555 Kapolei, HI 96707 Phone: 808-692-8015 Fax: 808-692-8020 E-mail: alan.s.downer@hawaii.gov (submit via HICRIS)
NHO Contacts		
Aila, William Jr.	Chairman, Hawaiian Homes Commission	P.O. Box 1879, Honolulu, Hawai'i, 96805 william.j.ailajr@hawaii.gov
Akao, Diana	La'i'Ōpua 2020	PO Box 1764 Kailua-Kona, HI 96745-1764 808 327-1221 diana.akao@laiopua.org
Arakaki, Aric Cc: Rick Gmirkin (Community Archaeologist), Amanda Johnson-Campbell (Interpretive Specialist), Malia Lane-Kamahele, Tanya Lizama	Superintendent, Ala Kahakai National Historic Trail (NPS)	73-4786 Kanalani St., #14 Kailua-Kona, HI 96740 aric_arakaki@nps.gov rick_gmirkin@nps.gov (808) 326-6012 (RG = ext. 102; AJK = ext 104) RG cell = 430-5213 AA cell = 217-0307 amanda_johnson@nps.gov Melia_Lane-Kamahele@nps.gov Tanya_lizama@nps.gov
Cachola, Fred	President, Makani Hou O Kaloko-Honokohau	74-5540 Kaiwi Street Pmb #104, Kailua-Kona, HI 96740 fredcachola@gmail.com
Chang, Deborah	Former land use planner; trail advocate, former Chairperson (and Vice-Chairperson) of the County of Hawai'i Cultural Resources Commission	kulaiwi@outlook.com P.O. Box 202 Pa'auilo, HI 96776
Farden, Hailama	President, Association of Hawaiian Civic Clubs	PO Box 1135 Honolulu, HI 96807 ahcc.nuhou@gmail.com
Faulkner, Kiersten	Executive Director, Historic Hawaii Foundation	Kiersten@historichawaii.org

Name	Affiliation/Organization	Contact info
Haleamau, Karin Kawilau	Paniolo at Hu'ehu'e Ranch	72-3890 Hawaii Belt Road Kailua-Kona, HI 96704 808-325-7135 (home)
Hanohano, Pi'ilani	Government Relations Coordinator, Kamehameha Schools	567 South King Street, Ste 400 Honolulu, HI 96813 (808) 523-6368 pihanoha@ksbe.edu
Harp, Isaac	Cultural Consultant; Vice President, Makani Hou O Kaloko-Honokohau	Home phone: (808) 885-8540 Cell phone: 808-756-7379 paka@sandwichisles.net Contacting as consultant for Lanihau Properties/West Hawaii Business Park P.O. Box 437338 Kamuela, HI 96743 Contacting as an individual: Isaac "Paka" Harp P.O. Box 437347 Kamuela, HI 96743
Hussey, Dr Sylvia Cc: Ferreira, Kamakana (Lead Compliance Specialist), Lauren Morawski (Compliance Archaeologist), Shane Nelson (Community Outreach Advocate)	Chief Executive Officer, Office of Hawaiian Affairs	560 N. Nimitz Hwy., Suite 200 Honolulu, HI 96817 808-594-1835 kamakanaf@oha.org laurenm@oha.org shanen@oha.org
Kahawaii, Maurice	First Vice President, Kona Hawaiian Civic Club	mmkahawaii@gmail.com
Keakealani Lightner, Leina'ala	Director, Ka'upulehu Interpretive Center at Kalaemanō	PO Box 684 Kailua-Kona, HI 96745 808-987-9365 (work)
Keanaaina, Jacob	Treasurer, Kona Hawaiian Civic Club	808-896-9512 jpkea454@gmail.com
Lee, Reggie	Kona area descendant	73-4529 Kohanaiki Rd Kailua-Kona, HI 96740 808-987-2695 (cell)
Lui, Nicole	Kona area descendant, cultural monitor, member of the County of Hawai'i Cultural Resources Commission	76-6217 Lehua Road Kailua-Kona, HI 96740 (808) 990-4942 Keakaonaalii54@gmail.com
Marks, Jerome	Aha Moku Council, Kohala to South Kona Representative	808black@gmail.com

Name	Affiliation/Organization	Contact info
Statewide Program Manager (vacant); Cc: Jackson Bauer (Trail and Access Specialist, Hawai'i Island)	Na Ala Hele Trail and Access Program (DLNR/ DOFAW)	1151 Punchbowl St Room 325 Honolulu, HI 96813 tel: (808) 587-4175 Hilo: 19 E. Kawili Street Hilo, HI 96720 808-657-8041 jackson.m.bauer@hawaii.gov
Nazara, Kekoa	President, Kona Hawaiian Civic Club	PO Box 5684 Kailua-Kona, HI 96745 koanazara@gmail.com
Obrey, Ashley Kaho'omino'aka Kaiao	Staff Attorney, Legal Administrative Director, Native Hawaiian Legal Corp.	ashley.obrey@nhlchi.org
Pai, Mahealani	Cultural Specialist, Kamehameha Schools	78-6740 Makolea Street Kailua-Kona, HI 96740 808-896-7115 (cell) mapai@ksbe.edu mpai@hawaii.rr.com
Paio, Kuauhu Russell	Royal Order of Kamehameha	Po Box 1872 Kailua Kona, HI 96745 konakuauhau@gmail.com
Superintendent Cc: Tyler Paikuli-Campbell (Cultural Resource Program Manager / Archeologist), Jeff Zimpfer (Environmental Protection Specialist), Keola Awong, John Broward	Kaloko-Honokōhau National Historical Park (NPS)	73-4786 Kanalani St., #14 Kailua-Kona, HI 96740 tyler_paikuli-campbell@nps.gov cell 808 557 2073 jeff_zimpfer@nps.gov Keola_Awong@nps.gov John_Broward@nps.gov
Patterson, Kaleo	President, Native Hawaiian Church	1127 Bethel Street, Suite 16 Honolulu, HI 96813
Rodrigues, Vincent Hinano JD	SHPD History & Culture Branch Chief	130 Mahalani Street Wailuku, Hawai'i 96793 (808) 243-4640 (808) 243-5838 (f) Hinano.R.Rodrigues@hawaii.gov
Mahoney, Scott c/o Jordan Calpito and Christian Omerod (SHPD Hawai'i Island Burial Sites Specialists) cc: Norman Kaimuloa (HIBC Kona Representative)	Chair, Hawai'i Island Burial Council	40 Po'okela Street Hilo, HI 96720 (Also be sure to email the letter to jordan.v.calpito@hawaii.gov and christian.omerod@hawaii.gov as SHPD staff have been working remotely)

Name	Affiliation/Organization	Contact info
Springer, Hannah	Familial ties with Hu‘ehu‘e Ranch (maternal great-great-grandfather), cultural practitioner, “Try Wait” initiative	72-3404 Mamalahoa Hwy., Kailua-Kona, HI 96740
Ursua, Larry	Hawaiian Cultural Practitioner	74-5106 Hale Olono St. Kailua-Kona, HI 96740
Young, Charlie	Community Volunteer, Kua`aina Ulu `Auamo	younge042@hawaii.rr.com