

State Senate District 14

Kapalama, 'Alewa, Kalihi Valley, Ft. Shafter, Moanalua Gardens and Valley, portions of Halawa and 'Aiea

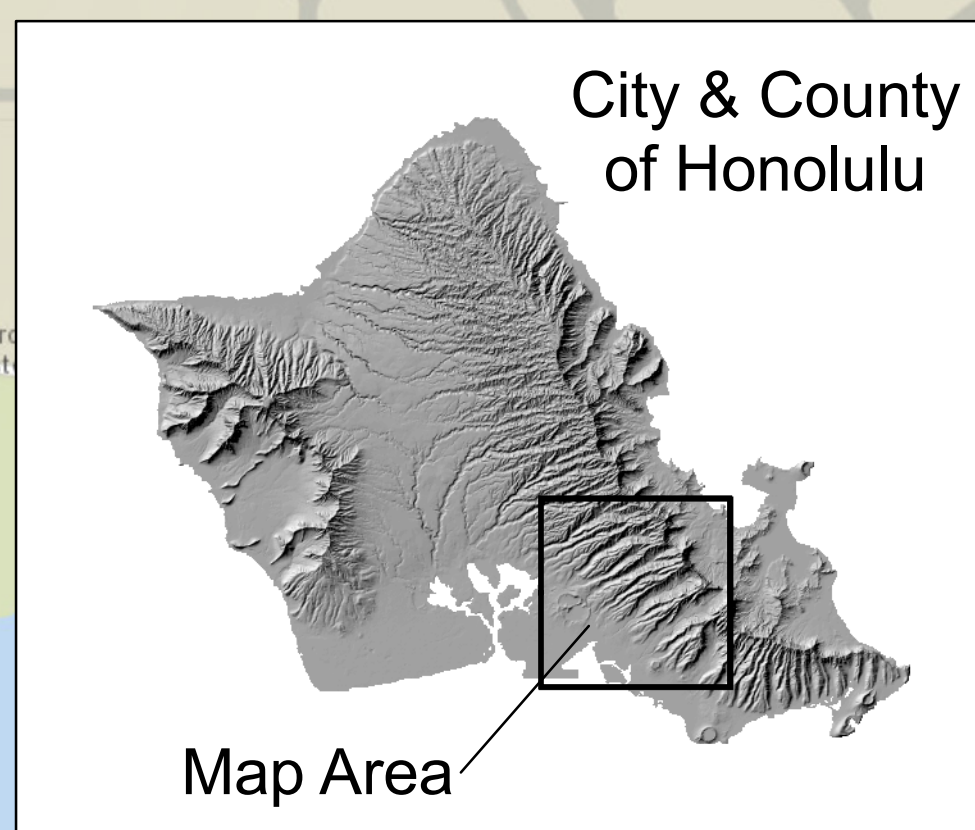

A number line representing distance in miles. It starts at 0 and ends at 1. There are four equal segments between 0 and 1, marked by tick marks. The label "0.5" is placed above the second tick mark, and the word "Miles" is placed below the first tick mark.

State Senate District: 14
(Kapalama, 'Alewa, Kalihi Valley, Ft. Shafter, Moanalua Gardens and Valley, portions of Halawa and 'Aiea)
Resident population: 54,523

Sex:
Male: 50.4%
Female: 49.6%

Age:
Persons less than 5 yrs: 6.2%
Persons 18 yrs and over: 77.9%
Persons 65 yrs and over: 18.0%
Median age: 38.9

Race (alone or in combination):
White: 20.5%
Asian: 71.9%
Native Hawaiian and Other Pacific Islander: 27.3%

Average household size: 3.92
Number of families: 10,722
Median household income: \$74,538

Poverty:
Persons below the poverty level: 13.6%
Families below the poverty level: 10.4%

Educational attainment (persons 25 yrs and over):
High school degree or higher: 82.7%
Bachelor's degree or higher: 21.7%

Foreign-born population: 27.4%
Population speaking language other than English: 40.1%
Median value of owner-occupied housing unit: \$611,000
Median rent: \$1,334