

State Senate District 16

Pearl City, Momilani, Pearlridge, 'Aiea, Royal Summit, 'Aiea Heights, Newtown, Waimalu, Halawa, Pearl Harbor

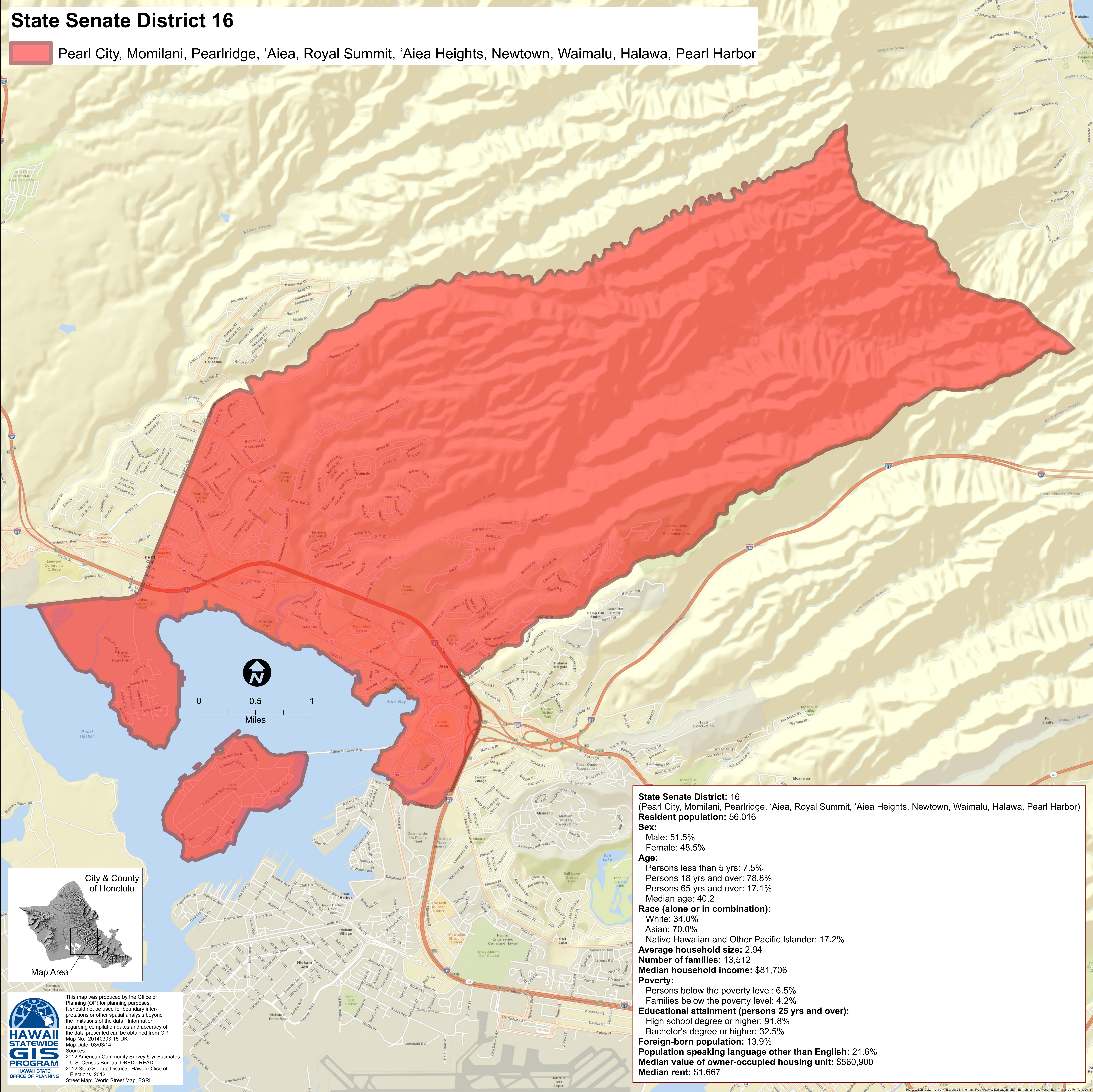

State Senate District: 16
(Pearl City, Momilani, Pearlridge, 'Aiea, Royal Summit, 'Aiea Heights, Newtown, Waimalu, Halawa, Pearl Harbor)
Resident population: 56,016

Sex:
Male: 51.5%
Female: 48.5%

Age:
Persons less than 5 yrs: 7.5%
Persons 18 yrs and over: 78.8%
Persons 65 yrs and over: 17.1%
Median age: 40.2

Race (alone or in combination):
White: 34.0%
Asian: 70.0%
Native Hawaiian and Other Pacific Islander: 17.2%

Average household size: 2.94

Number of families: 13,512

Median household income: \$81,706

Poverty:
Persons below the poverty level: 6.5%
Families below the poverty level: 4.2%

Educational attainment (persons 25 yrs and over):
High school degree or higher: 91.8%
Bachelor's degree or higher: 32.5%

Foreign-born population: 13.9%

Population speaking language other than English: 21.6%

Median value of owner-occupied housing unit: \$560,900

Median rent: \$1,667

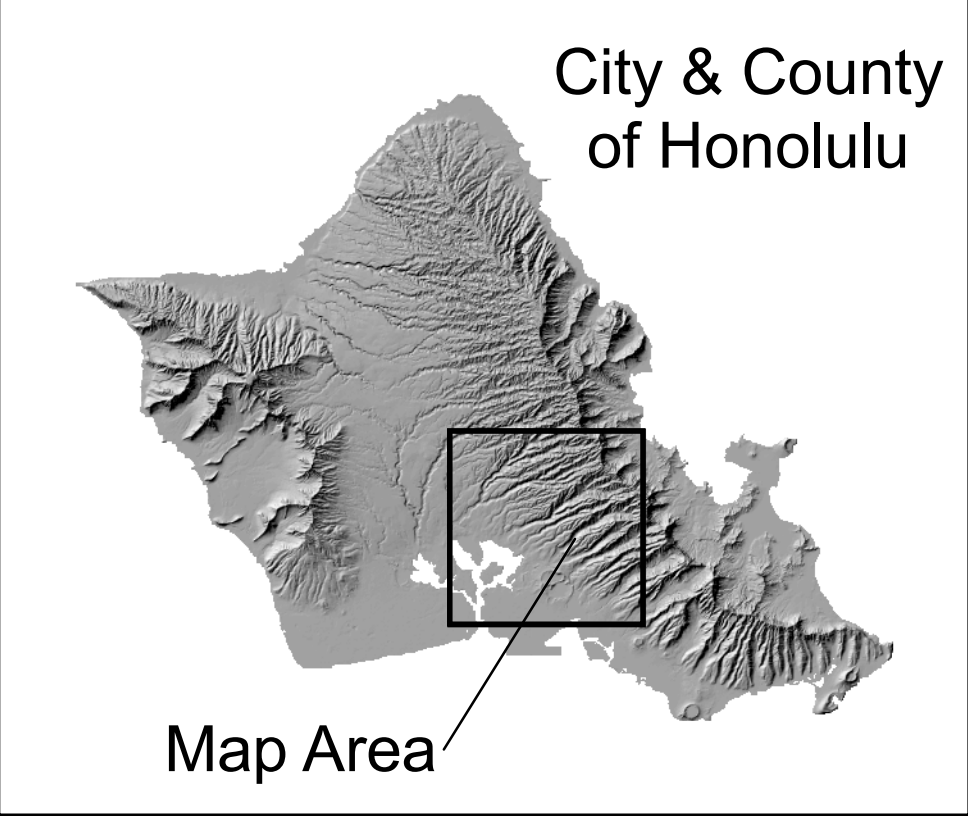

This map was produced by the Office of Planning (OP) for planning purposes. It should not be used for boundary interpretations or other spatial analysis beyond the limitations of the data. Information regarding compilation dates and accuracy of the data presented can be obtained from OP. Map No.: 20140303-15-DK Map Date: 03/03/14 Sources: 2012 American Community Survey 5-yr Estimates: U.S. Census Bureau, DBEDT READ, 2012 State Senate Districts: Hawaii Office of Elections, 2012. Street Map: World Street Map, ESRI.