

State Senate District 25

Kailua, Lanikai, Enchanted Lake, Keolu Hills, Maunawili, Waimanalo, Hawai'i Kai, Portlock

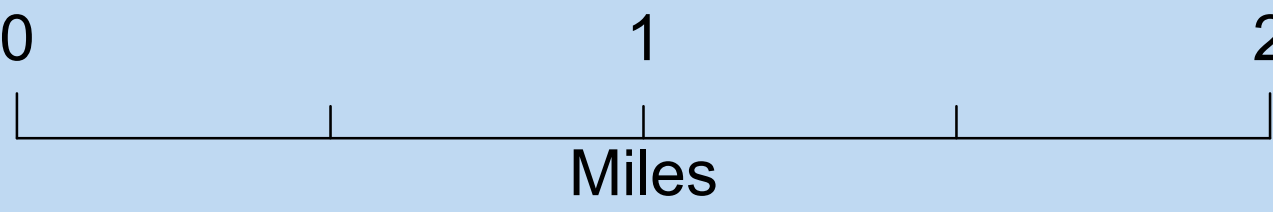

State Senate District: 25
(Kailua, Lanikai, Enchanted Lake, Keolu Hills, Maunawili, Waimanalo, Hawai'i Kai, Portlock)
Resident population: 54,048
Sex:
Male: 49.0%
Female: 51.0%
Age:
Persons less than 5 yrs: 5.5%
Persons 18 yrs and over: 78.6%
Persons 65 yrs and over: 17.2%
Median age: 42.5
Race (alone or in combination):
White: 58.7%
Asian: 46.4%
Native Hawaiian and Other Pacific Islander: 30.6%
Average household size: 3.08
Number of families: 13,628
Median household income: \$92,714
Poverty:
Persons below the poverty level: 7.4%
Families below the poverty level: 5.4%
Educational attainment (persons 25 yrs and over):
High school degree or higher: 94.6%
Bachelor's degree or higher: 40.3%
Foreign-born population: 9.4%
Population speaking language other than English: 14.2%
Median value of owner-occupied housing unit: \$733,400
Median rent: \$1,835

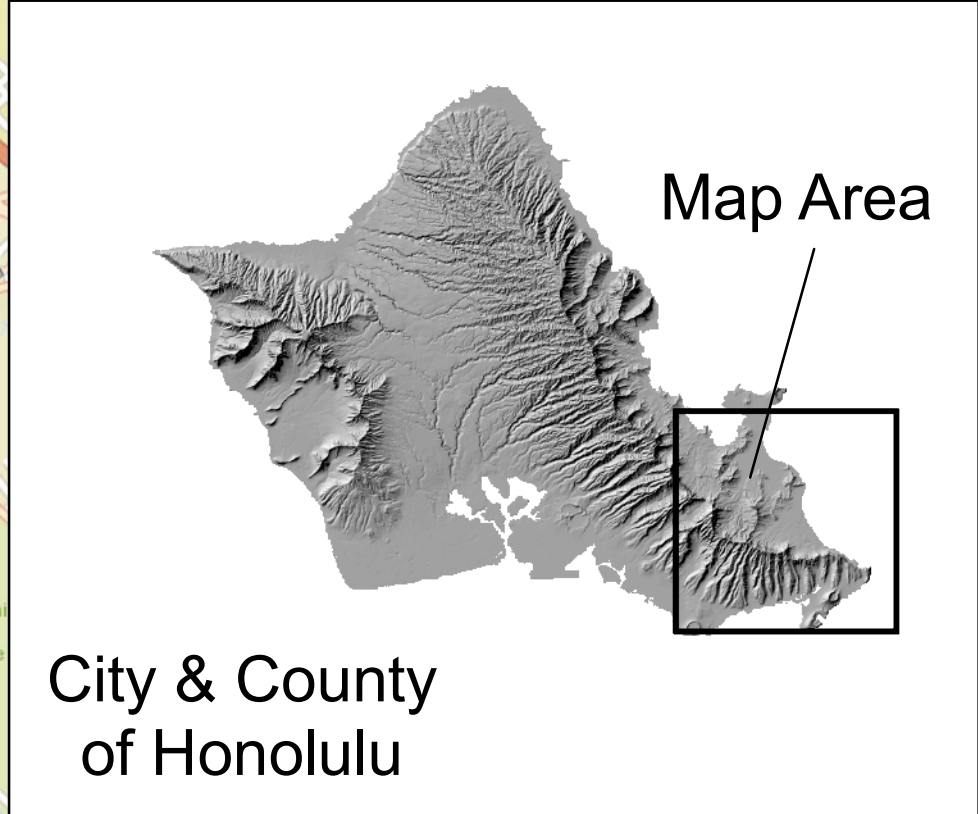

City & County of Honolulu



This map was produced by the Office of Planning (OP) for planning purposes. It should not be used for boundary interpretations or other spatial analysis beyond the limitations of the data. Information regarding compilation dates and accuracy of the data presented can be obtained from OP.
Map No.: 20140303-24-DK
Map Date: 03/03/14
Sources:
2012 American Community Survey 5-yr Estimates:
U.S. Census Bureau, DBEDT READ
2012 State Senate Districts: Hawaii Office of Elections, 2012.
Street Map: World Street Map, ESRI.