

0471
 TMK # 2-1-2-001-018
 PAISNER, JEFFREY C.

GRANT 2040, APANA 2 TO KAU
 AND
 APPURTENANT 15-FT WIDE ACCESS
 THROUGH GRANT 3181 TO KA
 GRANT 3258 TO KAMARA(W)
 GRANT 1914 TO KOLOHI

AT
 HONOLULU IKI, KOOLAU, HANA, MAUI,

Prepared for the express use of:
 Jeffrey C. Paisner
 30 Stoner Avenue
 Great Neck, NY 11021

Prepared
 NEWCOI
 P.O. Bc
 Kula, H

Date: July 8, 1992

Scale: 1 Inch =

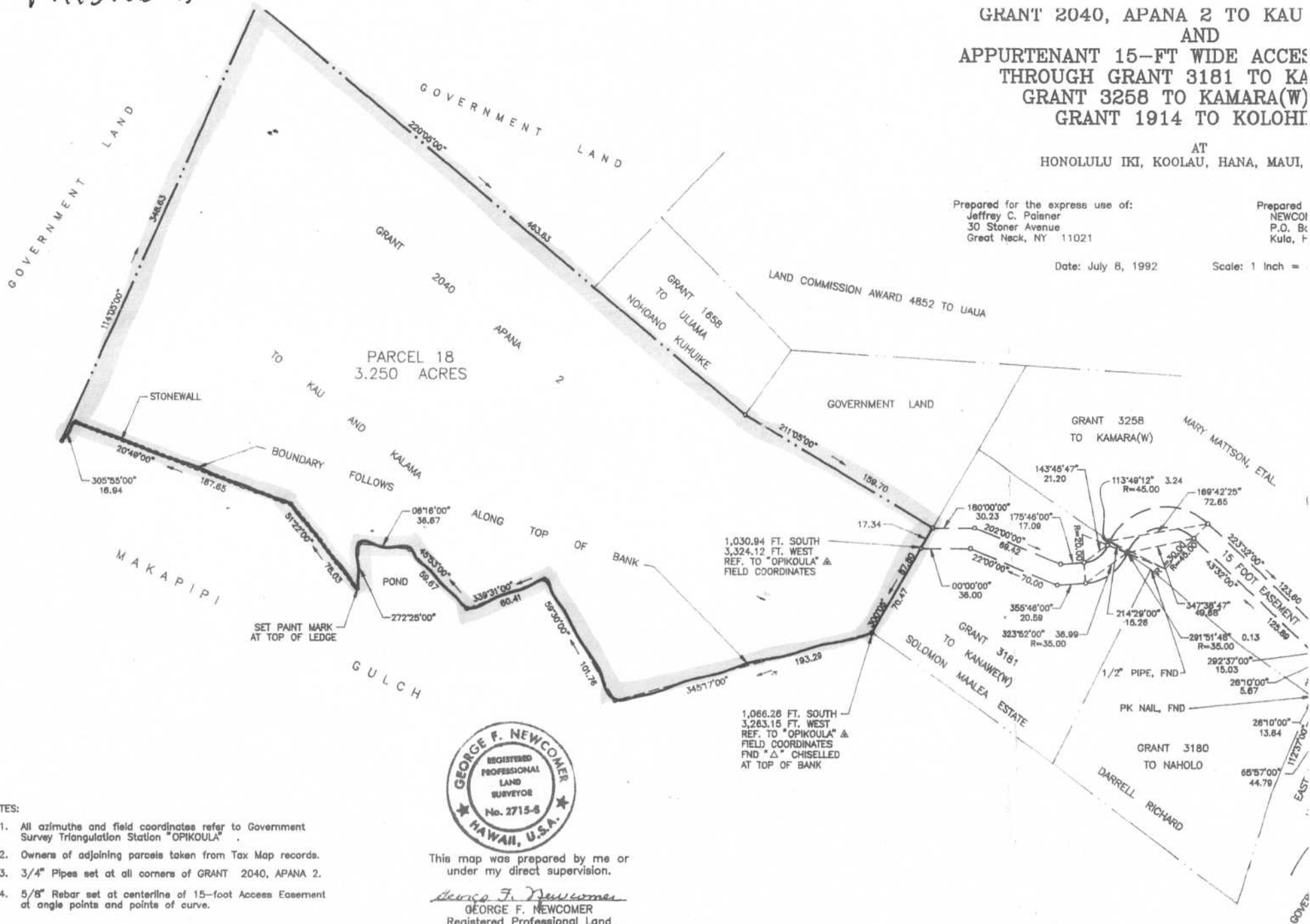

This map was prepared by me or
 under my direct supervision.

George F. Newcomer
 GEORGE F. NEWCOMER
 Registered Professional Land
 Surveyor Certificate No. 2715-S

NOTES:

1. All azimuths and field coordinates refer to Government Survey Triangulation Station "OPIKOULA"
2. Owners of adjoining parcels taken from Tax Map records.
3. 3/4" Pipes set at all corners of GRANT 2040, APANA 2.
4. 5/8" Rebar set at centerline of 15-foot Access Easement at angle points and points of curve.

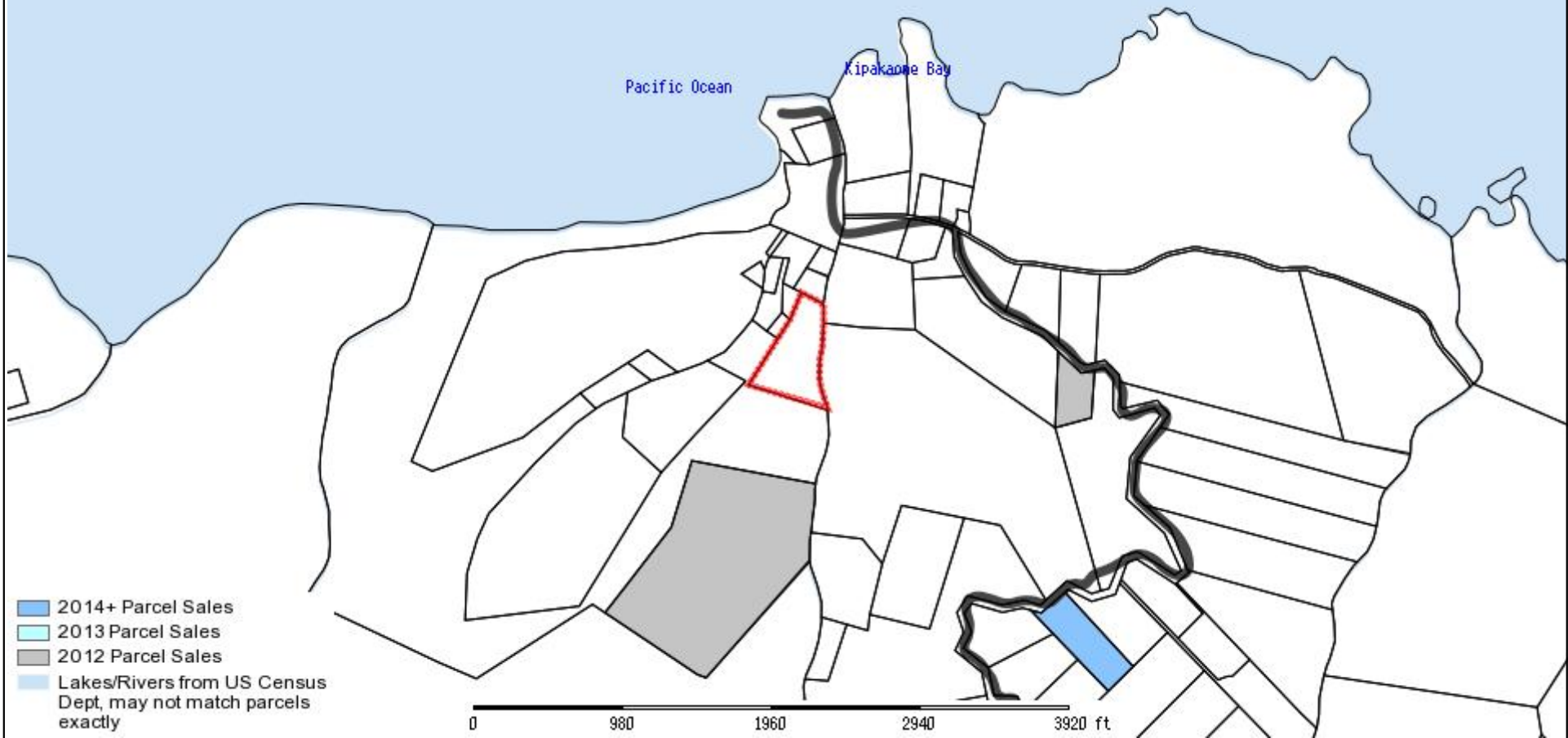

Maui County Assessor			
Parcel: 120010180000 Acres: 3.25			
Name:	PAISNER,JEFFREY C	Land Value	\$111,200.00
Site:	0 LOWER NAHIKU RD	Building Value	\$0.00
Sale:		Misc Value	\$0.00
Mail:	403 W 49TH ST 2 NEW YORK NY 10019	Just Value	\$0.00
		Assessed Value	\$111,200.00
		Exempt Value	\$0.00
		Taxable Value	\$111,200.00



The Maui County Assessor's Office makes every effort to produce the most accurate information possible. No warranties, expressed or implied, are provided for the data herein, its use or interpretation. The assessment information is from the last certified taxroll. All data is subject to change before the next certified taxroll. PLEASE NOTE THAT THE PROPERTY APPRAISER MAPS ARE FOR ASSESSMENT PURPOSES ONLY NEITHER MAUI COUNTY NOR ITS EMPLOYEES ASSUME RESPONSIBILITY FOR ERRORS OR OMISSIONS ---THIS IS NOT A SURVEY---

Date printed: 12/27/14 : 17:45:31