

:43:



HELU.....No 4

VALAPALA SULA SUI.

A KE AIJI, NAMULI O KA OLELO A KA POE HOONA KULEANA.

HO NA HAA, Ua hoolalo no Lono Hana i na kame kuleana aia i ka aia, he kuleana aia he
Auhelani-matua Kuleana Hela.....6905

no he **Ame Aloha** Hela o kahi i olelo kuleana.

Melehe, no keia Pulepala Sula Sui, he heke aia no o Kamehameha IV. he Ahi no a he Ahi
 i kame kuleana i kuleana o kuleana o he Hawaii Pae Aia, i na kuleana a pa, i kuleana aia he,
 a no kame kuleana aia, no kuleana aia oia no he **Ame Aloha** i *Kahaloa-matua*
 i kuleana wahi a pa no he *Kamehameha*
 no he kuleana a *Ami* pahi no kuleana,

He Aloha

He Aloha (ma he kuleana He Aloha o kuleana aia)

<i>Ami</i>	69 1/4	He Aloha	0.95	Kuleana	He Aloha
"	30	He Aloha	3.72	"	<i>Ami</i>
<i>Ami</i>	65	He Aloha	66	"	<i>Kuleana</i>
"	33 1/2	He Aloha	3.70	"	<i>Kuleana</i>

He Aloha

[illegible]

N.V.
 C-4405 *Muhikamunaka*

James Lee. The land is 5 bis, in the is. of *Enahiki*, *Maui*.
 The claimant received it from *Leahiki* in 1867, and he from
Leahiki in 1862, and he from *Keopihiki*. His title was never
 disputed up to his death in February last. His heir is *Heohie* his
 son.

It is bounded *Maui*, by *Muhik's* land, *Kahakulua*, by *Maui's*
 land, *Maui*, by *Maui's* land, *Maui*, by *Maui's* land, *Maui*, by *Maui's* land.

O.O.
 C-4405 *Kamui*

The claimant made the requisite oath
Heohie. The land consists of 2 pieces in *Maui*, *Maui*.
 It is *Maui* and *Maui* land, in *Maui*.

The claimant these lands from *Maui* in 1863, and
 he from *Maui* *Maui*. His title was never disputed. There are 2
 pieces in 1861 and 1 in 1862.

It is bounded *Maui*, by *Maui's* land, *Maui*, by
 the *Maui*, *Maui*, by *Maui's* land, *Maui*, by the *Maui*.

It is bounded *Maui*, by the *Maui's* land, *Maui*,
 by the *Maui*, *Maui*, by the *Maui*, *Maui*, by the *Maui* of
Maui.

C-4386 *Lehmanaka*

James Lee. I know but one of the *Maui* lands. It is 14 bis in
 the is. of *Maui*, *Maui*.

The claimant received it from *Leahiki* in 1866, and he from
Maui *Maui*. His title was not disputed up to his death
 in June last. His heir is his son *Heohie*.

It is bounded *Maui*, by the *Maui's* land, *Maui*, by
Maui's land, *Maui*, by the *Maui*, *Maui*, by *Maui's* land,
Maui. The claimant has one piece of 9 bis in the is. of
Maui. He received it from *Maui* in 1857. His title

3770

[illegible]

34

No 1. is a statue of Louis.

It is bounded. North, by the Klamath's lands, Shashakubas
by Anakab's land, Gushay, by Wapiti's land, Wailutin, by Konawa-
hus' land.

Nº 2. is bounded North, by the province Ind. Salubra, by the Arch. Mexi; by Tlaxcala Ind. South by the Nahuatl

Libinia sp. $3\frac{1}{2}$ lts and consists of 3 pieces in water. Same.

N^o 1 is a Section of 'low' in Hakpahu.

2, 3 lbs no *Habituaria*

The Claimant received \$24 from me in May, and \$24 from Tel. Louebani at the same time. His title was never disputed. There are 2 freshins but in \$24!

Sp. 1 is bounded N. by the Palatine line. Subaqueous, by my lands N. by the Palatine line. Subaqueous, by the Creek.

N^o 3. is bounded, Western, by the side of Pankov, Stabaker-
low, by Nikol'skii's land. Northern, by the same. Eastern, by
Stavitskii's land.

Haberm. Soc. The Plot land consists of 3 pieces in Waikae, Maui.

Sp² is a section of Lois and Huba, in South.

2. " " " " " Pak. K. K. K. K. K.

and 6 lbs in the oil of Turpentine.

The Claimant received \$24 from Hawaii in 1829.

122
 37703 Paiti Mahe Jan. 1, 1868.
 Ili aina o Papaina 16 loi
 Ap no Nawas mai kin. Koiaki 7 loi
 no Kanahulu mai kin. Ahukolea
 6 loi no Kaaia mai kin. Ohia
 1 loi no Puka mai kin. 1 Kula
 Ominole II Moma Kahawai no
 Kumaselani mai kin.
 Na Paiti

37704 Alauka Mahe Jan. 1, 1868.
 Ili aina o Koiaki 16 loi
 Ap no Kawakahi mai kin
 Na Alauka
 Ili aina o Koiaki 12 loi no Kana
 Kahi mai kin mak. Ak. ko
 Kuni ma ka H. Kulepulepe ma ke
 H. ko Kula ma ka hikiina ko.
 Alauka Na Alauka

3772 Alapai
 Aloha na Luna hoona
 Ap Kuleana. he palapala hai atun
 ia nikon i ke Kuleana loi, 8 loi
 3 Onos uala, hookehi Kahuaahale.
 On Onoke onai Kua Kuleana loi
 nia, ma Pankolea hilo. Ma ke
 Ahupuaa iha Onos uala, a me ka
 hi Kahuaahale, 4 pukaala monea
 a me ka laau, ahi me a nana
 i Keakea onai a hiki i Kua wa
 On Pika mai Kuleana Onos
 uala oir
 Olawalu Na Alapai
 es Jan. 1868

[illegible]



PALAPALA SULA OUL.

NO MI KKI, Ua hōpūa na Lani liloa ; ua hauea hauea eia ; he oia, he hauea eia he
chopite
 na he Aue Auea Aue a hui i oia oia oia.
 Kulea Eia

[illegible]

Spurs 1.	Chomatin	Ma	Chiki	Chun	Chavakiki	Ma	Chiki	1872
Man	27	Man	3.08	Man	Ma	Ch	Monakahi	
Penon	74		1.29			Ch	Penama	
	69		1.10			Ch	Shatoken	
	17 1/2	N.B.	—			Ch	Penama	
	69 1/2	Man.	—	Co				
Man	22 1/2		—	Co				
Penon	69		1.24			Ch	Shatoken	
	For	18th	3.23					
Man	54		4.20			Ch	Penama	

1910		1911	
Spore 2 - Chromatin	Mon. de. white	Mon. 2, Feb. no	Mon. 1, Mar. no
Spore 484	Mon. 2, 19	Mon. 4	Mon. 10
Spore 502	Mon. 7	"	Mon. 10
Spore 49	Mon. 3, 20	"	Mon. 10
Spore 558	Mon. 7	"	Mon. 10

122
 123
 124
 125
 126
 127
 128
 129
 130
 131
 132
 133
 134
 135
 136
 137
 138
 139
 140
 141
 142
 143
 144
 145
 146
 147
 148
 149
 150
 151
 152
 153
 154
 155
 156
 157
 158
 159
 160
 161
 162
 163
 164
 165
 166
 167
 168
 169
 170
 171
 172
 173
 174
 175
 176
 177
 178
 179
 180
 181
 182
 183
 184
 185
 186
 187
 188
 189
 190
 191
 192
 193
 194
 195
 196
 197
 198
 199
 200
 201
 202
 203
 204
 205
 206
 207
 208
 209
 210
 211
 212
 213
 214
 215
 216
 217
 218
 219
 220
 221
 222
 223
 224
 225
 226
 227
 228
 229
 230
 231
 232
 233
 234
 235
 236
 237
 238
 239
 240
 241
 242
 243
 244
 245
 246
 247
 248
 249
 250
 251
 252
 253
 254
 255
 256
 257
 258
 259
 260
 261
 262
 263
 264
 265
 266
 267
 268
 269
 270
 271
 272
 273
 274
 275
 276
 277
 278
 279
 280
 281
 282
 283
 284
 285
 286
 287
 288
 289
 290
 291
 292
 293
 294
 295
 296
 297
 298
 299
 300
 301
 302
 303
 304
 305
 306
 307
 308
 309
 310
 311
 312
 313
 314
 315
 316
 317
 318
 319
 320
 321
 322
 323
 324
 325
 326
 327
 328
 329
 330
 331
 332
 333
 334
 335
 336
 337
 338
 339
 340
 341
 342
 343
 344
 345
 346
 347
 348
 349
 350
 351
 352
 353
 354
 355
 356
 357
 358
 359
 360
 361
 362
 363
 364
 365
 366
 367
 368
 369
 370
 371
 372
 373
 374
 375
 376
 377
 378
 379
 380
 381
 382
 383
 384
 385
 386
 387
 388
 389
 390
 391
 392
 393
 394
 395
 396
 397
 398
 399
 400
 401
 402
 403
 404
 405
 406
 407
 408
 409
 410
 411
 412
 413
 414
 415
 416
 417
 418
 419
 420
 421
 422
 423
 424
 425
 426
 427
 428
 429
 430
 431
 432
 433
 434
 435
 436
 437
 438
 439
 440
 441
 442
 443
 444
 445
 446
 447
 448
 449
 450
 451
 452
 453
 454
 455
 456
 457
 458
 459
 460
 461
 462
 463
 464
 465
 466
 467
 468
 469
 470
 471
 472
 473
 474
 475
 476
 477
 478
 479
 480
 481
 482
 483
 484
 485
 486
 487
 488
 489
 490
 491
 492
 493
 494
 495
 496
 497
 498
 499
 500
 501
 502
 503
 504
 505
 506
 507
 508
 509
 510
 511
 512
 513
 514
 515
 516
 517
 518
 519
 520
 521
 522
 523
 524
 525
 526
 527
 528
 529
 530
 531
 532
 533
 534
 535
 536
 537
 538
 539
 540
 541
 542
 543
 544
 545
 546
 547
 548
 549
 550
 551
 552
 553
 554
 555
 556
 557
 558
 559
 560
 561
 562
 563
 564
 565
 566
 567
 568
 569
 570
 571
 572
 573
 574
 575
 576
 577
 578
 579
 580
 581
 582
 583
 584
 585
 586
 587
 588
 589
 590
 591
 592
 593
 594
 595
 596
 597
 598
 599
 600
 601
 602
 603
 604
 605
 606
 607
 608
 609
 610
 611
 612
 613
 614
 615
 616
 617
 618
 619
 620
 621
 622
 623
 624
 625
 626
 627
 628
 629
 630
 631
 632
 633

Moloku o *Alia* *man* *apua* *199* Eke
a oi ihi aku, a eia ihi nei paha. Ua loa me i to supuni na mea minoale a me to metela a pua.

Ne *Alapika*
ua aia la i hauria nei to *Alia* *Alapika* a se toa nei hoolani, a se toa waiho; na pili nei
ka waiho e to Poo Alapika a hui Eke ai nei na aia alodie i tola waiho i keia manawa.

A I MEA E I KEA AI, ua hoo wai i ka'ia mea, a me ka Sika Kui e to Huiwai Poo

Aia na Huiwai i keia la
• *My* *199*

Stephen

Stephen
P. Kamehameha

Mahealani 39 Oct. 1957

Napier July 26, 1895
Kauai H. Chikina
Ha ike au e opana ma Koroheua Mauna
oia Kanaka kono me Kula me Kala
nui holo i ka wahi
e 3. 6 " " me Kula

444

No. 3, is bounded Maaka, by Hone's land. Kahakaha,
by the Paki. Maaka, by Paki, land. Waiuku, by Kauakahi's land.

N^o 3 is bounded, North, by the Parker line, Laketown,
by the Cook. North, by the Paulina line, Tinsdalen, by the Hill.

It is bounded, north, by the land, Khabarovsk, by

789



(Ukupaulea) S. 2. 187

W. L. Lee
S. M. Robertson
J. H. Kaulahana
- N. Smith

Triplesha 39 November 1871

Keluw 3276 *Pilips Kahine & Lani* S. P. 711 *Miluluk Kama*

From page 711

Opana B. 2 Loi ma Hakula 2. Miluluk, Opana.
B. kormaka ma kahihi hikina as holo

Mau 33 1/2	Komohana	.51	Rh. ma ke Rima aina
Kama 38 1/2	Komohana	1.52	" " The "
Kama 31 1/2	Hikina	.74	" " " "
Mau 57 1/2	Hikina	.77	" " " "
Mau 33 1/2	Komohana	.47	" " " "
Mau 40	Hikina	.64	" " " "

a haki aikoa ma ka hiki mau - "to Eke
O Bailey
Ma au Eke

Miluluk Sulai 1. 1872



2. Kaulahana - To the

(Ukupaulea) ma ka Awa 711. Ap. 1. 2.

W. L. Lee
S. M. Robertson
J. H. Kaulahana
- N. Smith

Konolulu February 27. 1872.

Kelu 3285 *Anakaloa*: *Nashu*: *Mau*.

Opana A. In moia loi 3 Laukala ma ka ili. Napokua
& Lokati - uia oia ka hula, ka komohika.
Chomakah ma ka hiki Komohana Hikina, as holo
Mau 85 1/2 Komohana 1.03 Rh. ma ke ke komohika aina
Mau 76 Hikina 2.48

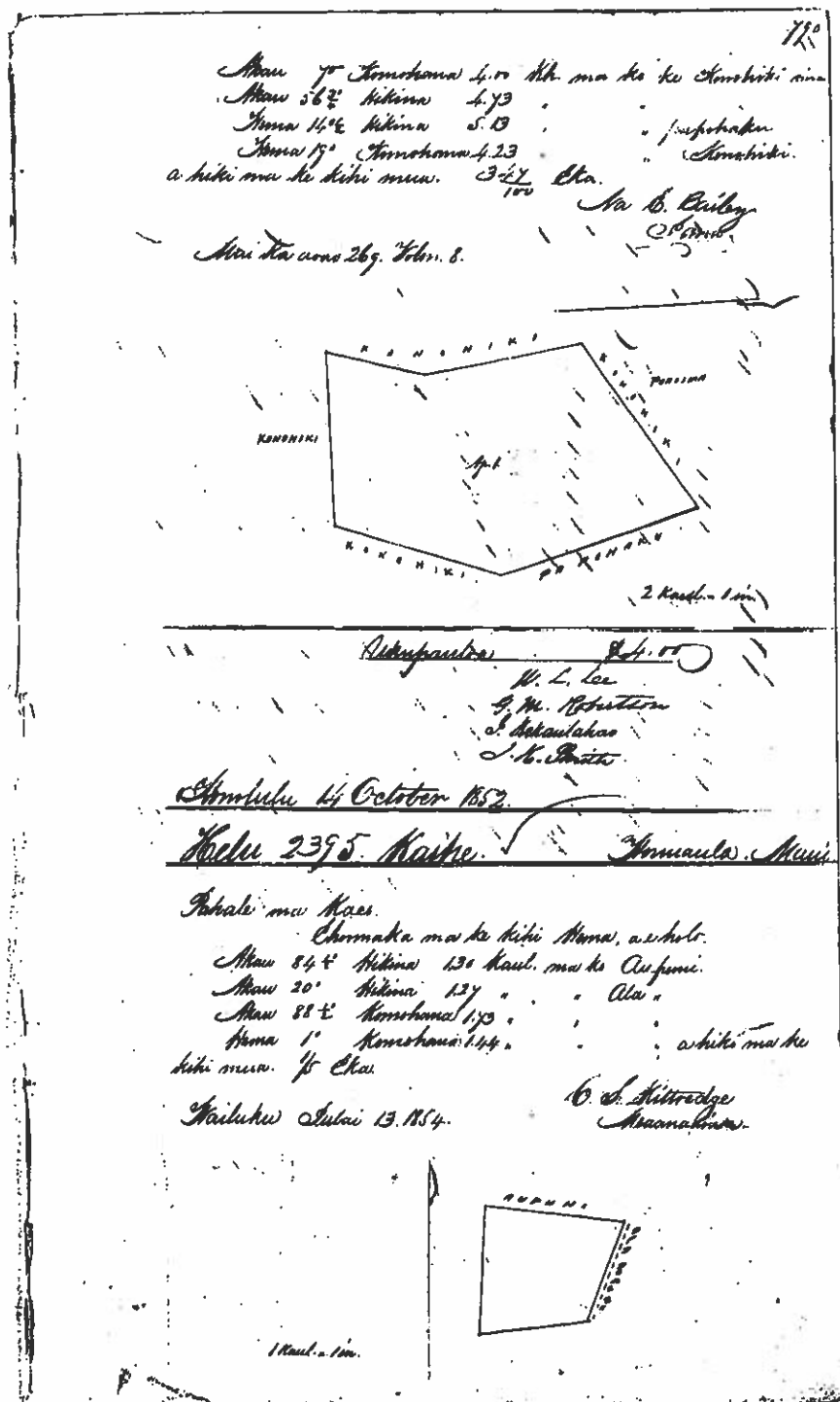

Sp. Name	St. (richi)	Normal	Inc. St. (richi)	St. (richi)	St. (richi)	St. (richi)
Man	40	5.50	Paul	Inc. St. (richi)	St. (richi)	St. (richi)
Kana	40 1/2	2.50				
Man	50	46				
Kana	50	97				
Man	50 1/2	1.24				
Kana	50 1/2	93				
Man	66 1/2	1.29				
Kana	66 1/2	71				
Man	68 1/2	1.24				
Kana	68 1/2	66				
Man	50	73				
Kana	17 1/2	53				
Man	57 1/2	74				
Kana	24 1/2	70				
Man	68 1/2	90				
Kana	25	60				
Man	67 1/2	57				
Kana	22 1/2	1.23				
Man	67	1.18				
Kana	24	1.60				

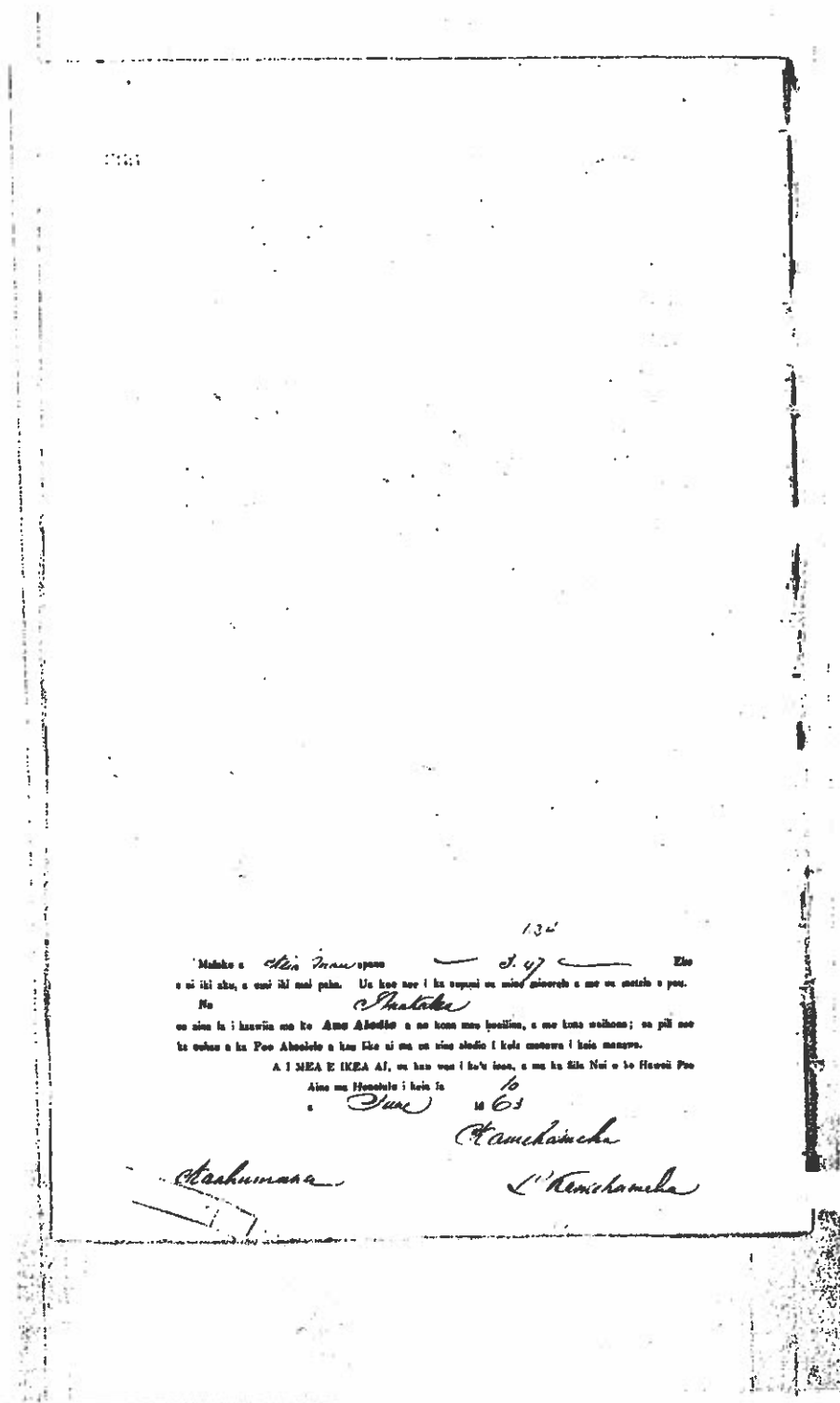

134

Makaha a *Shin* *Manapapa* *J. 47* Eio
a ni iki aha, a eoi iki mai paha. Ua hoo no i ka supuni na miao miao a me va matale a poa.

Na *Shatika*
na aia la i hawia me ke *Ame Alakia* a no hoo me hooia, a me hoo waho; na pii no
ka oho a ka Poo Alakia a ka laka aia na aia aia i ka matale i ka manapa.

A I MEA E IKA AI, na hoo no i ka'ia laka, a me ka laka Nui a ka Hooi Poo

Aia na Hooi Poo i kaia la *10*
June *18 63*

Kashumana

Kamichamela

Kamichamela

Ch. received the land from me in the time
 of Kihaukahi, & has held it in quiet until
 the present time.

Pecepau, ~~the son of~~ says the above
 testimony is true & is his own.

3136 } Kapaeha, Ch. Died in 1868

3775 } Present. Kapaeha the son & heir, with Kapaeha
 as his agent & guardian.

They declare under oath, that of their
 own free will, they relinquish the claim of
 deceased as set forth in No 3136 in favor of
 Opekanis to be included within his claim
 No 2993, & the same is therefore included.

3001 Kapaeha, Ch.

Kapaeha now, says it is a meowai
 in the city of Pihahia, Waianae, Oahu.
 The meowai & his & his wife divided in the
 middle by the road. One side, & a Ka
 Kapaeha in a portion.

Apapa 1. is bounded

N. - by the meowai of Kapaeha.

E " " iliaia Kapaeha

W. " " Kapaeha

S. " " an area of Kapaeha

Apapa 2. House lot in Pihahia, bounded

N. by the meowai

E " " yard of Kapaeha

W. " " Kapaeha road

S. " " house of Kapaeha.

Ch. received the land from me in the time of
 Kihaukahi & has held it in quiet until now.

Kapaeha now, says the above testimony is
 correct, & is his own.

3775	<u>Anakalea</u>	Nāihau Jan. 1, 1864
Up	Ili aina o Hanalei 30 lei ai 300 Anakalea mai Kōia i wahi Kula no Anakalea mai Pau Na Anakalea	
3782	<u>Opuruni</u>	
Up	Ili aina Pihalehu 3 lei 110 Pila, 1 lei. Hapsho 5, pihala na mōkō e hōpōmōpōmō ahu Kūia pihala Kūlana aina. Na Opuruni	
3784	<u>Ohule</u>	
Up	Eia Kūia mea Kūlana o Ohule o Apue ka ili aina 12 kihapai, o Manu- kahala ka ili aina 6 kihapai, Kōimale ka aina o kihapai Wala hāle, mala wala māle, Ma ia aina he Kūlana Kōimale, o Waha ka hōike, Pūpū Kūkahi hōike Na Ohule	
3788B	<u>Pūpū</u>	
Up	Eia Kūlana o Pūpū, o Ka- māis he Ahupua'a, Apue ka ili aina māleko 11 o kihapai, 3 kihapai i māle ia, o māhale, he mān Kūla- mālekoale e he Kūla Kōimale hōle- hōle, he ili aina o Manu kahala Manu kahala 1 kihapai wala 6 kihapai wala hāle. O Kōia pihale Na hōike. O Mai Kūkahi hōike Na Pūpū	

[illegible]

<p style="text-align: right;">Waipae 35</p> <p>C. 10460. <u>Maki</u> (Held July 16th in part)</p> <p>3365 <u>Charles. Popp</u> is a Counter Claimant.</p> <p><u>Value</u> See I know the land of the Claimant as it is called at Waikanae. It is a part of the land of Mr. Popp called Tuarua.</p> <p>The Claimant Mr. Popp gave Maki, a native living with him the price of Maki's called Maki in the year 1846. Soon after Maki went to Hono with Mr. Popp. and gave the land to Maki. He lived there but refused to go to Honolulu and to go to the work, he did so until he sold the land to Joseph Gould, and then he turned Maki off because he wanted all Mr. Popp's land.</p>	<p>C. 1416. <u>Maunakea</u>.</p> <p><u>Maunakea</u> is the old land consists of two pieces in Waikanae. Maki is a piece of land in the old of Lushan.</p> <p>" 2. " " House lot and lot, and one lot in Lushan.</p> <p>The Claimant received these lands as follows: No 1 received from Maunakea in 1836, and No 2, from his parents in later times. There are 2 parcels in No 1.</p> <p>No 1 is bounded. Maunakea, by the old of Waipae. Maunakea, by the old lot. Maunakea, by Maunakea's as old. Maunakea, by the old.</p> <p>No 2 is bounded. Maunakea, and Maunakea's as old, by Maunakea's land. Maunakea, by Maunakea's land. Maunakea, by Maunakea's land.</p>
<p>C. 5333 & 3375. <u>Maunakea</u> (No 3, 75 is not a Claim)</p> <p><u>Maunakea</u> is the old land consists of three pieces in Waikanae. Maki is a piece of land in the old of Lushan.</p> <p>" 2. " " Fish Pond in Lushan.</p> <p>" 3. " " Piece of land in Maunakea.</p> <p>The Claimant received No 1, in 1839. No 2 from Maunakea in the same year, and No 3, in the year 1836, from Maunakea's as old. No title has never been disputed. There is one parcel in No 1.</p>	

-36-

W. 1. and 6. in W. 2.

W. 1. is bounded. Mauike, by the Pralima lio. Kahakulua, by the lio of Pihakunui. Makai, by the lio. Hone. Wailuku, by Hihau and Iriaki.

W. 2. is bounded. Mauike, by the lio. Hone. Kahakulua, by Kahakulua's land. Makai, by Hapawa's land. Wailuku, by Hapawawa's land.

W. 3. is bounded. Mauike, by Hone's land. Kahakulua, by the lio. Makai, by Hihau lio. Wailuku, by Hanaakali's land.

(C. 1. 395. Hapuku.

Figure 1. The lio land consists of three pieces in Mauike, the lio of Iriaki.

W. 1. is a section of lio. and lio.

3. 1. 2. and one lio.

The Claimant received this from Hanaakali in 1865, and he from Kahakulua in 1863. His title has never been disputed. There are no pralimas in either piece.

W. 2. is bounded. Mauike, by Hanaakali's land. Kahakulua, by Hanaakali's land. Makai, by Hanaakali's land. Wailuku, by the lio of Hapuku.

W. 3. is bounded. Mauike, by Hanaakali's land. Kahakulua, by the lio. Makai, by Hanaakali's land. Wailuku, by Hanaakali's land.

W. 4. is bounded. Mauike, by the Pralima lio. Kahakulua, by the lio. Makai, by the Pralima lio. Wailuku, by the lio.

(C. 397. Hana.

Figure 2. The lio land consists of one piece of lio in Mauike, the lio of Hana.

The Claimant received this from Hana in 1865, and he from Hana in 1863. His title is without dispute.

It is bounded. Mauike, by Hana's land. Kahakulua, by



"Pamela Bunn"
<PBunn@ahfi.com>
02/10/2012 05:39 PM

To Robert.K.Chong@hawaii.gov
cc Dean.D.Uyeno@hawaii.gov, "Isaac Moriwake"
<imoriwake@earthjustice.org>, Roy.Hardy@hawaii.gov,
William.Tam@hawaii.gov, jocelynd@oha.org,
bcc
Subject Re: Waihee Appurtenants Rights Review

Robert,

Thanks for updating the spreadsheet. As I mentioned last week, we are following up trying to provide information that is missing or needs clarification. I would have hoped to have made more progress by now but got sidetracked with other urgent matters (and before I knew it another week had gone by). So, although there is still information outstanding, I thought I would start updating you on what I have and the status of some of the outstanding inquiries. These generally go in the order of your spreadsheet.

Re **Brito** (2215/2216N), this one is related to **Haleakala** (2236) and **Mendoza** (2256/2257N). All three parcels (TMK 3-3-2:3, 25 and 29) were originally part of one larger parcel (and the LCA Nos. were removed from the Tax Map when they were subdivided). We are trying to find the subdivision documents, which will hopefully include a map identifying the LCAs. In the meantime, from what I can tentatively determine, the reference to LCA No. 3488 in the Haleakala application appears to be incorrect and the unsubdivided parcel included portions of LCA 3294-B/RP 6102, LCA 3237, LCA 2553:1/RP 6529, and LCA 3387/RP 6065. Lets set this one aside until we can confirm with a map or other documentation.

Re **Doherty** (2225/2226N), it appears from the TMK map (enlargement attached) that parcel TMK 3-2-5:7 included all four of the LCAs (LCA 4295:1/RP 5401, LCA 4405-NN/RP 5104, LCA 3775:3, and LCA 3770:1) and the other two parcels (TMKs 3-2-5:6&8) were poalima. (LCA 3995:3, as you noted on the spreadsheet, does not appear on the TMK map, and it appears that it was a typographical error in the SWUPA.) LCA 3775 that was attached to the SWUPAs did not include an apana 3, as you observed. This is another one of those situations where there were multiple LCAs with the same claim number. The LCA 3775 attached to the SWUPAs was for Apana 1; attached below is LCA 3775 to Anakalea which describes Apana 3. You can see from the drawing of the parcel that it is the same parcel from which the "Bernadette Wallace" parcel (on the TMK map) derived, but it appears that a portion of it may have been used in the construction of the highway. I could not find any RP for that LCA (RP 5360, attached to the SWUPA, appears to be just for Apana 1 and 2 of LCA 3775), but the testimony attached to the SWUPA describes Apana 3 as being "a Moo of Kalo[.]"

Re **Goo**, who has 5 SWUPAs (2231, 2232N, 2233, 2234N, and 2235N), you have noted missing information re four of them. **SWUPA 2232N** is for new use on TMK Nos. 3-2-11:78&79. Like you, I am unable to find those parcels on the TMK map, although the Maui County Real Property Tax website indicates that they exist. Lets set this one aside with the Brito/Haleakala/Mendoza SWUPAs while we try to locate appropriate maps. Re **SWUPAs 2233/2234N**, you have indicated that there is no reference to water use. Although the LCA

(7713:24) (which was for the ahupua`a of Waihe`e as well as other large areas) may not refer to water use on the specific parcel, the land is on the southern bank of Waihe`e River adjacent to an auwai, and the applicant has indicated in her SWUPA that "the entire property is made up of ancient lo`i kalo terraces[.]" That should be sufficient to establish water use on the property. Finally, regarding **SWUPA 2365N**, your spreadsheet indicates that there is no reference to water uses for Apana 3 (of LCA 3507). After having reviewed the documents, it appears to me that the references to "3507:2" and "3507:3" on the TMK map (enlargement attached), for parcels 3-2-4:8 and 10, respectively, are inaccurate. LCA 3507 (attached as a tiff file so you can enlarge it) has only 2 apana. Apana 2 has 2 sections, or "mahele," separated by a poalima; the section on the left of the poalima, looking at the LCA drawing, is 0.85 acres and mahele 2, on the right of the poalima, is 0.20 acres, which precisely corresponds to the acreage of TMK parcels 8 and 10, respectively. Comparing the drawings and acreage to the TMK parcels, it appears clear that TMK 3-2-4: 10, which is identified on the TMK map as LCA 3507:3 is not really apana 3, but is actually mahele II of apana 2. The Native Testimony and Foreign Testimony (attached) indicate that Apana 2 was "Pauku Kalo" or "a section of lois," and that "there is one poalima in each piece."

I'll get you more on Monday. Have a good weekend!

Pam



Pamela W. Bunn
Of Counsel

Alston Hunt Floyd & Ing
1001 Bishop St. Suite 1800
Honolulu, Hawaii 96813
Phone: (808) 524-1800
Fax: (808) 524-4591
Email: pbunn@ahfi.com

NOTICE: The information contained in this email is confidential and may also be attorney-client privileged. This

information is intended only for use by the individual to whom it is addressed. If you are not the intended recipient, you are hereby notified that any use, dissemination, distribution or copying of this communication is strictly prohibited. If you have received this email in error, please immediately notify the sender by return email, and delete this email, any attachments and all copies.

>>> <Robert.K.Chong@hawaii.gov> 1/31/2012 1:57 PM >>>

Hi Pam,

Thank you for your comments.

Yes, we are looking for appurtenant rights for new uses as well.

I've updated my spreadsheet and included SWUPAs for new uses as well.

SWUPAs for new uses have a "N" after the SWUPA number and are italicized.

Robert

Robert K. Chong, Planner

Commission on Water Resource Management
1151 Punchbowl Street, Room 227
Honolulu, HI 96813
Phone: (808) 587-0266

"Pamela Bunn"
<PBunn@ahfi.com>

01/30/2012 06:00 PM

To "Isaac Moriwake" <imoriwake@earthjustice.org>, Robert.K.Chong@hawaii.gov, jocelynd@oha.org, ksproat@earthjustice.org, pbunn@pjpn.com

cc Dean.D.Uyeno@hawaii.gov, Roy.Hardy@hawaii.gov, William.Tam@hawaii.gov
Subj Re: Waihee Appurtenants Rights Review
ect

Robert, et al.,

Thanks for getting us these. We are working on filling in any gaps, and will get you what we are able to find. In the meantime, though, I wanted to confirm that the appurtenant rights determination will include all Na Wai Eha users claiming appurtenant rights, not just those who have filed SWUPA-Es. We had always assumed that was the case, because it would not make sense to go through this twice, and existing v. new is not a distinction that has any meaning with respect to appurtenant rights. I also believe this has been discussed.

The reason I raise the issue is that on your Waihe'e spreadsheet, although there is one specific reference to a SWUPA-N, many of the kuleana applicants who have only new uses are not included on your list. For example, you have listed SWUPAs 2231 and 2233 for Diannah Goo, who has existing uses on the parcels covered by those applications. But she also has a SWUPA-N for TMK Nos. 3-2-4: 8 and 10, on which she has no existing use, and that one does

not appear on your spreadsheet. Likewise, Lawrence Koki, who filed a SWUPA-N for TMK 3-2-3: 30, is not on the spreadsheet. For Piko A`u, the only parcel that shows up on the spreadsheet is TMK No. 3-2-6: 8, which is the subject of the SWUPA-E, but there is no reference to TMK 3-2-6: 19, which is included in Piko A`u's SWUPA-N. There may be other examples as well.

Please confirm that the appurtenant rights determinations are not limited to "existing" users.
Thanks.

Pam



Pamela W. Bunn
Of Counsel

Alston Hunt Floyd & Ing
1001 Bishop St. Suite 1800
Honolulu, Hawaii 96813
Phone: (808) 524-1800
Fax: (808) 524-4591
Email: pbunn@ahfi.com

NOTICE: The information contained in this email is confidential and may also be attorney-client privileged. This information is intended only for use by the individual to whom it is addressed. If you are not the intended recipient, you are hereby notified that any use, dissemination, distribution or copying of this communication is strictly prohibited. If you have received this email in error, please immediately notify the sender by return email, and delete this email, any attachments and all copies.

>>> <Robert.K.Chong@hawaii.gov> 1/26/2012 1:42 PM >>>

Pam, Kapua and Jocelyn,
Here is the Waihee appurtenants rights review.
Robert

Robert K. Chong, Planner

Commission on Water Resource Management
1151 Punchbowl Street, Room 227
Honolulu, HI 96813
Phone: (808) 587-0266

Hele 2333 Anahala 3775 ✓ 1789 3 alis

Waikae Maui

269

Apapa I Ili Napohua. Ohromaka hu ana ma ke kiki hihina, i pili ana ke Kae. Nem. 72 1/2. Nem. 73 1/2 Kaulahao, ma Kula. Atk. 10. Ntk. 568 Kaulahao, ma Taa. Atk. 73 1/2. Ntk. 460 Kaulahao, ma Kula. Nem. 19. Ntk. 497 Kaulahao, ma Taa. a hiki ma ka patu mua, maloko via anapuni, 3 3/4 lha.

Apapa III Ili Koriahi. Ohromaka hu ana ma ke kiki Atkau. o Kuchelamoku, ke kiki ke moehana i Kua, Atk. 41. Ntk. 583 Kaulahao, ma ka auwai, Atk. 81 1/4. Ntk. 250 Kaulahao, ma ka auwai. Nem. 25 1/4. Ntk. 16 Kaulahao, ma ke Paiki. Atk. 58. Ntk. 97. Kaulahao, ma Paiki. Nem. 35 1/2. Ntk. 45 Kh. ma Paiki, Atk. 56 1/4. Ntk. 124 Kh. ma Paiki, Nem. 39 1/4. Ntk. 93 Kh. ma Paiki, Nem. 66 1/4. Nem. 129 Kaul. ma Poalima o Kaulakahi. Atk. 27 1/4. Nem. 71 Kaul. ma Poalima o Kaulakahi. Nem. 58 1/4. Nem. 121 Kh. ma Poalima o Kaulakahi. Nem. 32 1/2. Ntk. 66 Kh. ma Poalima o Kaulakahi. Nem. 58. Nem. 73 Kh. ma Kaulakahi. Nem. 17 1/2. Ntk. 53 Kaul. ma Kaulakahi. Nem. 57 1/4. Nem. 74 Kaul. ma Kaulakahi. Atk. 24 3/4. Nem. 78 Kaul. ma Kaulakahi. Nem. 63 3/4. Nem. 98 Kh. ma Poalima. Atk. 25. Nem. 60 Kaul. ma Poalima. Nem. 67 1/2. Nem. 57 Kaul. ma Poalima. Nem. 22 1/2. Ntk. 123 Kaul. ma Poalima. Nem. 67. Nem. 318 Kaul. ma Kapihu. Nem. 52. Nem. 166 Kaul. ma Kaulakahi, a hiki ma Kahi i hromaka i maloko via anapuni, 1 3/4 lha.

Waikae 7. July. 1852

John S. Lower

Ma ana aina

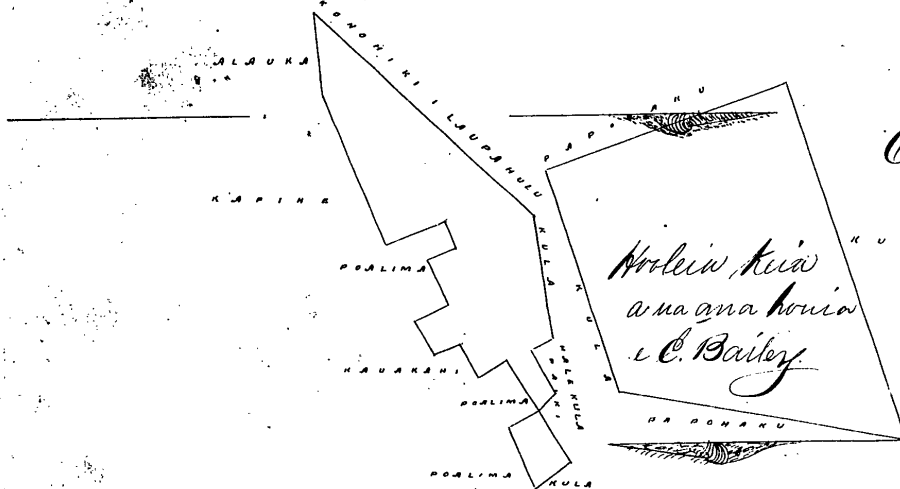

Ololoheokaka. O ke ana ana a John S. Lower i ka Apapa I. i ka ana ana Kua Burke, na holeia ana ana hoina i C. Bailey, via ana a C. Bailey ka pona ana holeia ma ka ana 889. Burke 3. Burke, i kala i hokoi i ma Kua Burke, via ma kala i hokoi i ma ka Burke 3. i hoina maluma. C. Bailey

August 7 1854

Whe Lau Lea 13.00

M. L. Lee
F. M. Robertson
J. Kaulahao
J. H. Smith

Honolulu 14 Oct 1852

Hele 2246 E Palu

K. I. O

Kahala Oahu

19 Lii, Kula o Pahala. Ohromaka hu ana ma ke kiki Numa Nem. a e hola. Nem. 83. Ntk. 110 pauku, ma Konehiki. Atk. 21 1/2. Ntk. 194 Pauku, ma Konehiki. Atk. 63 1/2. Ntk. 388 pauku, ma Konehiki. Atk. 5. Nem. 220 pauku, ma Konehiki. Atk. 57. Nem. 420, pauku, ma Kaa, ma ke Kahawai: alaila i pili ana i ke Kahawai, i ke kiki mua, 1 9/10 lha.

20 Nov. 1852.

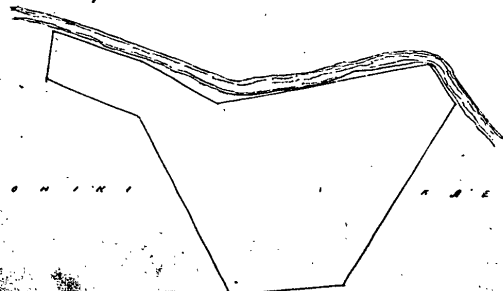

A. F. Turner
Ma ana aina

10 Dorcas Furukawa (Deed.) - 1/4
 J. Wilcox - 1/4
 Hannah Nishina - 1/4
 George Nuchiwab (Deed.) - 1/4
 0.20 Ac.

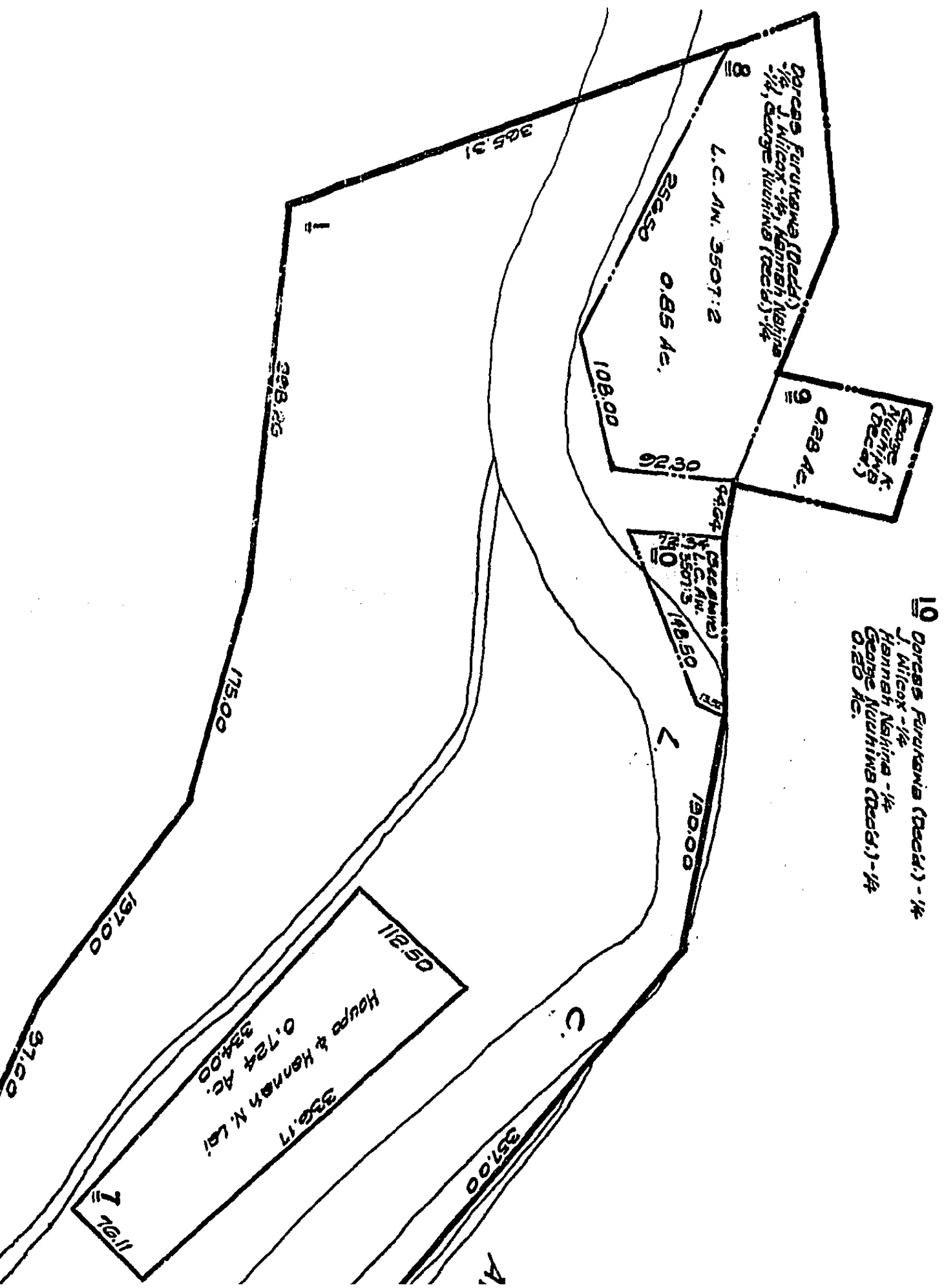

Hi Hoolili Chormaka ke ana ma ke Piki Akau. Karkaa, Ak. 50 1/4. Hiki 58 Kh. ma ka Kawahia, Hem. 27 1/2. Hiki 140 Kh. ma ka Pualima, Ak. 63 1/4. Hiki 109 Kh. ma ka Pualima Ak. 22. Kom. 164 Kh. ma ka Pualima, Ak. 44 1/2. Hiki 136 Kh. ma ka Kamakauai, Hem. 80. Hiki 146 Kh. ma ka Kamakauai, Hem. 38 1/2. Hiki 103 Kh. ma ka Kamakauai, Hem. 48 1/4. Kom. 52 Kh. ma ka Kamakauai, Hem. 34. Hiki 121 Kh. ma ka Kamakauai, Hem. 44. Hiki 252 Kh. ma ka Kuhuakaulani, Hem. 57 1/4. Hiki 118 Kh. ma ka Kuhuakaulani, Hem. 37 1/4. Kom. 668 Kh. ma ka Karkaa, Ak. 123 1/4. Kom. 151 Kh. ma ka Karkaa, Ak. 36. Kom. 409 Kh. ma ka Karkaa, a hiki ma kahi i hormaka i a maloto via anapuni, 29/100 Eka.

Wailuku July 2, 1852.

John S. Gower.

Ma ana aimas

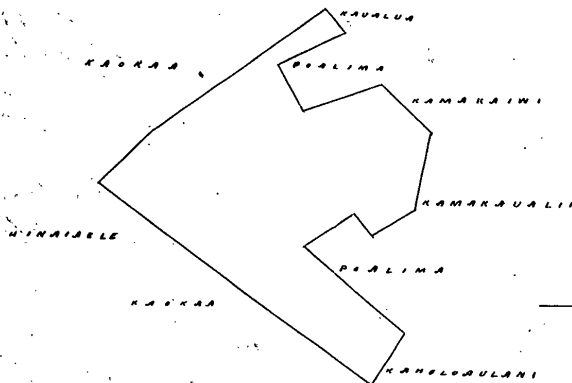

Kh. 2. In 1.

Ulu Pau Loa P 6.

W. L. L. L.
G. M. Robertson
St. Smith
J. Chakaulakas

Honolulu 16. Oct 1852.

Apapa I. Hi. Waiaukuu Chormaka ke ana ma ke Piki Kuma Pitina o Pimainaa, Hem. 78. Hiki 399 Kh. ma Kula, Ak. 57 1/2. Hiki 303 Kh. ma Kula, Ak. 84. Kom. 164 Kh. ma ka Pualima, Ak. 75 1/2. Kom. 251 Kh. ma Hale, Ak. 77 1/2. Kom. 112 Kh. ma Pualima, Ak. 24. Kom. 49 Kh. ma Pualima, Ak. 57 1/2. Kom. 223 Kh. ma Pualima, Hem. 8 1/2. Hiki 362 Kh. ma Pimainaa, a hiki ma kahi i hormaka i a maloto via anapuni 1 1/10 Eka.

Apapa II. Hi. Koaupuu Chormaka ke ana ma ke Piki Pitina o Kula, Hem. 59 1/2. Hiki 115 Kh. ma Kula, Hiki 383 Kh. ma Anwai, Ak. 47. Hiki 165 Kh. ma Anwai, Ak. 22. Kom. 121 Kh. ma Pualima, Hem. 73 1/4. Kom. 510 Kh. ma Pali, a hiki ma kahi i hormaka i a maloto via anapuni, 85/100 Eka.

Mahale II. Hi. Koaupuu Chormaka ke ana ma ke Piki Kuma o Kula, Ak. 47. Hiki 225 Kh. ma Anwai, Hem. 73 1/2. Kom. 215 Kh. ma Pali, Hem. 24 1/2. Hiki 95 Kh. ma Pualima, a hiki ma kahi i hormaka i a maloto via anapuni 20/100 Eka.

Wailuku July 20, 1852

John S. Gower

Ma ana aimas

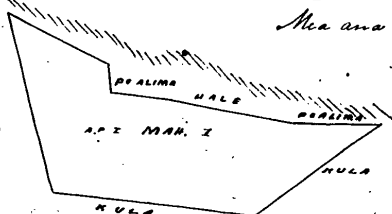
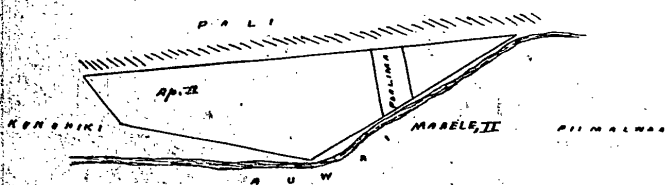

1. 1st
2nd

3507

Kupahia

Lulai 24 1829

Wale Hoochikii

Ma ike au e 2 man apana ma ike au ma ili ma
Waihee malalo nei

Apr. 1. Poutama Kalo ma i Waiarohu

" 2. " " " " " " " " " " " "

No (G. K. apana) sandi i ka 1829. Aole ma a Heke

1 Poutama ma ika apana ma ika apana 2.

Ma ika apana Ma ika apana Ma ika apana

Ma ika apana Ma ika apana

Ma ika apana Ma ika apana Ma ika apana

Ma ika apana Ma ika apana

3260

Kupahia

Lulai 24 1829

Kahakahiua Hoochikii

Ma ike au 1 apana Kalo ma ike au ma ike au

1 Poutama ma ike au Ma ike au Ma ike au

i ka 1829. Aole ma a Heke, 3 Poutama malalo.

Ma ika apana Ma ika apana Ma ika apana

Ma ika apana Ma ika apana Ma ika apana

4282

Kupahia

Lulai 24 1829

Maoni Hoochikii

Ma ike au e 2 apana ma ike au ma ili o Waihee

malalo nei

Apr. 34. L. Kalo ma ika apana Ma ike au

" 2. 15 " " " " " " " " " " " "

No apana ma ika apana Ma ike au Ma ike au

1 Poutama ma ika apana Ma ike au Ma ike au

Ma ike au Ma ike au

Ma ike au Ma ike au Ma ike au

Ma ike au Ma ike au Ma ike au

Ma ike au Ma ike au Ma ike au

Ma ike au Ma ike au

