

GENERAL PROJECT INFORMATION

10. Project Type: Check all that apply.

- Bank Stabilization Bridge Channel Alignment Channel Lining Culvert Dam / Dike / Weir
 Desilting Area Drainage Outlet Dredging Ford Crossing Grading Levee / Flood Wall
 Restoration Retaining Wall Retention Basin Stream Gage Sewer Line Water Line
 Other - Describe:

11. Project Site Location(s): Provide site coordinates of downstream-most point of project in degrees, minutes, seconds (NAD83).

Latitude: 20° 00' 49.73" Longitude: 155° 46' 29.52" Elevation: 1075 ft. above mean sea level

12. Structure Dimensions: (feet)
 Provide generalized dimensions for the entire project / structure area. If the project includes a pipe (e.g., culvert, drain, etc.), provide the pipe diameter.

Width: 106
 Height: 12
 Length: 24
 Diameter: N/A

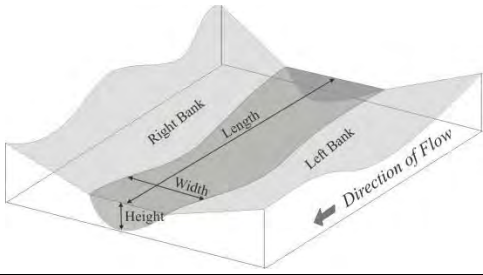

13. Structure Location:

Provide the general location of the stream channel alteration structure in relation to the streambank.

Left bank (downstream view)
 Right bank (downstream view)
 Across entire stream channel

14. State Land Use Classification: (Check all that apply) Agriculture Conservation Rural Urban

LEGAL REQUIREMENTS

If required, the permits or approvals below must be obtained before the Commission on Water Resource Management can legally issue a permit. Visit the Commission's Applications & Forms webpage (<http://dlnr.hawaii.gov/cwrm/info/forms/>) for links to agency websites/contact information.

15. Conservation District Use Permit (CDUP): To find out if your stream channel alteration project is located in a Conservation District (CD), you may visit to the Land Use Commission (LUC) website at <http://luc.hawaii.gov/maps> to view Land Use District Boundary maps. If the stream channel alteration will be located in a CD, contact the Department of Land and Natural Resources' Office of Conservation and Coastal Lands (OCCL) at (808) 587-0377 to determine if a CDUP is required.

- Stream channel alteration is in a Conservation District.
 Required. CDUP #: _____ Date CDUP approved: _____
 Not Required. Attach documentation from Office of Conservation and Coastal Lands (OCCL), Department of Land and Natural Resources.
 I have not checked with the OCCL about whether or not a CDUP is required.
 Stream channel alteration is not in a Conservation District.

16. Special Management Area Permit (SMAP): To determine if an SMAP is necessary, contact your County Planning Department.

- Required. SMAP #: _____ Date SMAP approved: _____
 Not Required. Attach documentation from applicable County agency.
 I have not checked with the County about whether or not an SMA Permit is required.

17. State Historic Preservation Division (SHPD), Department of Land and Natural Resources: If the parcel(s) affected by the stream alteration has been reviewed by the State Department of Land and Natural Resources Historic Preservation Division (SHPD or through an OEQC Environmental Review, Special Management Area Permit, etc.), check "yes" and attach any relevant documentation from SHPD. If the affected parcel(s) has not undergone SHDP review, attach a photograph of the affected area, a schematic diagram (showing the location, access road and infrastructure for the alteration), and a short description of the prior use(s) of the land on which the alteration resides.

Please note: You are **strongly advised to contact the SHPD to obtain a pre-review of your project. In the event that you do not get an HP pre-review and if during the course of either review or the permit itself it is determined that you need SHPD's concurrence, your application or permit may be held in abeyance or denied until issues with HP are resolved. To contact SHPD, please call (808) 692-8015.*

- I have consulted the SHPD regarding potential impacts of stream channel alteration activities on historic sites. I have attached applicable documentation from the SHPD.
 I have not consulted with the SHPD regarding potential impacts of stream channel alteration activities on historic sites.

18. Chapter 343, Hawaii Revised Statutes, Hawaii Environmental Policy Act:

- An Environmental Assessment was completed, and
 An Environmental Impact Statement was required and has been accepted (attach letter of acceptance).
 Publication date in The Environmental Notice: N/A
 A Finding of No Significant Impact has been determined (attach letter).
 Publication date in The Environmental Notice: N/A

This project proposes:

- Use of state or county lands, or use of state or county funds A wastewater treatment unit
 Use within a state conservation district Waste-to-energy facility
 Use within a shoreline setback area Landfill
 Use within a national or Hawaii registered historic site Oil refinery
 Use within the Waikiki Special District Power-generating facility
 The construction, expansion or modification of helicopter facility None of the above 11 items

OTHER REGULATORY REQUIREMENTS

If the proposed stream channel alteration is subject to the following permits or approvals, indicate by checking the appropriate box below and submit either the approval letter from the appropriate agency or attach a copy of the application form. If the proposed stream channel alteration is not subject to the following permits or approvals, indicate by checking the "N/A" (Not Applicable) field.

	<u>Attached</u>	<u>N/A</u>
19. U.S. Army Corps of Engineers (Harbors and Rivers Act, Section 404, Clean Water Act)	<input type="checkbox"/>	<input checked="" type="checkbox"/>
20. State Department of Health, Clean Water Branch (Section 401, Clean Water Act, Water Quality Certification, Best Management Practices Plan)	<input type="checkbox"/>	<input checked="" type="checkbox"/>
21. Right-of-Entry or Right-of-Way Permit if the proposed stream channel alteration includes State lands. (Chapter 171, Hawaii Revised Statutes)	<input type="checkbox"/>	<input checked="" type="checkbox"/>
22. Hawaii Environmental Policy Act (Chapter 343, Hawaii Revised Statutes; Title 11, Chapter 200, Hawaii Administrative Rules)	<input type="checkbox"/>	<input checked="" type="checkbox"/>
23. Soil and Water Conservation District	<input type="checkbox"/>	<input checked="" type="checkbox"/>
24. County Certification of "No-Rise"	<input type="checkbox"/>	<input checked="" type="checkbox"/>
25. County Grading Permit	<input checked="" type="checkbox"/>	<input type="checkbox"/>
26. County Discretionary Permit(s)	<input type="checkbox"/>	<input checked="" type="checkbox"/>

CULTURAL IMPACTS

Articles IX and XII of the State Constitution, other state laws, and the courts of the State, require government agencies to promote and preserve cultural beliefs, practices, and resources of Native Hawaiians and other ethnic groups. If there is not enough space available, please make a note in the field (e.g., "See attached") and attach all information with this application as requested.

27. Please provide the identity and scope of cultural, historical, and natural resources in which traditional and customary native Hawaiian rights are exercised in the area.

ASM Affiliates completed an Archaeological Inventory Survey ("AIS") for TMK: (3) 6-2-001:051 ("Parcel 51"). SHPD accepted the AIS on March 25, 2024. Sites 22842, 28705, 28708, and 31427 were identified as pre-contact/early historic trails recommended for preservation, based on its traditional cultural value to Native Hawaiians. The Applicant is preparing a mauka-makai public access trail system within Parcel 51 and the remaining Ouli lands, which generally follows the alignment of these historic trails; one trail alignment following the north side of Waiulaula Stream, and another trail alignment along the southern boundary of Parcel 51. The applicant will designate mauka-makai public access trail easements over the final trail alignments determined by the applicant and County Planning Director, and record a Grant of Public Access Easements against the affected properties.

The Applicant is unaware of any traditional and customary native Hawaiian practices occurring within Parcel 51, or additional practices in the vicinity of the project area. There are no historical sites listed on the Federal and State Register of Historic Sites, nor are there any historical sites listed in the County of Hawaii General Plan Historical Element or the South Kohala Community Development Plan.

28. Identify the extent to which those resources, including traditional and customary Native Hawaiian rights, will be affected or impaired by the proposed action.

Based upon the applicant's commitment to preserve the historic sites and 4 trail remnants identified in the AIS, along with the commitment to record mauka-makai public access easements as noted herein, there are no known impacts to traditional and customary Native Hawaiian rights that would be affected or impaired from the proposed improvements discussed in this application.

29. What feasible action, if any, could be taken by the Commission on Water Resource Management in regards to your application to reasonably protect Native Hawaiian rights?

We understand that the CWRM is evaluating instream flow of surface water from existing streams upstream of Keanui'omano and Wai'ulaula streams to address the needs from Native Hawaiian farms identified in the mauka lands above this subject property for a consistent flow of water for cultural practices. Since this work is occurring mauka of Parcel 51, the applicant does not anticipate that the proposed improvements will have an impact on CWRM's project.

There are no feasible actions to be taken by the CWRM other than to require that if in the future, any valued, cultural, historical, natural resources and/or traditional and customary native Hawaiian rights are discovered in Parcel 51, the applicant will report the discovery to the State of Hawaii, Department of Land and Natural Resources, Historic Preservation Division for review and assessment.

PROJECT DESCRIPTION

Please complete the following sections by providing detailed information on the project components identified below. If there is not enough space available, please make a note in the field (e.g., "See attached") and attach all information with this application as requested.

30. Describe the overall project scope and objectives.

The Phase I Ouli Farms Subdivision project consists of an agricultural farm lot subdivision utilizing private agricultural roadways. The zoning is Agricultural Five Acres (A-5A). The private roadways have been designed for minimal environmental impact. Bridge stream crossings has been designed to minimize impacts to the stream channels and allow the passage of the 100-year flood.

Please see the attached Site Plan which shows the location of the stream channel crossings..

31. Describe existing stream channel and streamflow conditions at the site of the proposed stream channel alteration.

Waiulaula Stream has a dry stream channel with intermittent flow.

32. Identify and describe the project components outlined below

A. Materials

Metal, concrete, form work, imported fill, on-site fill

B. Quantities

Area = 1120 Square Feet

Cut(CY) = 780 CY

Fill(CY) = 450 CY

C. Excavation

on-site material, rock, dirt

D. Fill

imported fill, backfill material

E. Disposal

on-site, PVT/Landfill

F. Construction methods

Earthwork, utility installation, cast in place concrete, formwork, rebar, install pre-fabricated bridge, asphalt pavement

G. Temporary facilities

Not Applicable

H. Expected period of time required for construction

9 months to 1 year

I. Liability during construction

Stormwater associated with construction activities

33. Describe the project's consistency with county zoning and development plans.

Project is compliant with county zoning and development plans.

34. Identify potential alternatives to the project and describe the relative costs and benefits of each alternative.

Not Applicable

SUBMITTALS

Please submit the following plans, maps, or drawings in legible form, preferably on 8.5" by 11" sheets.

35. Location Map: Provide a location map of the proposed project relative to major roadways.

36. Plans / Elevations / Sections: Provide a plan view of the proposed stream channel alteration structure in relation to the stream channel and property boundaries. Elevation and section views of the structure in relation to the stream channel should also be provided if available.

SIGNATURES

Signing below indicates that the signatories understand and swear that the information provided is accurate and true to the best of their knowledge. Further, the signatories understand that if the permit requested is granted by the Commission on Water Resource Management (Commission), the permit shall be subject to the following conditions:

- 1) The proposed work is to be completed within two (2) years from the date of permit approval.
- 2) The permittee shall notify the Commission, by letter, of the actual dates of project initiation and completion.
- 3) The permittee shall submit a set of as-built plans and photographs to the Commission upon completion of the project.
- 4) The permit may be revoked if work is not started within six (6) months after the date of approval or if work is suspended or abandoned for six (6) months.
- 5) If the commencement or completion date is not met, the Commission may revoke the permit after giving the permittee notice of the proposed action and an opportunity to be heard.

37. APPLICANT

Print Name: Joe Root	Signature: 	Date: 7/23/2024
--------------------------------	--	---------------------------

38. CONSULTANT

Print Name: Winston Ing	Signature: 	Date: 7/24/2024
-----------------------------------	--	---------------------------

39. CONTRACTOR

Print Name: Scot Yoshimura	Signature: 	Date: 7/24/24
--------------------------------------	--	-------------------------

40. LANDOWNER (If multiple landowners, skip Section 53, then complete and attach Form SCAP-LND with appropriate landowner signatures.)

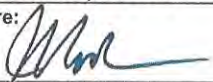
Print Name: Joe Root	Signature: 	Date: 7/23/2024
--------------------------------	---	---------------------------

OULI FARMS

PHASE 1 (CONSTRUCTION DRAWINGS)

SUBDIVISION NO. PL-SUB-2023-000162
62-3645 QUEEN KAAHUMANU HIGHWAY
WAIMEA, HAWAII

TMK: (3) 6-2-001:051, 094-097, (3) 6-2-013:019 (por.)

PREPARED BY
SAM O. HIROTA, INC.
ENGINEERS & SURVEYORS
864 S. Beretania Street
Honolulu, Hawaii 96813

OWNER
OULI DEVELOPMENT COMPANY, INC.
P.O. Box 1059
Kamuela, Hawaii 96743



4/30/2026
EXPIRATION DATE OF THE LICENSE
THIS WORK WAS PREPARED BY ME
OR UNDER MY SUPERVISION AND
CONSTRUCTION OF THIS PROJECT WILL
BE UNDER MY OBSERVATION.



VICINITY MAP

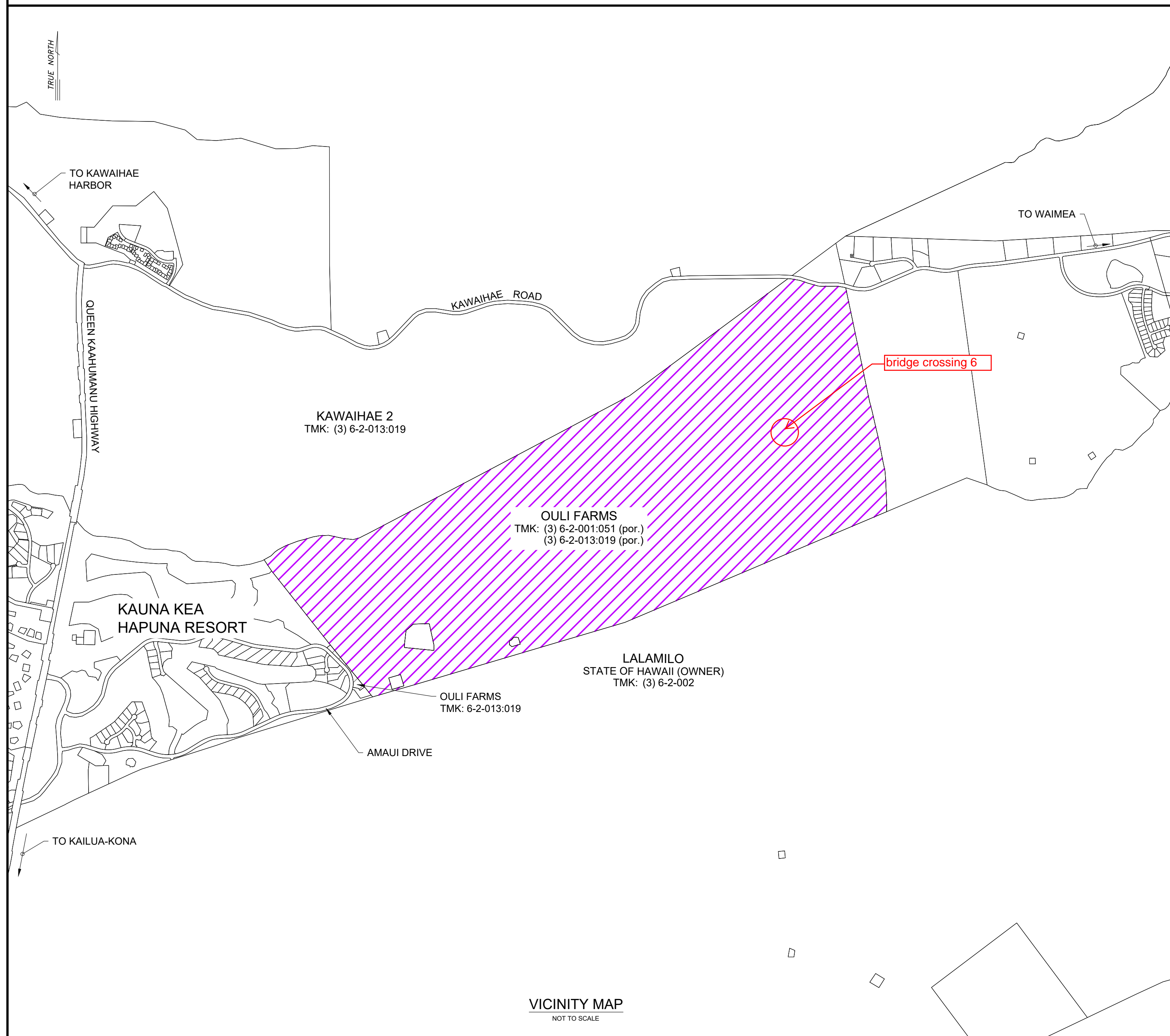

LOCATION MAP

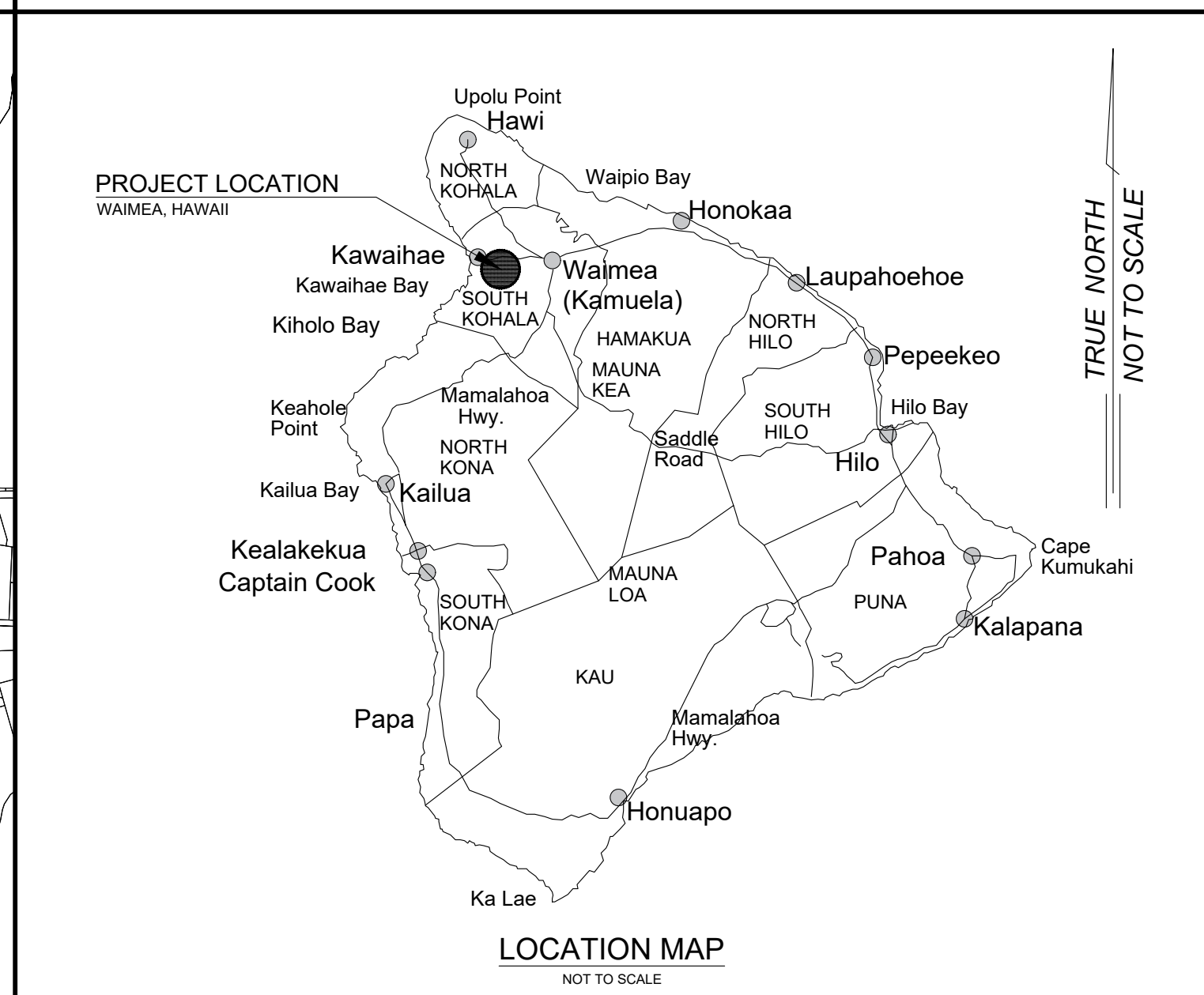

APPROVED:

PLANNING DIRECTOR, PLANNING DEPARTMENT

DATE

DIRECTOR, DEPARTMENT OF PUBLIC WORKS
(NON-DEDICABLE RESORT STREETS, PER SEC. 23-95.1, HCC)

DATE

MANAGER-CHIEF ENGINEER, DEPARTMENT OF
WATER SUPPLY, COUNTY OF HAWAII

DATE

CHIEF, ENVIRONMENTAL MANAGEMENT DIVISION
DEPARTMENT OF HEALTH, STATE OF HAWAII

DATE

OULI FARMS
PERMIT SET
TMK: (3) 6-2-001:051, 094-097, (3) 6-2-013:019
WAIMEA, HAWAII
TITLE SHEET

NO.	DATE	REVISIONS	APPROVED BY	CHK
	06/10/2024	BID SET		

DATE: JUNE 7, 2024
SCALE: AS SHOWN
JOB NO: -
DESIGNED BY: ME
DWG: ME CHK: ST
DWG NO.
T-001
SHEET 1 OF 1

SIGNATURE: _____
4/30/2024
EXPIRATION DATE OF THE LICENSE
THIS WORK WAS PREPARED BY ME
OR UNDER MY SUPERVISION AND
CONSTRUCTION OF THIS PROJECT WILL
BE UNDER MY OBSERVATION.



OULI FARM
PERMIT SET
TMK: (3)16-2-001:051 (part)
WAIMIEA, HAWAII
CROSSING NO. 6 LONGITUDINAL SECTION

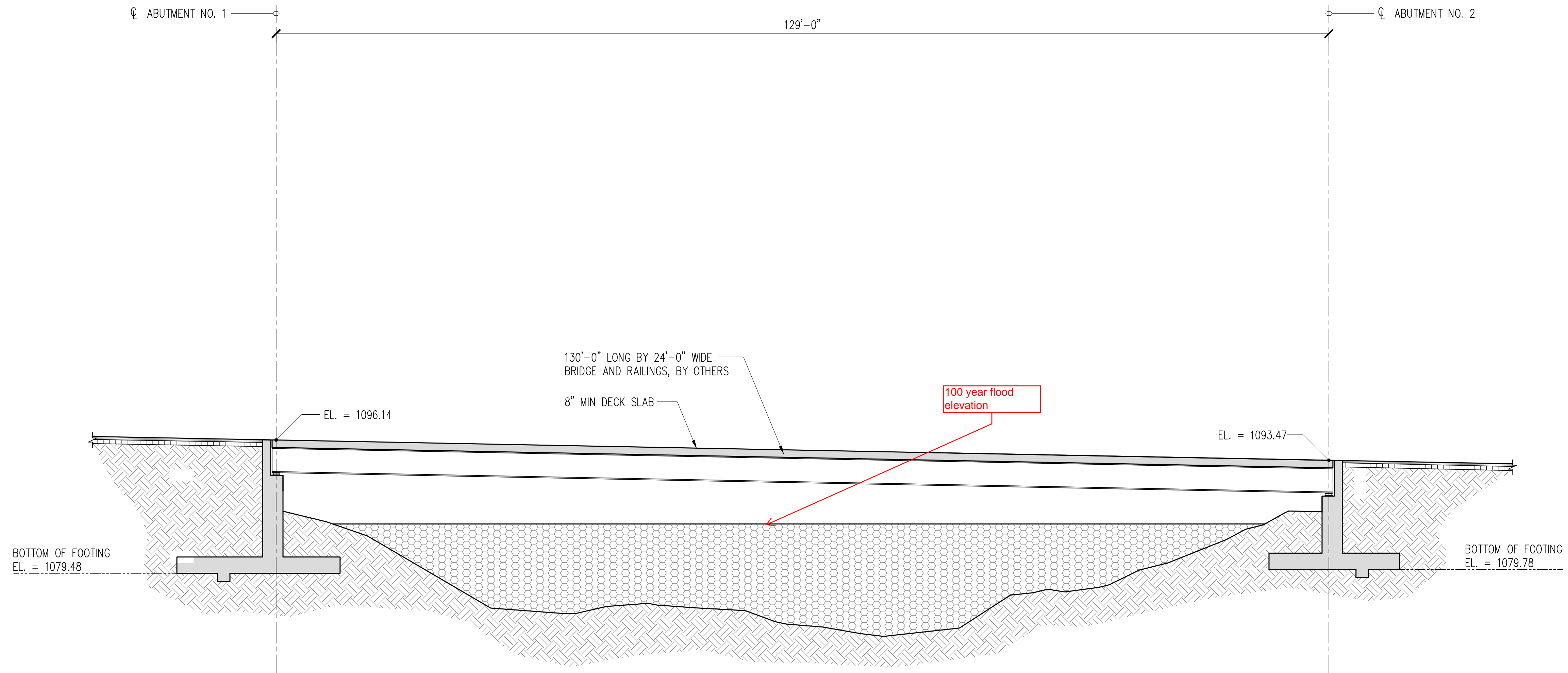

NO.	DATE	REVISIONS	APPROVED BY	CHK

DATE: JANUARY 14, 2024
SCALE: AS SHOWN
JOB NO: -
DESIGNED BY: ME
DWG: ME CHK: ST

SHEET
S3.2

DRAWING IS THE PROPERTY OF OULI FARMS AT WAIMIEA, HAWAII. NO REPRODUCTION OR TRANSMISSION OF THIS DRAWING IS PERMITTED WITHOUT THE WRITTEN CONSENT OF OULI FARMS AT WAIMIEA, HAWAII.

1 CROSSING NO. 6 LONGITUDINAL SECTION
S3.2 SCALE: 1/8" = 1'-0"

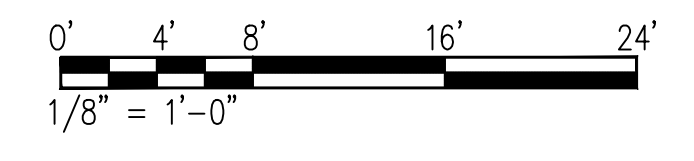

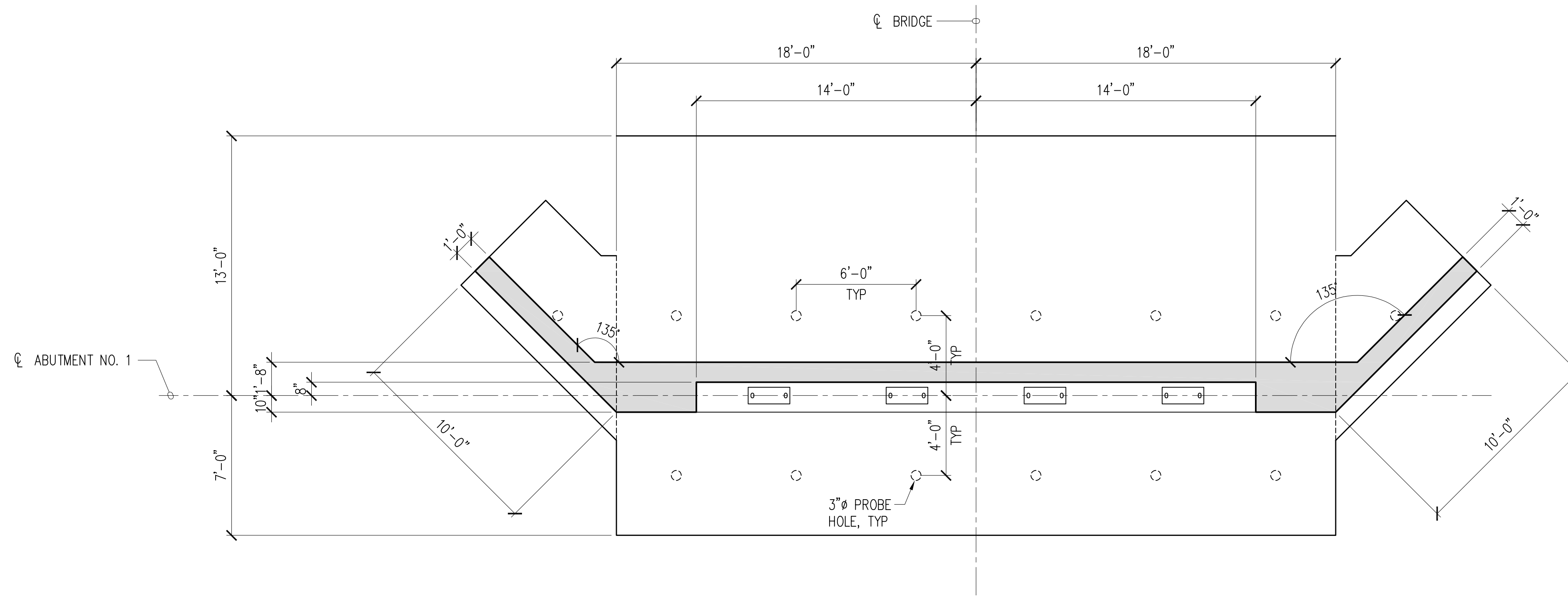

1 CROSSING NO. 6 ABUTMENT NO. 6 FOUNDATION PLAN
 S1.4 SCALE: 1/4" = 1'-0"

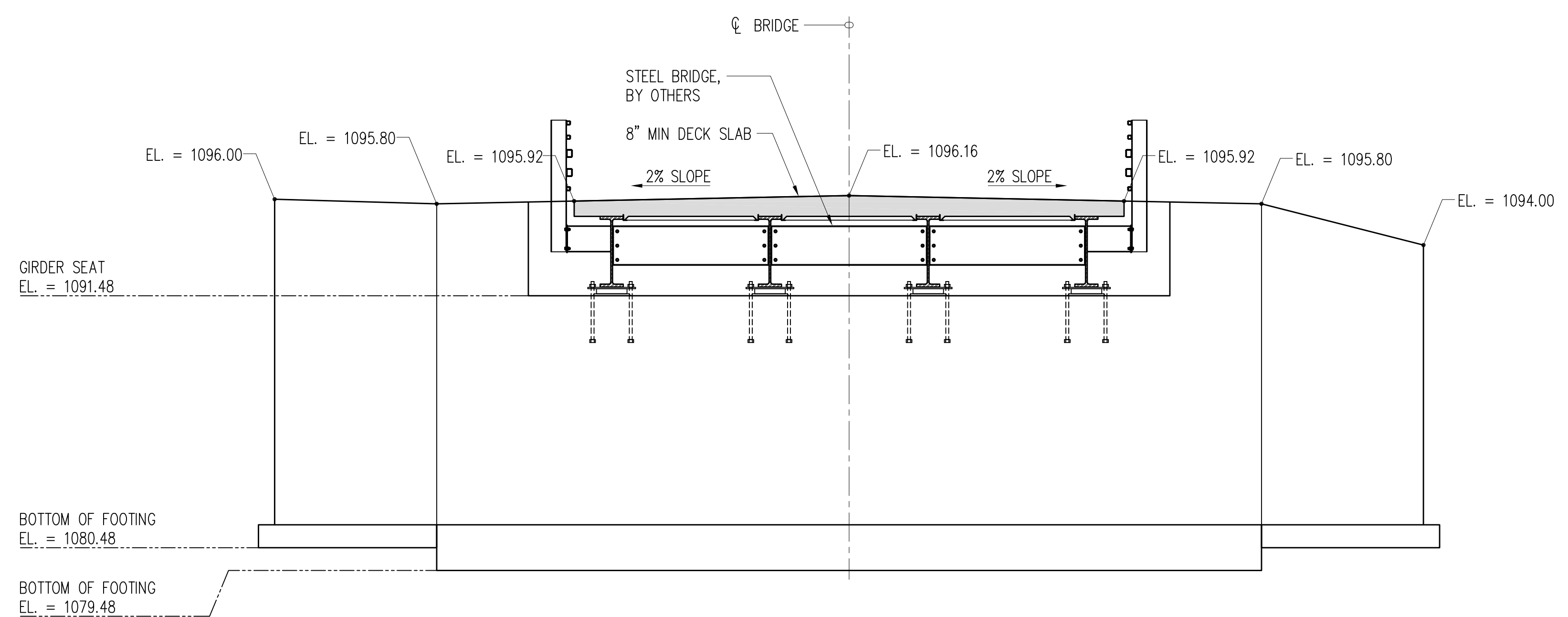

2 CROSSING NO. 6 ABUTMENT NO. 1 ELEVATION
 S3.4 SCALE: 1/4" = 1'-0"



OULI FARMS 863604UP010p

SIGNATURE: _____
 4/30/2024
 EXPIRATION DATE OF THE LICENSE
 THIS WORK WAS PREPARED BY ME
 OR UNDER MY SUPERVISION AND
 CONSTRUCTION OF THIS PROJECT WILL
 BE UNDER MY OBSERVATION.

SAM O. HIROTA, INC.
 ENGINEERS & SURVEYORS
 864 So. Beretania Street
 Honolulu, Hawaii 96813
 Tele: (808) 537-6971
 Fax: (808) 524-6313

OULI FARMS
 PERMIT SET
 TMK: (3) 16-2-001:051 (por.)
 WAIMAEA, HAWAII
 CROSSING NO. 6 ABUTMENT NO. 1
 FOUNDATION PLAN AND ELEVATION

NO.	DATE	REVISIONS	APPROVED BY	CHK

DATE: JANUARY 14, 2024
 SCALE: AS SHOWN
 JOB NO: -
 DESIGNED BY: ME
 DWG: ME CHK: ST
 SHEET
S3.4

CROSSING NO. 6 PERMIT SET OULI FARMS IN WAIMAEA, HAWAII, PERMIT NO. 2024-001-051 (POR.)
 DRAWING NO. S3.4
 PREPARED BY: ME
 CHECKED BY: ST
 DATE: JANUARY 14, 2024



ENGINEERING PERMIT: PW.ENG2023-00042

Permit Type: PW Engineering	Project:	App Date: 02/14/2023
Work Class: Grading Permit	District: 6 - South Kohala	Exp Date: 08/05/2024
Status: Issued	Square Feet: 0.00	Completed: NOT COMPLETED
Valuation: \$0.00	Assigned To:	Issuance Date: 08/04/2023
Description: REVISED PLANS UPLOADED 2/26/2024 - Grading Permit Application for Ouli Farms site		

Parcel: 620130070000	Address: 62-3645 Queen Kaahumanu Hwy Main HI	Zone: rur(3-LUPAG) A(2-State Land Use) A-5a(1-Zoning Code) mdu(3-LUPAG) ue(3-LUPAG) ea(3-LUPAG)
620010510000 Main		
620130190000		

Applicant Dennis Hirota 864 South Beretania Street Honolulu, HI 96813 Business: (808) 537-9971	Other ROBYN A MATSUMOTO (PE-10273) ROBYN A MATSUMOTO 140A Mamaki Street Hilo, HI 96720 Business: (808) 769-0264	Other Katherine Luga Carlsmith Ball LLP 121 Waianuenue Avenu 121 Waianuenue Avenu Hilo, HI 96720 Business: (808) 935-6644	Engineer Michael Erorita 864 S Beretania St Honolulu, HI 96813
Other Benjamin Barna 507A East Lanikaula St Hilo, HI 96720	Other WINSTON M ING 864 South Beretania Street Honolulu, HI 96813 Business: (808) 237-3272		

Permit Custom Fields

Processing Office	Kona	Area to be Graded (acre)	76.82	Cut Quantity (CY)	120000
Parcel Area	837.75	Disposal Site	TBD	Fill Quantity (CY)	210000
Borrow Site	TBD	Inspector Name	Robin Takamoto (808) -323-4855 or (808) -333-9458	SMA	0
DPW Effective FIRM Zone	A, X	DEM - Sewer		Ahupuaa	Lālāmilo, Keanu'i'omanō, Kawaihae 2, 'Ōuli
CDP	South Kohala	LSB Soil Type	E	Streams	Yes

Attachment File Name	Added On	Added By	Attachment Group	Notes
Signature_Dennis_Hirota_2/15/2023.jpg	02/14/2023 15:05	Hirota, Dennis		Uploaded via CSS
3-6-2-001_2023PR00291_2303SN01_A RCHY_6E42_PRMT_AIS_REQ.pdf	04/13/2023 14:30	Uemoto, Brad	Available Online (Contacts Only)	SHPD LETTER (NEEDS ARCH SURVEY)
3-6-2-001_2023PR00291_2305SN08_A RCHY_6E42_PRMT_NHPA_AIS_ACCP .pdf	06/28/2023 7:55	Uemoto, Brad	Available Online (Contacts Only)	APPROVED SHPD LETTER
Ouli Farms Grading APPROVED.pdf	07/11/2023 8:42	Uemoto, Brad	Available Online (Contacts Only)	APPROVED GRADING PLAN
PW.ENG2023-00042 GRADING PERMIT PLACARD APPROVED.pdf	08/04/2023 8:47	Lewi, Leilani	Available Online (Contacts Only)	
Mass Grading Plans - resubmittal_REV2_v1 (1).pdf	03/15/2024 10:17	Uemoto, Brad	Available Online (Contacts Only)	APPROVED GRADING PLANS (REVISION)

Invoice No.	Fee	Fee Amount	Amount Paid
INV-00029739	Grading Fee	\$441.00	\$441.00
Total for Invoice INV-00029739		\$441.00	\$441.00
Grand Total for Permit		\$441.00	\$441.00

ENGINEERING PERMIT: (PW.ENG2023-00042)

Submittal Name	Status	Received Date	Due Date	Complete Date	Resubmit	Completed
Engineering Review v.1	Return	02/14/2023	03/16/2023	06/28/2023	Yes	Yes
Item Review Name	Department	Assigned User	Status	Assigned Date	Due Date	Completed Date
State DLNR – Historic Preservation District	Public Works: Engineering	DLNR, State	Return	02/14/2023	03/16/2023	06/28/2023
Comments: TOKEN #MHNQ4CGMMS72						
Item Review Name	Department	Assigned User	Status	Assigned Date	Due Date	Completed Date
ENG_PRMT-LUPC - WEST	Planning Department: West Hawai'i		In Review			04/13/2023
Submittal Name	Status	Received Date	Due Date	Complete Date	Resubmit	Completed
Engineering Review v.1	Approved/Accepted	02/26/2024	03/27/2024	03/15/2024	No	Yes
Item Review Name	Department	Assigned User	Status	Assigned Date	Due Date	Completed Date
ENG_PRMT-LUPC - WEST	Planning Department: West Hawai'i	Newlon, Rosalind	Approved w/Exceptions	02/26/2024	03/12/2024	02/27/2024
Comments: A-5a, "A", 837.7470 Acres and Open, "A", 6,894 Acres Approved only for compliance to H.C.C. Chapters 23 & 25 and H.R.S. Chapters 205 and 205A.						
Submittal Name	Status	Received Date	Due Date	Complete Date	Resubmit	Completed
Engineering Review v.1	Return	02/14/2023	03/16/2023	06/28/2023	Yes	Yes
Item Review Name	Department	Assigned User	Status	Assigned Date	Due Date	Completed Date
Department of Public Works (DPW) – Engineering	Public Works: Engineering	Uemoto, Brad	In Review			04/13/2023
Submittal Name	Status	Received Date	Due Date	Complete Date	Resubmit	Completed
Engineering Review v.1	Approved/Accepted	02/26/2024	03/27/2024	03/15/2024	No	Yes
Item Review Name	Department	Assigned User	Status	Assigned Date	Due Date	Completed Date
Department of Public Works (DPW) – Engineering	Public Works: Engineering	Uemoto, Brad	Approved	02/27/2024	03/27/2024	03/15/2024
Submittal Name	Status	Received Date	Due Date	Complete Date	Resubmit	Completed
Engineering Review v.1	Return	02/14/2023	03/16/2023	06/28/2023	Yes	Yes
Item Review Name	Department	Assigned User	Status	Assigned Date	Due Date	Completed Date
ENG_PRMT-OUT PROCESS	Public Works: Engineering	Lewi, Leilani	In Review			04/13/2023
Submittal Name	Status	Received Date	Due Date	Complete Date	Resubmit	Completed
Engineering Review v.1	Approved/Accepted	02/26/2024	03/27/2024	03/15/2024	No	Yes
Item Review Name	Department	Assigned User	Status	Assigned Date	Due Date	Completed Date
ENG_PRMT-OUT PROCESS	Public Works: Engineering	Domian, Jesse	Approved	03/15/2024	03/20/2024	03/15/2024
Submittal Name	Status	Received Date	Due Date	Complete Date	Resubmit	Completed
Engineering Review v.2	Approved/Accepted	06/28/2023	07/28/2023	07/17/2023	No	Yes
Item Review Name	Department	Assigned User	Status	Assigned Date	Due Date	Completed Date
State DLNR – Historic Preservation District	Public Works: Engineering	DLNR, State	Approved	06/28/2023	07/28/2023	06/28/2023
Item Review Name	Department	Assigned User	Status	Assigned Date	Due Date	Completed Date
ENG_PRMT-LUPC - WEST	Planning Department: West Hawai'i	Perry, Shaun	Approved	06/28/2023	07/13/2023	06/28/2023
Comments: approved for compliance with HCC 23 & 25 and HRS 205 & 205a						
Item Review Name	Department	Assigned User	Status	Assigned Date	Due Date	Completed Date
Department of Public Works (DPW) – Engineering	Public Works: Engineering	Uemoto, Brad	Approved	06/28/2023	07/28/2023	07/11/2023

ENGINEERING PERMIT: (PW.ENG2023-00042)

Item Review Name	Department	Assigned User	Status	Assigned Date	Due Date	Completed Date
ENG_PRMT-OUT PROCESS	Public Works: Engineering	Lewi, Leilani	Approved	07/11/2023	07/17/2023	07/17/2023

Workflow Step / Action Name	Action Type	Start Date	End Date
Preliminary Review v.1		02/14/2023 0:00	07/17/2023 14:54
Confirm Application Complete v.1	Generic Action		02/14/2023 15:12
Confirm Application Complete v.1	Generic Action		02/26/2024 8:03
Engineering Review v.1	Receive Submittal	02/26/2024 0:00	03/15/2024 11:35
Engineering Review v.1	Receive Submittal	02/14/2023 0:00	06/28/2023 8:02
Engineering Review v.2	Receive Submittal	06/28/2023 0:00	07/17/2023 14:54
Issue Permit v.1		08/04/2023 8:45	08/04/2023 8:45
Issue Permit (Collect Fees first if payment not made online) v.1	Generic Action		08/04/2023 8:45
Generate Permit Snapshot Report v.1	Create Report	08/04/2023 8:45	08/04/2023 8:45
Close Permit v.1			
ENG-Final v.1	Permit Activity		

Inspector: Robin Takamoto (808)-323-4855 or (808)-333-9458

Certification
 Accepted by: _____ Date: _____
 (DPW inspection / engineer)

362001051

Note: Crossing 6 is located outside of the SMA Zone

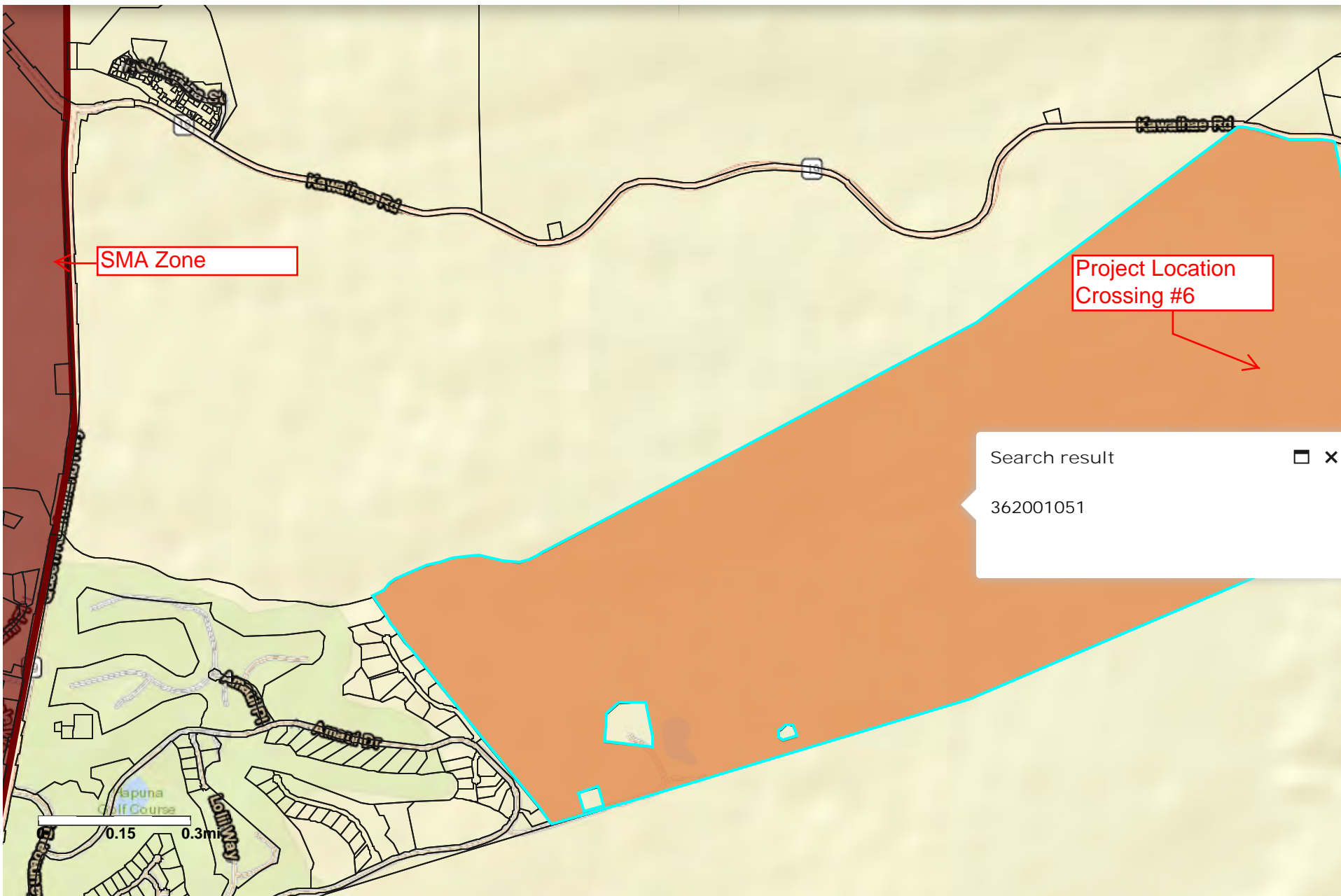

Search result □ ×

362001051