

STATE OF HAWAII  
DEPARTMENT OF LAND AND NATURAL RESOURCES  
Land Division  
Honolulu, Hawaii 96813

April 13, 2012

Board of Land and Natural Resources  
State of Hawaii  
Honolulu, Hawaii

Oahu

Forfeiture of Grant of Easement bearing Land Office Deed No. S-27020, PSL, Inc., Grantee, Waialea, Koolauloa, Oahu, Tax Map Key: (1) 5-8-001:015 por.

PURPOSE:

Forfeiture of Grant of Easement bearing Land Office Deed No. S-27020, PSL, Inc., Grantee.

LEGAL REFERENCE:

Section 171-39, Hawaii Revised Statutes, as amended.

LOCATION:

Portion of Government lands of Waialea, Koolauloa, Oahu, identified by Tax Map Key: (1) 5-8-01:015 por., as shown on the attached maps labeled Exhibits A1 and A2.

AREA:

28,894 square feet, more or less.

TRUST LAND STATUS:

Section 5(b) lands of the Hawaii Admission Act

DHHL 30% entitlement lands pursuant to the Hawaii State Constitution: No

CHARACTER OF USE:

Roadway and utility purposes.

REMARKS:

In 1973, Revocable Permit No. 4864 was issued to Ms. Sau Ung Loo Chan for vehicular

access purposes over the subject State parcel. Ms. Chan was the owner of the abutting private property identified as tax map key (1) 5-8-003:011 ("Lot 187").

In 1976, Ms. Chan requested the Board's issuance of a perpetual non-exclusive easement for access and utility purposes because her lender required a long-term easement. On August 29, 1978, the subject easement was issued to Ms. Chan subject to a one-time payment of \$3,500.

On January 11, 1980, the Board gave its consent to the assignment between Ms. Chan and her daughter and grandson, Mrs. Janice Parrott and Mr. Richard Parrott.

In December 1981, the Parrotts assigned the subject easement to Hawaiian Sunset Joint Ventures, without Board approval. The 1981 transfer also covered Lot 187. On June 28, 1982, Hawaiian Sunset Joint Ventures was dissolved. On October 25, 1985, the Board approved the assignment of the subject easement from the Parrotts to PSL, Inc. ("PSL"), the current Grantee on record.

For the Board's information, per Executive Order No. 3497, the subject State parcel was set aside to the City and County of Honolulu ("City") for Waialeale Beach Park, subject to the existing easement.

As a part of the lease compliance process regarding the liability insurance provision, a Notice of Default ("NOD") dated July 31, 2009 was sent to PSL. The NOD was returned from the postal service because there was no forwarding address. A copy of the envelope containing the returned NOD letter has been filed. Upon further research, staff noted that PSL was involuntary dissolved in 1994, as shown on Exhibit B.

Condition 12 of the subject easement, "Termination" stipulates "... if the Grantee should fail to comply with any of the terms and conditions of this grant or abandon or cease to use (emphasis added) said easement for a continuous period of one (1) year, all rights granted herein shall cease without any action on the part of the Grantor and determine in accordance with pages 6 and 7 of this Grant, relating to Breach."

The breach provision mentioned above pertains to the right of security interest holder in the event that the easement is forfeited. According to staff's research of the subject files, there is no record of a security interest encumbered by the subject easement.

Pursuant to Section 414-64(b), "Service on corporation", HRS, which reads, "[i]f no officer, director, manager, superintendent, or other person in charge of the property, business, or office of the corporation can be found within the State, and the corporation has not filed with the department director, pursuant to this chapter, the name of a registered agent upon whom legal notice and process from the courts of the State may be served, or the person named is not found within the State, service may be made upon the corporation by registered or certified mail (emphasis added), return receipt requested, addressed to the corporation at its

In view of the returned NOD and Section 414-64(b), HRS mentioned above, staff believes PSL was properly served with the NOD. The default has not been corrected at the time of the writing of this submittal.

In 1991, the City acquired Lot 187, i.e. the parcel to be served by the subject easement. The transfer was shown on the Certificate of Title No. 375391. Staff had solicited comments from the City regarding the proposed forfeiture of the subject easement. The City has no comment regarding the subject request, as shown on Exhibit C.

A site inspection was conducted recently and noted that there was no improvement on the subject easement area. Staff now brings the subject request to the Board for its approval.

RECOMMENDATION: That the Board:

1. Authorize the cancellation of Grant of Easement bearing Land Office Deed No. S-27020 in the manner specified by law;
2. Authorize the retention of all sums heretofore paid or pledged under Grant of Easement bearing Land Office Deed No. S-27020 to be applied to any past due amounts;
3. Terminate the easement and all rights of Grantee and all obligations of the Grantor effective as of April 13, 2012, provided that any and all obligations of the Grantee which have accrued up to said effective date or which are stated in the easement to survive termination shall endure past such termination date until duly fulfilled, and further provided that Grantor reserves all other rights and claims allowed by law; and
4. Authorize the Department of the Attorney General, the Department of Land and Natural Resources, or their agents to collect all monies due the State of Hawaii under Grant of Easement bearing Land Office Deed No. S-27020 and to pursue all other rights and remedies as appropriate.

Respectfully Submitted,

  
\_\_\_\_\_  
Timmy Chee  
Land Agent

APPROVED FOR SUBMITTAL:

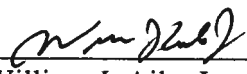
  
\_\_\_\_\_  
William J. Aila, Jr., Chairperson

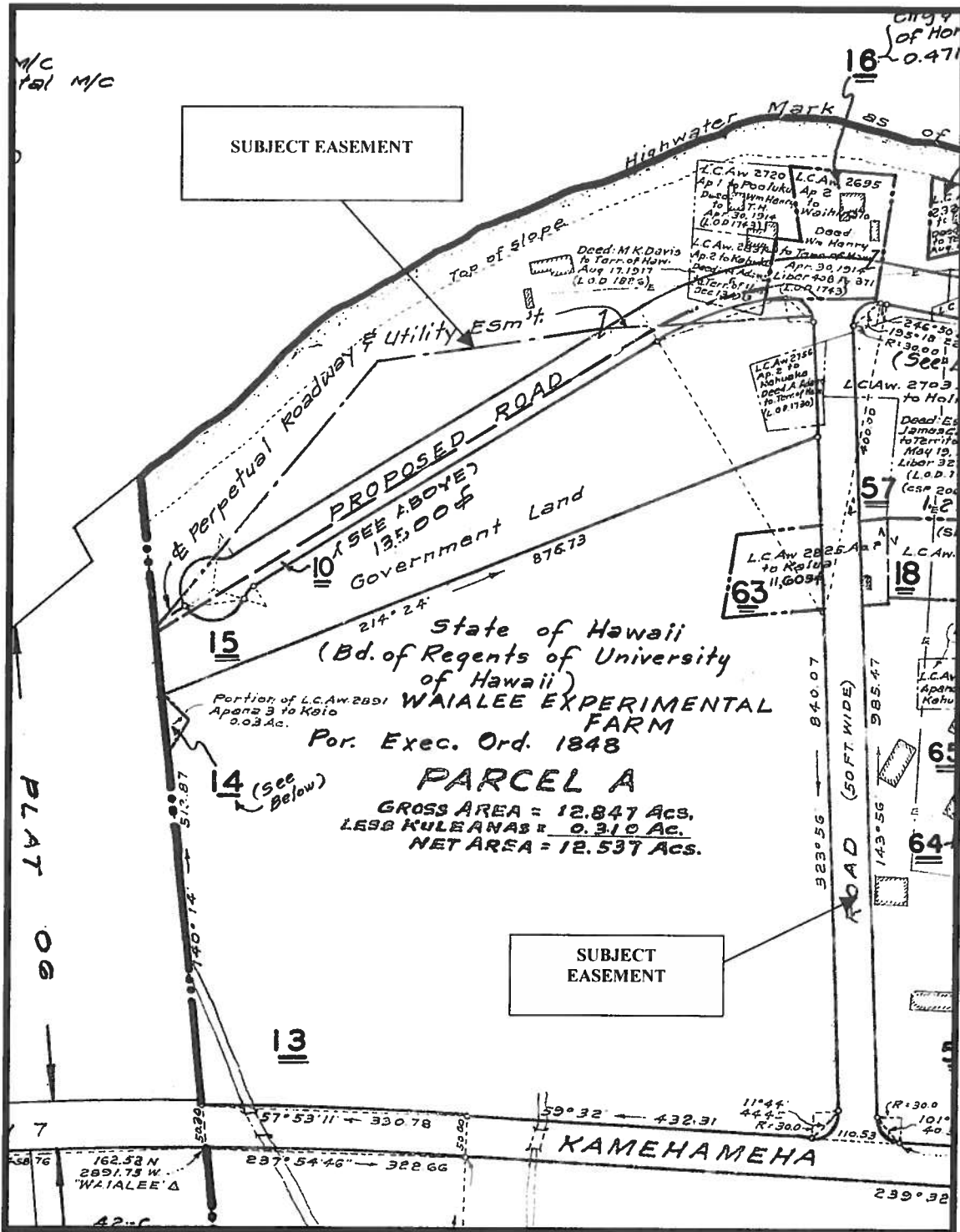

TAX MAP KEY: (1) 5-8-001:015 portion

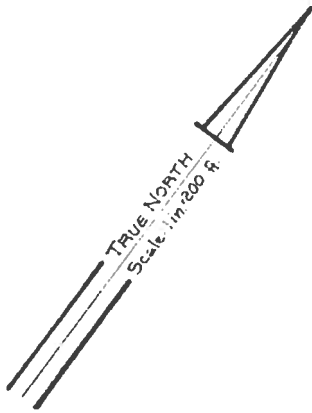

S E A

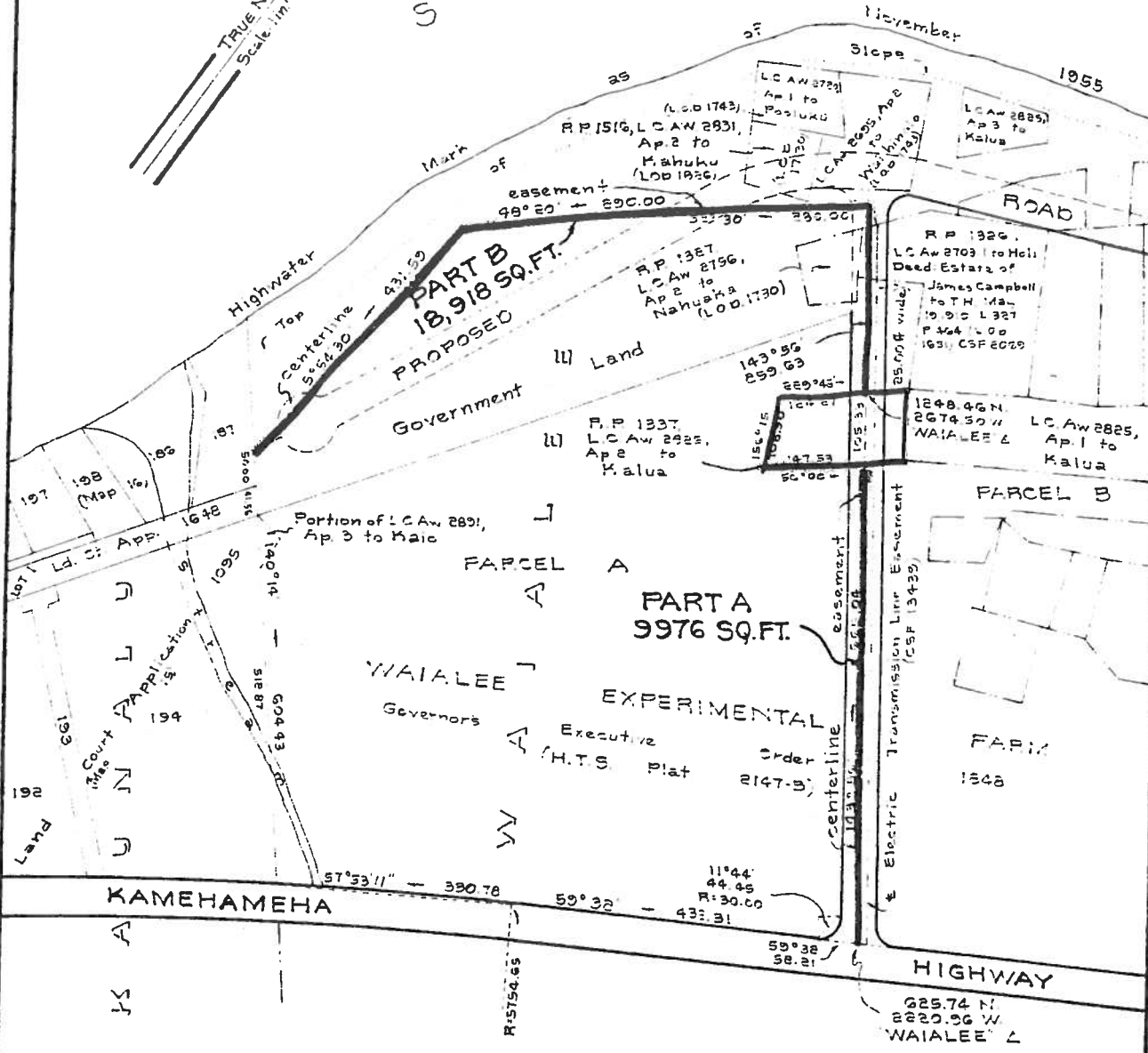

**PERPETUAL NON-EXCLUSIVE  
ROADWAY AND UTILITY EASEMENT  
PARTS A AND B  
(15.00 FEET WIDE)**

Waialeale, Moolaula, Oahu, Hawaii  
Scale: 1 inch = 200 feet

JOB O-8195  
TAX 3:139 R.S.11

TAX MAP S-8-01

C. S. F. No. 18,033

SURVEY DIVISION  
DEPARTMENT OF ACCOUNTING AND GENERAL SERVICES  
STATE OF HAWAII

EXHIBIT A2

R.S.N. MAY 3 1977

You are here: BREG Online Services

Begins with

Search

Cart

Home - BREG

BREG Online Services

Annual Business Filing

Search for a Business Entity

Purchase Documents Online  
NEW

Purchase Certificate of Good  
Standing

Authenticate a Certificate of  
Good Standing

Register a Business

Entity List Builder

Contact BREG

Technical Support

Feedback

Create an Account

# PSL, INC.

DOMESTIC PROFIT CORPORATION

[GENERAL INFO](#) [ANNUAL FILINGS](#) [OFFICERS](#) [STOCKS](#) [TRADE NAMES/MARKS](#) [OTHER FILINGS](#)

**BUY AVAILABLE DOCS**

## Other Filings

| DATE ▼       | DESCRIPTION ▼           | REMARKS ▼               |
|--------------|-------------------------|-------------------------|
| Nov 23, 1994 | Involuntary Dissolution | INVOLUNTARILY DISSOLVED |

Note: Transactions may be available for purchase.  
Please see the **Buy Available Docs** tab for additional information.



[Subscription Services](#)

[Terms of Use](#)

[Privacy Policy](#)

[ADA Compliance](#)

[State Portal](#)

[Comments](#)

[Contact Us](#)

Copyright © 2008 State of Hawaii. All rights reserved.

View in: [Mobile](#) | **Classic**

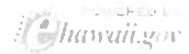

**EXHIBIT "B"**



RECEIVED  
LAND DIVISION



STATE OF HAWAII  
DEPARTMENT OF LAND AND NATURAL RESOURCES  
LAND DIVISION

POST OFFICE BOX 621  
HONOLULU, HAWAII 96809

2012 MAR -7 A 11: 10

DEPT. OF LAND &  
NATURAL RESOURCES  
STATE OF HAWAII

February 6, 2012

PSF: LOD 27020

MEMORANDUM

TO:

State Agencies:

- DOH
- DHHL
- DLNR-Aquatic Resources
- DLNR-Forestry & Wildlife
- DLNR-Historic Preservation
- DLNR-State Parks
- DLNR-Conservation and Coastal Lands
- DOA
- DOT

County Agencies:

- Planning and Permitting
- Facility Maintenance
- Board of Water Supply
- Parks & Recreation

Federal Agencies:

- Corps of Engineers
- NRCS

Other Agencies:

- Office of Hawaiian Affairs

FROM: *TC* Timmy Chee, Land Agent *TC*

SUBJECT: Forfeiture of Grant of Easement bearing Land Office Deed No. S-27020, PSL, Inc., Grantee

LOCATION: Waialea, Koolauloa, Oahu, Tax Map Key: (1) 5-8-001:015.

APPLICANT: City and County of Honolulu

Transmitted for your review and comment is a copy of a draft Board submittal of the above referenced request involving State lands. We would appreciate your comments on this application. Please submit any comments by March 6, 2012. If no response is received by this date, we will assume your agency has no comments. If you have any questions, please contact my office at 587-0408.

Attachments

- We have no objections.
- We have no comments.
- Comments are attached.

Signed: *William J. Aila, Jr.*  
Date: *2/3/12*

'12 FEB -7 P1:29

DEPT. OF PARKS  
& RECREATION  
C & C OF H

EXHIBIT "C"