

STATE OF HAWAII  
DEPARTMENT OF LAND AND NATURAL RESOURCES  
Land Division  
Honolulu, Hawaii 96813

June 28, 2013

Board of Land and Natural Resources  
State of Hawaii  
Honolulu, Hawaii

PSF: 13MD-100

Maui

Issuance of Right-of-Entry Permit to Hawaiian Dredging Construction Company  
on Lands Encumbered by Executive Order No. 3694, Kahului, Maui, Tax Map  
Key: (2) 3-8-001:019 por.

APPLICANT:

Hawaiian Dredging Construction Company, a Domestic Profit Corporation

LEGAL REFERENCE:

Sections 171-55, Hawaii Revised Statutes, as amended.

LOCATION:

Portion of Government lands of Kahului, Maui, identified by Tax Map Key: (2) 3-8-001:019 por, as shown on the attached map labeled Exhibit A.

AREA:

1 acre, more or less.

ZONING:

State Land Use District: Agriculture  
County of Maui, CZO: Interim

TRUST LAND STATUS:

Section 5(a) lands of the Hawaii Admission Act

DHHL 30% entitlement lands pursuant to the Hawaii State Constitution: YES  NO

CURRENT USE STATUS:

Encumbered by Governor's Executive Order No. 3694 to the Department of Land and Natural Resources for Forestry and Wildlife purposes.

CHARACTER OF USE:

Storage purposes

TERM OF RIGHT-OF-ENTRY:

Six (6) months (more or less)

CONSIDERATION:

Gratis

CHAPTER 343 - ENVIRONMENTAL ASSESSMENT:

In accordance with the "Exemption List for the State of Hawaii, Department of Land and Natural Resources, as Reviewed and Concurred Upon by the Environmental Council (Docket 91-EX-2, December 4, 1991), the subject request is exempt from the preparation of an environmental assessment pursuant to Exemption Class No.1, "Operations, repairs or maintenance of existing structures, facilities, equipment or topographical features, involving negligible or no expansion or change of use beyond that previously existing [HAR § 11-200-8(a)(1)]."

DCCA VERIFICATION:

Place of business registration confirmed:	YES <u>X</u>	NO <u>__</u>
Registered business name confirmed:	YES <u>X</u>	NO <u>__</u>
Applicant in good standing confirmed:	YES <u>X</u>	NO <u>__</u>

REMARKS:

In April of 2013, The department was approached by both the County of Maui, Department of Environmental Management, Wastewater Division and its contractor, Hawaiian Dredging Construction Company, to request a right-of-entry to government lands situate adjacent to the Kahului Wastewater treatment facility for storage purposes. The intent is to allow for storage of materials related to an ongoing sewer line replacement project. The project is anticipated to continue for about six (6) months but maybe extended, as needed, to complete the replacement project.

The existing site is encumbered by Governor's Executive Order No. 3694 to the Department of Land and Natural Resources for Forestry and Wildlife related purposes.

Staff is recommending consideration to the State in the form of land maintenance services to be conducted by Hawaiian Dredging Construction Company in support of Forestry and Wildlife program initiatives. Hawaiian Dredging has agreed to clear cut introduced and invasive plant and tree material encumbering over five (5) acres at no cost to the State. The proposed maintenance is valued at \$3,000 per acre. Pursuant to the land clearing, DOFAW will be re-introducing native species to the area as needed to encourage development of a landscape indicative of a coastal dune and wetland habitat similar to what is observed in the nearby Kanaha pond area.

RECOMMENDATION: That the Board

1. Declare that, after considering the potential effects of the proposed disposition as provided by Chapter 343, HRS, and Chapter 11-200, HAR, this project will probably have minimal or no significant effect on the environment and is therefore exempt from the preparation of an environmental assessment.
2. Authorize the issuance of a right-of-entry permit to Hawaiian Dredging Construction Company covering the subject area under the terms and conditions cited above, which are by this reference incorporated herein and further subject to the following:
  - A. The standard terms and conditions of the most current right-of-entry permit form, as may be amended from time to time;
  - B. Such other terms and conditions as may be prescribed by the Chairperson to best serve the interests of the State.
  - C. Authorize the Chairperson to issue future right-of-entries to the applicant in relation to its use of the subject government lands for storage purposes.

Respectfully Submitted,



---

Daniel Ornellas  
District Land Agent

APPROVED FOR SUBMITTAL:

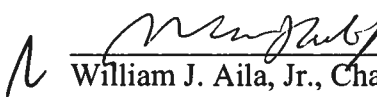
  
William J. Aila, Jr., Chairperson

**SUBJECT AREA**

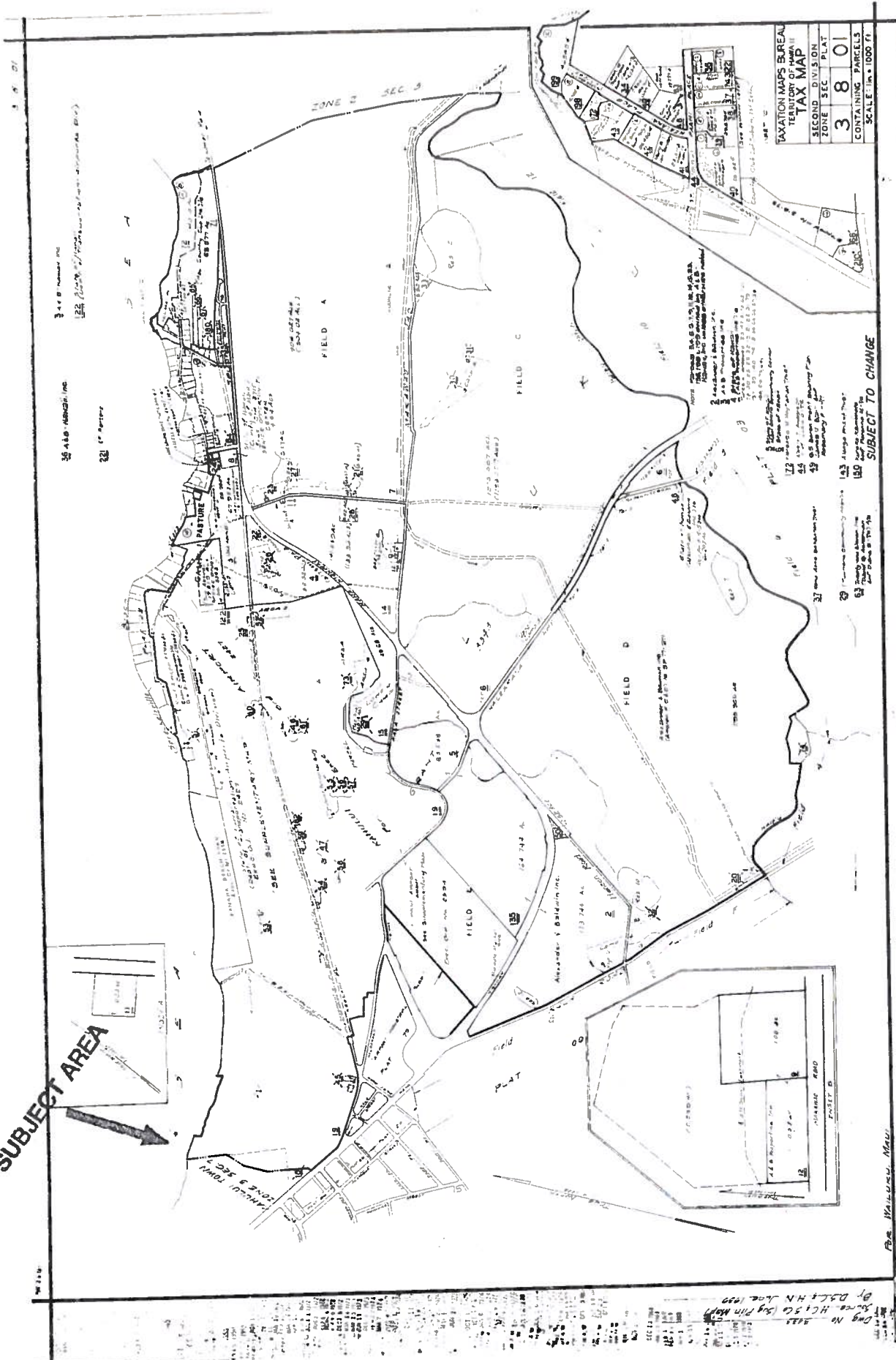

TAXATION MAPS BUREAU
TERRITORY OF HAWAII
TAX MAP
SECOND DIVISION
ZONE SEC
PLAT
3 8 01
CONTAINING PARCELS
SCALE 1 IN. = 1000 FT.

**SUBJECT TO CHANGE**

- 103 A large parcel map
- 104 Map of the same
- 105 Map of the same
- 106 Map of the same
- 107 Map of the same
- 108 Map of the same
- 109 Map of the same
- 110 Map of the same
- 111 Map of the same
- 112 Map of the same
- 113 Map of the same
- 114 Map of the same
- 115 Map of the same
- 116 Map of the same
- 117 Map of the same
- 118 Map of the same
- 119 Map of the same
- 120 Map of the same
- 121 Map of the same
- 122 Map of the same
- 123 Map of the same
- 124 Map of the same
- 125 Map of the same
- 126 Map of the same
- 127 Map of the same
- 128 Map of the same
- 129 Map of the same
- 130 Map of the same
- 131 Map of the same
- 132 Map of the same
- 133 Map of the same
- 134 Map of the same
- 135 Map of the same
- 136 Map of the same
- 137 Map of the same
- 138 Map of the same
- 139 Map of the same
- 140 Map of the same
- 141 Map of the same
- 142 Map of the same
- 143 Map of the same
- 144 Map of the same
- 145 Map of the same
- 146 Map of the same
- 147 Map of the same
- 148 Map of the same
- 149 Map of the same
- 150 Map of the same
- 151 Map of the same
- 152 Map of the same
- 153 Map of the same
- 154 Map of the same
- 155 Map of the same
- 156 Map of the same
- 157 Map of the same
- 158 Map of the same
- 159 Map of the same
- 160 Map of the same
- 161 Map of the same
- 162 Map of the same
- 163 Map of the same
- 164 Map of the same
- 165 Map of the same
- 166 Map of the same
- 167 Map of the same
- 168 Map of the same
- 169 Map of the same
- 170 Map of the same
- 171 Map of the same
- 172 Map of the same
- 173 Map of the same
- 174 Map of the same
- 175 Map of the same
- 176 Map of the same
- 177 Map of the same
- 178 Map of the same
- 179 Map of the same
- 180 Map of the same
- 181 Map of the same
- 182 Map of the same
- 183 Map of the same
- 184 Map of the same
- 185 Map of the same
- 186 Map of the same
- 187 Map of the same
- 188 Map of the same
- 189 Map of the same
- 190 Map of the same
- 191 Map of the same
- 192 Map of the same
- 193 Map of the same
- 194 Map of the same
- 195 Map of the same
- 196 Map of the same
- 197 Map of the same
- 198 Map of the same
- 199 Map of the same
- 200 Map of the same

**EXHIBIT A**

TRUE NORTH  
Scale: 1 in. = 300 ft.

SUBJECT AREA

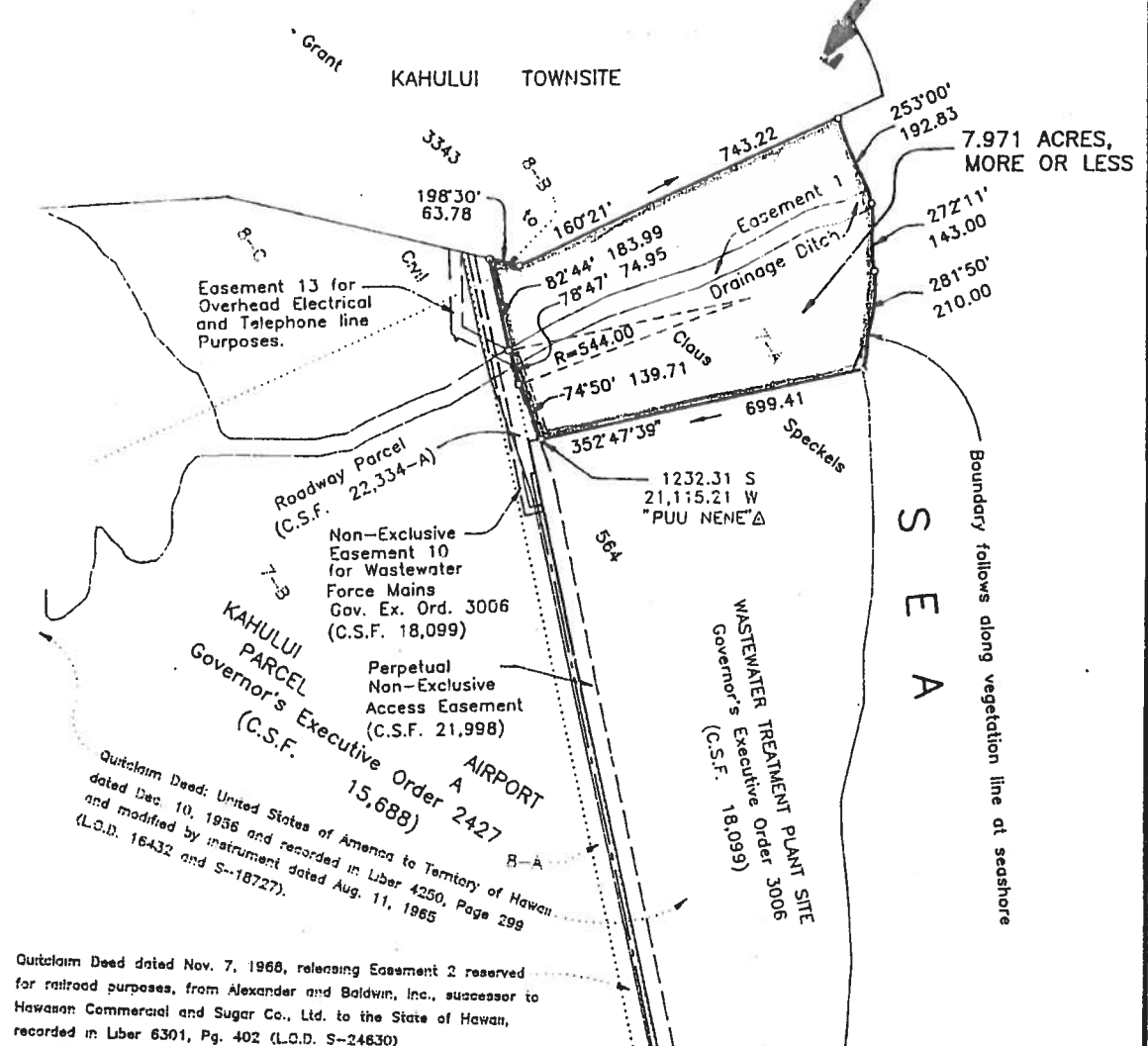

REDUCED  
NOT TO SCALE

PORTION OF GRANT 3343 TO CLAU SPRECKELS

Kahului, Wailuku, Maui, Hawaii

Scale: 1 inch = 300 feet

JOB Ma - 15(94)  
C. BK. 2, Kodani

TAX MAP J-8-01:por 19  
C.S.F. NO. 22,345

SURVEY DIVISION  
DEPARTMENT OF ACCOUNTING AND GENERAL SERVICES  
STATE OF HAWAII

EXHIBIT "B"

G.G. August 17, 1995

NEIL ABERCROMBIE  
GOVERNOR OF HAWAII

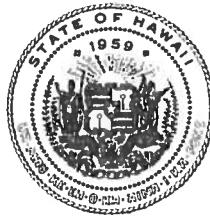

**STATE OF HAWAII**  
**DEPARTMENT OF LAND AND NATURAL RESOURCES**

POST OFFICE BOX 621  
HONOLULU, HAWAII 96809

WILLIAM J. AILA, JR.  
CHAIRPERSON  
BOARD OF LAND AND NATURAL RESOURCES  
COMMISSION ON WATER RESOURCE MANAGEMENT

ESTHER KIA'AINA  
FIRST DEPUTY

WILLIAM M. TAM  
DEPUTY DIRECTOR - WATER

AQUATIC RESOURCES  
BOATING AND OCEAN RECREATION  
BUREAU OF CONVEYANCES  
COMMISSION ON WATER RESOURCE MANAGEMENT  
CONSERVATION AND COASTAL LANDS  
CONSERVATION AND RESOURCES ENFORCEMENT  
ENGINEERING  
FORESTRY AND WILDLIFE  
HISTORIC PRESERVATION  
KAIHOOLAWE ISLAND RESERVE COMMISSION  
LAND  
STATE PARKS

**EXEMPTION NOTIFICATION**

From the preparation of an environmental assessment under the authority of Chapter 343, HRS and Chapter 11-200, HAR

**Project Title:** Issuance of Right-of-Entry Permit to Hawaiian Dredging Construction Company onto Government Lands Encumbered by EO No. 3694 for Temporary Storage Purposes.

**Project Location:** Kahului, Maui; TMK (2) 3-8-001: 019 por.

**Project Description:** Applicant shall use government lands for temporary storage purpose related to the implementation of a County of Maui, Department Environmental Management, Waste Water Division sewer line replacement project. As consideration to the State of Hawaii for the use of Government Lands, the applicant has agreed to perform land maintenance activities in support of Forestry and Wildlife land restoration activities on site at no cost to the State. The value of the proposed land maintenance is estimated to be \$15,000.

**Consulted Parties:** DLNR – Division of Forestry & Wildlife; and the County of Maui, Mayor's Office and Department Environmental Management, Waste Water Division

**Exemption Class No.:** In accordance with the "Exemption List for the State of Hawaii, Department of Land and Natural Resources, as Reviewed and Concurred Upon by the Environmental Council (Docket 91-EX-2, December 4, 1991), the subject request is exempt from the preparation of an environmental assessment pursuant to Exemption Class No.1, "Operations, repairs or maintenance of existing structures, facilities, equipment or topographical features, involving negligible or no expansion or change of use beyond that previously existing [HAR § 11-200-8(a)(1)]."

**Recommendation:** It is recommended that the Board find that the issuance of a Right-of-Entry to Hawaiian Dredging Construction Company will have minimal or no significant effect on the environment and is presumed to be exempt from the preparation of an environmental assessment.

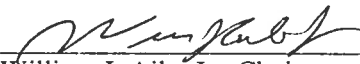
  
\_\_\_\_\_  
William J. Aila, Jr., Chairperson

  
6/10/13  
Date