

STATE OF HAWAII
DEPARTMENT OF LAND AND NATURAL RESOURCES
Land Division
Honolulu, Hawaii 96813

February 28, 2014

Board of Land and Natural Resources
State of Hawaii
Honolulu, Hawaii

PSF#14MD-018

Maui

Issuance of Right-of-Entry Permit to Envisions Entertainment & Productions, Inc., Hawaii Representative for Pyro Spectaculars, Inc. for Aerial Fireworks Display Purposes at Honolua, Lahaina, Maui, Tax Map Key:(2) 4-2-004: seaward of 015 and 016.

APPLICANT:

Envisions Entertainment & Productions, Inc. a Hawaii representative for Pyro Spectaculars, Inc. whose business and mailing address is 381 Hukuli'I Place, Suite #3, Kihei, Hawaii 96753.

LEGAL REFERENCE:

Sections 171-55, Hawaii Revised Statutes, as amended.

LOCATION:

Portion of Government lands of Honolua, Lahaina, Maui identified by Tax Map Key: (2) 4-2-004: seaward of 015 and 016, as shown on the attached Tax map labeled Exhibit (A). Also, refer to the attached map of the subject area, which was provided by the applicant labeled Exhibit (B).

AREA:

Firing Site: 1,000 square feet, more or less.
Safety Firing Zone During Display: Radius of 200 feet.

ZONING:

State Land Use District: Conservation

TRUST LAND STATUS:

Section 5(b) lands of the Hawaii Admission Act
DHHL 30% entitlement lands pursuant to the Hawaii State constitution: YES NO

CURRENT USE STATUS:

Vacant and unencumbered.

CHARACTER OF USE:

Aerial Fireworks Display

TERM:

From 9:00 a.m. to 11:55 p.m. on March 9, 2014.
(firing window from 9:50 p.m. to 10:00 p.m.)

RENTAL:

Firing Site Area - Area of requested use is 1,000 square feet.
\$100.00 (Rental based on \$.10 per square feet per day).

Safety Firing Zone - \$500.00 (Flat fee when area exceeds 5,000 sq. ft. and duration is less than one hour).

Total Fee: \$600.00

COLLATERAL SECURITY DEPOSIT:

None

CHAPTER 343 - ENVIRONMENTAL ASSESSMENT:

In accordance with Hawaii Administrative Rule Section 11-200-8(a)(1)(4) and the Exemption List for the Department of Land and Natural Resources approved by the Environmental Council and dated December 4, 1991, the subject request is exempt from the preparation of an environmental assessment pursuant to Exemption Class No. 1, that states "Operations, repairs or maintenance of existing structures, facilities, equipment, or topographical features, involving negligible or no expansion or change of use beyond that previously existing" and Class No. 4, that states "Minor alteration in the conditions of land, water, or vegetation."

DCCA VERIFICATION:

Place of business registration confirmed:	YES <u>x</u>	NO <u>__</u>
Registered business name confirmed:	YES <u>x</u>	NO <u>__</u>
Applicant in good standing confirmed:	YES <u>x</u>	NO <u>__</u>

REMARKS:

Envisions Entertainment & Productions, Inc., Hawaii Representative for Pyro Spectaculars, Inc. is requesting a right-of-entry permit to perform a fireworks display as part of a private program on March 9, 2014. Set up will start at 9:00 a.m. and breakdown by 11:55 p.m. The fireworks display will run for approximately 10 minutes between the hours of 9:50 p.m. and 10:00 p.m.

The proposed activity is of a similar type and scope for fireworks display activities that historically occurred and continues to occur on this and other beach areas across the State. Such activities have resulted in no known significant impacts, whether immediate or cumulative, to the natural, environmental and/or cultural resources in the area. As such staff believes that the proposed event/use would involve negligible or no expansion or change in use of the subject area beyond that previously existing.

Pursuant to the authority delegated by the Board on September 28, 2001 (D-4), right-of-entry permits were issued for fireworks display in the past.

After discussion about different types of commercial activities and any associated requirements, staff brings the request to the Board for disposition. The requested disposition could be in form of a Right-of-Entry permit.

Applicant has not had a lease, permit, easement or other disposition of State lands terminated within the past five years due to non-compliance with such terms and conditions.

In the past, Applicant was only charged for the area of the firing site, which is 1000 square feet (or a charge of \$100.00). But to conduct a display, Applicant needs to exclude the public from a much larger area extending for a radius of approximately 200 feet from the firing site. This safety zone area is located on unencumbered beach and submerged lands. If the daily rent for commercial rights-of-entry were applied to the safety zone, the charge per event would be cost prohibitive for fireworks displays. The exclusion of the public is necessary for their safety but also poses a substantial interference with public use of the beach. Accordingly, as a compromise, staff is recommending that an additional charge of \$500 be imposed to cover Applicant's exclusive use of safety zone around the firing site.

No comments were solicited from government or community agencies.

Mr. Clifford Naeole, Cultural Advisor for The Ritz-Carlton, Kapalua Hotel, staff has recommended that the following conditions must be complied with to prevent any potential negative impacts to the nearby Honokahua Preservation Site:

1. There will be no entry or trespass onto the Honokahua Preservation Site at any time by the fireworks staff members and/or guests. Security will be provided by the Ritz-Carlton Hotel at the preservation site to prevent any unauthorized uses of the area.
2. Envisions Entertainment & Productions, Inc. the Hawaii, representative for Pyro Spectaculars Inc. will set up their control boxes on the Honolulu side (north end) of The Beach House Restaurant and D.T. Fleming Beach, thus steering clear of the Honokahua Preservation Site.
3. If any fallout/debris from the fireworks display should make it to the Honokahua Preservation Site, it will be cleared at the start of the next day by The Ritz-Carlton, Kapalua Hotel's maintenance staff. Presently the hotel maintenance staff is responsible for landscaping and caring for the entire preservation site.

RECOMMENDATION: That the Board:

1. Declare that, after considering the potential effects of the proposed disposition as provided by Chapter 343, HRS, and Chapter 11-200, HAR, this project will probably have minimal or no significant effect on the environment and is therefore exempt from the preparation of an environmental assessment.
2. Authorize the issuance of a Right-of-Entry Permit to Envisions Entertainment & Productions, Inc. the Hawaii, representative for Pyro Spectaculars Inc. covering the subject area for aerial fireworks display purposes under the terms and conditions cited above, which are by this reference incorporated herein and further subject to the following:
 - a. The standard terms and conditions of the most current Right-of-Entry permit form, as may be amended from time to time;
 - b. There will be no entry or trespass onto the Honokahua Preservation Site at any time by the fireworks staff members and/or guests. Security will be provided by The Ritz-Carlton Hotel at the preservation site to prevent any unauthorized uses of the area.
 - c. Envisions Entertainment & Productions, Inc. the Hawaii, representative for Pyro Spectaculars Inc. will set up their control boxes on the Honolulu side (north end) of The Beach House Restaurant and D.T. Fleming Beach, thus steering clear of the Honokahua Preservation Site.
 - d. If any fallout/debris from the fireworks display should make it to the Honokahua Preservation Site, it will be cleared at the start of the next day by

The Ritz-Carlton, Kapalua Hotel's maintenance staff. Presently the hotel maintenance staff is responsible for landscaping and caring for the entire preservation site.

- e. Such other terms and conditions as may be prescribed by the Chairperson to best serve the interests of the State.

Respectfully Submitted,



Daniel Ornellas, District Land Agent

APPROVED FOR SUBMITTAL:



William J Aila Jr., Chairperson





STATE OF HAWAII
DEPARTMENT OF LAND AND NATURAL RESOURCES
LAND DIVISION

POST OFFICE BOX 621
HONOLULU, HAWAII 96809

February 28, 2014

EXEMPTION NOTIFICATION

regarding the preparation of an environmental assessment pursuant to Chapter 343, HRS and Chapter 11-200, HAR

Project Title: Envisions Entertainment & Productions, Inc. for Pyro Spectaculars, Inc.

Project / Reference No.: PSF# 14MD-018

Project Location: Honolua, Lahaina, Maui, Hawaii
TMK: (2) 4-2-004: Seaward of 015 and 016

Project Description: Aerial Fireworks Display

Chap. 343 Trigger(s): Use of State Land

Exemption Class: In accordance with Hawaii Administrative Rule Section 11-200-8(a)(1)(4) and the Exemption List for the Department of Land and Natural Resources approved by the Environmental Council and dated December 4, 1991, the subject request is exempt from the preparation of an environmental assessment pursuant to Exemption Class No. 1, that states "Operations, repairs or maintenance of existing structures, facilities, equipment, or topographical features, involving negligible or no expansion or change of use beyond that previously existing" and Class No. 4, that states "Minor alteration in the conditions of land, water, or vegetation."

Consulted Parties: Mr. Clifford Naeole, Cultural Advisor, The Ritz-Carlton Kapalua.

Recommendation: It is anticipated this project will probably have minimal or no significant effect on the environment and is presumed to be exempt from the preparation of an environmental assessment.



William J. Aila Jr., Chairperson



Date

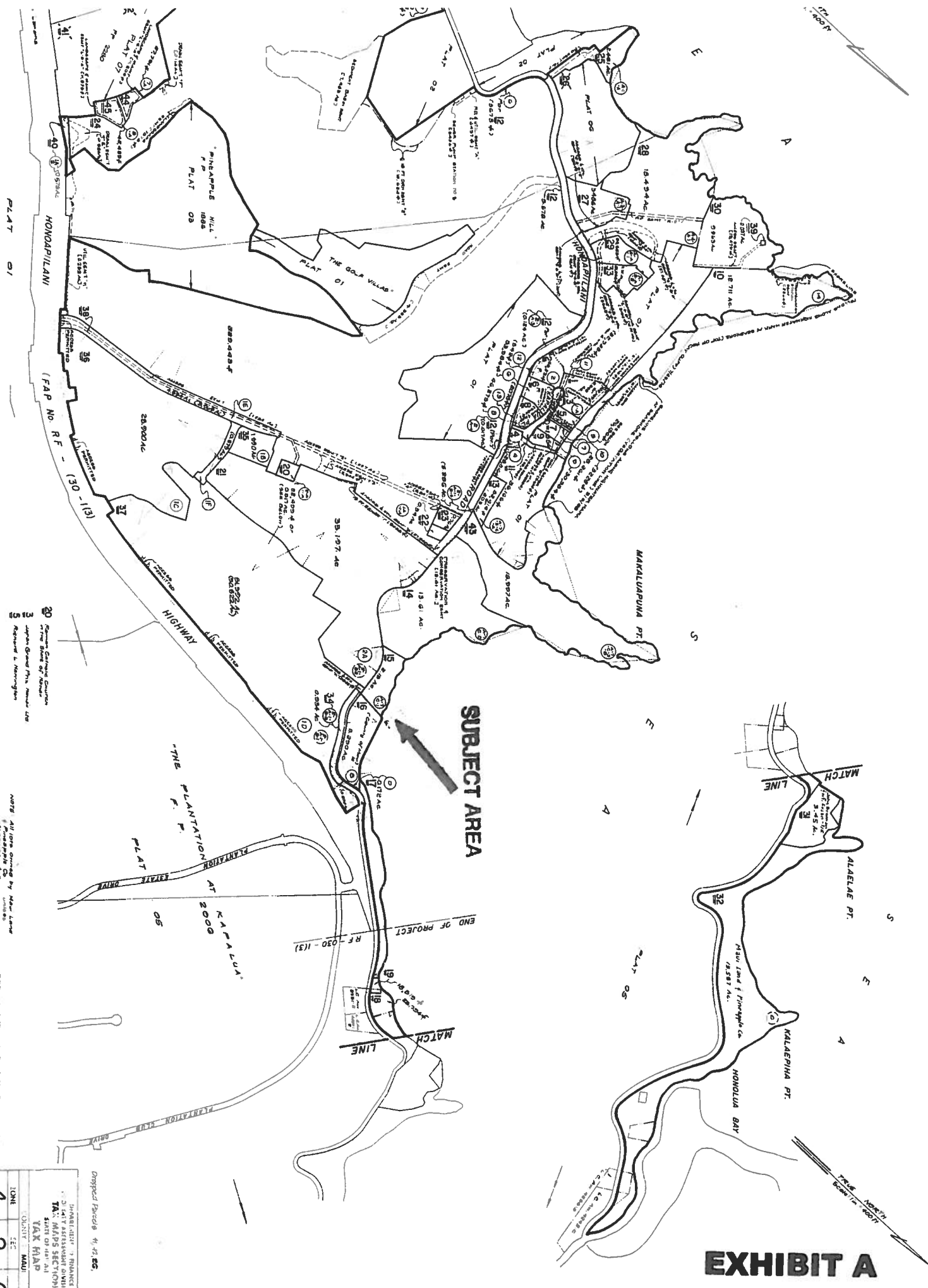

EXHIBIT A

SUBJECT AREA

Dropped Parcel 4, 12, 25.

4	2	0
IONE	SEC	BLK
COUNTY: MAUI		
TAX MAP SECTION		
TAX MAP		
HAWAIIAN REFINANCE		
2. 50% INTEREST DIVIDEND		
3. 50% INTEREST DIVIDEND		
4. 50% INTEREST DIVIDEND		
5. 50% INTEREST DIVIDEND		
6. 50% INTEREST DIVIDEND		
7. 50% INTEREST DIVIDEND		
8. 50% INTEREST DIVIDEND		
9. 50% INTEREST DIVIDEND		
10. 50% INTEREST DIVIDEND		
11. 50% INTEREST DIVIDEND		
12. 50% INTEREST DIVIDEND		
13. 50% INTEREST DIVIDEND		
14. 50% INTEREST DIVIDEND		
15. 50% INTEREST DIVIDEND		
16. 50% INTEREST DIVIDEND		
17. 50% INTEREST DIVIDEND		
18. 50% INTEREST DIVIDEND		
19. 50% INTEREST DIVIDEND		
20. 50% INTEREST DIVIDEND		
21. 50% INTEREST DIVIDEND		
22. 50% INTEREST DIVIDEND		
23. 50% INTEREST DIVIDEND		
24. 50% INTEREST DIVIDEND		
25. 50% INTEREST DIVIDEND		
26. 50% INTEREST DIVIDEND		
27. 50% INTEREST DIVIDEND		
28. 50% INTEREST DIVIDEND		
29. 50% INTEREST DIVIDEND		
30. 50% INTEREST DIVIDEND		
31. 50% INTEREST DIVIDEND		
32. 50% INTEREST DIVIDEND		
33. 50% INTEREST DIVIDEND		
34. 50% INTEREST DIVIDEND		
35. 50% INTEREST DIVIDEND		
36. 50% INTEREST DIVIDEND		
37. 50% INTEREST DIVIDEND		
38. 50% INTEREST DIVIDEND		
39. 50% INTEREST DIVIDEND		
40. 50% INTEREST DIVIDEND		
41. 50% INTEREST DIVIDEND		
42. 50% INTEREST DIVIDEND		
43. 50% INTEREST DIVIDEND		
44. 50% INTEREST DIVIDEND		
45. 50% INTEREST DIVIDEND		
46. 50% INTEREST DIVIDEND		
47. 50% INTEREST DIVIDEND		
48. 50% INTEREST DIVIDEND		
49. 50% INTEREST DIVIDEND		
50. 50% INTEREST DIVIDEND		
51. 50% INTEREST DIVIDEND		
52. 50% INTEREST DIVIDEND		
53. 50% INTEREST DIVIDEND		
54. 50% INTEREST DIVIDEND		
55. 50% INTEREST DIVIDEND		
56. 50% INTEREST DIVIDEND		
57. 50% INTEREST DIVIDEND		
58. 50% INTEREST DIVIDEND		
59. 50% INTEREST DIVIDEND		
60. 50% INTEREST DIVIDEND		
61. 50% INTEREST DIVIDEND		
62. 50% INTEREST DIVIDEND		
63. 50% INTEREST DIVIDEND		
64. 50% INTEREST DIVIDEND		
65. 50% INTEREST DIVIDEND		
66. 50% INTEREST DIVIDEND		
67. 50% INTEREST DIVIDEND		
68. 50% INTEREST DIVIDEND		
69. 50% INTEREST DIVIDEND		
70. 50% INTEREST DIVIDEND		
71. 50% INTEREST DIVIDEND		
72. 50% INTEREST DIVIDEND		
73. 50% INTEREST DIVIDEND		
74. 50% INTEREST DIVIDEND		
75. 50% INTEREST DIVIDEND		
76. 50% INTEREST DIVIDEND		
77. 50% INTEREST DIVIDEND		
78. 50% INTEREST DIVIDEND		
79. 50% INTEREST DIVIDEND		
80. 50% INTEREST DIVIDEND		
81. 50% INTEREST DIVIDEND		
82. 50% INTEREST DIVIDEND		
83. 50% INTEREST DIVIDEND		
84. 50% INTEREST DIVIDEND		
85. 50% INTEREST DIVIDEND		
86. 50% INTEREST DIVIDEND		
87. 50% INTEREST DIVIDEND		
88. 50% INTEREST DIVIDEND		
89. 50% INTEREST DIVIDEND		
90. 50% INTEREST DIVIDEND		
91. 50% INTEREST DIVIDEND		
92. 50% INTEREST DIVIDEND		
93. 50% INTEREST DIVIDEND		
94. 50% INTEREST DIVIDEND		
95. 50% INTEREST DIVIDEND		
96. 50% INTEREST DIVIDEND		
97. 50% INTEREST DIVIDEND		
98. 50% INTEREST DIVIDEND		
99. 50% INTEREST DIVIDEND		
100. 50% INTEREST DIVIDEND		

NOTE: All lots owned by New Luma Development Co. or its subsidiaries.

708 P. 1. "DRY ASSEMBLING AUCTION"
SUBJECT: O CHA. 101.

SCALE: 1 IN. = 400 FT.

