



STATE OF HAWAII
DEPARTMENT OF TRANSPORTATION
869 PUNCHBOWL STREET
HONOLULU, HAWAII 96813-5097

GLENN M. OKIMOTO
DIRECTOR

Deputy Directors
FORD N. FUCHIGAMI
RANDY GRUNE
AUDREY HIDANO
JADINE URASAKI

IN REPLY REFER TO:

Board of Land and
Natural Resources
State of Hawaii
Honolulu, Hawaii

ISSUANCE OF A REVOCABLE PERMIT
HAWAIIAN AIRLINES INC. (TICKET COUNTER AND BAGGAGE MAKE-UP)
MOLOKAI AIRPORT
TAX MAP KEY: (2) 5-2-04: PORTION OF 8 MOLOKAI

LEGAL REFERENCE:

Subsection 171-11 and 171-55, Hawaii Revised Statutes

APPLICANT:

Hawaiian Airlines Inc. (HAL) whose business address is P.O. Box 29906 Honolulu, HI 96819

LOCATION AND TAX MAP KEY:

Portion of Molokai Airport (MKK), Hoolehua, Island of Molokai, identified by Tax Map Key: 2nd Division, 5-2-04: Portion of 8

AREA:

Building/Room No. 301-110A, containing an area of approximately 148 square feet; Building/Room No. 301-110B, containing an area of approximately 70 square feet; and Area/Space No. 611-102, containing an area of approximately 404 square feet, all as shown and delineated on the attached map labeled Exhibit "A"

ZONING:

State Land Use: Agricultural
County: Interim Zoning Provisions of the Maui County Zoning Code

BLNR- ISSUANCE OF A REVOCABLE PERMIT
HAWAIIAN AIRLINES INC.
Page 2

LAND TITLE STATUS:

Section 5(b), Hawaii Admissions Act - Ceded
DHHL, 30% entitlement lands Yes _____ No X

CURRENT USE STATUS:

Airport purposes

CHARACTER OF USE:

Ticket counter and baggage make-up use

COMMENCEMENT DATE:

Upon complete execution of the revocable permit

MONTHLY RENTAL:

\$496.00

SECURITY DEPOSIT:

\$1,488.00

HOLDOVER TENANCY:

\$16.53

DCCA VERIFICATION:

Place of business registration confirmed:	YES <u>X</u>	NO _____
Registered business name confirmed:	YES <u>X</u>	NO _____
Good standing confirmed:	YES <u>X</u>	NO _____

CHAPTER 343, HRS - ENVIRONMENTAL ASSESSMENT:

Pursuant to Section 11-200-8(a), Environmental Impact Statement Rules of the Department of Health, State of Hawaii, this disposition is exempt from requirements regarding preparation of an environmental assessment, negative declaration, or

BLNR- ISSUANCE OF A REVOCABLE PERMIT
HAWAIIAN AIRLINES INC.
Page 3

environmental impact statement as required by Chapter 343, Hawaii Revised Statutes, as amended, relating to Environmental Impact Statements, because the proposed action falls within Exemption Class #1, Comprehensive Exemption List for the State of Hawaii, Department of Transportation, dated November 15, 2000, as approved by the Environmental Quality Council. Exemption Class #1 covers operations, repairs, or maintenance of existing structures, facilities, equipment, or topographical features involving negligible or no expansion or change of use beyond that previously existing.

REMARKS:

The DOT has no objections to HAL's request and therefore, in accordance with Sections 171-11 and 171-55, HRS, relating to Public Purposes and Permits respectively, the DOT proposes to issue a month-to-month revocable permit to HAL, Building/Room No. 301-110A, -110B, and Area/Space 611-102 for ticket counters and baggage make-up use, respectively, at MKK

RECOMMENDATION:

That the Board authorizes the Department of Transportation to issue a revocable permit to HAL, subject to: (1) terms and conditions herein outlined, which are by reference incorporated herein; (2) such other terms and conditions as may be prescribed by the Director of Transportation to best serve the interests of the State

Respectfully submitted,

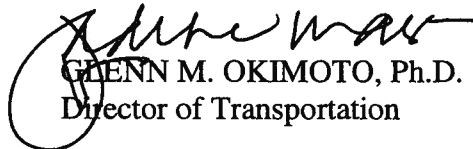
GLENN M. OKIMOTO, Ph.D.
Director of Transportation

APPROVED FOR SUBMITTAL:

WILLIAM J. AILA, JR.
Chairperson and Member

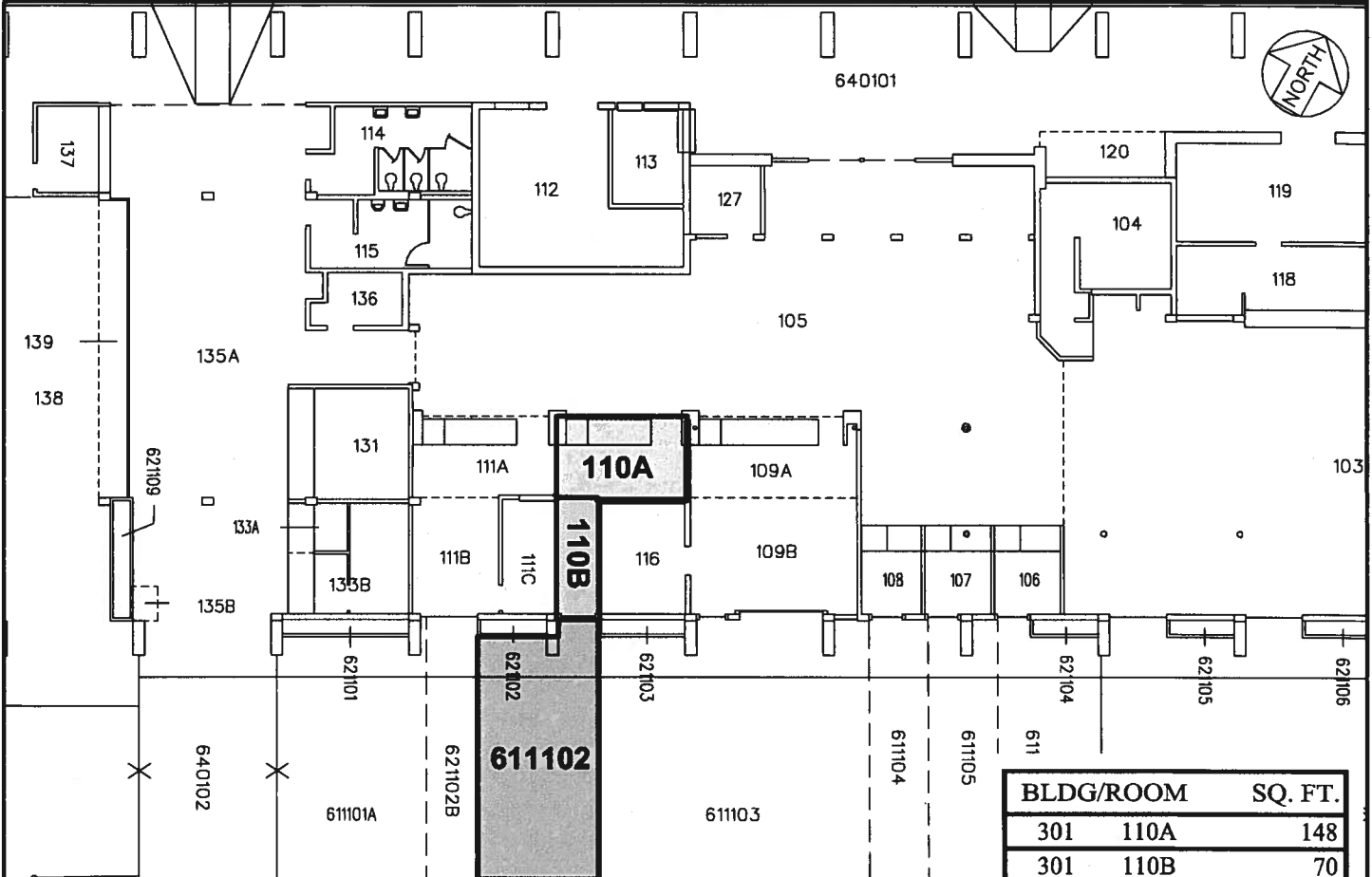
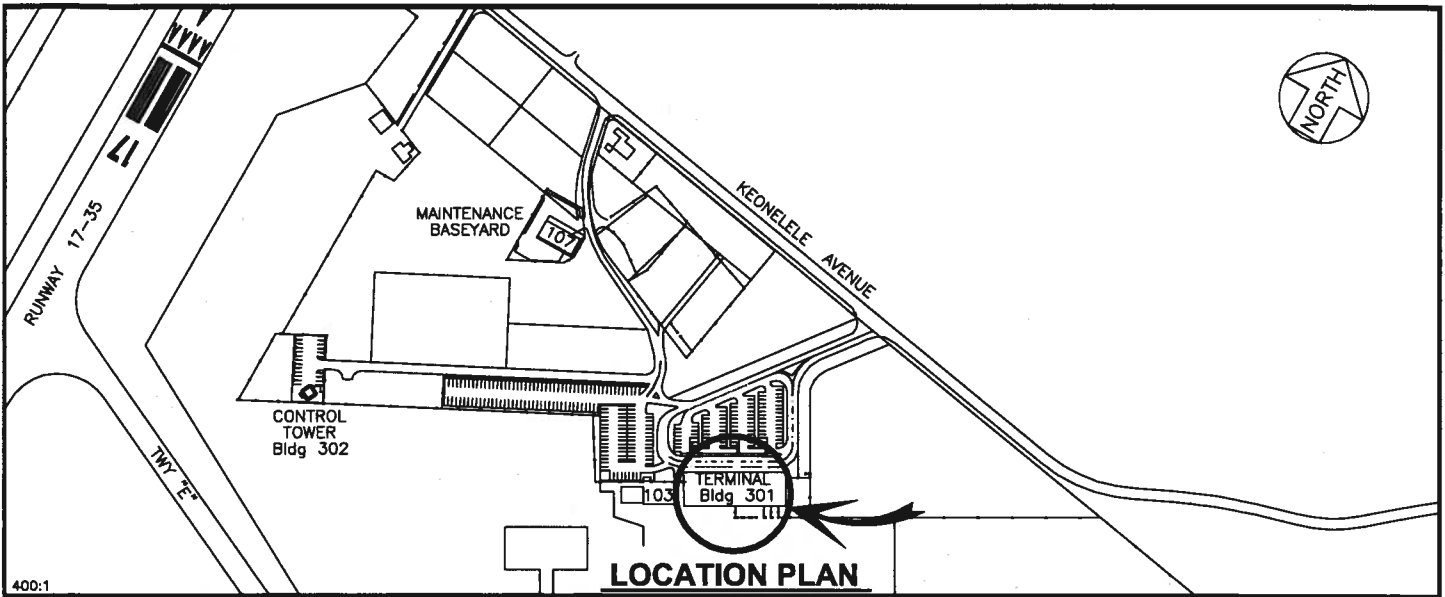

BLDG/ROOM	SQ. FT.
301 110A	148
301 110B	70

AREA/SPACE	SQ. FT.
611 102	404

BLDG 301

SCALE: 1" = 20' 501101

DATE : EXHIBIT: **A**



HAWAIIAN AIRLINES INC -
SWFC-POST

BUILDING 301
TERMINAL BLDG
GROUND LEVEL

301110A
301110B
611102
PLATS A1, 33

MOLOKAI AIRPORT

N:\AIRPORTS\MKK_Moloka\CAD\PM\mkk_611-102-01.dwg