

NEIL ABERCROMBIE
GOVERNOR



STATE OF HAWAII
DEPARTMENT OF TRANSPORTATION
869 PUNCHBOWL STREET
HONOLULU, HAWAII 96813-5097

FORD N. FUCHIGAMI
INTERIM DIRECTOR

Deputy Directors
RANDY GRUNE
AUDREY HIDANO
JADINE URASAKI
ROSS HIGASHI

IN REPLY REFER TO:

Board of Land and
Natural Resources
State of Hawaii
Honolulu, Hawaii

ISSUANCE OF A REVOCABLE PERMIT FOR
COMMERCIAL HELICOPTER OPERATIONS
SUNSHINE HELICPTERS, INC., KAHULUI AIRPORT
TAX MAP KEY: (2) 3-8-01: PORTION OF 19

MAUI

REQUEST:

Issuance of a Revocable Permit to Sunshine Helicopters, Inc. at Kahului
Airport.

LEGAL REFERENCE:

Sections 171-11 and 171-55, Hawaii Revised Statutes

APPLICANT:

Sunshine Helicopters, Inc. (SHI), whose business address is
P.O. Box 126 Puunene, Hawaii 96784-0126.

LOCATION AND TAX MAP KEY:

Portion of Kahului Airport (OGG), Kahului, Island of Maui, identified by Tax Map Key:
2nd Division, 3-8-01: Portion of 19

AREA:

Building/Room No. 236-100, containing an area of approximately 3,100 square feet; and
Area/Space No. 517-107, containing an area of approximately 6,900 square feet, all
as shown on the attached Exhibit "A".

ZONING:

State Land Use District: Urban
County of Maui: Airport

ITEM M-11

BLNR – ISSUANCE OF A REVOCABLE PERMIT
FOR COMMERCIAL HELICOPTER OPERATIONS
SUNSHINE HELICOPTERS, INC.

Page 2

LAND TITLE STATUS:

Section 5(a) lands of the Hawaii Admission Act: Non-Ceded
DHHL 30% entitlement lands pursuant to Hawaii Admission Act YES ___ NO X

CURRENT USE STATUS:

Airport and aeronautical purposes

CHARACTER OF USE:

Commercial helicopter operations

COMMENCEMENT DATE:

Upon complete execution of the revocable permit

MONTHLY RENTAL:

\$5,859.25

SECURITY DEPOSIT:

\$17,577.75

HOLDOVER TENANCY:

\$195.31

DCCA VERIFICATION:

Place of business registration confirmed:	YES <u>X</u>	NO _____
Registered business name confirmed:	YES <u>X</u>	NO _____
Good standing confirmed:	YES <u>X</u>	NO _____

CHAPTER 343, HRS - ENVIRONMENTAL ASSESSMENT:

Pursuant to Section 11-200-8(a), Environmental Impact Statement Rules of the Department of Health, State of Hawaii, this disposition is exempt from requirements regarding preparation of an environmental assessment, negative declaration, or environmental impact statement as required by Chapter 343, Hawaii Revised Statutes, as amended, relating to Environmental Impact Statements, because the proposed action falls

**BLNR – ISSUANCE OF A REVOCABLE PERMIT
FOR COMMERCIAL HELICOPTER OPERATIONS
SUNSHINE HELICOPTERS, INC.**

Page 3

within Exemption Class #1, Comprehensive Exemption List for the State of Hawaii, Department of Transportation, dated November 15, 2000, as approved by the Environmental Quality Council. Exemption Class #1 covers operations, repairs, or maintenance of existing structures, facilities, equipment, or topographical features involving negligible or no expansion or change of use beyond that previously existing.

REMARKS:

The Department of Transportation (DOT) has no objections to SHI's request and therefore, in accordance with Sections 171-11 and 171-55, HRS, relating to Public Purposes and Permits, respectively and therefore, the DOT proposes to issue a month-to-month revocable permit to SHI, Bldg/Room No. 236-100 and Area/Space No. 517-107 for commercial helicopter operations at OGG.

RECOMMENDATION:

That the Board authorize the Department of Transportation to issue a month-to-month revocable permit to SHI, subject to: (1) terms and conditions herein outlined, which are by reference incorporated herein; and (2) such additional terms and conditions as may be prescribed by the Director of Transportation to best serve the interests of the State.

Respectfully submitted,

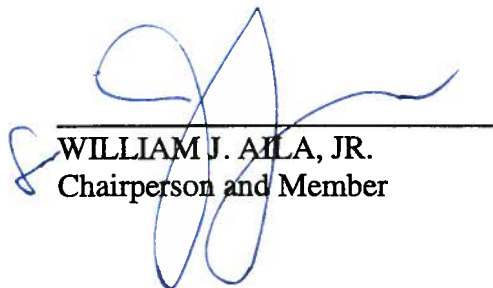

FORD N. FUCHIGAMI
Interim Director of Transportation

APPROVED FOR SUBMITTAL:

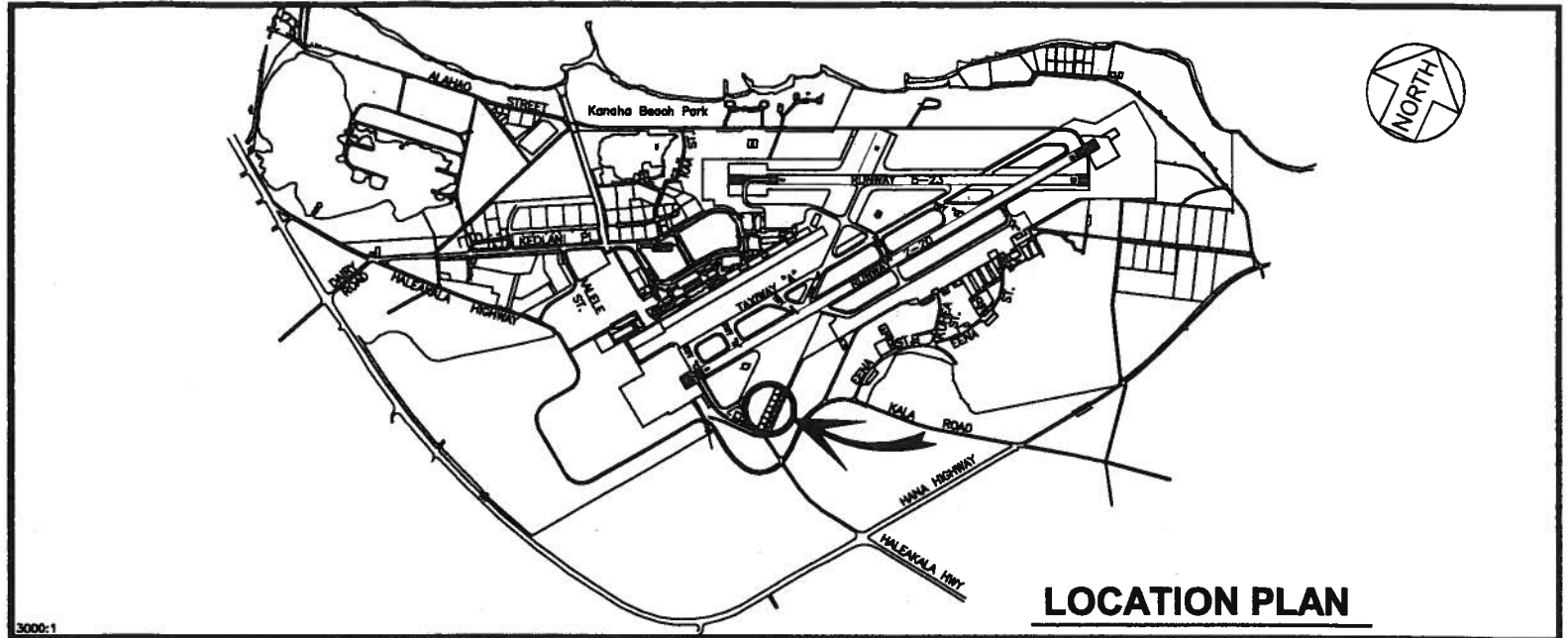
WILLIAM J. AILA, JR.
Chairperson and Member

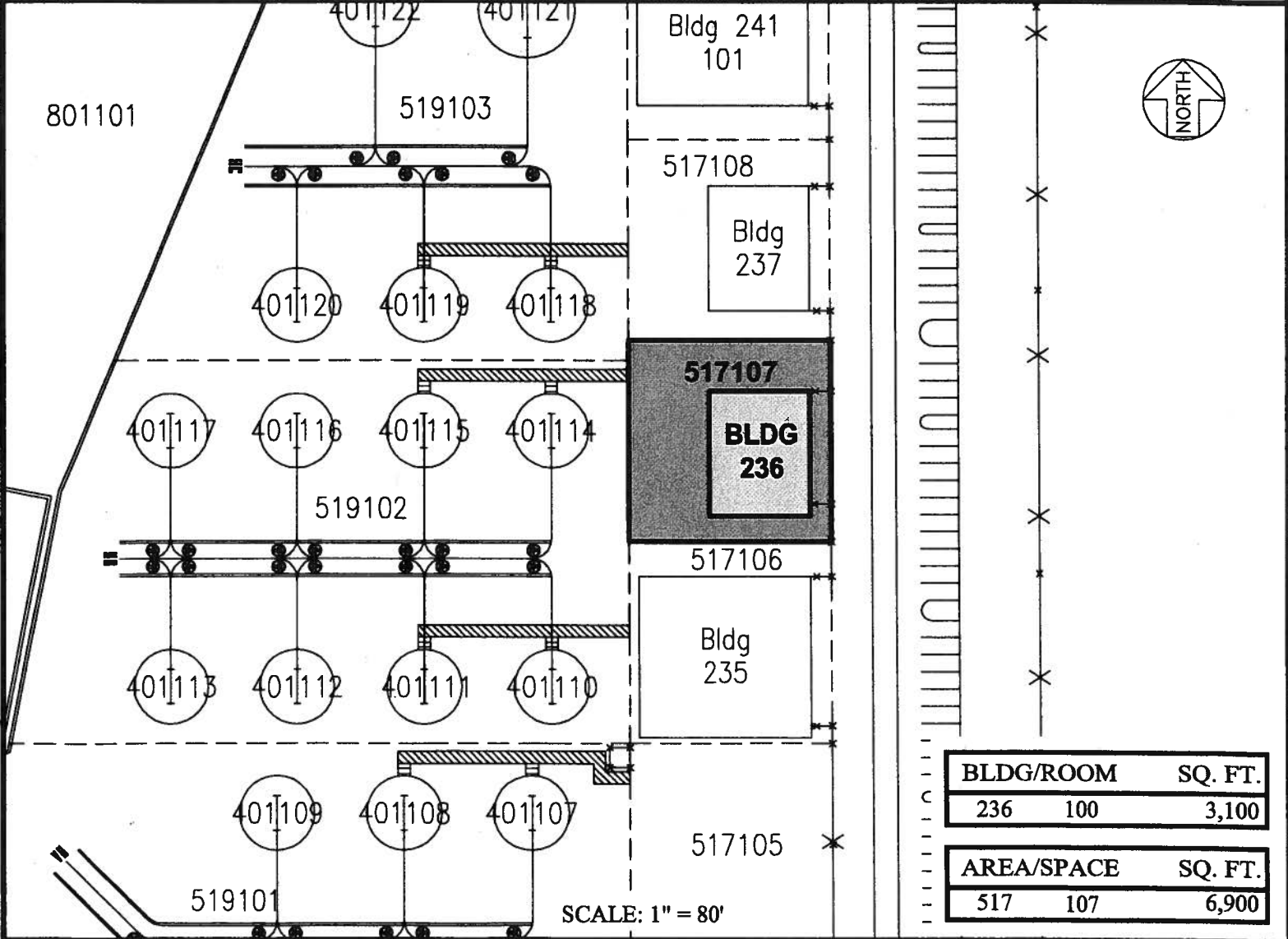

LOCATION PLAN



BLDG/ROOM	SQ. FT.
236 100	3,100
AREA/SPACE	SQ. FT.
517 107	6,900

RP-8184

DATE : MAY 2014

EXHIBIT: **A**



SUNSHINE HELICOPTERS, INC.

**BUILDING 236
EAST RAMP AREA**

**236100
PLAT 46**