

STATE OF HAWAII
DEPARTMENT OF LAND AND NATURAL RESOURCES
Land Division
Honolulu, Hawaii 96813

August 22, 2014

Board of Land and Natural Resources
State of Hawaii
Honolulu, Hawaii

PSF No.: 14MD-127

Maui

Issuance of Right-of-Entry Permit to Olowalu Elua Associates LLC for Clean-up and Maintenance Purposes of State Unencumbered Land within the Olowalu Beach Reserve at Olowalu, Lahaina, Maui, Tax Map Key: (2) 4-8-003:003.

APPLICANT:

Olowalu Elua Associates LLC, a Domestic Limited Liability Company.

LEGAL REFERENCE:

Sections 171-55, Hawaii Revised Statutes, as amended.

LOCATION:

Portion of Government lands of Olowalu situated at Lahaina, Maui, identified by Tax Map Key: (2) 4-8-003:003, as shown on the attached map labeled Exhibit A.

AREA:

.62 acres, more or less.

ZONING:

State Land Use District: Conservation (Limited sub-zone)

TRUST LAND STATUS:

Section 5(b) lands of the Hawaii Admission Act

DHHL 30% entitlement lands pursuant to the Hawaii State Constitution: NO

DHHL 30% entitlement lands pursuant to the Hawaii State Constitution: NO

CURRENT USE STATUS:

Unencumbered State Beach Reserve

CHARACTER OF USE:

Clean-up and maintenance purposes.

TERM OF RIGHT-OF-ENTRY:

The Right-of-Entry Permit shall be for a term of Six (6) months from September 1, 2014, through February 28, 2015.

CONSIDERATION:

Gratis.

CHAPTER 343 - ENVIRONMENTAL ASSESSMENT:

In accordance with Chapter 343, Hawaii Revised Statutes (HRS), as amended, and Hawaii Administrative Rules, Title 11, Department of Health, Chapter 200, Environmental Impact Statement Rules, Subchapter 8, 11-200-8(a)(1), Operations, repairs, or maintenance of existing structures, facilities, equipment, or topographical features, involving negligible or no expansion or change of use beyond previously existing, the proposed use is exempt.

DCCA VERIFICATION:

Place of business registration confirmed:	YES <u>x</u>	NO <u>__</u>
Registered business name confirmed:	YES <u>x</u>	NO <u>__</u>
Applicant in good standing confirmed:	YES <u>x</u>	NO <u>__</u>

APPLICANT REQUIREMENTS:

Applicant shall be required to:

- 1) Industry standard Best Management Practices shall be employed to minimize impacts to the coastal resources;
- 2) Contact the Maui branch of the State Historic Preservation Division to verify that there are no registered historic sites on the subject parcel prior to work being conducted. Applicant shall also monitor the project area to

- 3) assure that no previously unidentified sites are damaged. Maintain standard insurance requirements related to use of government lands throughout the term of this Right-of-Entry permit.

REMARKS:

The applicant is requesting a right-of-entry permit for maintenance purposes of a portion of government land within the Olowalu beach reserve. At present the area is heavily overgrown and there is a large amount of kiawe debris and thickets creating fire hazards and other nuisance concerns. Larger, healthier mature kiawe trees will be maintained in order to preserve a natural setting of the beach reserve. The proposed work will include trimming of underbrush, and selective clearing of noxious weeds and invasive trees such as Opiuma and Kiawe, to include the removal of miscellaneous trash found in the area.

The primary purpose of this project is to enhance lateral public access along the beach reserve in close proximity to the shoreline. Over the years, Olowalu Elua Associates has worked on similar projects in the area and have received a positive response from the general public and community, as the completed work has resulted in a clean and accessible open space for the benefit of all.

Staff has consulted with the Office of Conservation and Coastal Lands with regards to the proposed project and has been advised that a permit would not be required per Hawaii Administrative Rule 13-5-22 (P-4) (A-1) which states: "Removal of invasive species including chemical and mechanical control methods, not to exceed one acre, in accordance with state and federal laws and regulation, for the purpose of protecting, preserving, or enhancing native species native habitat, or native ecosystem functions that results in no, or only minor ground disturbance. The department or board reserves the right to require site plan approval, departmental or board approval if it is determined that the proposed action may cause significant negative secondary impacts on natural or cultural resources, or the surrounding community. Any replanting shall be appropriate to the site location and shall give preference to plant materials that are endemic or indigenous to the State.

Staff is recommending gratis for this permit. The project will enhance the subject state land area and provide for improved public access and use at no expense to the State.

RECOMMENDATION: That the Board

1. Declare that, after considering the potential effects of the proposed disposition as provided by Chapter 343, HRS, and Chapter 11-200, HAR, this project will probably have minimal or no significant effect on the environment and is therefore exempt from the preparation of an environmental assessment.

2. Authorize the issuance of a right-of-entry permit to Olowalu Elua Associates LLC covering the subject area under the terms and conditions cited above, which are by this reference incorporated herein and further subject to the following:
 - A. The standard terms and conditions of the most current right-of-entry permit form, as may be amended from time to time;
 - B. Such other terms and conditions as may be prescribed by the Chairperson to best serve the interests of the State.

Respectfully Submitted,



Daniel Ornellas
District Land Agent

APPROVED FOR SUBMITTAL:

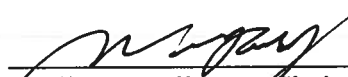

William J. Aila, Jr., Chairperson

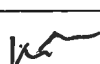



STATE OF HAWAII
DEPARTMENT OF LAND AND NATURAL RESOURCES
LAND DIVISION

POST OFFICE BOX 621
HONOLULU, HAWAII 96809

August 22, 2014

EXEMPTION NOTIFICATION

regarding the preparation of an environmental assessment pursuant to Chapter 343, HRS and Chapter 11-200, HAR

Project Title: Issuance of Right-of-Entry Permit to Olowalu Elua Associates LLC for Clean-up and Maintenance Purposes of State Unencumbered Land within the Olowalu Beach Reserve.

Project / Reference No.: PSF No. 14MD-127

Project Location: Olowalu, Lahaina, Maui, Hawaii, TMK: (2) 4-8-003:003

Project Description: Issuance of a Right-of-Entry permit for work which will include trimming of underbrush, and selective clearing of noxious weeds and invasive trees such as Opiuma and Kiawe, to include the removal of miscellaneous trash found in the area.

Chap. 343 Trigger(s): Use of State Lands in Conservation District (Shoreline)

Exemption Class No. and Description: In accordance with Chapter 343, Hawaii Revised Statutes (HRS), as amended, and Hawaii Administrative Rules, Title 11, Department of Health, Chapter 200, Environmental Impact Statement Rules, Subchapter 8, 11-200-8(a)(1), Operations, repairs, or maintenance of existing structures, facilities, equipment, or topographical features, involving negligible or no expansion or change of use beyond previously existing, the proposed use is exempt.

Consulted Parties: The Office of Conservation and Coastal Lands was consulted as a source authority having jurisdiction or expertise in this matter, and concurs that the exemption identified above is applicable to and appropriate for the proposed project.

Recommendation:

It is anticipated this project will probably have minimal or no significant effect on the environment and is presumed to be exempt from the preparation of an environmental assessment.



William J. Aila Jr., Chairperson 



Date

PIONEER HILL PLANTATION, OLOAHUA, MAUI.

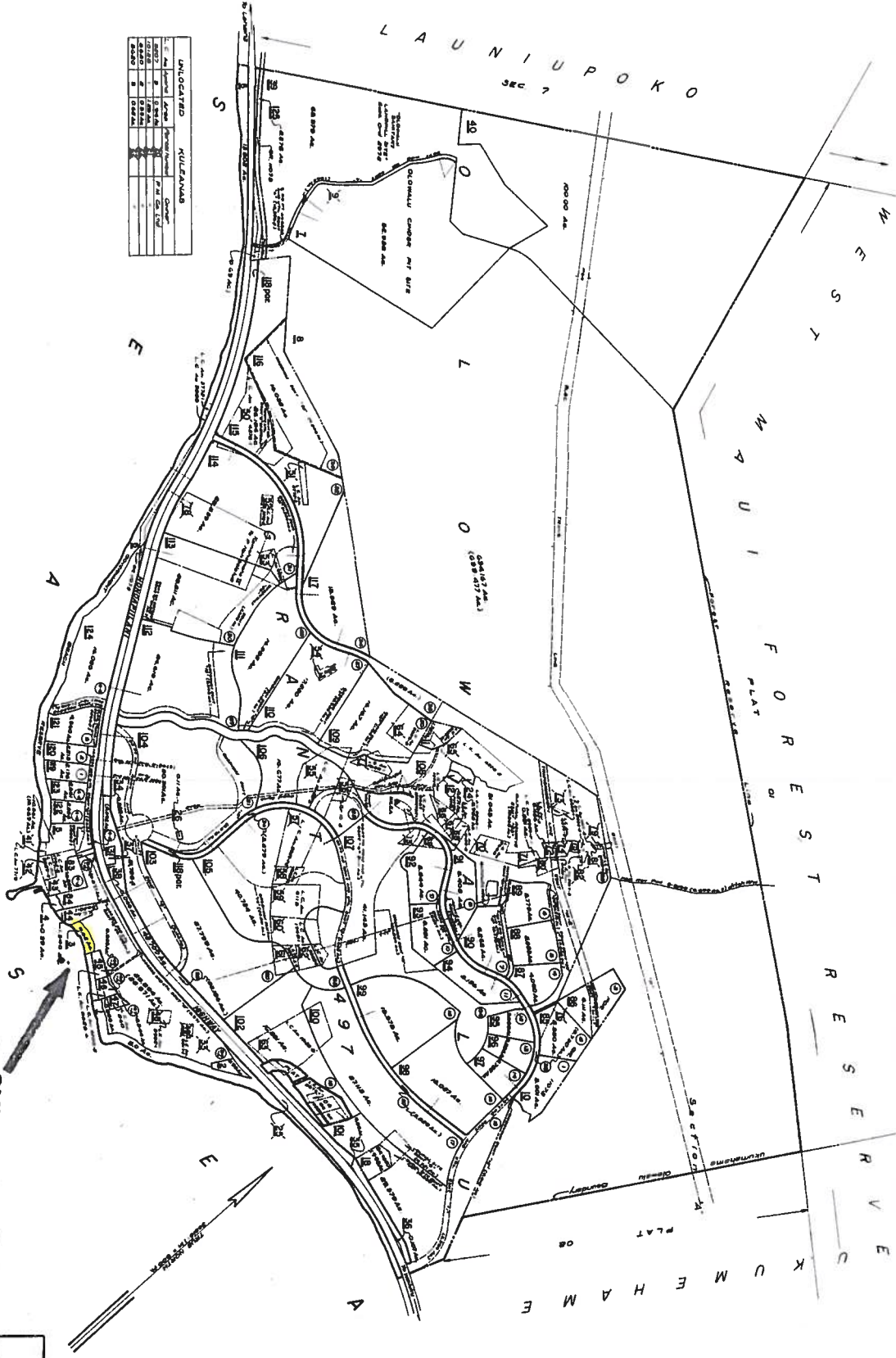

UNLOCATED		KULUFAAB	
NO.	AREA	NO.	AREA
1	102	1	102
2	103	2	103
3	104	3	104
4	105	4	105
5	106	5	106
6	107	6	107
7	108	7	108
8	109	8	109
9	110	9	110
10	111	10	111
11	112	11	112
12	113	12	113
13	114	13	114
14	115	14	115
15	116	15	116
16	117	16	117
17	118	17	118
18	119	18	119
19	120	19	120
20	121	20	121
21	122	21	122
22	123	22	123
23	124	23	124
24	125	24	125
25	126	25	126
26	127	26	127
27	128	27	128
28	129	28	129
29	130	29	130
30	131	30	131
31	132	31	132
32	133	32	133
33	134	33	134
34	135	34	135
35	136	35	136
36	137	36	137
37	138	37	138
38	139	38	139
39	140	39	140
40	141	40	141
41	142	41	142
42	143	42	143
43	144	43	144
44	145	44	145
45	146	45	146
46	147	46	147
47	148	47	148
48	149	48	149
49	150	49	150
50	151	50	151
51	152	51	152
52	153	52	153
53	154	53	154
54	155	54	155
55	156	55	156
56	157	56	157
57	158	57	158
58	159	58	159
59	160	59	160
60	161	60	161
61	162	61	162
62	163	62	163
63	164	63	164
64	165	64	165
65	166	65	166
66	167	66	167
67	168	67	168
68	169	68	169
69	170	69	170
70	171	70	171
71	172	71	172
72	173	72	173
73	174	73	174
74	175	74	175
75	176	75	176
76	177	76	177
77	178	77	178
78	179	78	179
79	180	79	180
80	181	80	181
81	182	81	182
82	183	82	183
83	184	83	184
84	185	84	185
85	186	85	186
86	187	86	187
87	188	87	188
88	189	88	189
89	190	89	190
90	191	90	191
91	192	91	192
92	193	92	193
93	194	93	194
94	195	94	195
95	196	95	196
96	197	96	197
97	198	97	198
98	199	98	199
99	200	99	200

FOR PROPERTY ASSESSMENT PURPOSES - SUBJECT TO CHANGE

SUBJECT AREA

COUNTY OF MAUI			
PLANTATION OF PIONEER HILL			
ZONE	SECTION	PLAT	
4	8	03	

SCALE: 1" = 300 FT

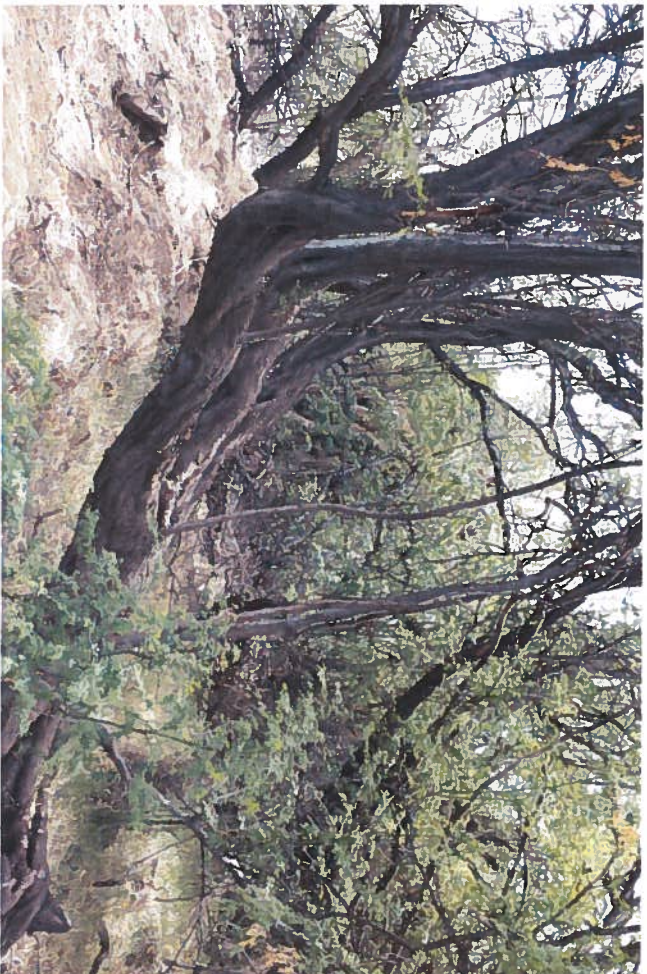

EXHIBIT (B)