

NEIL ABERCROMBIE
GOVERNOR



STATE OF HAWAII
DEPARTMENT OF TRANSPORTATION
869 PUNCHBOWL STREET
HONOLULU, HAWAII 96813-5097

FORD N. FUCHIGAMI
INTERIM DIRECTOR

Deputy Directors
RANDY GRUNE
AUDREY HIDANO
ROSS M. HIGASHI
JADINE URASAKI

IN REPLY REFER TO:

Board of Land and
Natural Resources
State of Hawaii
Honolulu, Hawaii

ISSUANCE OF A REVOCABLE PERMIT FOR STAGING AND
CONSTRUCTION FIELD OFFICE
JAS. W. GLOVER, LTD.
RUNWAY STAGING AREAS
HONOLULU INTERNATIONAL AIRPORT
TAX MAP KEY: (1) 1-1-003: 001 (PORTIONS)

OAHU

LEGAL REFERENCE:

Section 171-55, Hawaii Revised Statutes

APPLICANT:

Jas. W. Glover, Ltd., whose business address is P.O. Box 579, Honolulu, Hawaii 96809.

LOCATION:

Runway Staging Areas, Space Nos. 810-182 and 810-183, at Honolulu International Airport, Tax Map Key: 1st Division, 1-1-003: 001 (Portions)

AREA:

Space No. 810-182, containing an area of approximately 4,800 square feet, and Space No. 810-183, containing an area of approximately 2,400 square feet, as shown and delineated on the attached maps, labeled Exhibit A and Exhibit B, respectively.

ZONING:

State Land Use District: Urban
City and County of Honolulu LUO: Industrial (I-2)

ITEM M-6

LAND TITLE STATUS:

Non-ceded - Section 5(a) lands of the Hawaii Admission Act
DHHL 30% entitlement lands pursuant to Hawaii Admission Act YES ___ NO X

CURRENT USE STATUS:

Land presently encumbered by Governor's Executive Order No. 3201, dated June 8, 1983, setting aside 3,152.177 acres designated as Honolulu International Airport under the control and management of the State of Hawaii, Department of Transportation, Airports Division for Airport Purposes.

CHARACTER OF USE:

Jas. W. Glover, Ltd. will use the space for staging and construction field office, at no charge, as specifically stated in State Project No. AO1021-24, Runway 4L Edge Lighting Project at Honolulu International Airport.

COMMENCEMENT DATE:

To be determined by the Director of Transportation at a later date.

MONTHLY RENTAL:

Not applicable (NA)

SECURITY DEPOSIT:

NA

HOLDOVER TENANCY:

NA

DCCA VERIFICATION:

Place of business registration confirmed:	YES <u>X</u>	NO ___
Registered business name confirmed:	YES <u>X</u>	NO ___
Good standing confirmed:	YES <u>X</u>	NO ___

CHAPTER 343, HRS - ENVIRONMENTAL ASSESSMENT:

Pursuant to Section 11-200-8(a), Environmental Impact Statement Rules of the Department of Health, State of Hawaii, this disposition is exempt from requirements regarding preparation of an environmental assessment, negative declaration, or environmental impact statement as required by Chapter 343, Hawaii Revised Statutes, as amended, relating to Environmental Impact Statements, because the proposed action falls within Exemption Class #1, Comprehensive Exemption List for the State of Hawaii, Department of Transportation, dated November 15, 2000, as approved by the Environmental Quality Council. Exemption Class #1 covers operations, repairs, or maintenance of existing structures, facilities, equipment, or topographical features involving negligible or no expansion or change of use beyond that previously existing.

REMARKS:

As stated within State Project No. AO1021-24, Runway 4L Edge Lighting Project at Honolulu International Airport, Item 1.4 Provisions for Field Office/Storage Space: “Pending the availability of space on airport property, the State will issue a permit to the Contractor for the use of the space, at no charge, to be used specifically for a field office and/or storage of materials and equipment...”

RECOMMENDATION:

That the Board authorize the Department of Transportation to issue a month-to-month revocable permit to Jas. W. Glover, Ltd. subject to: (1) terms and conditions herein outlined, which are by reference incorporated herein; and (2) such additional terms and conditions as may be prescribed by the Director of Transportation to best serve the interests of the State.

Respectfully submitted,

FORD N. FUCHIGAMI
Interim Director of Transportation

APPROVED FOR SUBMITTAL:

WILLIAM J. AILA, JR.
Chairperson and Member

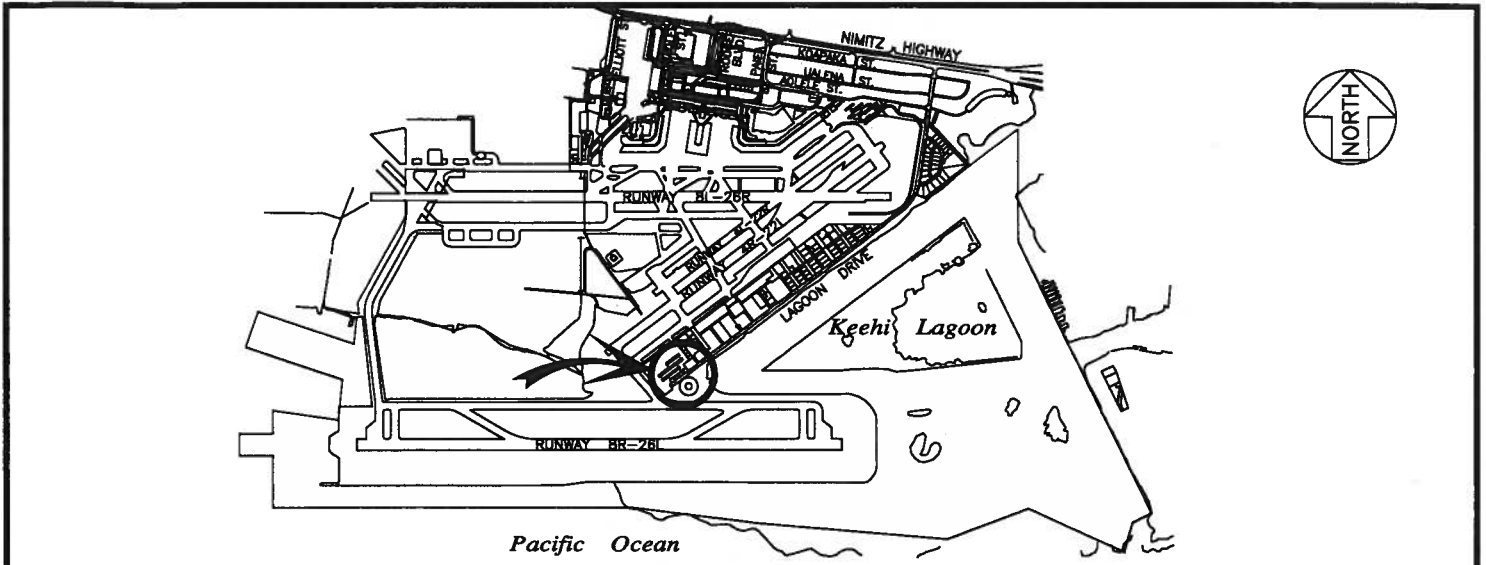

LOCATION PLAN

5000:1

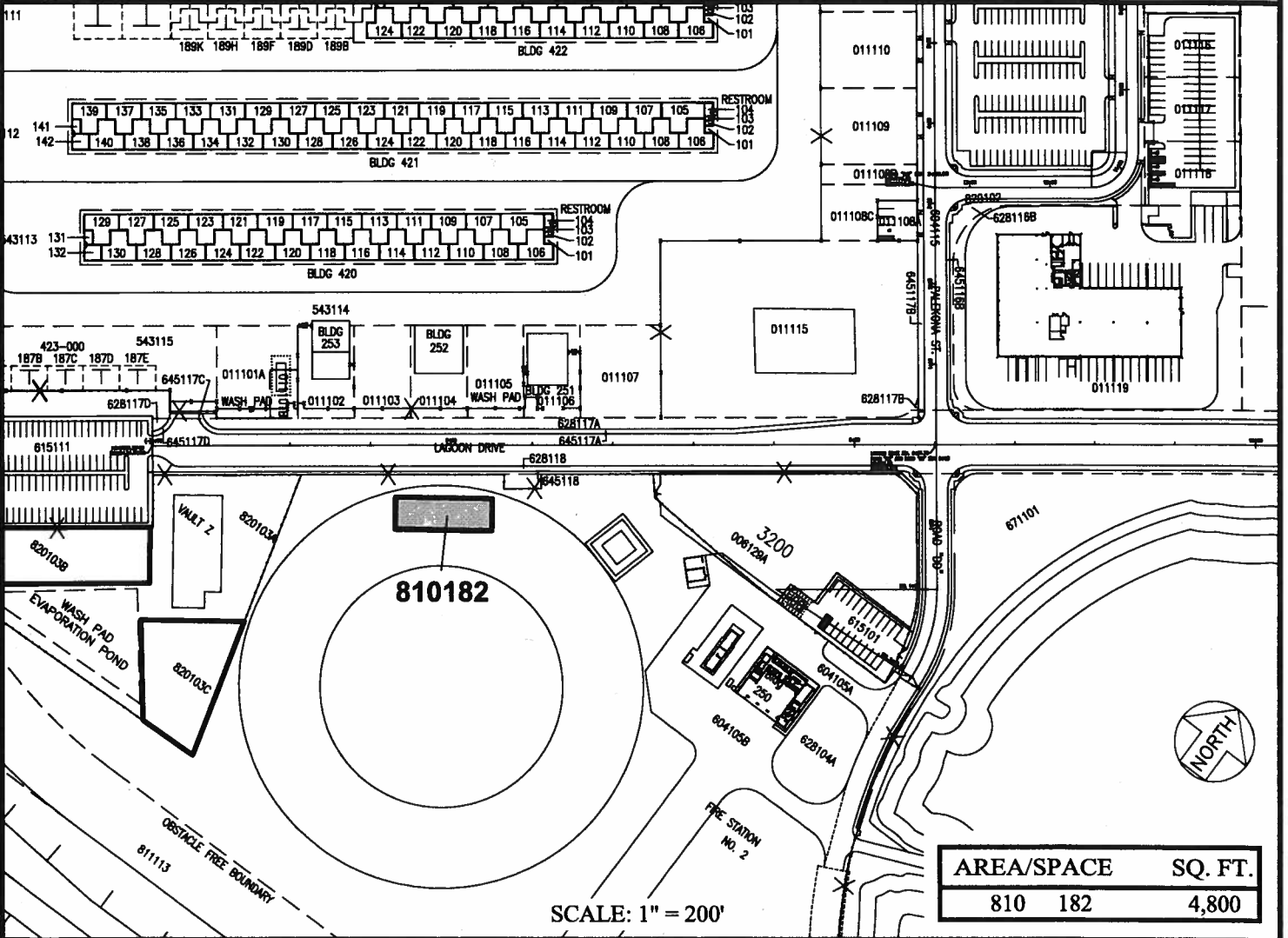

AREA/SPACE	SQ. FT.
810 182	4,800

SCALE: 1" = 200'

RP-8231

DATE : AUGUST 2014

EXHIBIT: **A**



JAS W. GLOVER LTD.

STAGING AREA 1

810182
PLAT 55

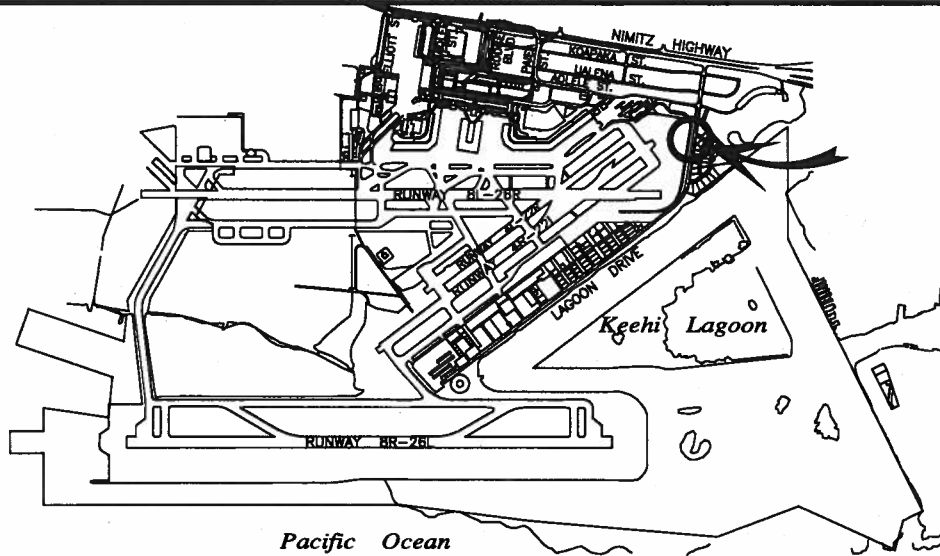

LOCATION PLAN

5000:1

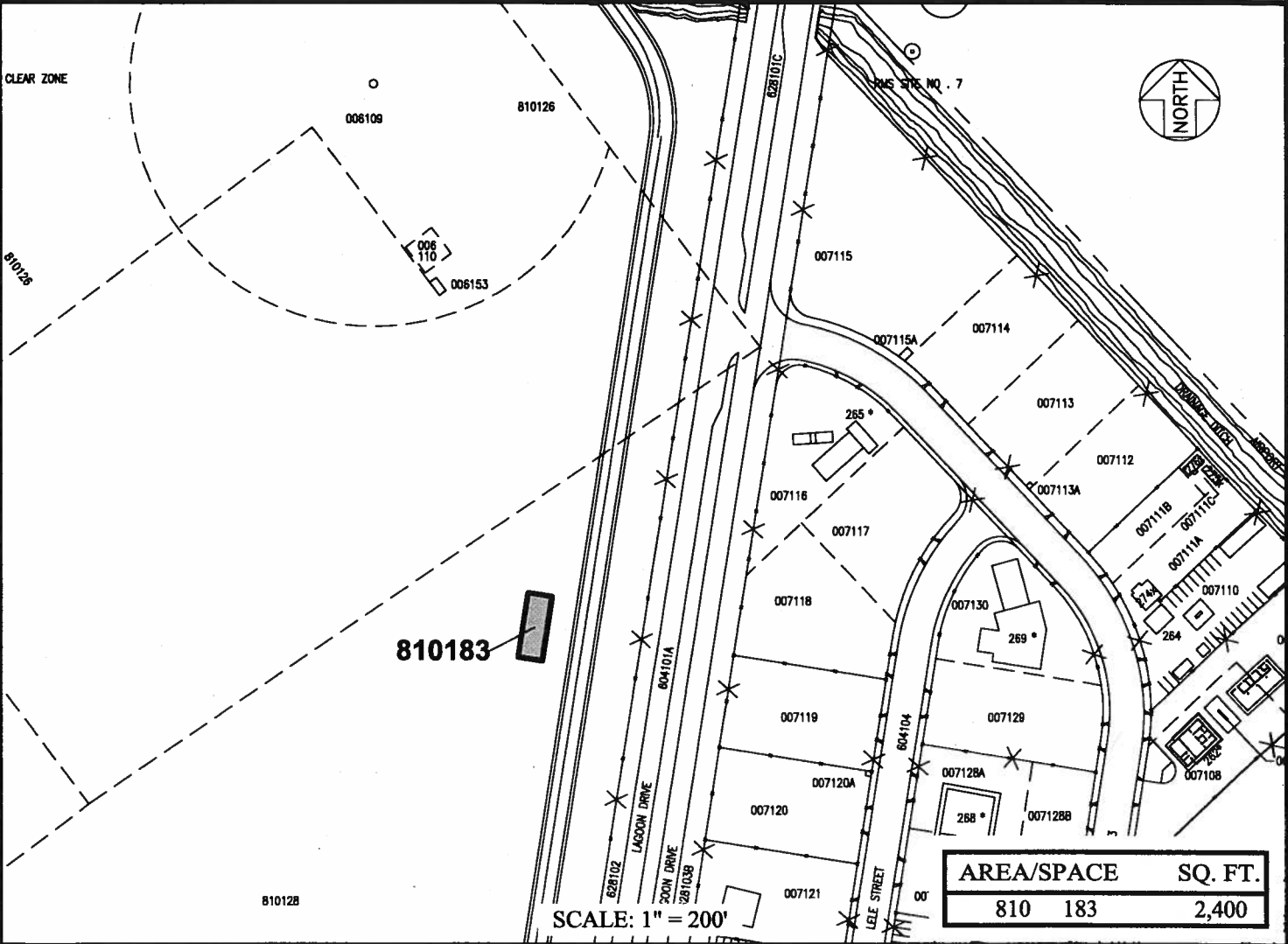

RP-8231

DATE : AUGUST 2014

EXHIBIT: B



JAS W. GLOVER LTD.

STAGING AREA 2

810183

PLAT 27

HONOLULU INTERNATIONAL AIRPORT

6-0913

STATE OF HAWAII
DEPARTMENT OF TRANSPORTATION
MEMORANDUM

AIR-EM
14.0307

TO: AIR-O *PS* **DATE:** 6/23/14
THRU: AIR-E *✓*
FROM: AIR-EM (BENTON HO) *BM*
SUBJECT: REQUEST FOR CONSTRUCTION STAGING AREA
RUNWAY 4R PAVEMENT REPAIRS
HONOLULU INTERNATIONAL AIRPORT, OAHU
STATE PROJECT NO. AO1021-24

Approval is requested for the continued operation of the general contractor's two (2) staging areas on the airfield, as identified on Exhibit "A" – Airport Layout Plan. One is located on the east side past the end of Runway 22L. The other is located near ARFF Station #2. Jas. W. Glover, Ltd. is the general contractor for the subject project

The Notice to Proceed date for the project was March 23, 2014 and the use of the space is requested until October 31, 2014.

If you have any questions, please contact Evan Kimoto, State Project Manager, at 838-8803.

Enclosures: Exhibit "A"



[1411] RUNWAY 4R PAVEMENT REPAIRS AT HONOLULU INTERNATIONAL AIRPORT
 AIP PROJECT NO. 3-15-0005-113
 EXHIBIT "A" - AIRPORT LAYOUT PLAN

HDOT PROJECT NO. AO1021-24

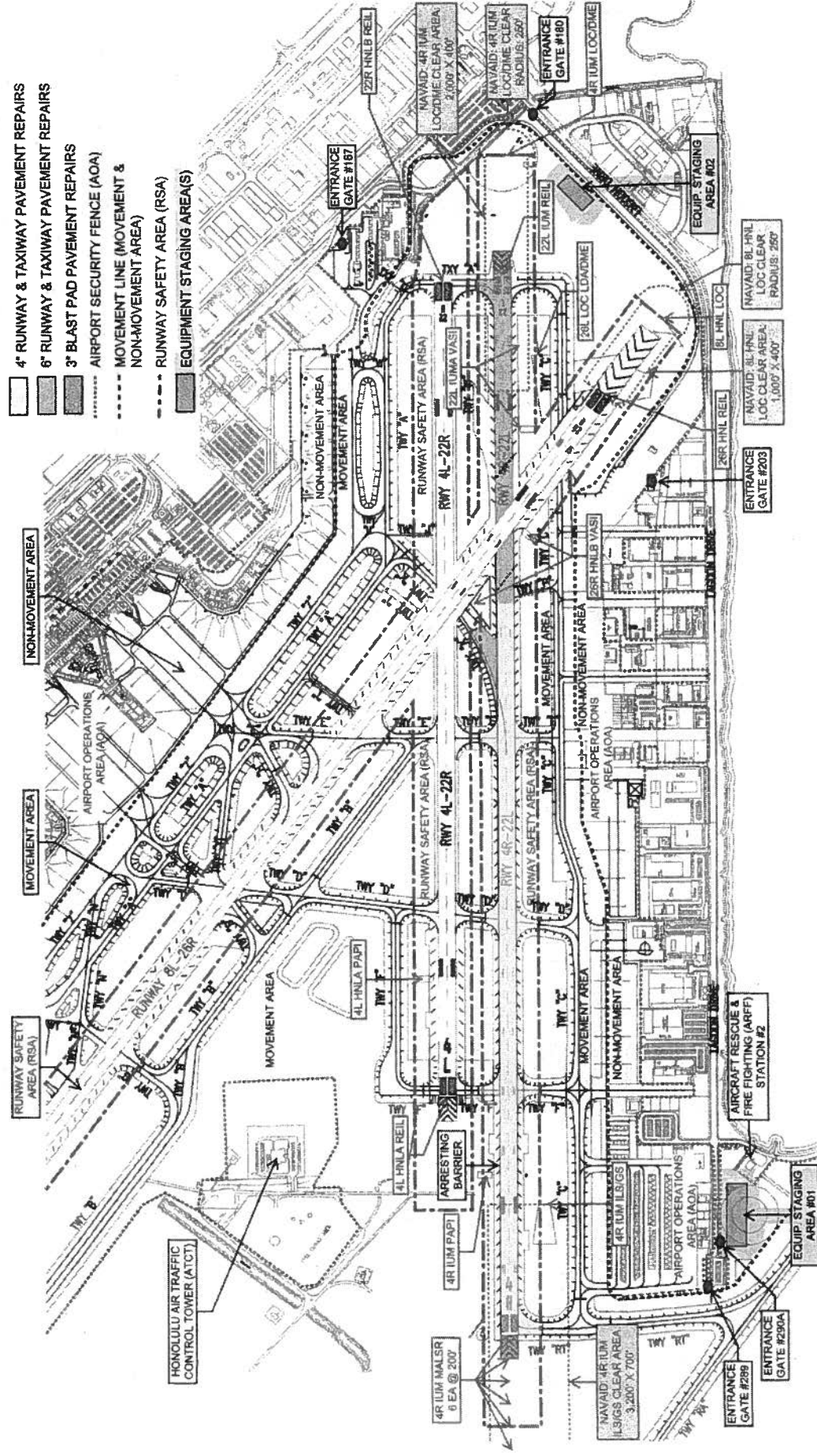

- 4" RUNWAY & TAXIWAY PAVEMENT REPAIRS
- 6" RUNWAY & TAXIWAY PAVEMENT REPAIRS
- 3" BLAST PAD PAVEMENT REPAIRS
- AIRPORT SECURITY FENCE (AOA)
- MOVEMENT LINE (MOVEMENT & NON-MOVEMENT AREA)
- RUNWAY SAFETY AREA (RSA)
- EQUIPMENT STAGING AREA(S)