



Deputy Directors
RANDY GRUNE
AUDREY HIDANO
ROSS M. HIGASHI
JADINE URASAKI
IN REPLY REFER TO:

STATE OF HAWAII
DEPARTMENT OF TRANSPORTATION
869 PUNCHBOWL STREET
HONOLULU, HAWAII 96813-5097

Board of Land and
Natural Resources
State of Hawaii
Honolulu, Hawaii

ISSUANCE OF A REVOCABLE PERMIT FOR
COMMERCIAL HELICOPTER OPERATIONS
PACIFIC HELICOPTER TOURS, INC.
KAHULUI AIRPORT
TAX MAP KEY: (2) 3-8-01: PORTION OF 19

MAUI

REQUEST:

Issuance of a Revocable Permit to Pacific Helicopter Tours, Inc. at Kahului Airport.

LEGAL REFERENCE:

Sections 171-11 and 171-55, Hawaii Revised Statutes

APPLICANT:

Pacific Helicopter Tours, Inc. (PHT), whose business address is P.O. Box 818, Puunene, Hawaii, 96784-0818.

LOCATION AND TAX MAP KEY:

Portion of Kahului Airport (OGG), Kahului, Island of Maui, identified by
Tax Map Key: 2nd Division, 3-8-01: Portion of 19

AREA:

Building/Room No. 241-101, containing an area of approximately 5,270 square feet; and
Area/Space No. 517-109, containing an area of approximately 4,730 square feet, all
shown on the attached Exhibit "A".

ZONING:

State Land Use District:	Urban
County of Maui:	Airport

BLNR – ISSUANCE OF A REVOCABLE PERMIT
FOR COMMERCIAL HELICOPTER OPERATIONS
PACIFIC HELICOPTER TOURS, INC.

Page 2

LAND TITLE STATUS:

Section 5(a) lands of the Hawaii Admission Act: Non-Ceded
DHHL 30% entitlement lands pursuant to Hawaii Admission Act YES ___ NO X

CURRENT USE STATUS:

Airport and aeronautical purposes

CHARACTER OF USE:

Commercial helicopter operations

COMMENCEMENT DATE:

Upon complete execution of the revocable permit

MONTHLY RENTAL:

\$7,633.23

SECURITY DEPOSIT:

\$22,899.69

HOLDOVER TENANCY:

\$254.44

DCCA VERIFICATION:

Place of business registration confirmed:	YES <u>X</u>	NO _____
Registered business name confirmed:	YES <u>X</u>	NO _____
Good standing confirmed:	YES <u>X</u>	NO _____

CHAPTER 343, HRS - ENVIRONMENTAL ASSESSMENT:

Pursuant to Section 11-200-8(a), Environmental Impact Statement Rules of the Department of Health, State of Hawaii, this disposition is exempt from requirements regarding preparation of an environmental assessment, negative declaration, or environmental impact statement as required by Chapter 343, Hawaii Revised Statutes, as amended, relating to Environmental Impact Statements, because the proposed action falls

BLNR – ISSUANCE OF A REVOCABLE PERMIT
FOR COMMERCIAL HELICOPTER OPERATIONS
PACIFIC HELICOPTER TOURS, INC.

Page 3

within Exemption Class #1, Comprehensive Exemption List for the State of Hawaii, Department of Transportation, dated November 15, 2000, as approved by the Environmental Quality Council. Exemption Class #1 covers operations, repairs, or maintenance of existing structures, facilities, equipment, or topographical features involving negligible or no expansion or change of use beyond that previously existing.

REMARKS:

The Department of Transportation (DOT) has no objections to PHT's request and therefore, in accordance with Sections 171-11 and 171-55, HRS, relating to Public Purposes and Permits, respectively and therefore, the DOT proposes to issue a month-to-month revocable permit to PHT, Bldg/Room No. 241-101, and Area/Space No. 517-109 for commercial helicopter operations at OGG.

RECOMMENDATION:

That the Board authorize the Department of Transportation to issue a month-to-month revocable permit to PHT, subject to: (1) terms and conditions herein outlined, which are by reference incorporated herein; and (2) such additional terms and conditions as may be prescribed by the Director of Transportation to best serve the interests of the State.

Respectfully submitted,

FORD N. FUCHIGAMI
Interim Director of Transportation

APPROVED FOR SUBMITTAL:

WILLIAM J. AILA, JR.
Chairperson and Member

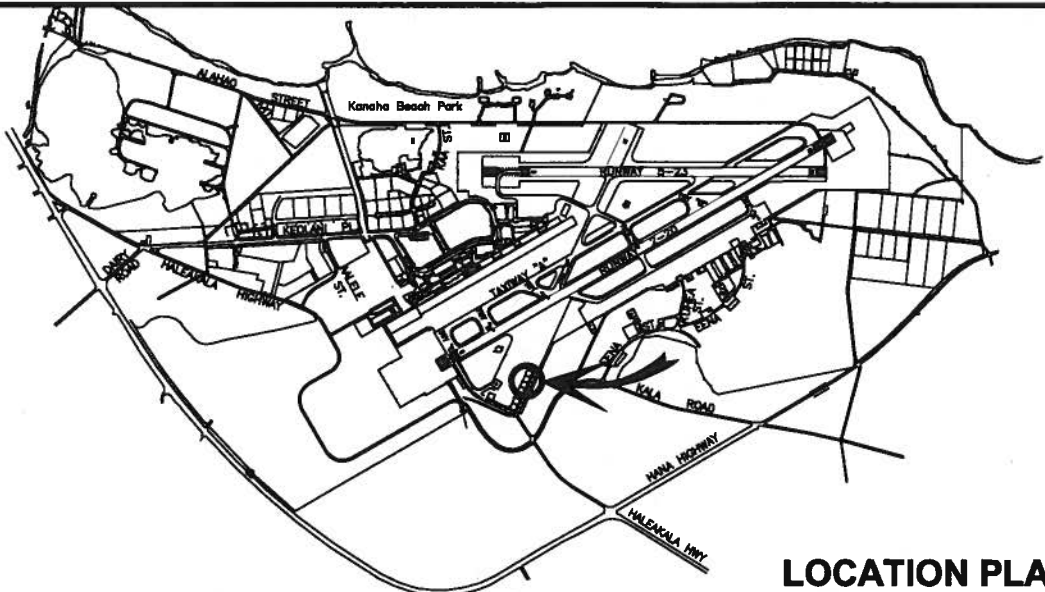

LOCATION PLAN

3000:1

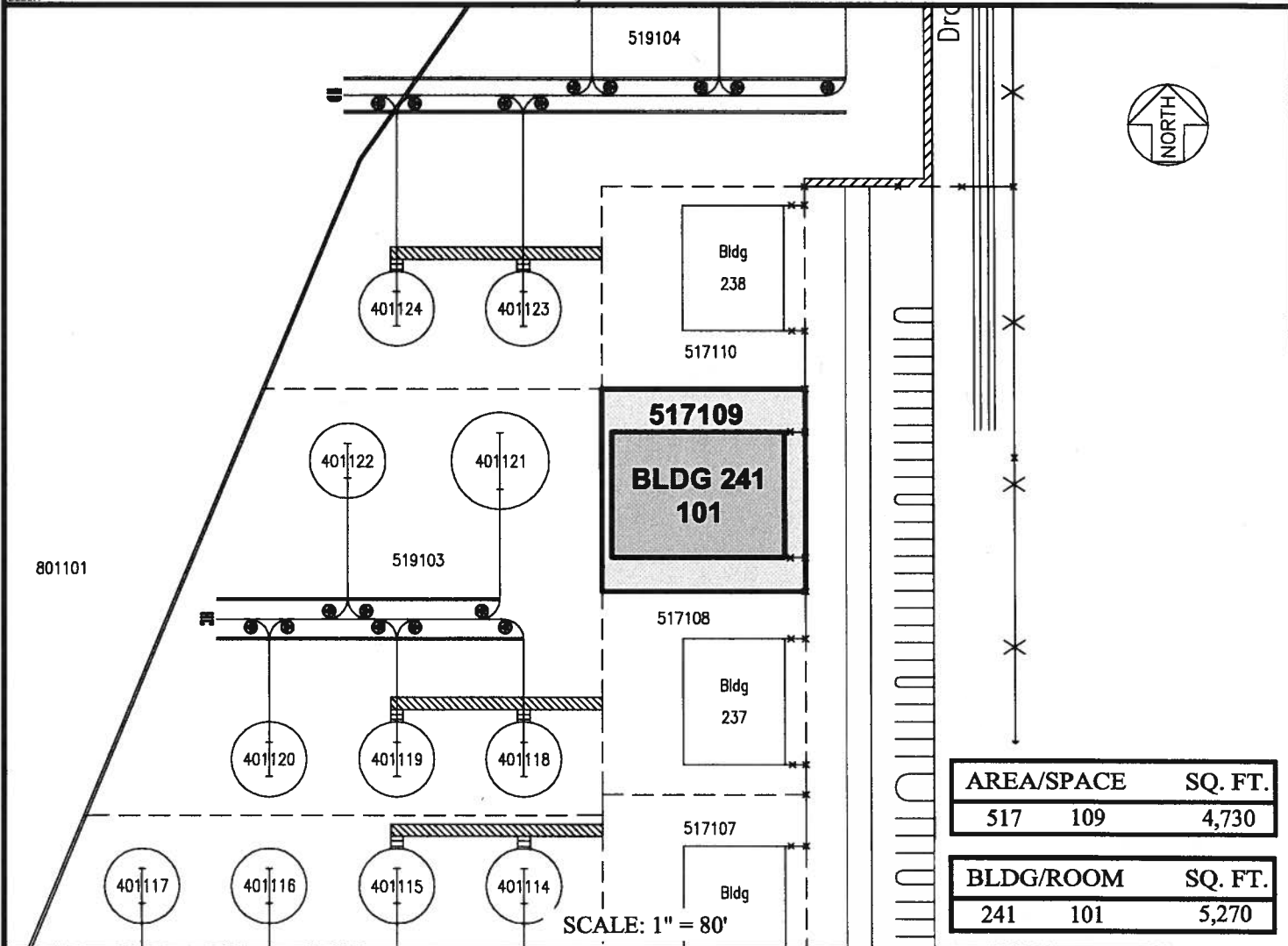

SCALE: 1" = 80'

AREA/SPACE	SQ. FT.
517 109	4,730
BLDG/ROOM	SQ. FT.
241 101	5,270

DATE : MAY 2014

EXHIBIT: **A**



PACIFIC HELICOPTER TOURS, INC.

HELIPADS

**517109
241101
PLAT 46**

KAHULUI AIRPORT

N:\AIRPORTS\OGG_Kahului\CAD\PM\ogg_517109-01.dwg