

STATE OF HAWAII
DEPARTMENT OF LAND AND NATURAL RESOURCES
Land Division
Honolulu, Hawaii 96813

December 12, 2014

Board of Land and Natural Resources
State of Hawaii
Honolulu, Hawaii

PSF No.: 14MD-185

Maui

Issuance of Right-of-Entry Permit to Maui Interscholastic League (MIL) at
Haneoo, Hamoa, Hana, Tax Map Key: (2) 1-4-007: Portion of 009.

APPLICANT:

Maui Interscholastic League (MIL), a domestic non-profit corporation.

LEGAL REFERENCE:

Sections 171-55, Hawaii Revised Statutes, as amended.

LOCATION:

Portion of Government lands of Haneoo situated at Hamoa, Hana, Maui identified by Tax
Map Key: (2) 1-4-007: Portion of 009, as shown on the attached map labeled Exhibit A.

AREA:

200 sq. ft., more or less.

ZONING:

State Land Use District:	Agriculture
County of Maui CZO:	Agriculture

TRUST LAND STATUS:

Section 5(b) lands of the Hawaii Admission Act
DHHL 30% entitlement lands pursuant to the Hawaii State Constitution: NO

CURRENT USE STATUS:

The area of requested use on parcel 009 is currently unencumbered.

CHARACTER OF USE:

Maui Interscholastic League, high school surf competition purposes.

TERM OF RIGHT-OF-ENTRY:

One day event scheduled for April 4, 2015, from 7:00am to 5:00pm.

CONSIDERATION:

Staff is requesting that consideration be gratis for this event.

CHAPTER 343 - ENVIRONMENTAL ASSESSMENT:

In accordance with the Division of Land Management's Environmental Impact Statement Exemption List, approved by the Environmental Council and dated April 28, 1986, the subject request is exempt from the preparation of an environmental assessment pursuant to Exemption Class No. 1, that states " Operations, repairs or maintenance of existing structures, facilities, equipment or topographical features, involving negligible or no expansion or change of use beyond that previously existing."

DCCA VERIFICATION:

Place of business registration confirmed: YES x NO _
Registered business name confirmed: YES x NO _
Applicant in good standing confirmed: YES x NO _

APPLICANT REQUIREMENTS:

Applicant shall be required to:

- 1) Provide traffic control to assure that Haneoo Road remains clear and traffic through the area is unobstructed.
- 2) Contact the Hana Police Department to inform them of the date and time of the scheduled event along with a traffic control plan.
- 3) Obtain approval and all required permits for this event from the Department of Land and Natural Resources, Division of Boating and Ocean Recreation.

REMARKS:

The Maui Interscholastic League (MIL) has requested the use of 200 square feet of unencumbered land at Koki Beach, Hana, for the MIL's second surf competition of the 2015 high school season. This event will host participants from most of the high schools throughout Maui County and will be the inaugural event for the east Maui District since the inception of surfing into the MIL.

A total of two 10'x10' pop up tents will be erected within the requested area of use and utilized for judging and staging purposes during the competition.

No agency comments were solicited for this one day event.

RECOMMENDATION: That the Board

1. Declare that, after considering the potential effects of the proposed disposition as provided by Chapter 343, HRS, and Chapter 11-200, HAR, this project will probably have minimal or no significant effect on the environment and is therefore exempt from the preparation of an environmental assessment.
2. Authorize the issuance of a right-of-entry permit to Maui Interscholastic League (MIL) covering the subject area under the terms and conditions cited above, which are by this reference incorporated herein and further subject to the following:
 - A. The standard terms and conditions of the most current right-of-entry permit form, as may be amended from time to time;
 - B. Such other terms and conditions as may be prescribed by the Chairperson to best serve the interests of the State.

Respectfully Submitted,

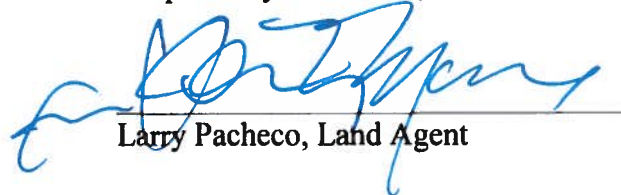

Larry Pacheco, Land Agent

APPROVED FOR SUBMITTAL:

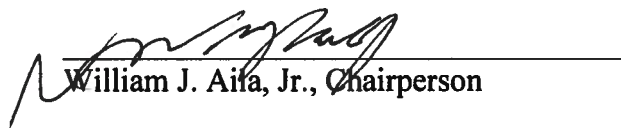

William J. Aifa, Jr., Chairperson

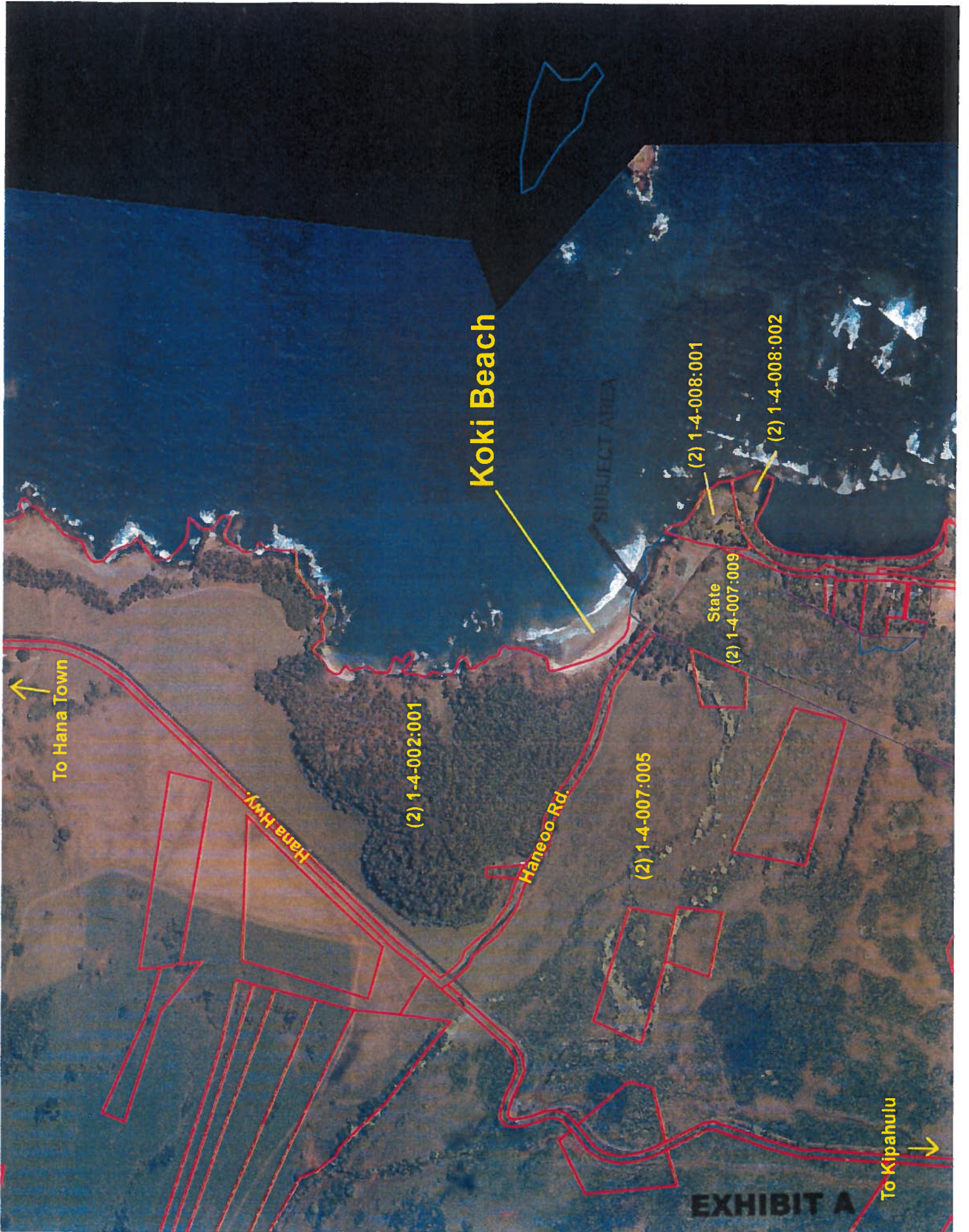

To Hana Town

Koki Beach

(2) 1-4-002:001

(2) 1-4-007:005

(2) 1-4-007:009

(2) 1-4-008:001

(2) 1-4-008:002

State

Haneoo Rd.

Hana Hwy.

SUBJECT AREA

EXHIBIT A

To Kipahulu



STATE OF HAWAII
DEPARTMENT OF LAND AND NATURAL RESOURCES
LAND DIVISION

POST OFFICE BOX 621
HONOLULU, HAWAII 96809

December 12, 2014

EXEMPTION NOTIFICATION

regarding the preparation of an environmental assessment pursuant to Chapter 343, HRS and Chapter 11-200, HAR

Project Title: Issuance of Right-of-Entry Permit to the Maui Interscholastic League (MIL)

Project / Reference No.: 14MD-185

Project Location: Haneoo, Hamoa, Hana, Maui. TMK: (2) 1-4-007: Portion of 009.

Project Description: Maui Interscholastic League (MIL) high school surf competition.

Chap. 343 Trigger(s): Use of State Land

Exemption Class No. and Description: In accordance with the Division of Land Management's Environmental Impact Statement Exemption List, approved by the Environmental Council and dated April 28, 1986, the subject request is exempt from the preparation of an environmental assessment pursuant to Exemption Class No. 1, that states " Operations, repairs or maintenance of existing structures, facilities, equipment or topographical features, involving negligible or no expansion or change of use beyond that previously existing."

Recommendation: It is anticipated this project will probably have minimal or no significant effect on the environment and is presumed to be exempt from the preparation of an environmental assessment.



William J. Aila Jr., Chairperson



Date