

DAVID Y. IGE
GOVERNOR



STATE OF HAWAII
DEPARTMENT OF TRANSPORTATION
869 PUNCHBOWL STREET
HONOLULU, HAWAII 96813-5097

FORD N. FUCHIGAMI
DIRECTOR

Deputy Directors
JADE T. BUTAY
ROSS M. HIGASHI
EDWIN H. SNIFFEN
DARRELL T. YOUNG

IN REPLY REFER TO:

Board of Land and
Natural Resources
State of Hawaii
Honolulu, Hawaii

ISSUANCE OF A REVOCABLE PERMIT FOR
PARKING AND STORAGE OF RENTAL CAR VEHICLES
AVIS BUDGET CAR RENTAL, LLC
HONOLULU INTERNATIONAL AIRPORT
TAX MAP KEY: (1) 1-1-70: 006

OAHU

LEGAL REFERENCE:

Section 171-55, Hawaii Revised Statutes

APPLICANT:

Avis Budget Car Rental, LLC, whose business address is 6 Sylvan Way, Parsippany,
New Jersey 07054

LOCATION AND TAX MAP KEY:

455 Lagoon Drive, Honolulu International Airport
Tax Map Key: 1st Division, 1-1-70: 006

AREA:

Area/Space No. 007-106, containing an area of approximately 45,118 square feet, as
delineated on the attached map labeled Exhibit A.

ZONING:

State Land Use District: Urban
City and County of Honolulu: Industrial (I-2)

LAND TITLE STATUS:

Section 5(a) lands of the Hawaii Admissions Act: Non-Ceded
DHHL 30% entitlement lands pursuant to the Hawaii State Constitution: No

ITEM M-2

BLNR – ISSUANCE OF A REVOCABLE PERMIT
TO AVIS BUDGET CAR RENTAL, LLC
PAGE 2

CURRENT USE STATUS:

Land presently encumbered by Governor's Executive Order No. 3201, dated June 8, 1983, setting aside 3,152.177 acres designated as Honolulu International Airport under the control and management of the State of Hawaii, Department of Transportation Airports Division (DOTA) for Airports purposes.

CHARACTER OF USE:

Parking and storage of rental car vehicles

COMMENCEMENT DATE:

Upon execution of the document.

MONTHLY RENTAL:

\$14,099.38

SECURITY DEPOSIT:

\$42,298.14 (Three [3] times the monthly rental in effect)

HOLDOVER TENANCY:

\$469.98

DCCA VERIFICATION:

Place of business registration confirmed:	YES <u>X</u>	NO _____
Registered business name confirmed:	YES <u>X</u>	NO _____
Good standing confirmed:	YES <u>X</u>	NO _____

CHAPTER 343, HRS – ENVIRONMENTAL ASSESSMENT:

Pursuant to Section 11-200-8 (a), Environmental Impact Statement Rules of the Department of Health, State of Hawaii, this disposition is exempt from requirements regarding preparation of an environmental assessment, negative declaration, or environmental impact statement as required by Chapter 343, Hawaii Revised Statutes, as amended, relating to Environmental Impact Statements because the proposed action falls within Exemption Class #1, Comprehensive Exemption List for the State of Hawaii, Department of Transportation Amended November 15, 2000, as approved by the Environmental Quality Council. Exemption Class #1 covers operations, repairs, or

**BLNR – ISSUANCE OF A REVOCABLE PERMIT
TO AVIS BUDGET CAR RENTAL, LLC
PAGE 3**

maintenance of existing structures, facilities, equipment, or topographical features involving negligible or no expansion or change of use beyond that previously existing.

REMARKS:

Avis Budget Car Rental, LLC is requesting additional land space to support its rent-a-car concession. In accordance with Section 171-55, HRS, relating to Permits, the Department of Transportation proposes to issue a month-to-month revocable permit to Avis Budget Car Rental, LLC for parking and storage of rental car vehicles, Area/Space No. 007-106 at Honolulu International Airport.

RECOMMENDATION:

That the Board authorize the Department of Transportation to issue a month-to-month revocable permit to Avis Budget Car Rental, LLC, subject to: (1) terms and conditions herein outlined, which are by reference incorporated herein; and (2) such additional terms and conditions as may be prescribed by the Director of Transportation to best serve the interests of the State.

Respectfully submitted,



**FORD N. FUCHIGAMI
Director of Transportation**

APPROVAL FOR SUBMITTAL:



**CARTY S. CHANG
Acting Chairperson**

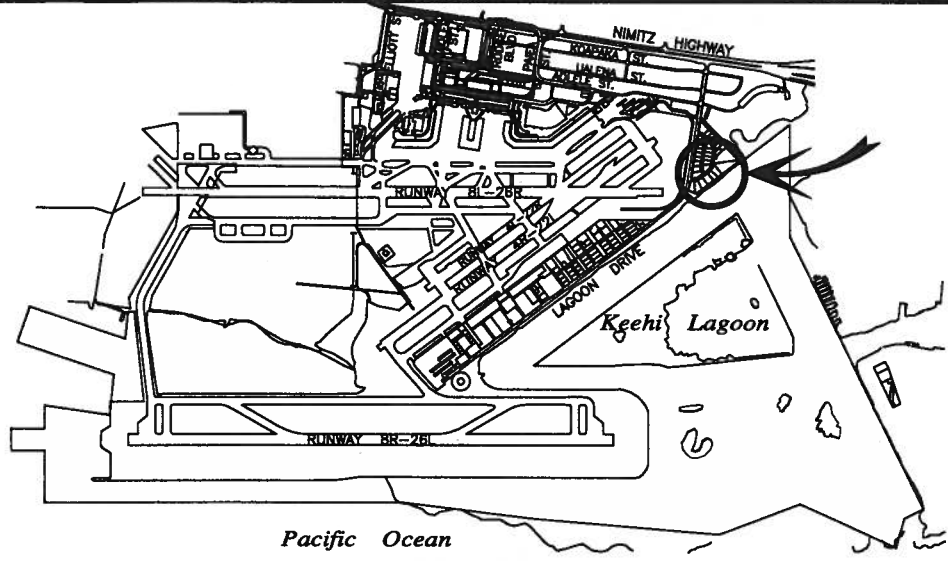

5000:1

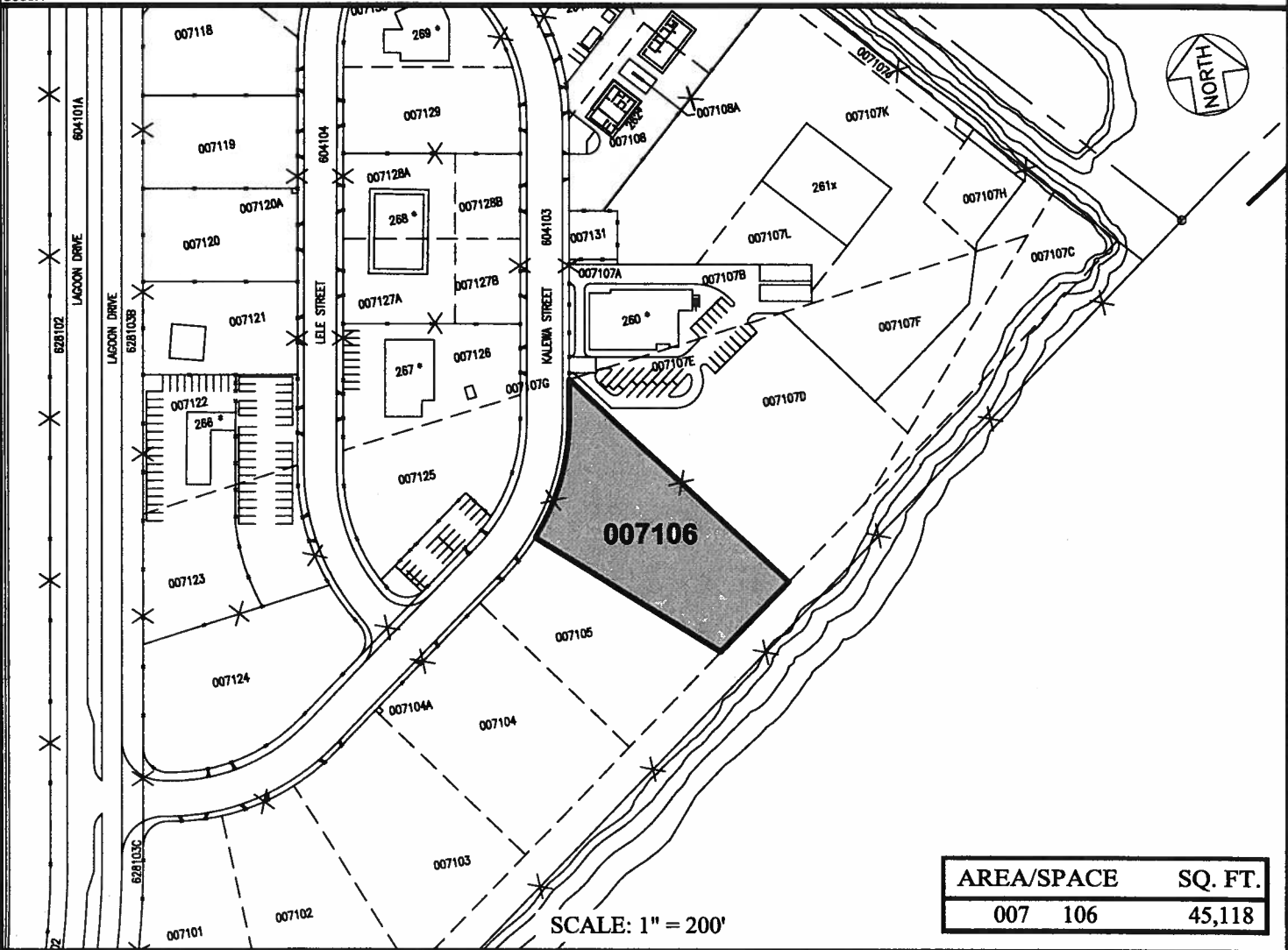

AREA/SPACE	SQ. FT.
007 106	45,118

RP-8278

DATE : FEBRUARY 2015

EXHIBIT: **A**



**AVIS BUDGET
CAR RENTAL, LLC.**

**LOTS
LAGOON DRIVE
SUBDIVISION**

**007106
PLAT 27**