



STATE OF HAWAII  
DEPARTMENT OF TRANSPORTATION  
869 PUNCHBOWL STREET  
HONOLULU, HAWAII 96813-5097

FORD N. FUCHIGAMI  
DIRECTOR

Deputy Directors  
JADE T. BUTAY  
ROSS M. HIGASHI  
EDWIN H. SNIFFEN  
DARRELL T. YOUNG

IN REPLY REFER TO:

Board of Land and  
Natural Resources  
State of Hawaii  
Honolulu, Hawaii

ISSUANCE OF A REVOCABLE PERMIT FOR AIRCRAFT PARKING  
JAMES V. PARRAN  
HONOLULU INTERNATIONAL AIRPORT  
TAX MAP KEY: (1) 1-1-76: PORTION OF 23

OAHU

REQUEST:

Issuance of a Revocable Permit for Aircraft Parking (parking permit) to James V. Parran, situated at Honolulu International Airport.

LEGAL REFERENCE:

Section 171-55, Hawaii Revised Statutes

APPLICANT:

James V. Parran, whose mailing address is 383 D Kaelepulu Drive, Kailua, Hawaii 96734.

LOCATION AND TAX MAP KEY:

A portion of Honolulu International Airport, identified as the South Ramp, Tax Map Key: 1<sup>st</sup> Division, 1-1-76: portion of 23

AREA:

Area/Space No. 423-189G, containing an area of approximately 1,305 square feet, as shown and delineated on the attached map labeled Exhibit "A".

ZONING:

State Land Use District: Urban  
City and County of Honolulu LUO: Industrial (I-2)

**ITEM M-5**

LAND TITLE STATUS:

Non-ceded - Section 5(a) lands of the Hawaii Admission Act  
DHHL 30% entitlement lands pursuant to Hawaii Admission Act    YES \_\_\_    NO X

CURRENT USE STATUS:

Land presently encumbered by Governor’s Executive Order No. 3201, dated June 8, 1983, setting aside 3,152.177 acres designated as Honolulu International Airport under the control and management of the State of Hawaii, Department of Transportation, Airports Division for Airport Purposes.

CHARACTER OF USE:

Aircraft Tie-down

COMMENCEMENT DATE:

Upon execution

MONTHLY RENTAL:

\$96.00

SECURITY DEPOSIT:

Three (3) times the monthly rental in effect.

CHAPTER 343, HRS - ENVIRONMENTAL ASSESSMENT:

Pursuant to Section 11-200-8(a), Environmental Impact Statement Rules of the Department of Health, State of Hawaii, this disposition is exempt from requirements regarding preparation of an environmental assessment, negative declaration, or environmental impact statement as required by Chapter 343, Hawaii Revised Statutes, as amended, relating to Environmental Impact Statements, because the proposed action falls within Exemption Class #1, Comprehensive Exemption List for the State of Hawaii, Department of Transportation, dated November 15, 2000, as approved by the Environmental Quality Council. Exemption Class #1 covers operations, repairs, or maintenance of existing structures, facilities, equipment, or topographical features involving negligible or no expansion or change of use beyond that previously existing.

BLNR – ISSUANCE OF A REVOCABLE PERMIT FOR AIRCRAFT PARKING  
JAMES V. PARRAN  
Page 3

REMARKS:

In accordance with Section 171-55, HRS, relating to Permits, the Department of Transportation has no objections to the issuance of a month-to-month parking permit to James V. Parran, at Honolulu International Airport.

RECOMMENDATION:

That the Board authorize the Department of Transportation to issue a month-to-month parking permit to James V. Parran, subject to: (1) terms and conditions herein outlined, which are by reference incorporated herein; and (2) such additional terms and conditions as may be prescribed by the Director of Transportation to best serve the interests of the State.

Respectfully submitted,



FORD N. FUCHIGAMI  
Director of Transportation

APPROVED FOR SUBMITTAL:



---

CARTY S. CHANG  
Acting Chairperson

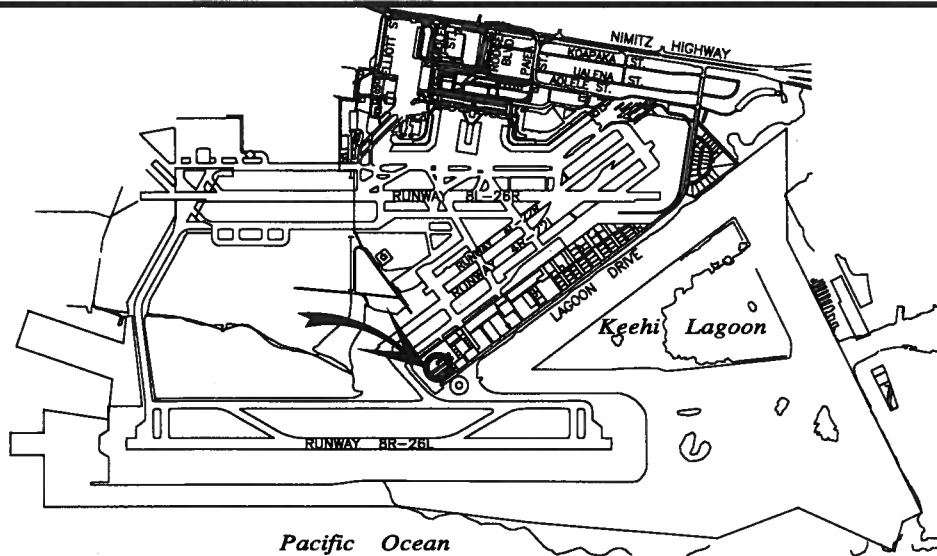

**LOCATION PLAN**

5000:1

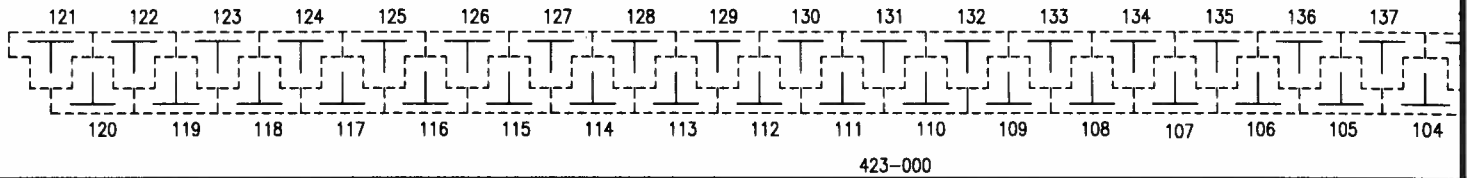

423-000



**423-000**

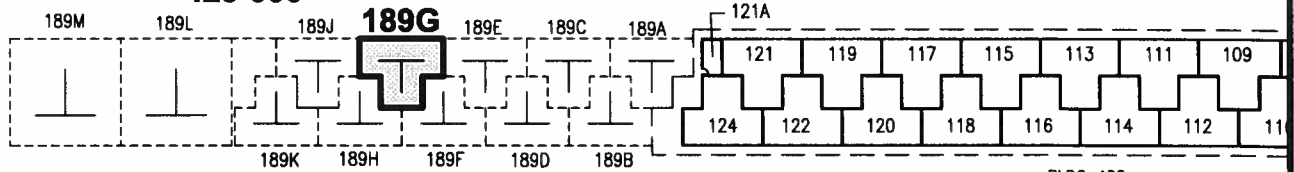

543111

BLDG 422

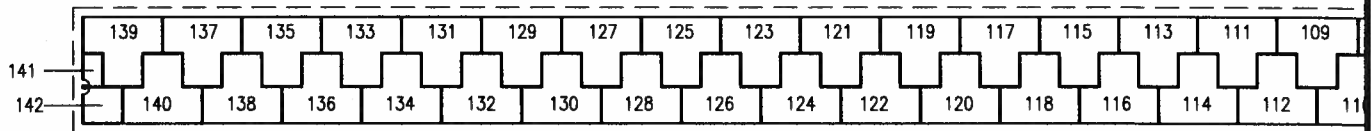

BLDG 421

543112

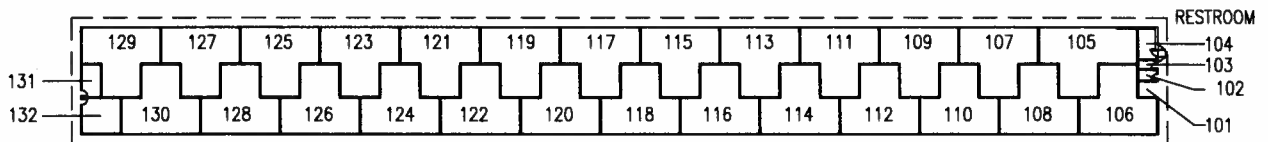

BLDG 420

543113

AREA/SPACE	SQ. FT.
423 189G	1,305

SCALE: 1" = 100'

PP-15-0004

DATE : MARCH 2015

EXHIBIT: **A**



Airports Division

JAMES V. PARRAN

TIE-DOWN  
SOUTH RAMP

423189G

PLAT 45

**HONOLULU INTERNATIONAL AIRPORT**