

DAVID Y. IGE
GOVERNOR



STATE OF HAWAII
DEPARTMENT OF TRANSPORTATION
869 PUNCHBOWL STREET
HONOLULU, HAWAII 96813-5097

FORD N. FUCHIGAMI
DIRECTOR

Deputy Directors
JADE T. BUTAY
ROSS M. HIGASHI
EDWIN H. SNIFFEN
DARRELL T. YOUNG
IN REPLY REFER TO:

Board of Land and
Natural Resources
State of Hawaii
Honolulu, Hawaii

ISSUANCE OF A REVOCABLE PERMIT FOR PARKING
FOR AN AIRCRAFT TIE-DOWN
HAWAII WILDERNESS ADVENTURES, LLC
HILO INTERNATIONAL AIRPORT
TAX MAP KEY: (3) 2-1-12: PORTION OF 90

HAWAII

REQUEST:

Issuance of a Revocable Permit for Parking (parking permit) to Hawaii Wilderness Adventures, LLC at Hilo International Airport (ITO).

LEGAL REFERENCE:

Sections 171-11 and 171-55, Hawaii Revised Statutes

APPLICANT:

Hawaii Wilderness Adventures, LLC (HWA) whose business address is
P. O. Box 5595, Hilo, Hawaii 96720

LOCATION AND TAX MAP KEY:

Portion of Hilo International Airport (ITO), Hilo, Island of Hawaii, identified by Tax
Map Key: 3rd division, 2-1-12: Portion of 90

AREA:

Area/Space No. 523-103, containing an area of approximately 1,963 square feet
shown on the attached Exhibit "A"

ZONING:

State Land Use District:
County of Hawaii:

Urban
Industrial (ML-20)

ITEM M-5

BLNR – Issuance of a Revocable Permit for Parking
Hawaii Wilderness Adventures, LLC
Page 2

LAND TITLE STATUS:

Section 5(a) lands of the Hawaii Admission Act: Ceded
DHHL 30% entitlement lands pursuant to Hawaii Admission Act YES___ NO X

CURRENT USE STATUS:

Airport and aeronautical purposes

CHARACTER OF USE:

Aircraft tie-down

COMMENCEMENT DATE:

Upon complete execution of the parking permit

MONTHLY RENTAL:

\$96.00

SECURITY DEPOSIT:

\$288.00

HOLDOVER TENANCY:

Not applicable

DCCA VERIFICATION:

Place of business registration confirmed: YES
Registered business name confirmed: YES
Good standing confirmed: YES

CHAPTER 343, HRS - ENVIRONMENTAL ASSESSMENT:

Pursuant to Section 11-200-8(a), Environmental Impact Statement Rules of the Department of Health, State of Hawaii, this disposition is exempt from requirements regarding preparation of an environmental assessment, negative declaration, or environmental impact statement as required by Chapter 343, Hawaii Revised Statutes, as amended, relating to Environmental Impact Statements, because the proposed action falls

within Exemption Class #1, Comprehensive Exemption List for the State of Hawaii, Department of Transportation, dated November 15, 2000, as approved by the Environmental Quality Council. Exemption Class #1 covers operations, repairs, or maintenance of existing structures, facilities, equipment, or topographical features involving negligible or no expansion or change of use beyond that previously existing.

REMARKS:

The DOT has no objections to HWA's request and therefore, in accordance with Sections 171-11 and 171-55, HRS, relating to Public Purposes and Permits, respectively and therefore, the DOT proposes to issue a month-to-month parking permit to HWA, Area/Space No. 523-103 for an aircraft tie-down at ITO.

RECOMMENDATION:

That the Board authorize the Department of Transportation to issue a month-to-month parking permit to HWA, subject to: (1) terms and conditions herein outlined, which are by reference incorporated herein; and (2) such additional terms and conditions as may be prescribed by the Director of Transportation to best serve the interests of the State.

Respectfully submitted,

FORD N. FUCHIGAMI
Director of Transportation

APPROVED FOR SUBMITTAL:

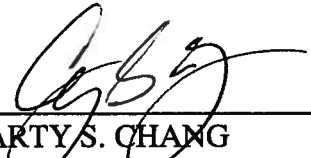

CARTY S. CHANG
Acting Chairperson

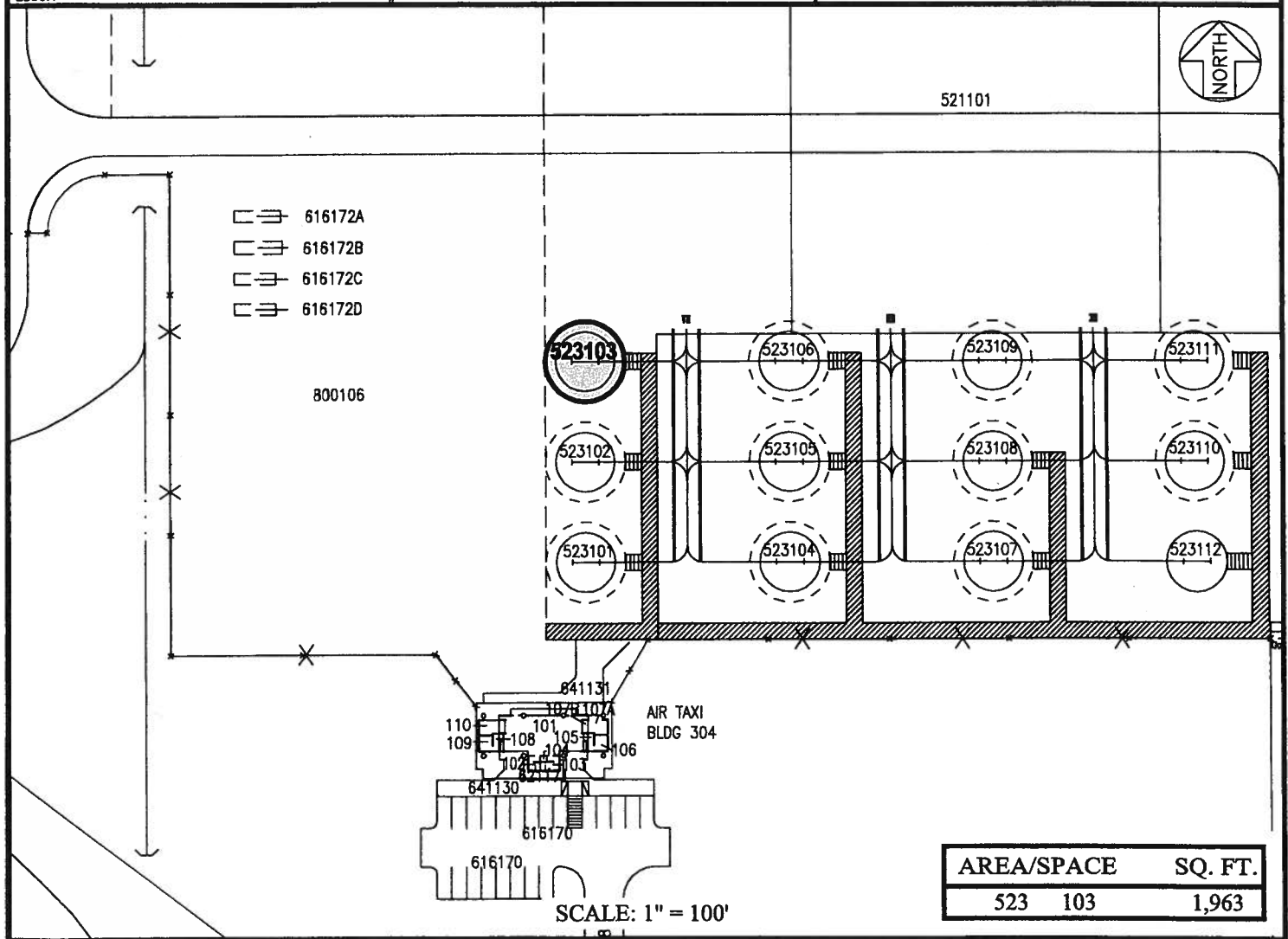
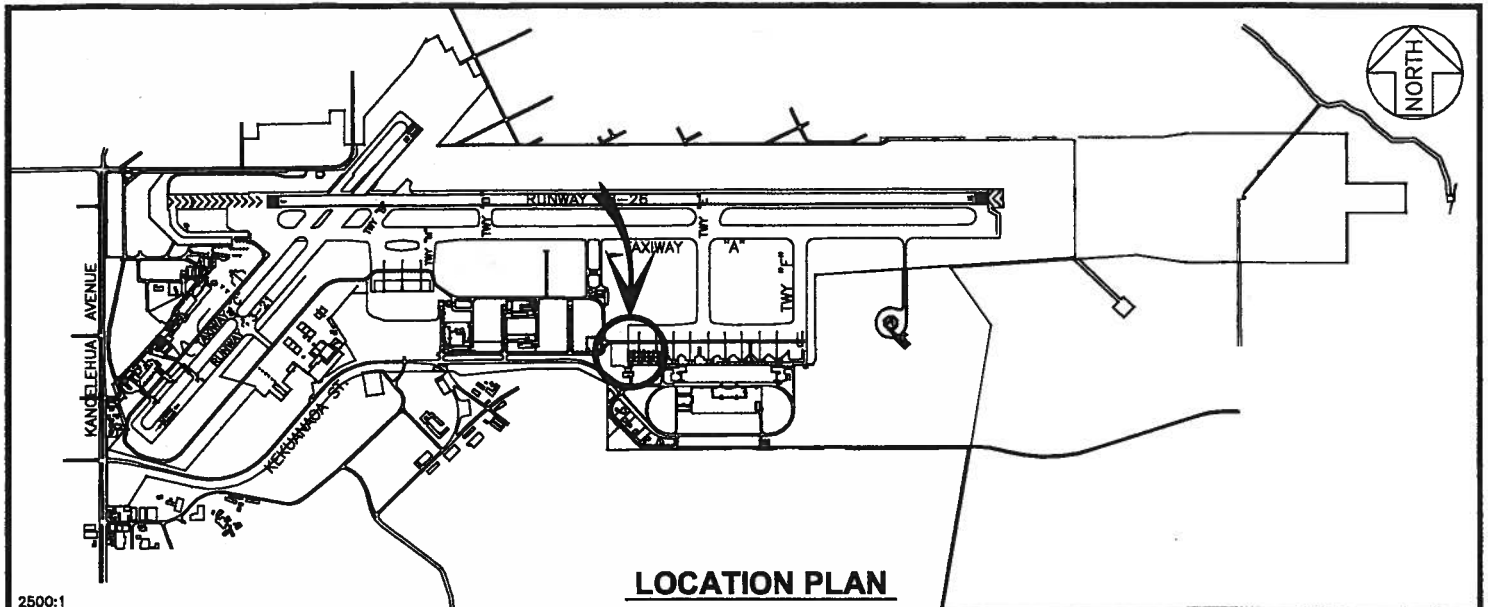

PP-15-S277

DATE : FEBRUARY 2015

EXHIBIT: **A**



Airports Division

HAWAIIAN WILDERNESS
ADVENTURES, LLC

HELIPADS
HELIPAD PARKING
GENERAL AVIATION AREA

523103
PLAT 42

HILO INTERNATIONAL AIRPORT