

STATE OF HAWAII
DEPARTMENT OF LAND AND NATURAL RESOURCES
Land Division
Honolulu, Hawaii 96813

April 24, 2015

Board of Land and Natural Resources
State of Hawaii
Honolulu, Hawaii

PSF No 15OD-062
Oahu

Issuance of Right-of-Entry Permit to Hawaii Explosives & Pyrotechnics, Inc.
for Aerial Fireworks Display at Duke Kahanamoku Beach on May 9, 2015,
Waikiki, Honolulu, Oahu, Tax Map Key: (1) 2-3-037:021 (Portion).

APPLICANT:

Hawaii Explosives & Pyrotechnics, Inc.

LEGAL REFERENCE:

Sections 171-55, Hawaii Revised Statutes, as amended.

LOCATION:

Portion of Government lands situated at Waikiki, Honolulu, Oahu, identified by Tax Map
Key:(1) 2-3-037:portion of 021, as shown on the map attached as **Exhibit A**.

AREA:

500 square feet, more or less – Staging area, and a safety zone with a radius of approximately
250 feet around the firing site.

ZONING:

State Land Use District: Urban
City and County of Honolulu LUO: Public Precinct

TRUST LAND STATUS:

Section 5(a) lands of the Hawaii Admission Act
DHHL 30% entitlement lands pursuant to the Hawaii State Constitution: No

CURRENT USE STATUS:

Requested area is vacant and unencumbered.

CHARACTER OF USE:

Set up and conducting aerial fireworks display.

TERM:

Between 2:00 p.m. to 10:00 p.m. on Saturday, May 9, 2015.

RENTAL:

\$550 (One-time payment. See Remarks Section for breakdown of costs).

COLLATERAL SECURITY DEPOSIT:

None.

CHAPTER 343 - ENVIRONMENTAL ASSESSMENT:

In accordance with Hawaii Administrative Rule Section 11-200-8(a)(1)(4) and the Exemption List for the Department of Land and Natural Resources approved by the Environmental Council and dated December 4, 1991, the subject request is exempt from the preparation of an environmental assessment pursuant to Exemption Class No. 1, that states "Operations, repairs or maintenance of existing structures, facilities, equipment, or topographical features, involving negligible or no expansion or change of use beyond that previously existing" and Class No. 4, that states "Minor alteration in the conditions of land, water, or vegetation", as included in **Exhibit B**.

DCCA VERIFICATION:

Place of business registration confirmed: YES X NO ___
Registered business name confirmed: YES X NO ___
Applicant in good standing confirmed: YES X NO ___

REMARKS:

Hawaii Explosives & Pyrotechnics, Inc., is requesting the issuance of a right-of-entry permit for the set-up and firing of fireworks display within the lagoon at Duke Kahanamoku Beach for the Special Event Fireworks Display.

The set-up and firing of the aerial fireworks display for this event will include the staging area and the firing of the aerial fireworks display from a platform within the lagoon

consisting of 500 square feet from 2:00 p.m. to 10:00 p.m. on May 9, 2015 at Duke Kahanamoku Beach as shown on the attached map labeled Exhibit A.

In addition, staff is recommending that a charge of \$500 be imposed to cover the exclusive use of the safety zone as shown on Exhibit A. The total cost for this right-of-entry, which includes the staging area of \$50 will be \$550.

Applicant has not had a lease, permit, easement or other disposition of State lands terminated within the past five years due to non-compliance with such terms and conditions. No comments were solicited from government or community agencies. There are no pertinent issues or concerns. Staff does not have any objection to this request.

RECOMMENDATION: That the Board:

1. Declare that, after considering the potential effects of the proposed disposition as provided by Chapter 343, HRS, and Chapter 11-200, HAR, this project will probably have minimal or no significant effect on the environment and is therefore exempt from the preparation of an environmental assessment.
2. Authorize the issuance of a right-of-entry permit to Hawaii Explosives & Pyrotechnics, Inc. on May 9, 2015 covering the subject area for aerial fireworks display purposes under the terms and conditions cited above, which are by this reference incorporated herein and further subject to the following:
 - A. The standard terms and conditions of the most current right-of-entry permit form, as may be amended from time to time;
 - B. Such other terms and conditions as may be prescribed by the Chairperson to best serve the interests of the State.

Respectfully Submitted,



Steve Lau
Land Agent

APPROVED FOR SUBMITTAL:

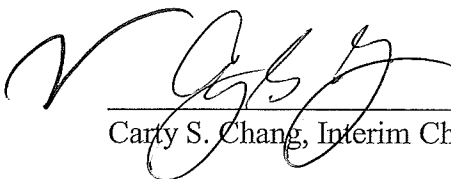

Cary S. Chang, Interim Chairperson

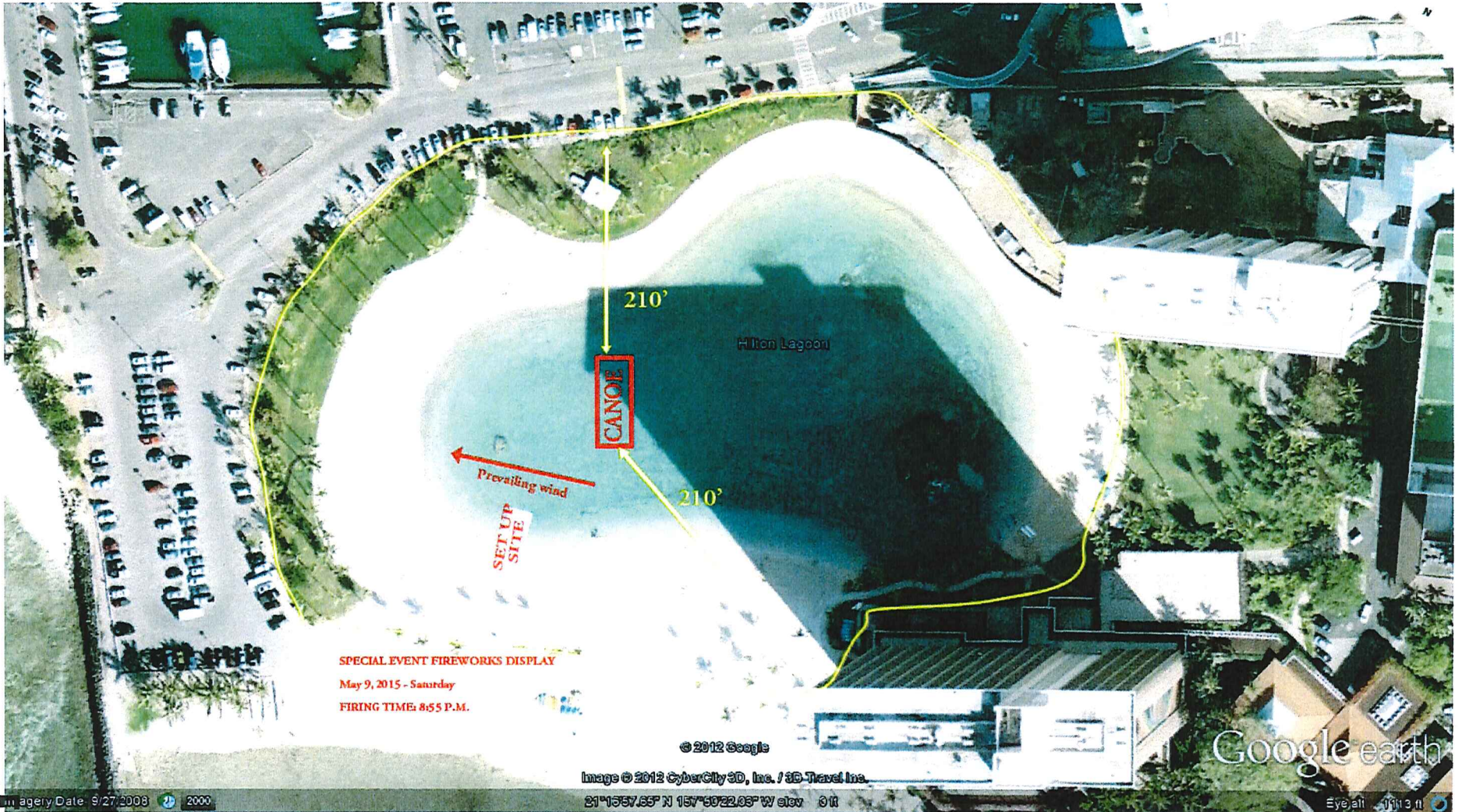

EXHIBIT "A"

EXEMPTION NOTIFICATION

Regarding the preparation of an environmental assessment pursuant to Chapter 343, HRS and Chapter 11-200, HAR

Project Title: Fireworks Display at Duke Kahanamoku Beach on May 9, 2015

Project / Reference No.: PSF 15OD-062

Project Location: Waikiki, Honolulu, Oahu, TMK:(1) 2-3-037: portion of: 021.

Project Description: Aerial Fireworks Display at Duke Kahanamoku Beach

Chap. 343 Trigger(s): Use of State Land

Exemption Class No.: In accordance with Hawaii Administrative Rule Section 11-200-8(a)(1)(4), the subject request is exempt from the preparation of an environmental assessment pursuant to Exemption Class No. 1, that states "Operations, repairs or maintenance of existing structures, facilities, equipment, or topographical features, involving negligible or no expansion or change of use beyond that previously existing" and Class No. 4, that states "Minor alteration in the conditions of land, water, or vegetation."

This Division has permitted similar events in the past. The proposed activity is of a similar type and scope of beach activities that periodically occurred and continues to occur on this and other beach areas across the State. Such activities have resulted in no known significant impacts, whether immediate or cumulative, to the natural, environmental and/or cultural resources in the area. As such staff believes that the proposed event would involve negligible or no expansion or change in use of the subject area beyond that previously existing.

Consulted Parties: Not applicable

Recommendation: It is recommended that the Board find that this project will probably have minimal or no significant effect on the environment and is presumed to be exempt from the preparation of an environmental assessment.

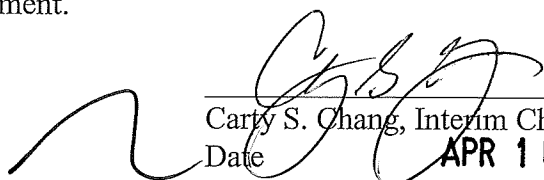

Cary S. Chang, Interim Chairperson
Date APR 10 2015

EXHIBIT "B"