



STATE OF HAWAII
DEPARTMENT OF TRANSPORTATION
869 PUNCHBOWL STREET
HONOLULU, HAWAII 96813-5097

FORD N. FUCHIGAMI
DIRECTOR

Deputy Directors
JADE T. BUTAY
ROSS M. HIGASHI
EDWIN H. SNIFFEN
DARRELL T. YOUNG

IN REPLY REFER TO:

Board of Land and
Natural Resources
State of Hawaii
Honolulu, Hawaii

ISSUANCE OF A REVOCABLE PERMIT FOR
STORAGE OF RENTAL CAR VEHICLES
AVIS BUDGET CAR RENTAL, LLC
HILO INTERNATIONAL AIRPORT
TAX MAP KEY: (3) 2-1-12:103

HAWAII

LEGAL REFERENCE:

Section 171-55, Hawaii Revised Statutes

APPLICANT:

Avis Budget Car Rental, LLC, whose business address is 6 Sylvan Way, Parsippany,
New Jersey 07054.

LOCATION AND TAX MAP KEY:

Hilo International Airport, Island of Hawaii, Tax Map Key: 3rd Division, 2-1-12:103

AREA:

Space No. 009-111, containing an area of approximately 28,752 square feet of
improved/unpaved land, as delineated on the attached map labeled Exhibit A.

ZONING:

State Land Use District: Urban
County of Hawaii CZO: Industrial (ML-20)

LAND TITLE STATUS:

Section 5(b) lands of the Hawaii Admissions Act: Ceded
DHHL 30% entitlement lands pursuant to the Hawaii State Constitution: No

CHARACTER OF USE:

Storage of rental car vehicles

COMMENCEMENT DATE:

Upon complete execution of the revocable permit.

MONTHLY RENTAL:

\$2,635.60

SECURITY DEPOSIT:

\$7,906.80 (Three [3] times the monthly rental in effect)

HOLDOVER TENANCY:

\$87.85

DCCA VERIFICATION:

Place of business registration confirmed:	YES <u>X</u>	NO _____
Registered business name confirmed:	YES <u>X</u>	NO _____
Good standing confirmed:	YES <u>X</u>	NO _____

CHAPTER 343, HRS – ENVIRONMENTAL ASSESSMENT:

Pursuant to Section 11-200-8 (a), Environmental Impact Statement Rules of the Department of Health, State of Hawaii, this disposition is exempt from requirements regarding preparation of an environmental assessment, negative declaration, or environmental impact statement as required by Chapter 343, Hawaii Revised Statutes, as amended, relating to Environmental Impact Statements because the proposed action falls within Exemption Class #1, Comprehensive Exemption List for the State of Hawaii, Department of Transportation Amended November 15, 2000, as approved by the Environmental Quality Council. Exemption Class #1 covers operations, repairs, or maintenance of existing structures, facilities, equipment, or topographical features involving negligible or no expansion or change of use beyond that previously existing.

REMARKS:

In accordance with Section 171-55, HRS, relating to Permits, the Department of Transportation proposes to issue a month-to-month Revocable Permit to AVIS BUDGET CAR RENTAL, LLC, who is an existing tenant at Hilo International Airport, to use the space for the storage of rental car vehicles.

RECOMMENDATION:

That the Board authorize the Department of Transportation to issue a month-to-month revocable permit to AVIS BUDGET CAR RENTAL, LLC, subject to: (1) terms and conditions herein outlined, which are by reference incorporated herein; and (2) such additional terms and conditions as may be prescribed by the Director of Transportation to best serve the interests of the State.

Respectfully submitted,



FORD N. FUCHIGAMI
Director of Transportation

APPROVAL FOR SUBMITTAL:

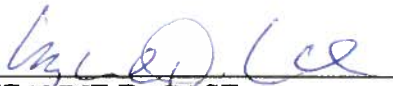

SUZANNE D. CASE
Chairperson and Member

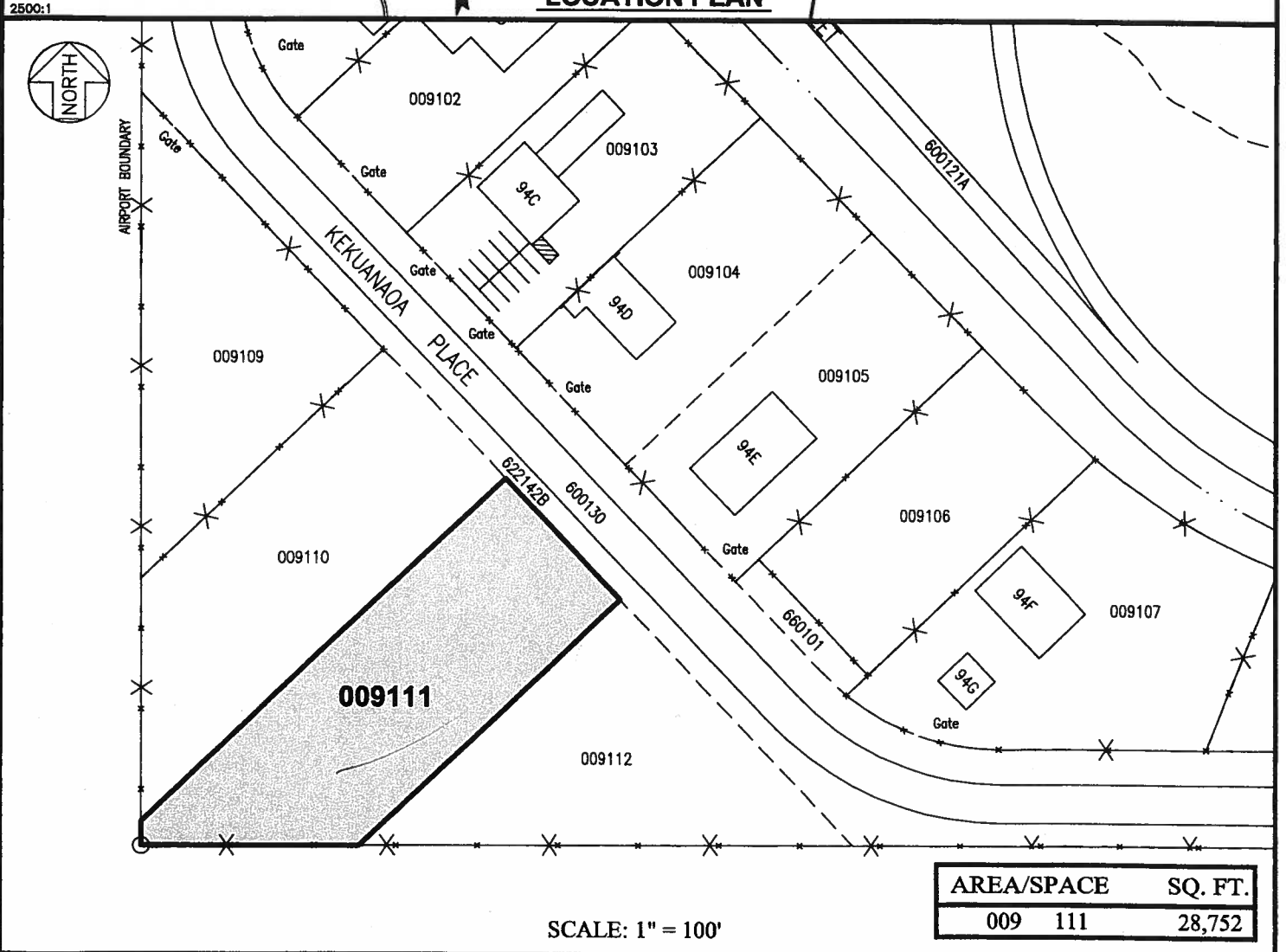
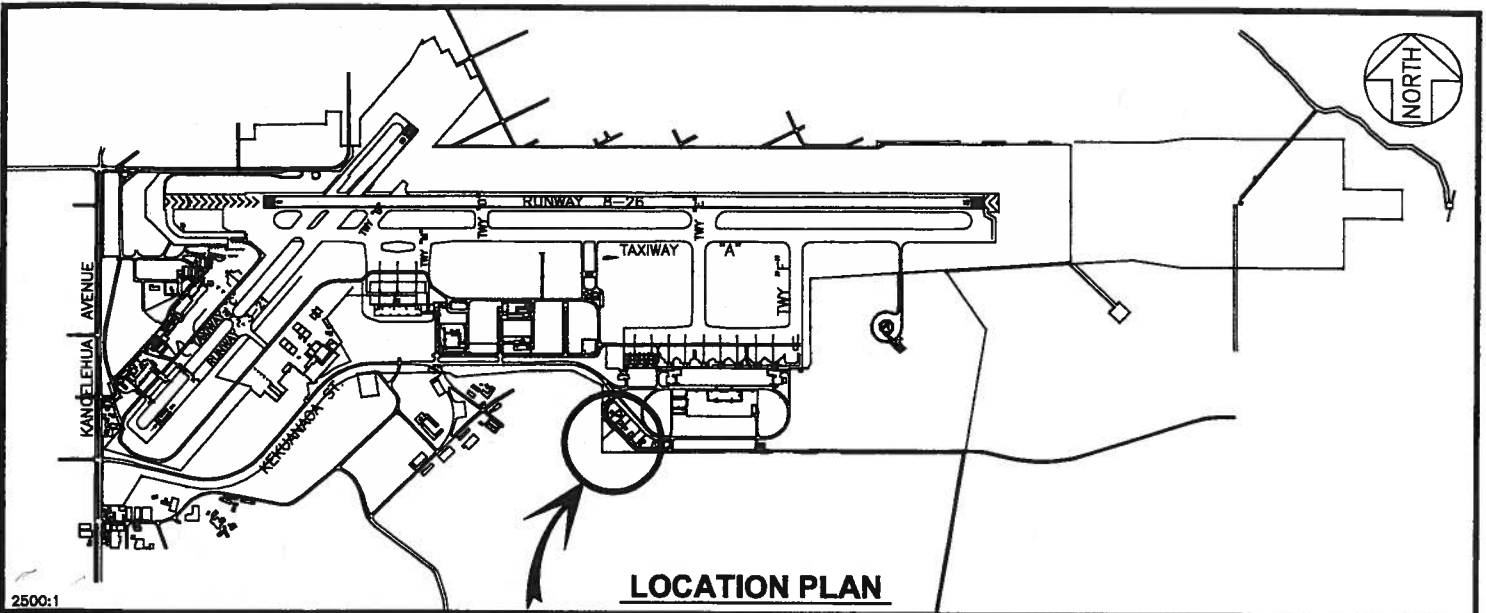

DATE : APRIL 2015

EXHIBIT: **A**



Airports Division

LOTS

009111

PLAT 42

HILO INTERNATIONAL AIRPORT