

DAVID Y. IGIE  
GOVERNOR



STATE OF HAWAII  
DEPARTMENT OF TRANSPORTATION  
869 PUNCHBOWL STREET  
HONOLULU, HAWAII 96813-5097

FORD N. FUCHIGAMI  
DIRECTOR

Deputy Directors  
JADE T. BŪTAY  
ROSS M. HIGASHI  
EDWARD H. SNIFFEN  
DARRELL T. YOUNG

IN REPLY REFER TO:

Board of Land and  
Natural Resources  
State of Hawaii  
Honolulu, Hawaii

ISSUANCE OF A REVOCABLE PERMIT FOR AIRCRAFT STORAGE  
BILEK, RONALD P.  
HONOLULU INTERNATIONAL AIRPORT  
TAX MAP KEY: (1) 1-1-76: PORTION OF 20

OAHU

LEGAL REFERENCE:

Section 171-55, Hawaii Revised Statutes

APPLICANT:

Bilek, Ronald P., whose mailing address is 94-162 Moolelo Street, Waipahu, Hawaii  
96797

LOCATION:

Portion of Honolulu International Airport, Island of Oahu, State of Hawaii, identified by  
Tax Map Key: 1<sup>st</sup> Division, 1-1-76: portion of 20.

AREA:

Area/Space No. 420-114, containing an area of 1,247 square feet, as delineated on the  
attached map labeled Exhibit A.

ZONING:

State Land Use District: Urban  
City and County of Honolulu LUO: Industrial (I-2)

LAND TITLE STATUS:

Non-ceded - Section 5(a) lands of the Hawaii Admission Act  
DHHL 30% entitlement lands pursuant to Hawaii Admission Act YES \_\_\_ NO X

**ITEM M-4**

CURRENT USE STATUS:

Land presently encumbered by Governor's Executive Order No. 3201, dated June 8, 1983, setting aside 3,152.177 acres designated as Honolulu International Airport under the control and management of the State of Hawaii, Department of Transportation, Airports Division (DOTA) for Airport Purposes.

CHARACTER OF USE:

T-Hangar for Aircraft Storage

COMMENCEMENT DATE:

Upon execution of the revocable permit.

MONTHLY RENTAL:

\$674.00

SECURITY DEPOSIT:

Three (3) times the monthly rental in effect.

HOLDOVER TENANCY:

\$22.47

CHAPTER 343, HRS - ENVIRONMENTAL ASSESSMENT:

Pursuant to Section 11-200-8(a), Environmental Impact Statement Rules of the Department of Health, State of Hawaii, this disposition is exempt from requirements regarding preparation of an environmental assessment, negative declaration, or environmental impact statement as required by Chapter 343, Hawaii Revised Statutes, as amended, relating to Environmental Impact Statements, because the proposed action falls within Exemption Class #1, Comprehensive Exemption List for the State of Hawaii, Department of Transportation, dated November 15, 2000, as approved by the Environmental Quality Council. Exemption Class #1 covers operations, repairs, or maintenance of existing structures, facilities, equipment, or topographical features involving negligible or no expansion or change of use beyond that previously existing.

BLNR – ISSUANCE OF A REVOCABLE PERMIT FOR AIRCRAFT STORAGE

RONALD P. BILEK

Page 3

REMARKS:

In accordance with Section 171-55, HRS, relating to Permits, the Department of Transportation proposes to issue a month-to-month revocable permit for a T-Hangar (#420-114) for the storage of aircraft to Bilek, Ronald P., at Honolulu International Airport.

RECOMMENDATION:

That the Board authorize the Department of Transportation to issue a month-to-month revocable permit to Bilek, Ronald P., at Honolulu International Airport, subject to:  
(1) terms and conditions herein outlined, which are by reference incorporated herein; and  
(2) such additional terms and conditions as may be prescribed by the Director of Transportation to best serve the interests of the State.

Respectfully submitted,



FORD N. FUCHIGAMI  
Director of Transportation

APPROVED FOR SUBMITTAL:



SUZANNE D. CASE  
Chairperson and Member

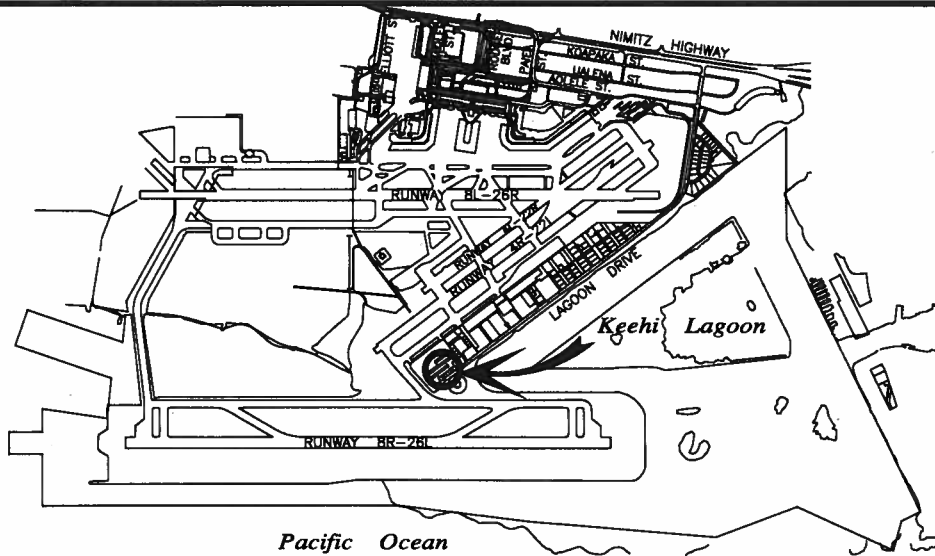

**LOCATION PLAN**

5000:1

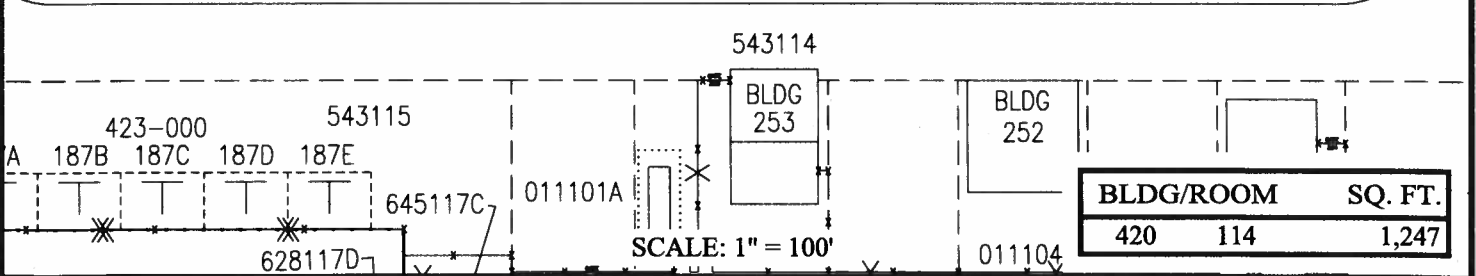
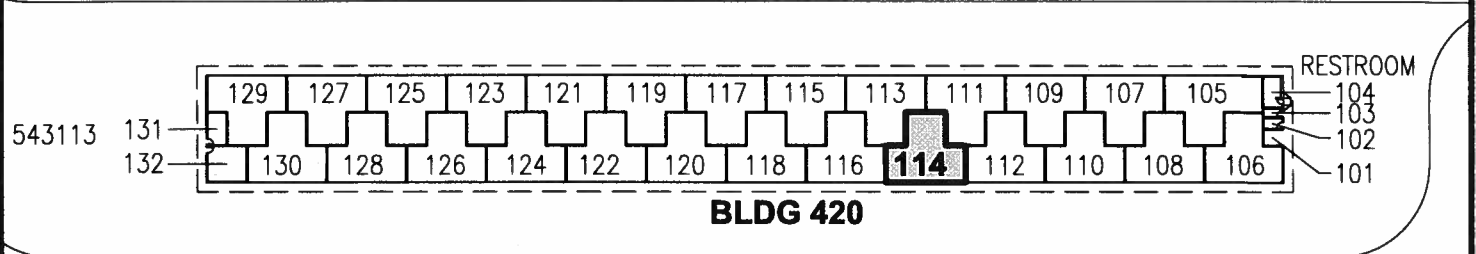
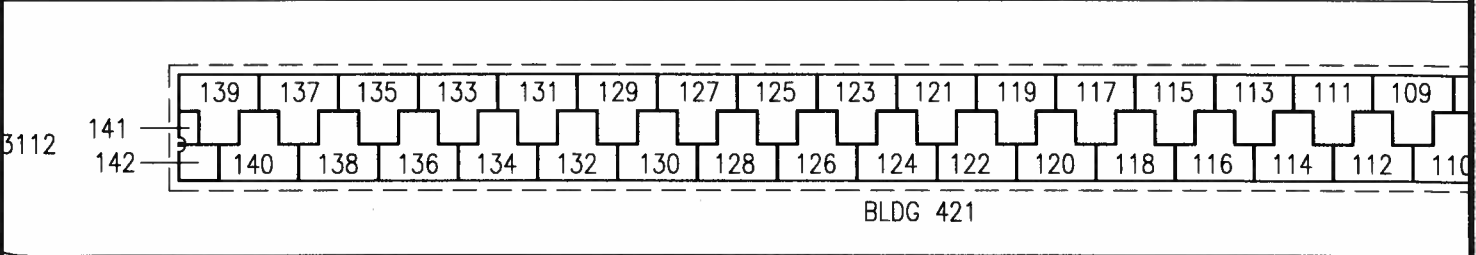
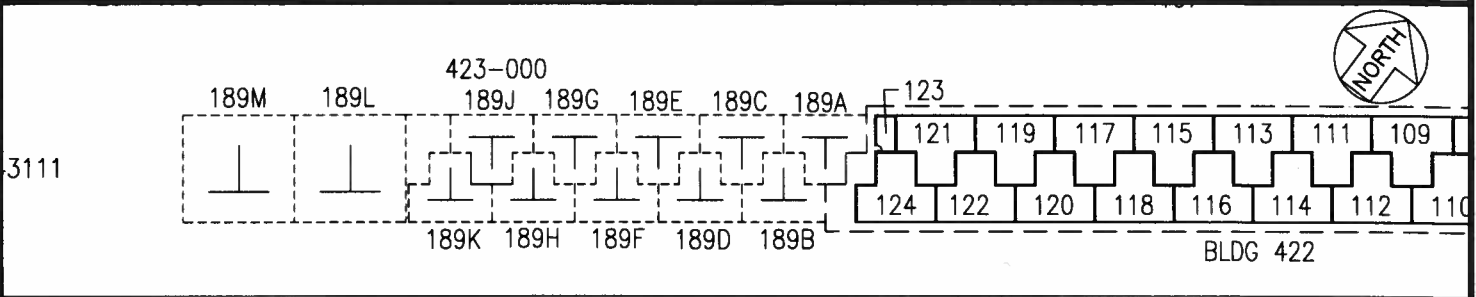

BLDG/ROOM	SQ. FT.
420 114	1,247

RP-8379

DATE : MAY 2015

EXHIBIT: **A**



RONALD P. BILEK

**BUILDING 420  
GENERAL AVIATION  
FACILITIES - SOUTH RAMP**

420114  
PLAT 45

**HONOLULU INTERNATIONAL AIRPORT**